A

HCV-RNA genotype2a	TSI
miR-122-5p	0.97
miR-504-3p	
miR-574-5p	0.79
miR-3659	
miR-1236-5p	0.68
miR-4481	0.68
miR-4745-5p	0.71
miR-4765	
miR-25-5p	
miR-4730	
miR-652-3p	0.62

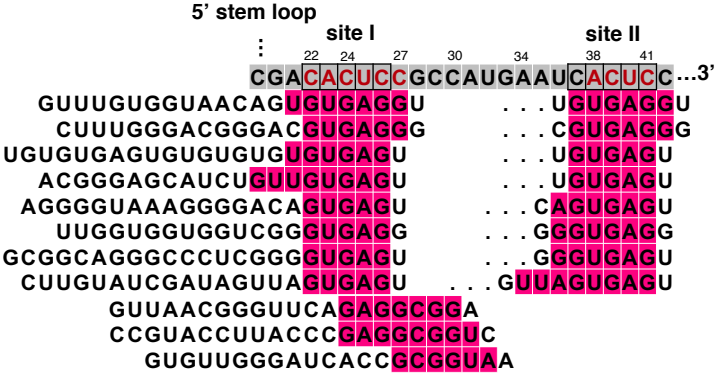
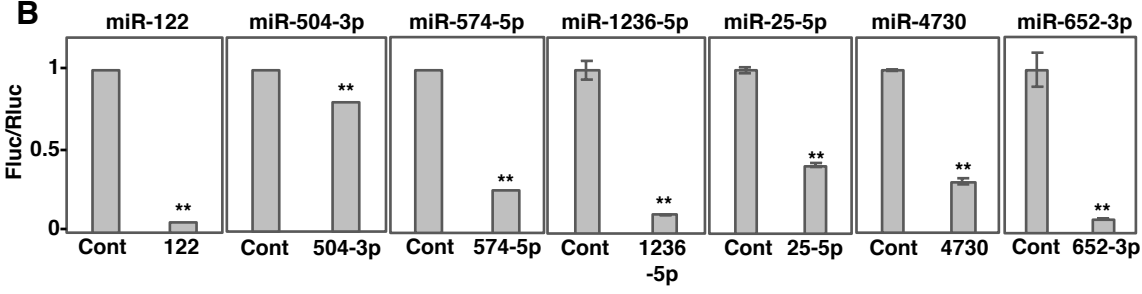
B