Sect. Talaromyces
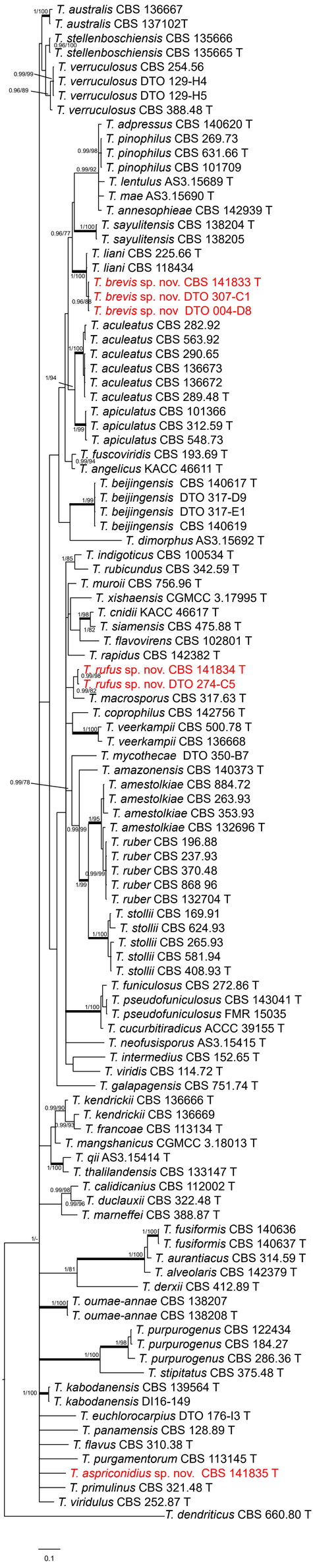
CaM