Sect. Talaromyces
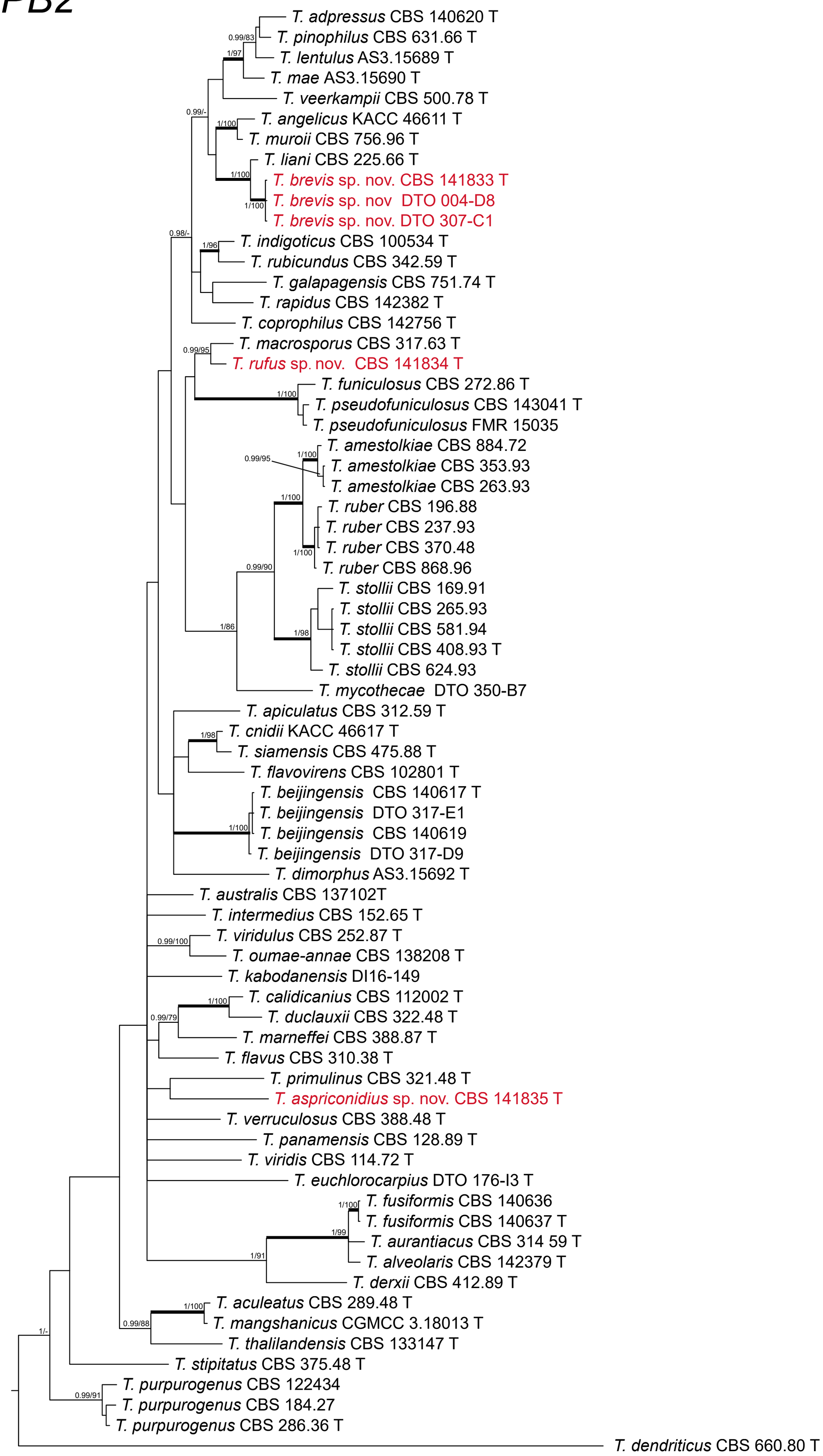
RPB2