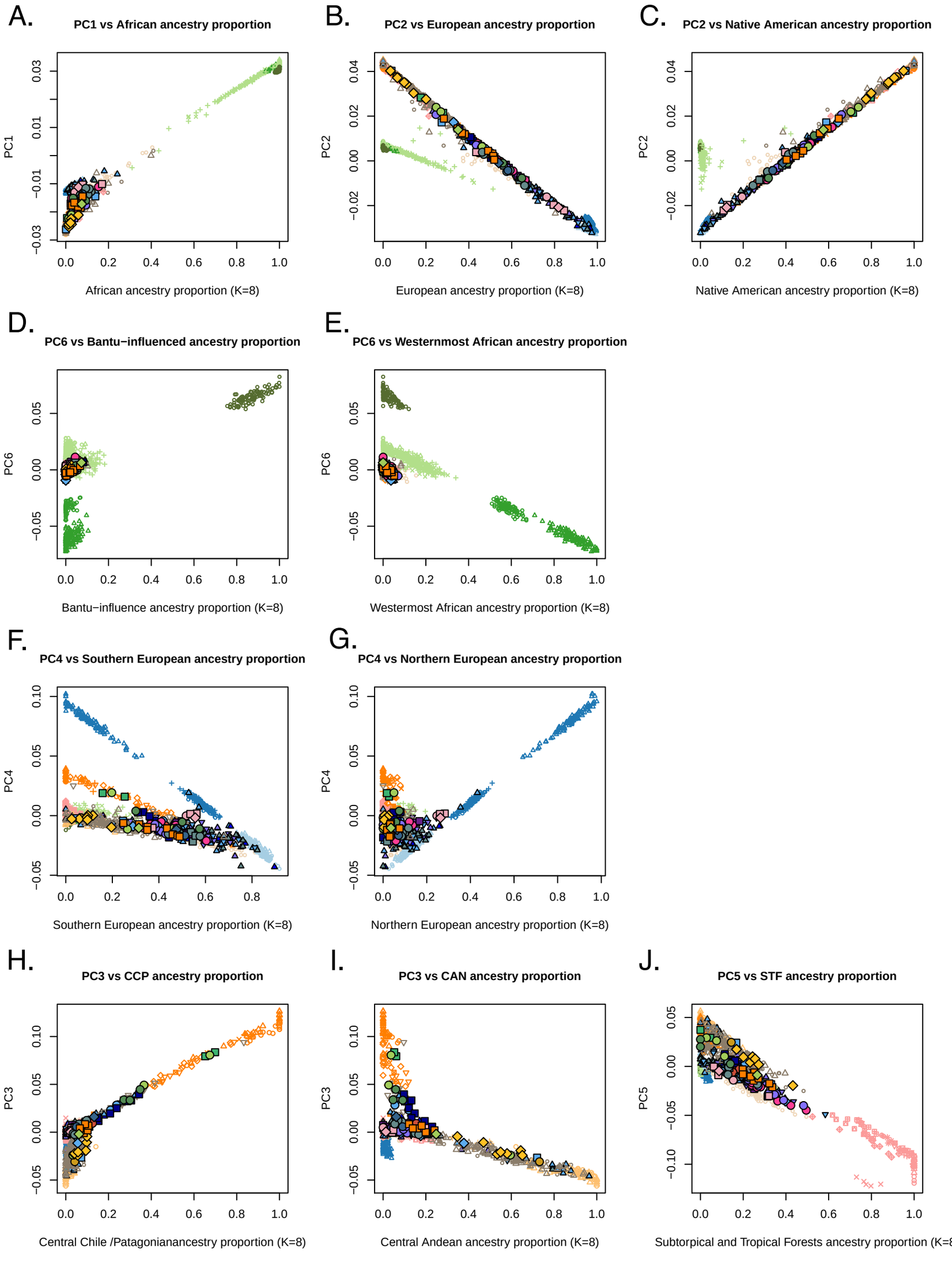
A.
PC1 vs African ancestry proportion
PC1
African ancestry proportion (K=8)
B.
PC2 vs European ancestry proportion
PC2
European ancestry proportion (K=8)
C.
PC2 vs Native American ancestry proportion
PC2
Native American ancestry proportion (K=8)
D.
PC6 vs Bantu−influenced ancestry proportion
PC6
Bantu−influence ancestry proportion (K=8)
E.
PC6 vs Westernmost African ancestry proportion
PC6
Westermost African ancestry proportion (K=8)
F.
PC4 vs Southern European ancestry proportion
PC4
Southern European ancestry proportion (K=8)
G.
PC4 vs Northern European ancestry proportion
PC4
Northern European ancestry proportion (K=8)
H.
PC3 vs CCP ancestry proportion
PC3
Central Chile /Patagonianancestry proportion (K=8)
I.
PC3 vs CAN ancestry proportion
PC3
Central Andean ancestry proportion (K=8)
J.
PC5 vs STF ancestry proportion
PC5
Subtorpical and Tropical Forests ancestry proportion (K=8