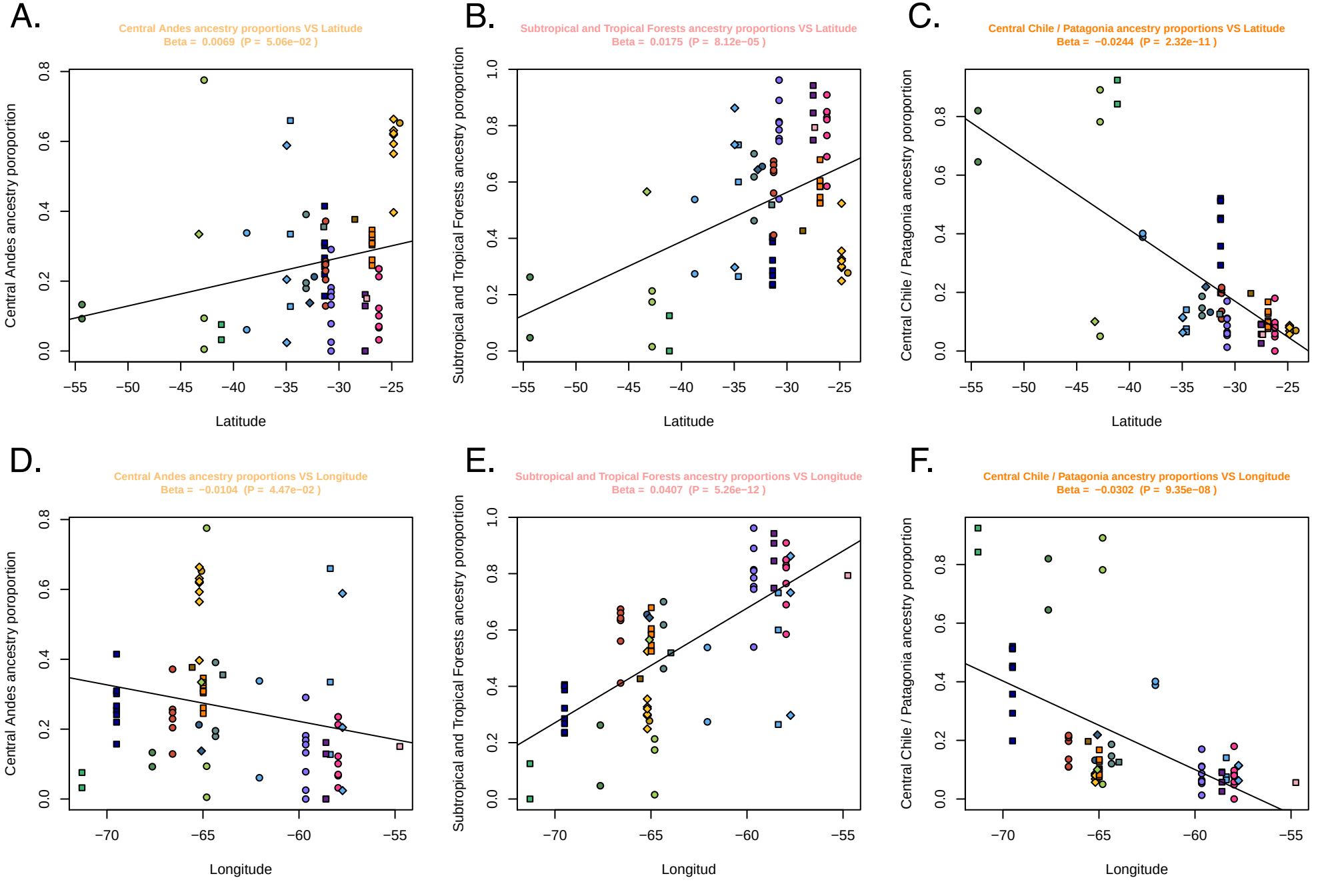
A.
Central Andes ancestry proportions VS Latitude
Beta = 0.0069 (P = 5.06e−02)
Central Andes ancestry poroportion
Latitude
B.
Subtropical and Tropical Forests ancestry proportions VS Latitude
Beta = 0.0175 (P = 8.12e−05)
Subtropical and Tropical Forests ancestry poroportion
Latitude
C.
Central Chile / Patagonia ancestry proportions VS Latitude
Beta = −0.0244 (P = 2.32e−11)
Central Chile / Patagonia ancestry poroportion
Latitude
D.
Central Andes ancestry proportions VS Longitude
Beta = −0.0104 (P = 4.47e−02)
Central Andes ancestry poroportion
Longitude
E.
Subtropical and Tropical Forests ancestry proportions VS Longitude
Beta = 0.0407 (P = 5.26e−12)
Subtropical and Tropical Forests ancestry poroportion
Longitud
F.
Central Chile / Patagonia ancestry proportions VS Longitude
Beta = −0.0302 (P = 9.35e−08)
Central Chile / Patagonia ancestry poroportion
Longitude