

Supplementary Fig. S1

Acclimatization

7 days

High density

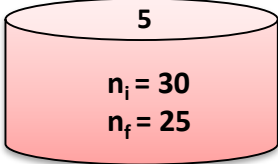
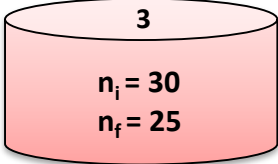
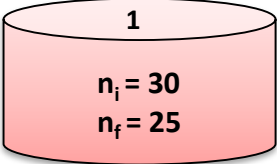

Low density

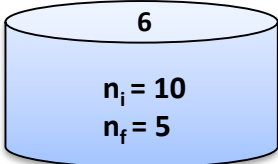
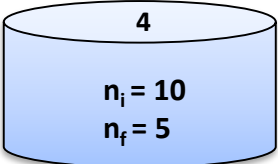
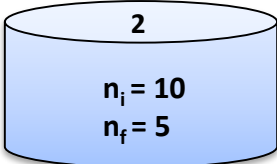

n_i = Initial number of fish
 n_f = Final number of fish

Sampling: 5 rainbow trout per tank

To

15 days

45 days

60 days



7.24 ± 1.35 g
body weight

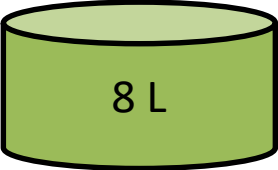

Supplementary Fig. S2

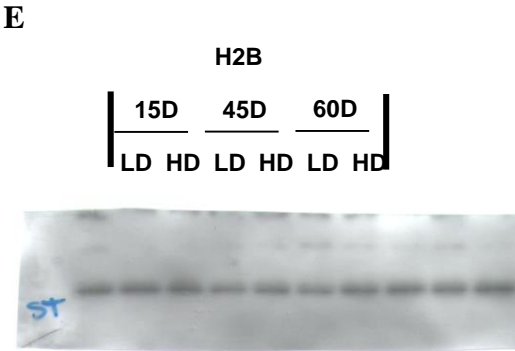
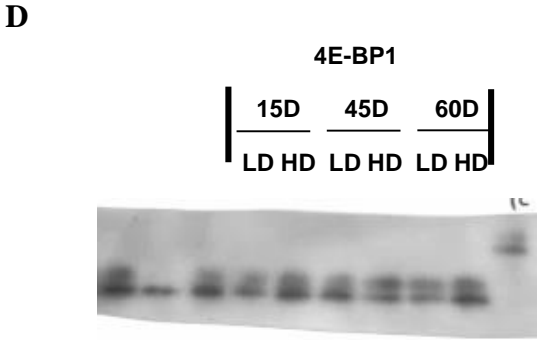
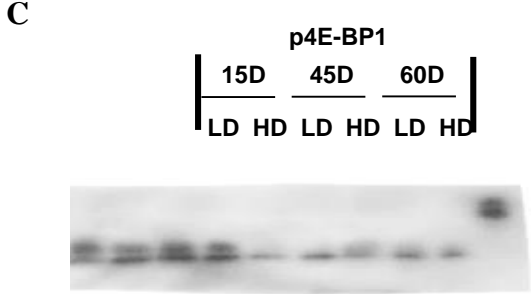
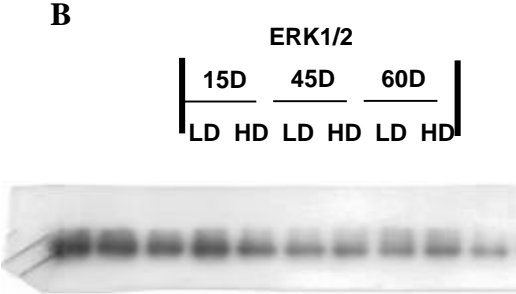
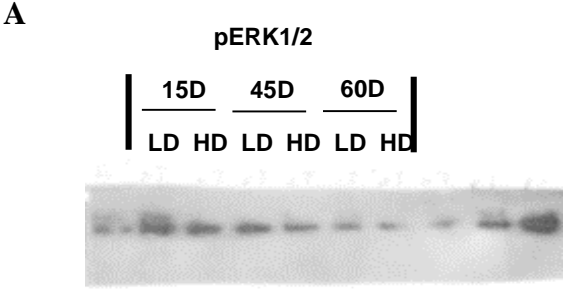

Supplementary Fig. S3

A

Ubiquitinated proteins

| 15D | | 45D | | 60D | |
|-----|----|-----|----|-----|----|
| LD | HD | LD | HD | LD | HD |

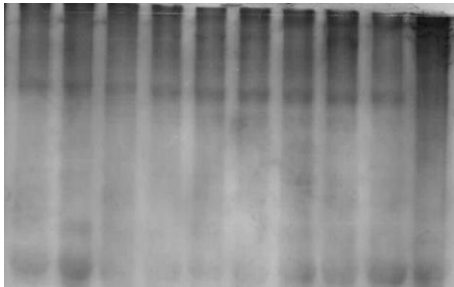

B

Coomasie blue

| 15D | | 45D | | 60D | |
|-----|----|-----|----|-----|----|
| LD | HD | LD | HD | LD | HD |



Supplementary Fig. S4

A

P62/SQSTM1

| 15D | | 45D | | 60D | |
|-----|----|-----|----|-----|----|
| LD | HD | LD | HD | LD | HD |

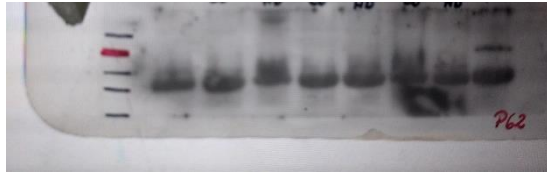

B

LC3-I/II

| 15D | | 45D | | 60D | |
|-----|----|-----|----|-----|----|
| LD | HD | LD | HD | LD | HD |

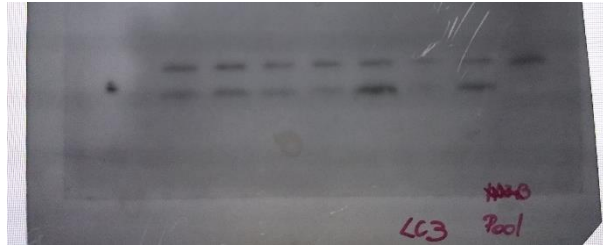

C

H2B

| 15D | | 45D | | 60D | |
|-----|----|-----|----|-----|----|
| LD | HD | LD | HD | LD | HD |

