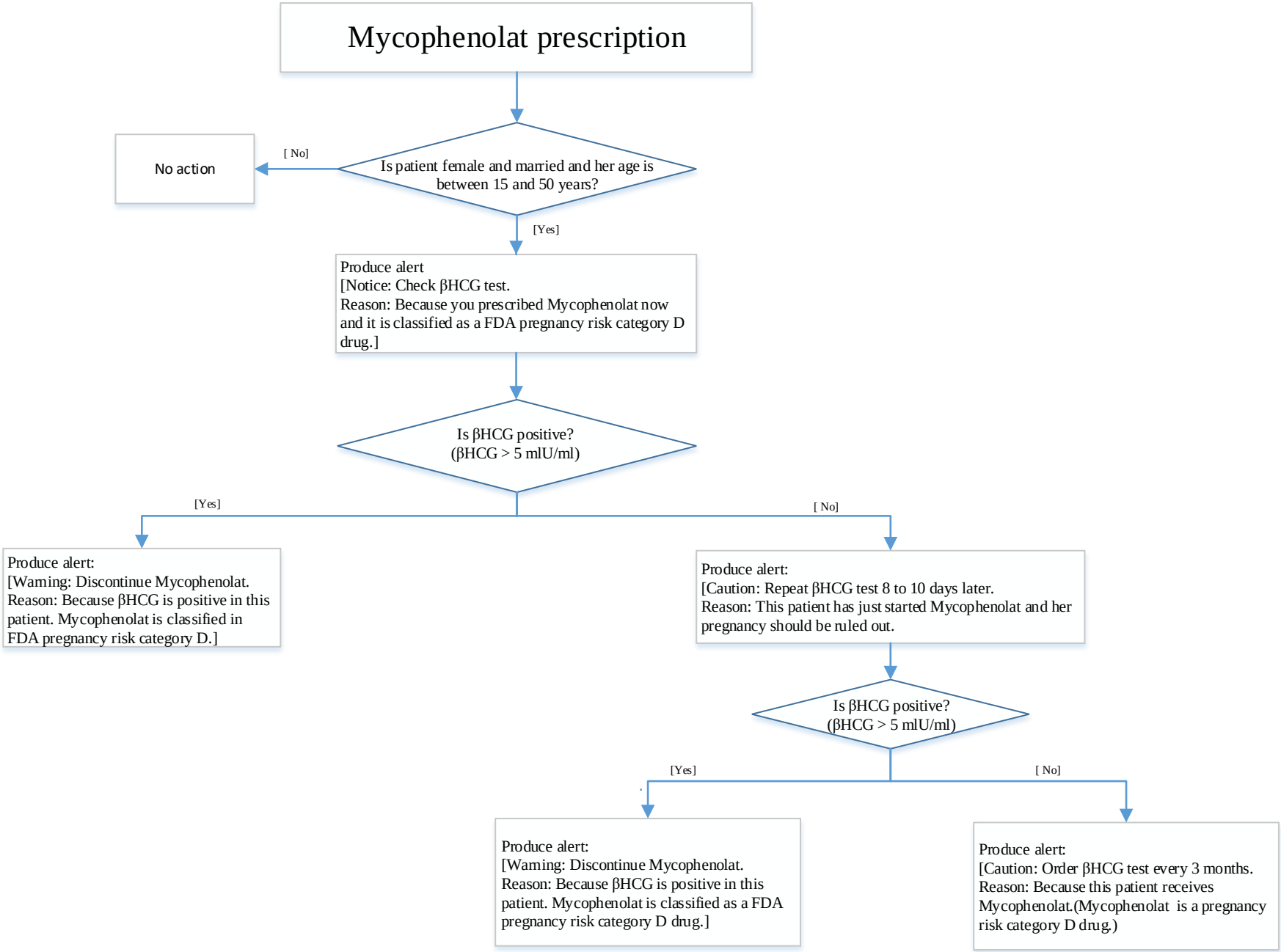
Mycophenolat prescription
Is patient female and married and her age is between 15 and 50 years?
[No]
No action
[Yes]
Produce alert
[Notice: Check βHCG test.
Reason: Because you prescribed Mycophenolat now and it is classified as a FDA pregnancy risk category D drug.]
Is βHCG positive?
(βHCG > 5 mlU/ml)
[Yes]
Produce alert:
[Warning: Discontinue Mycophenolat.
Reason: Because βHCG is positive in this patient. Mycophenolat is classified in FDA pregnancy risk category D.]
[No]
Produce alert:
[Caution: Repeat βHCG test 8 to 10 days later.
Reason: This patient has just started Mycophenolat and her pregnancy should be ruled out.
Is βHCG positive?
(βHCG > 5 mlU/ml)
[Yes]
Produce alert:
[Warning: Discontinue Mycophenolat.
Reason: Because βHCG is positive in this patient. Mycophenolat is classified as a FDA pregnancy risk category D drug.]
[No]
Produce alert:
[Caution: Order βHCG test every 3 months.
Reason: Because this patient receives Mycophenolat.(Mycophenolat is a pregnancy risk category D drug.)