

Raw image for Fig 1B top panel - CaMKII
Lane 1: Ladder
Lane 2: WT
Lane 3: CaMKII DKO + α CaMKII-CFP
Lane 4: CaMKII DKO
Lane 5: CaMKII DKO + β CaMKII-CFP
Lane 6: Ladder
Alkaline phosphatase precipitation was used to visualize the protein of interest

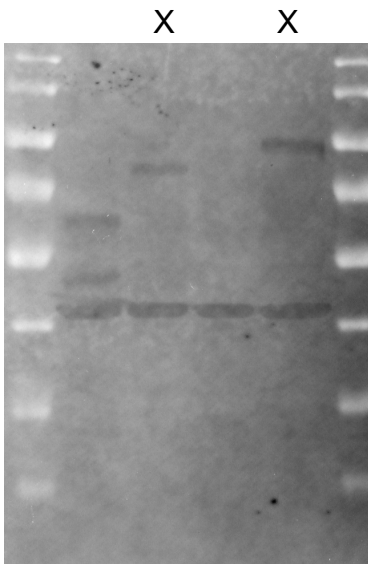

Raw image for Fig 1B low panel - Actin
Lane 1: Ladder
Lane 2: WT
Lane 3: CaMKII DKO + α CaMKII-CFP
Lane 4: CaMKII DKO
Lane 5: CaMKII DKO + β CaMKII-CFP
Lane 6: Ladder
Alexa 488 was used to visualize the protein of interest

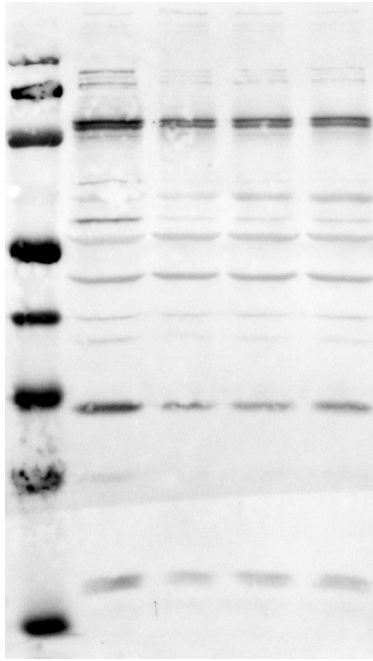

Raw image for Fig 5C top panel - Chromogranin B
Lane 1: Ladder
Lane 2: WT
Lane 3: CaMKII DKO
Lane 4: CaMKII DKO + α CaMKII-CFP
Lane 5: CaMKII DKO + β CaMKII-CFP
Alkaline phosphatase precipitation was used to visualize the protein of interest

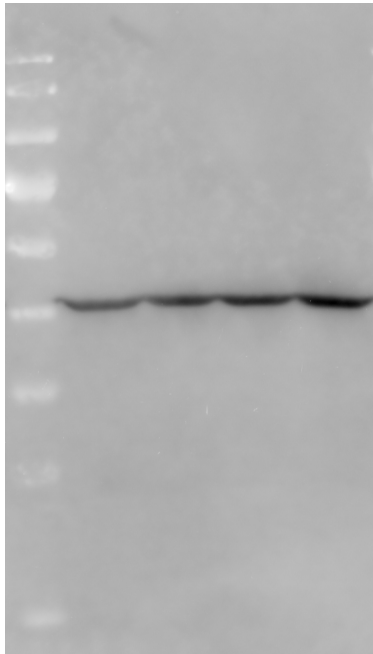

Raw image for Fig 5C top panel - Actin
Lane 1: Ladder
Lane 2: WT
Lane 3: CaMKII DKO
Lane 4: CaMKII DKO + α CaMKII-CFP
Lane 5: CaMKII DKO + β CaMKII-CFP
Alexa 617 was used to visualize the protein of interest

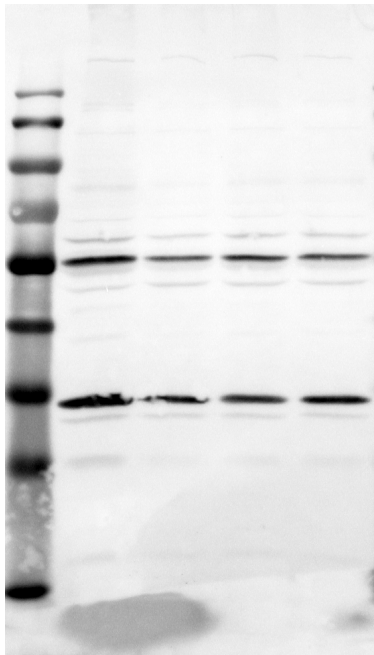

Raw image for Fig 5C low panel - Secretogranin II
Lane 1: Ladder
Lane 2: WT
Lane 3: CaMKII DKO
Lane 4: CaMKII DKO + α CaMKII-CFP
Lane 5: CaMKII DKO + β CaMKII-CFP
Alkaline phosphatase precipitation was used to visualize the protein of interest

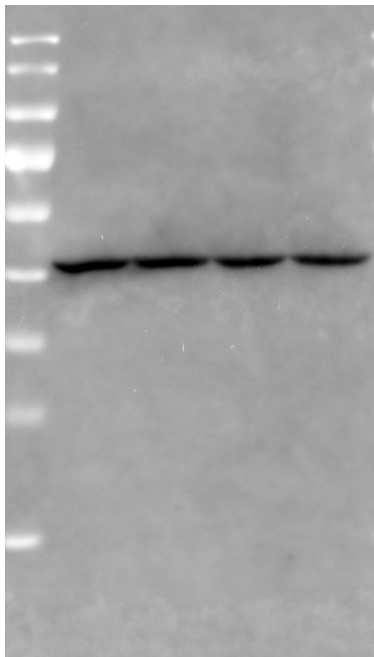

Raw image for Fig 5C low panel - Actin
Lane 1: Ladder
Lane 2: WT
Lane 3: CaMKII DKO
Lane 4: CaMKII DKO + α CaMKII-CFP
Lane 5: CaMKII DKO + β CaMKII-CFP
Alexa 617 was used to visualize the protein of interest