

Parameter Value
Solvent: DMSO
Temperature [K]: 24.0
Spectrometer Frequency [MHz]: 499.83
Nucleus: ¹H

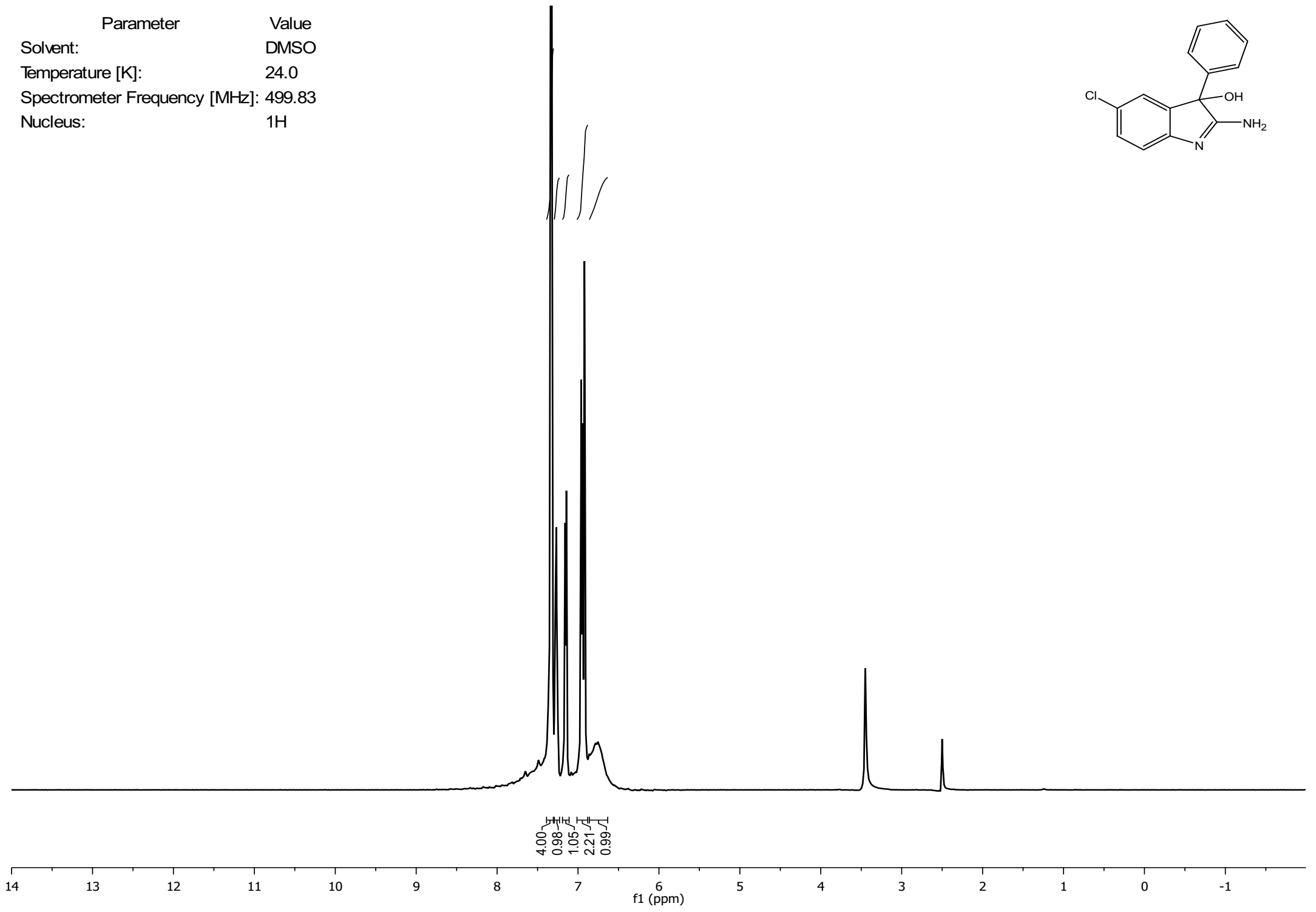

Parameter Value
Solvent: DMSO
Temperature [K]: 22.0
Spectrometer Frequency [MHz]: 125.69
Nucleus: ¹³C

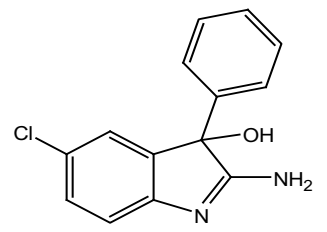
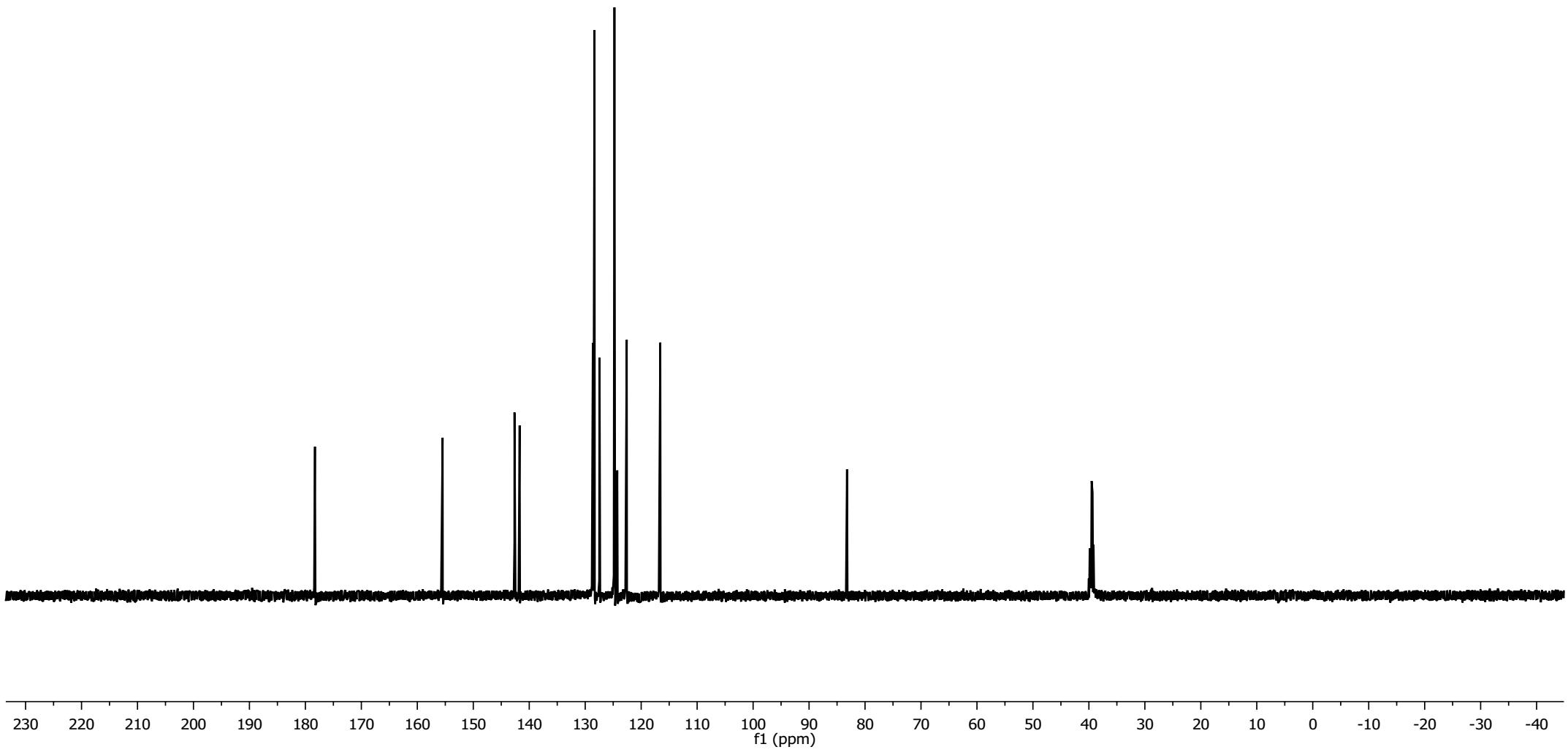
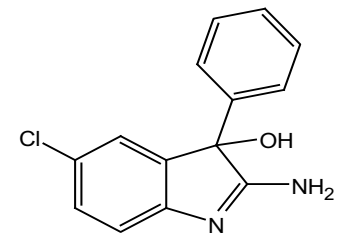

Parameter Value
Solvent: DMSO
Temperature [C]: 24.0
Spectrometer Frequency [MHz]: 499.83
Nucleus: 1H

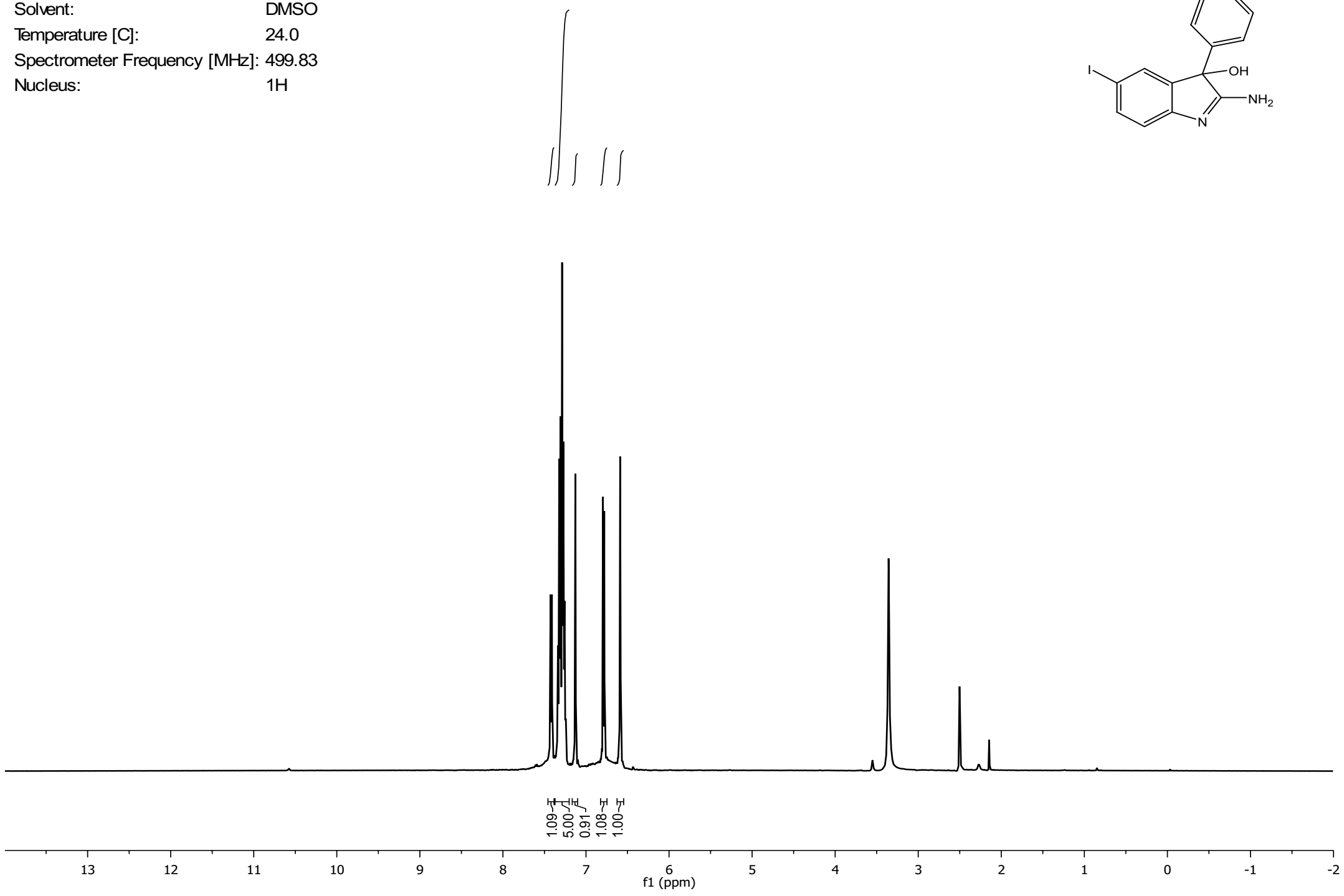
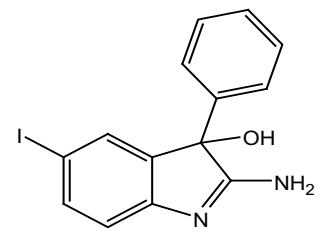

Parameter Value
Solvent: DMSO
Temperature [K]: 22.0
Spectrometer Frequency [MHz]: 125.69
Nucleus: ¹³C

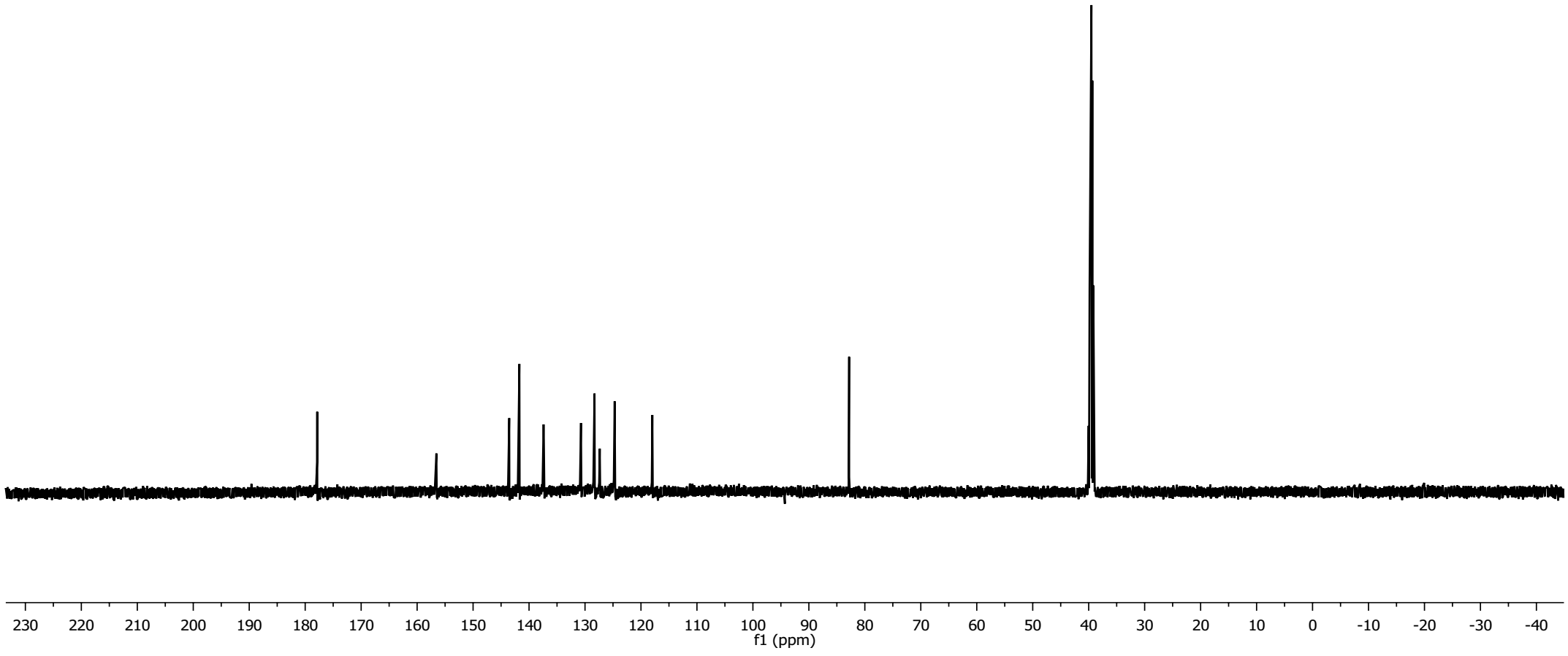
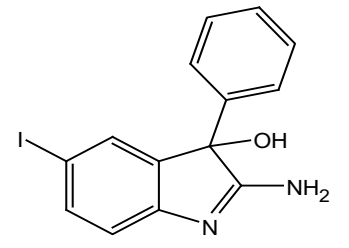

Parameter Value
Solvent: DMSO
Temperature [C]: 24.0
Spectrometer Frequency [MHz]: 499.83
Nucleus: ¹H

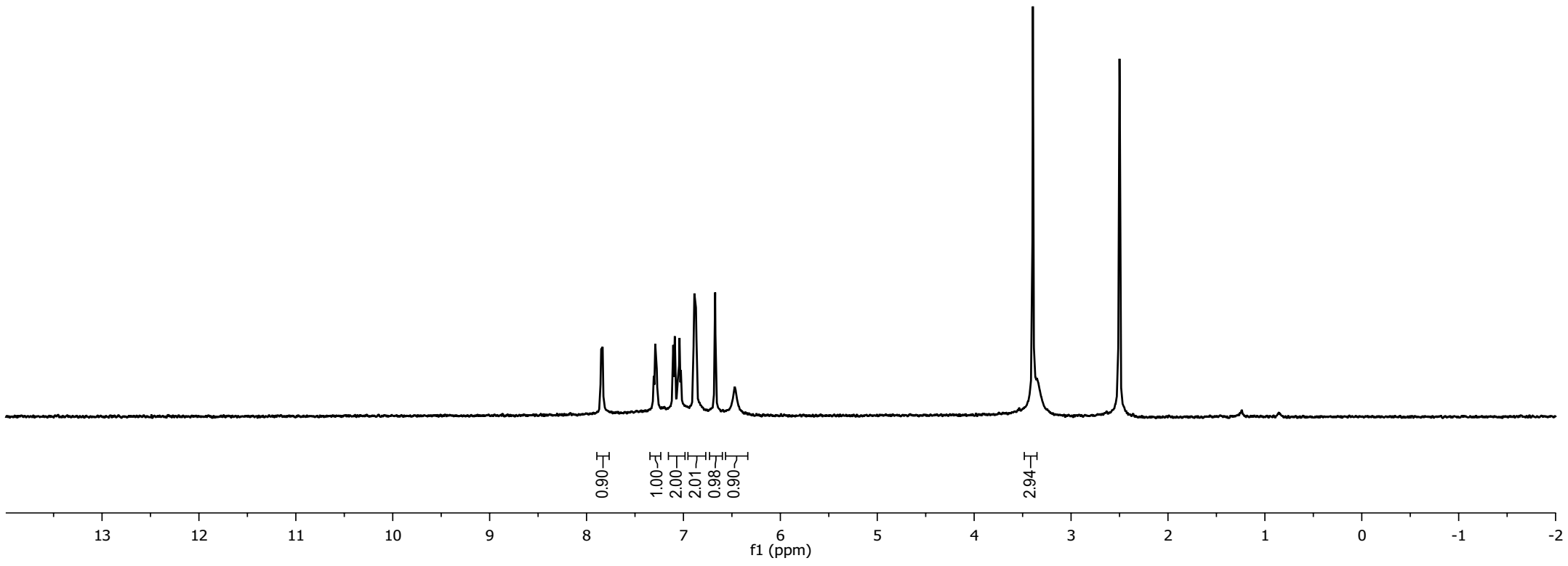
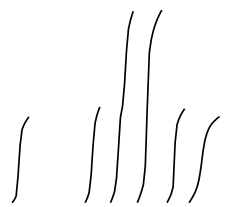
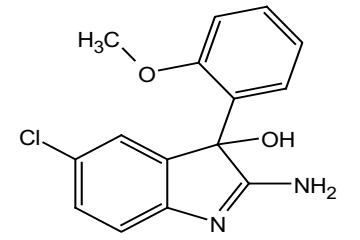

Parameter Value
Solvent: DMSO
Temperature [C]: 22.0
Spectrometer Frequency [MHz]: 125.69
Nucleus: ¹³C

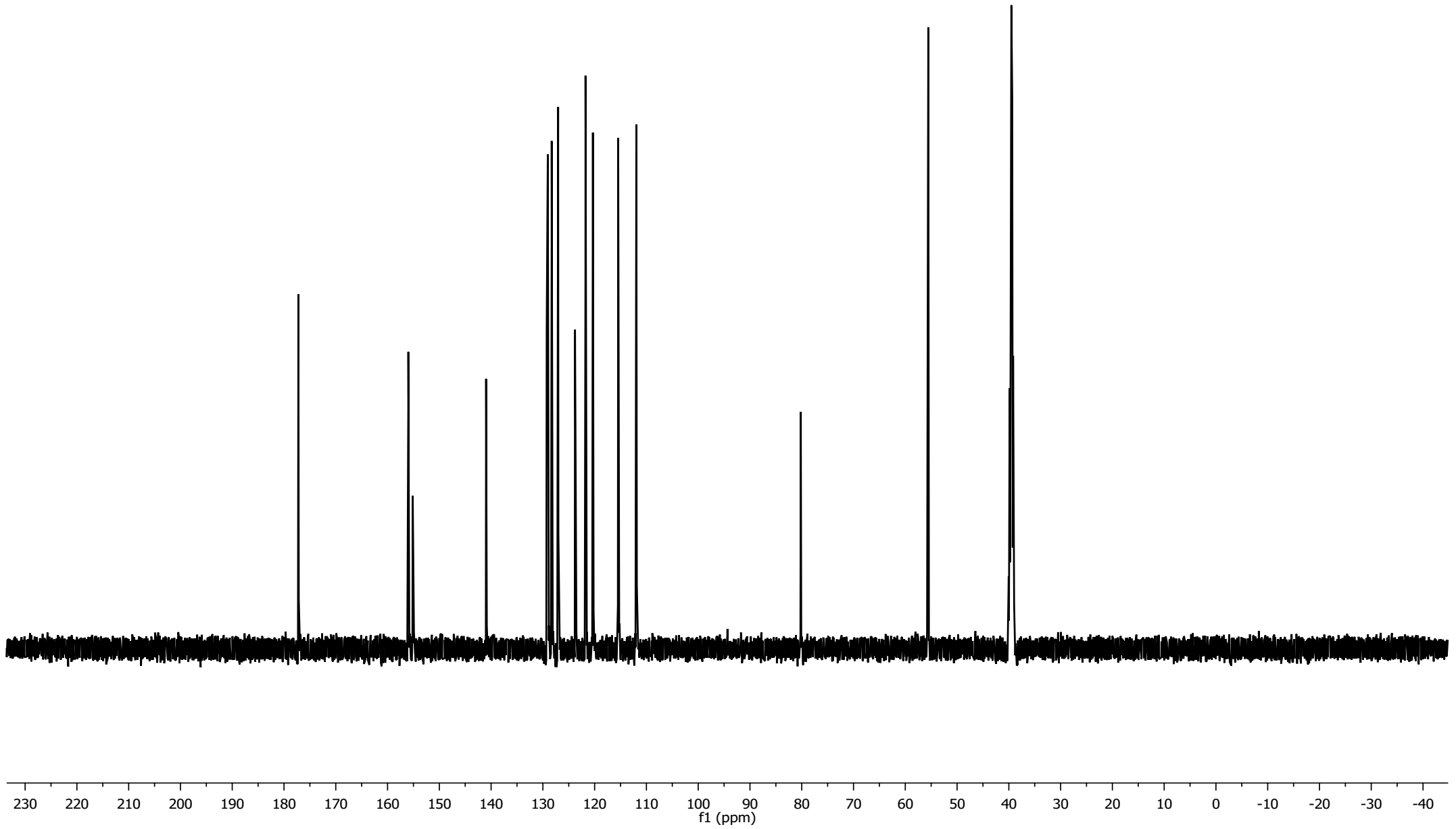
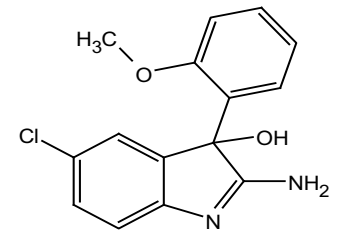

Parameter Value
Solvent: DMSO
Temperature [C]: 24.0
Spectrometer Frequency [MHz]: 499.83
Nucleus: 1H

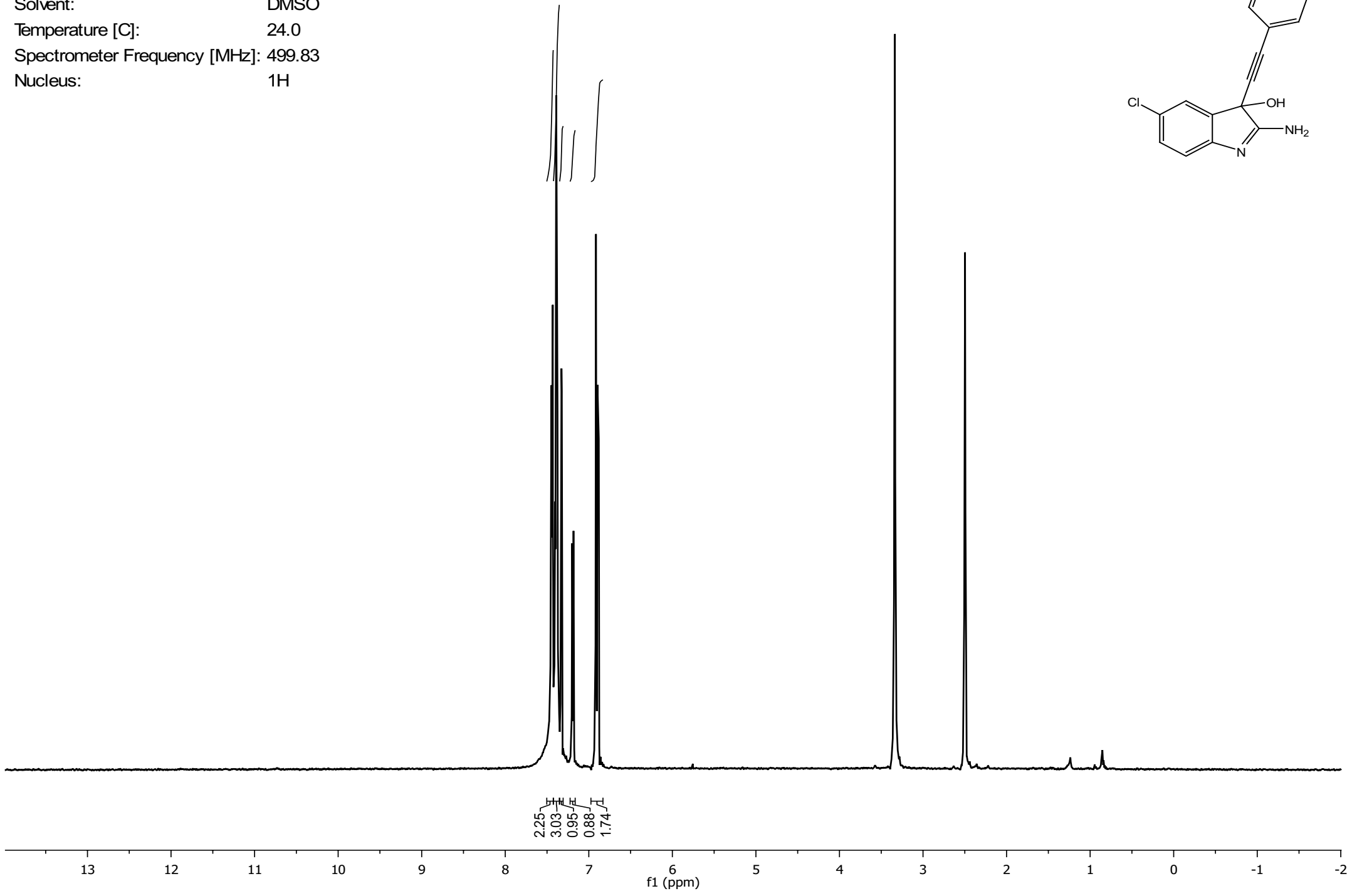
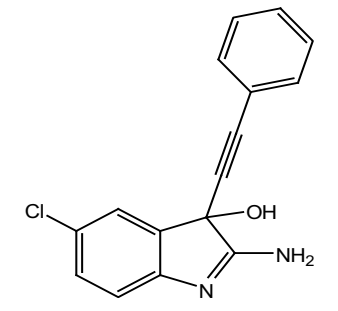

Parameter Value
Solvent: DMSO
Temperature [C]: 22.0
Spectrometer Frequency [MHz]: 125.69
Nucleus: ¹³C

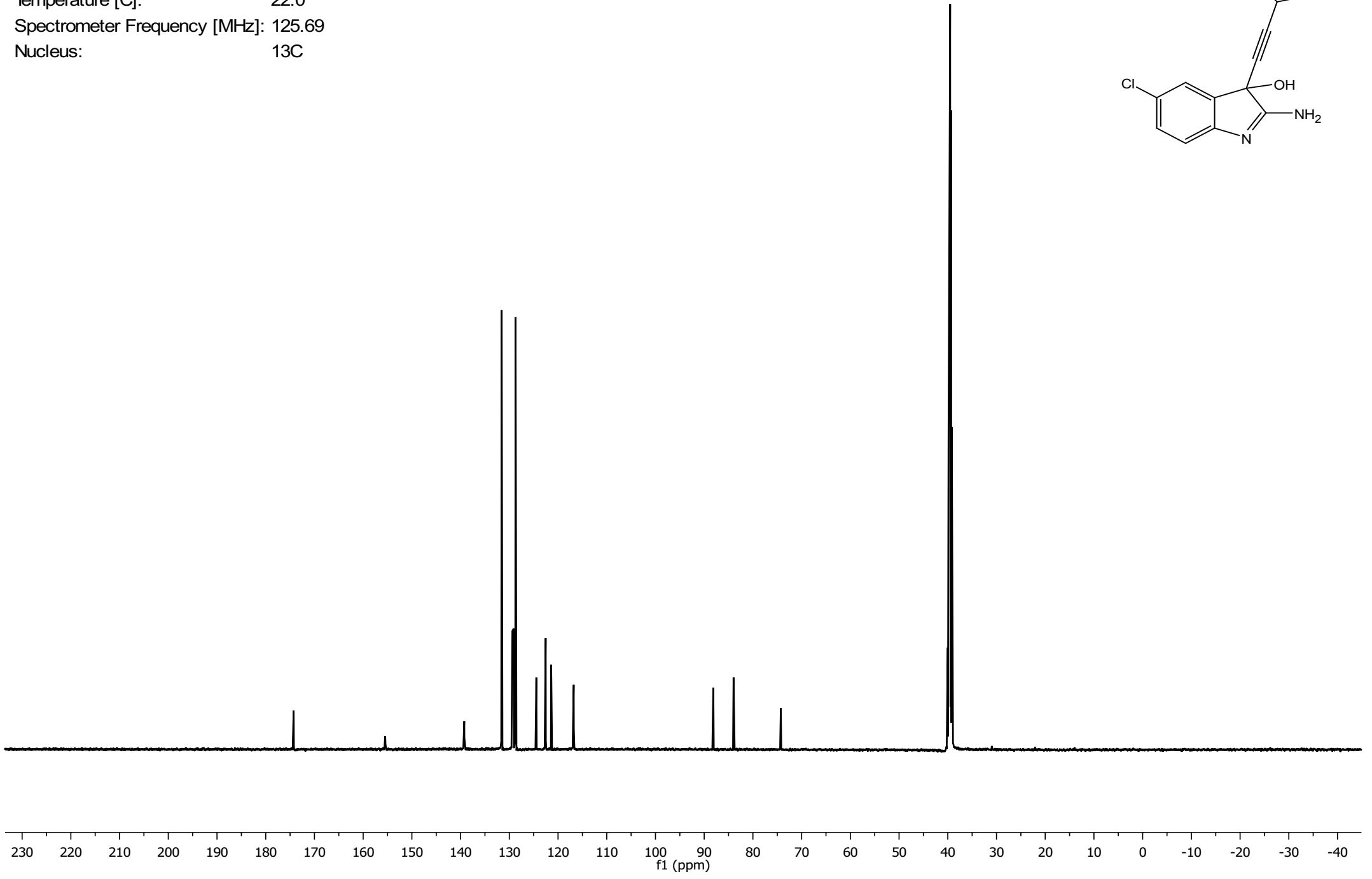
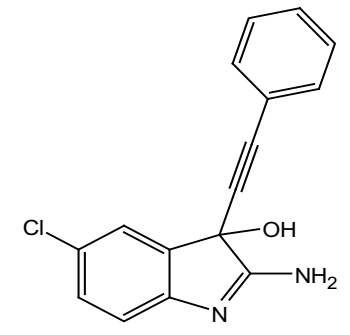

Parameter Value
Solvent: DMSO
Temperature [C]: 24.0
Spectrometer Frequency [MHz]: 499.83
Nucleus: 1H

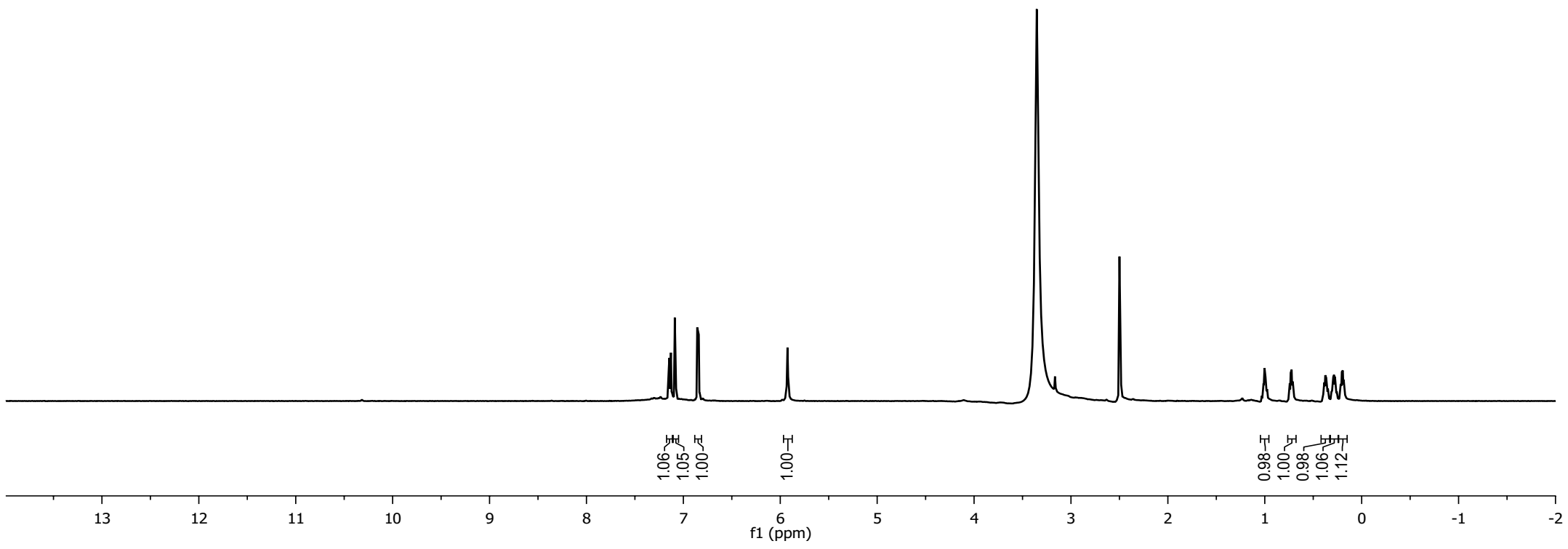
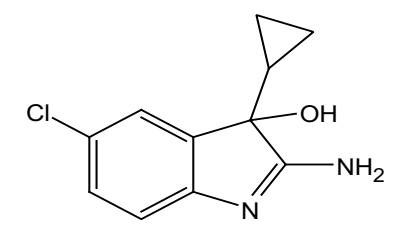

Parameter Value
Solvent: DMSO
Temperature [C]: 24.0
Spectrometer Frequency [MHz]: 125.69
Nucleus: 13C

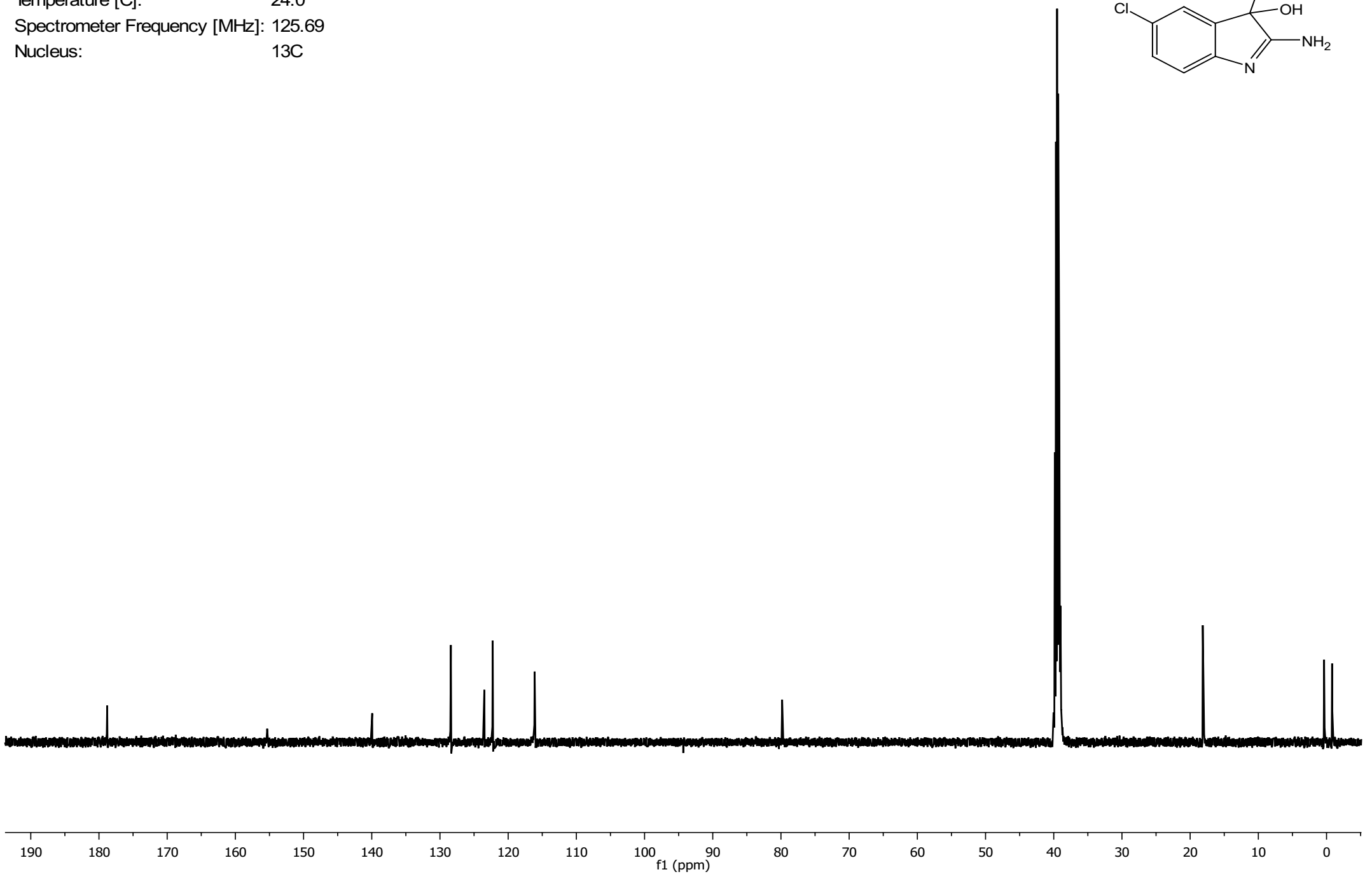
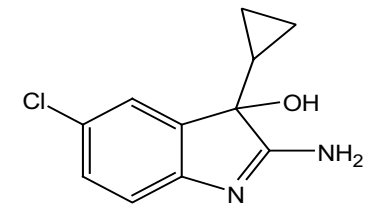

Parameter Value
Solvent: DMSO
Temperature [C]: 22.0
Spectrometer Frequency [MHz]: 499.83
Nucleus: 1H

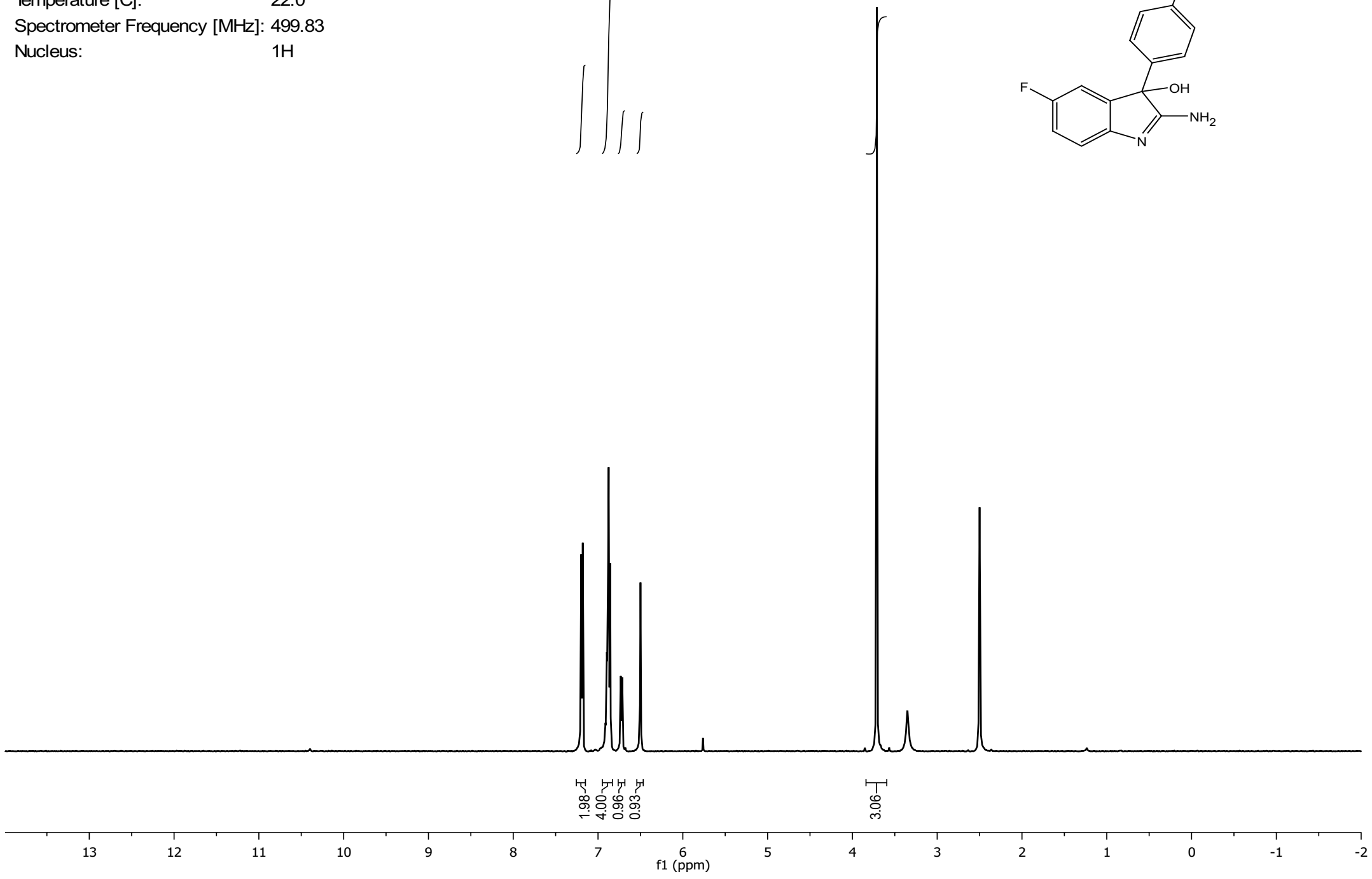
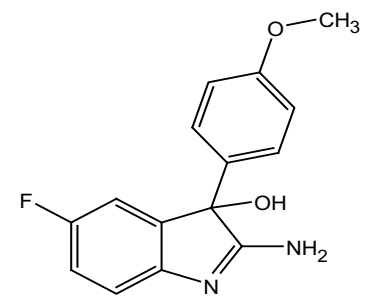
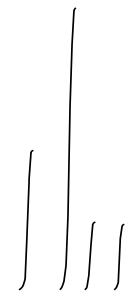

Parameter Value
Solvent: DMSO
Temperature [C]: 22.0
Spectrometer Frequency [MHz]: 125.69
Nucleus: ¹³C

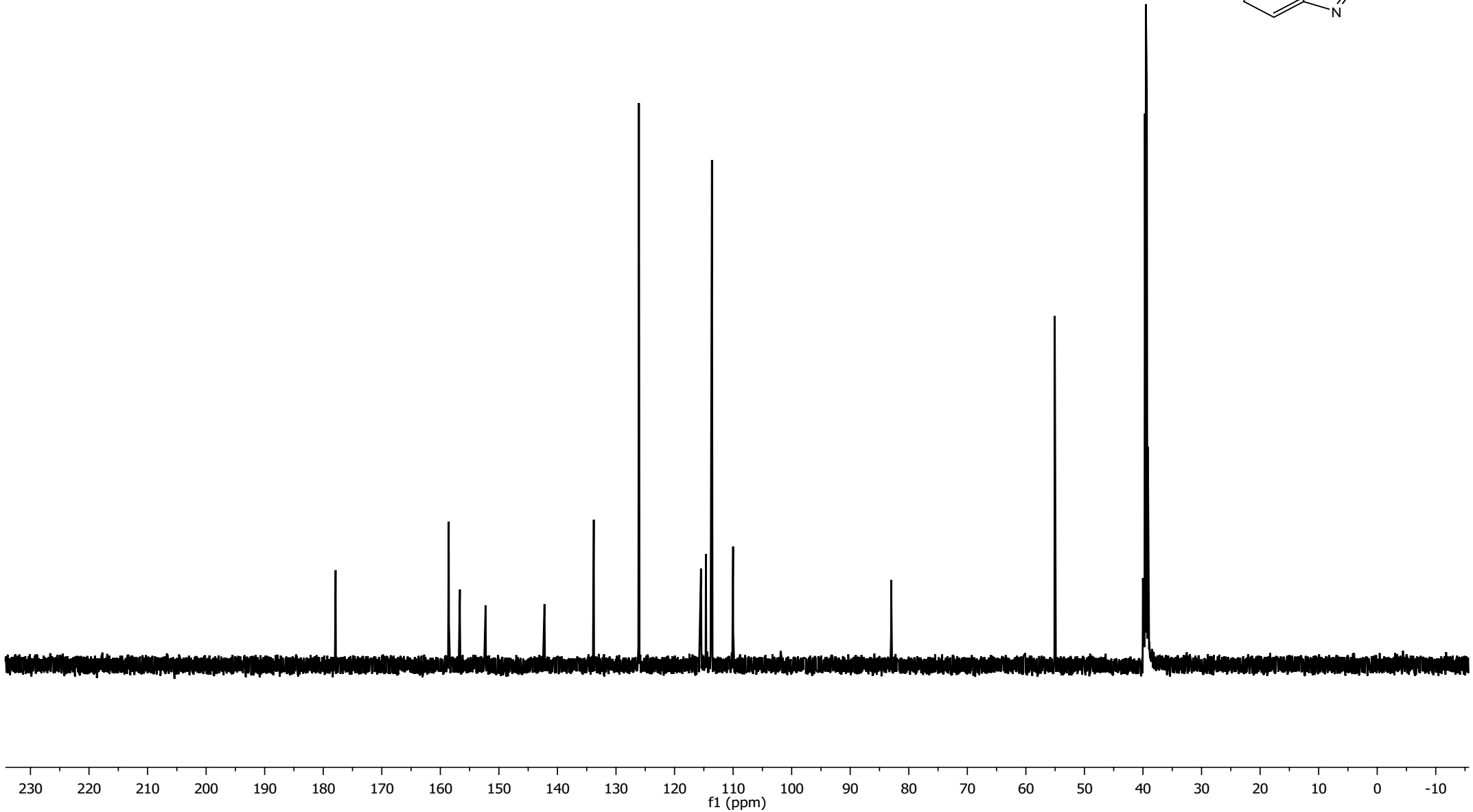
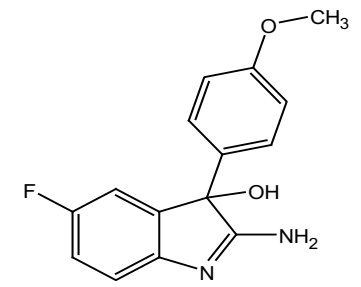

Parameter Value
Solvent: DMSO
Temperature [C]: 24.0
Spectrometer Frequency [MHz]: 499.83
Nucleus: 1H

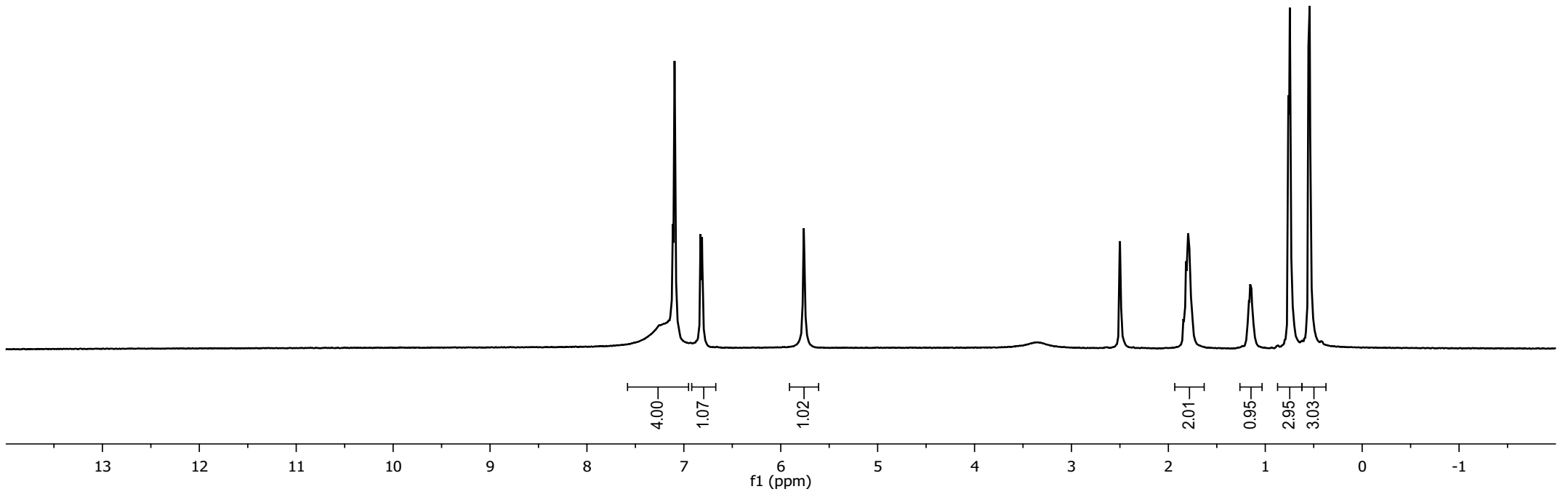
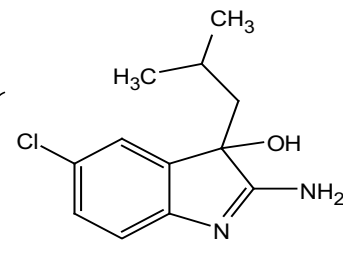
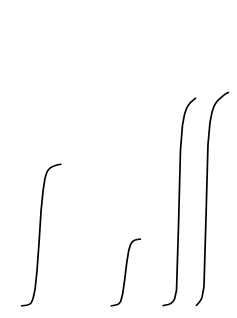
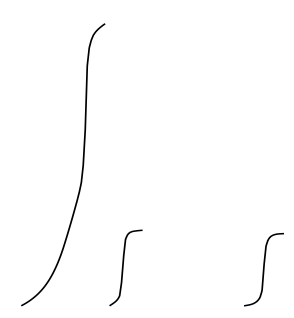

Parameter Value
Solvent: DMSO
Temperature [C]: 22.0
Spectrometer Frequency [MHz]: 125.69
Nucleus: ¹³C

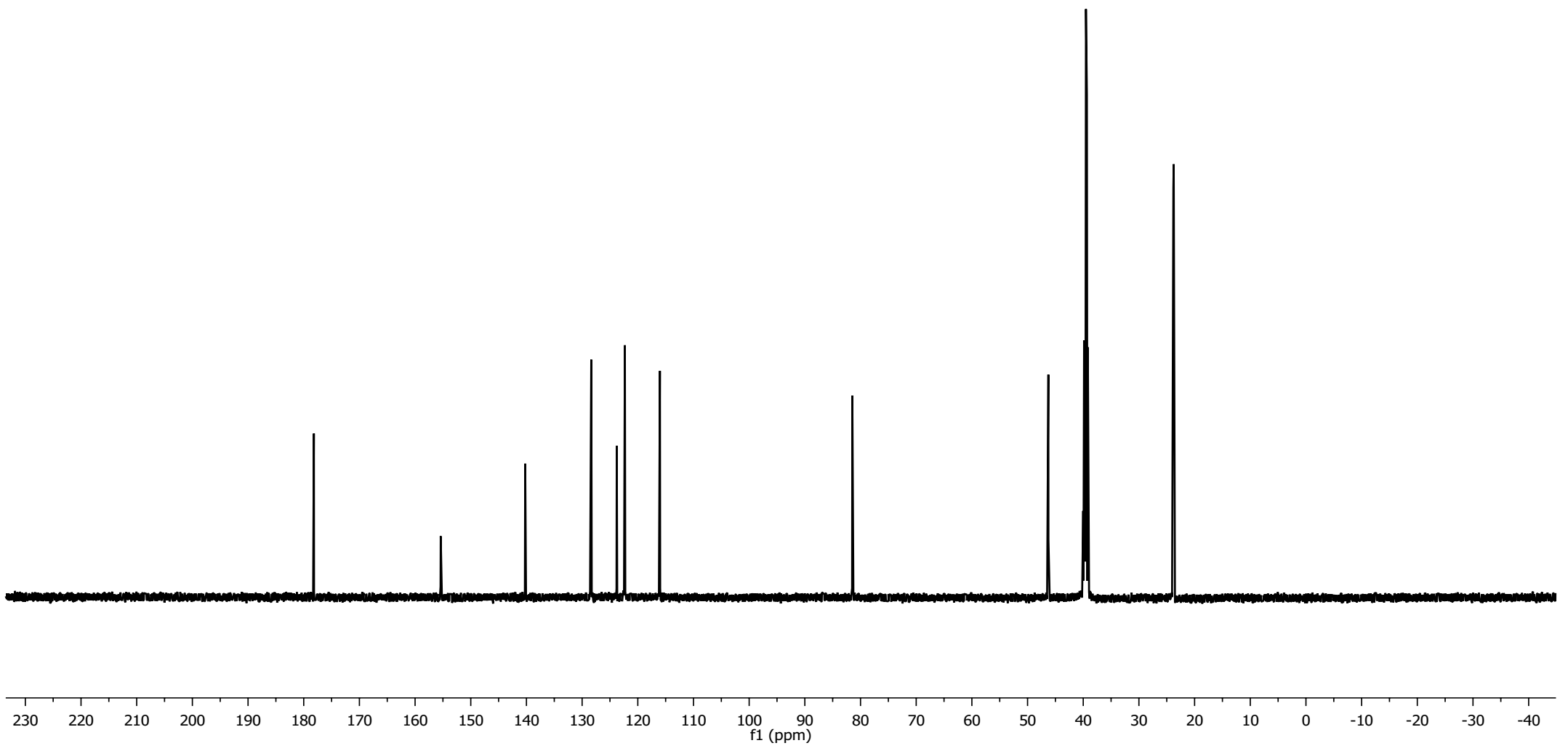
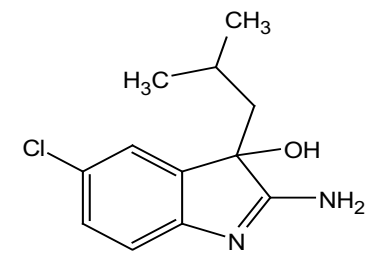

Parameter Value
Solvent: DMSO
Temperature [C]: 22.0
Spectrometer Frequency [MHz]: 499.83
Nucleus: 1H

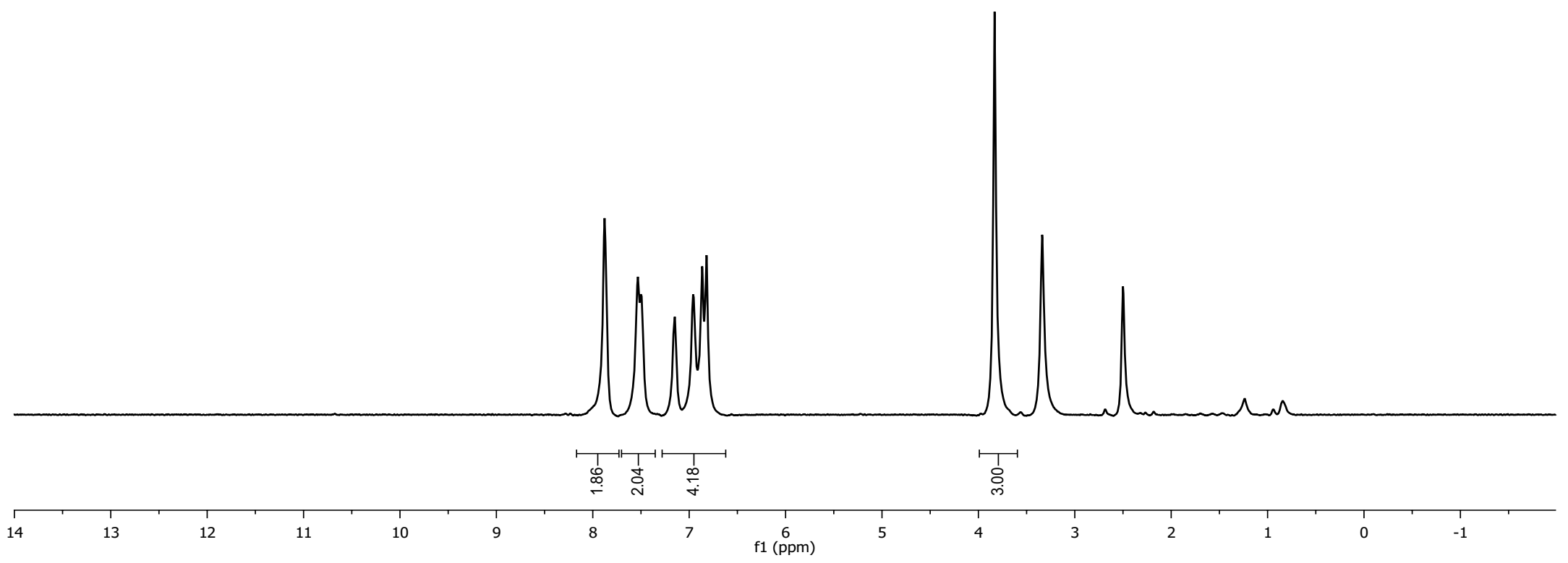
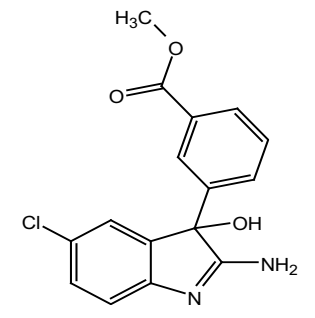
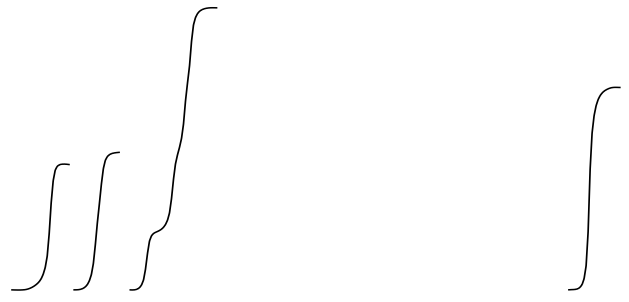

Parameter	Value
Solvent:	DMSO
Temperature [C]:	22.0
Spectrometer Frequency [MHz]:	125.69
Nucleus:	¹³ C

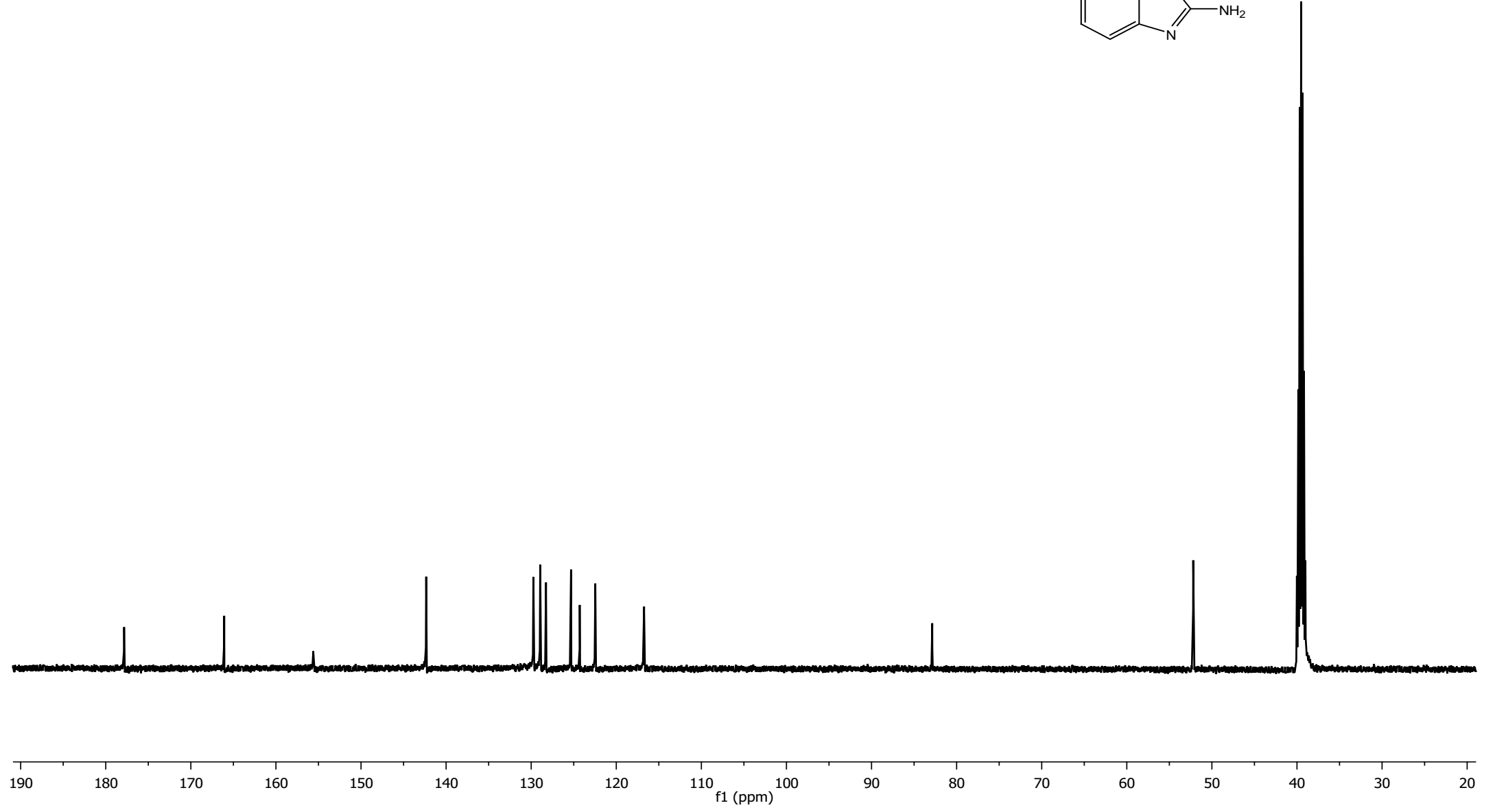
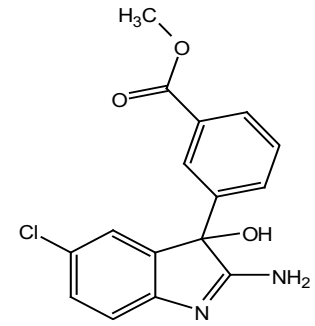

Parameter Value
Solvent: DMSO
Temperature [K]: 300.0
Nucleus: ¹H
Spectrometer Frequency [MHz]: 300.13

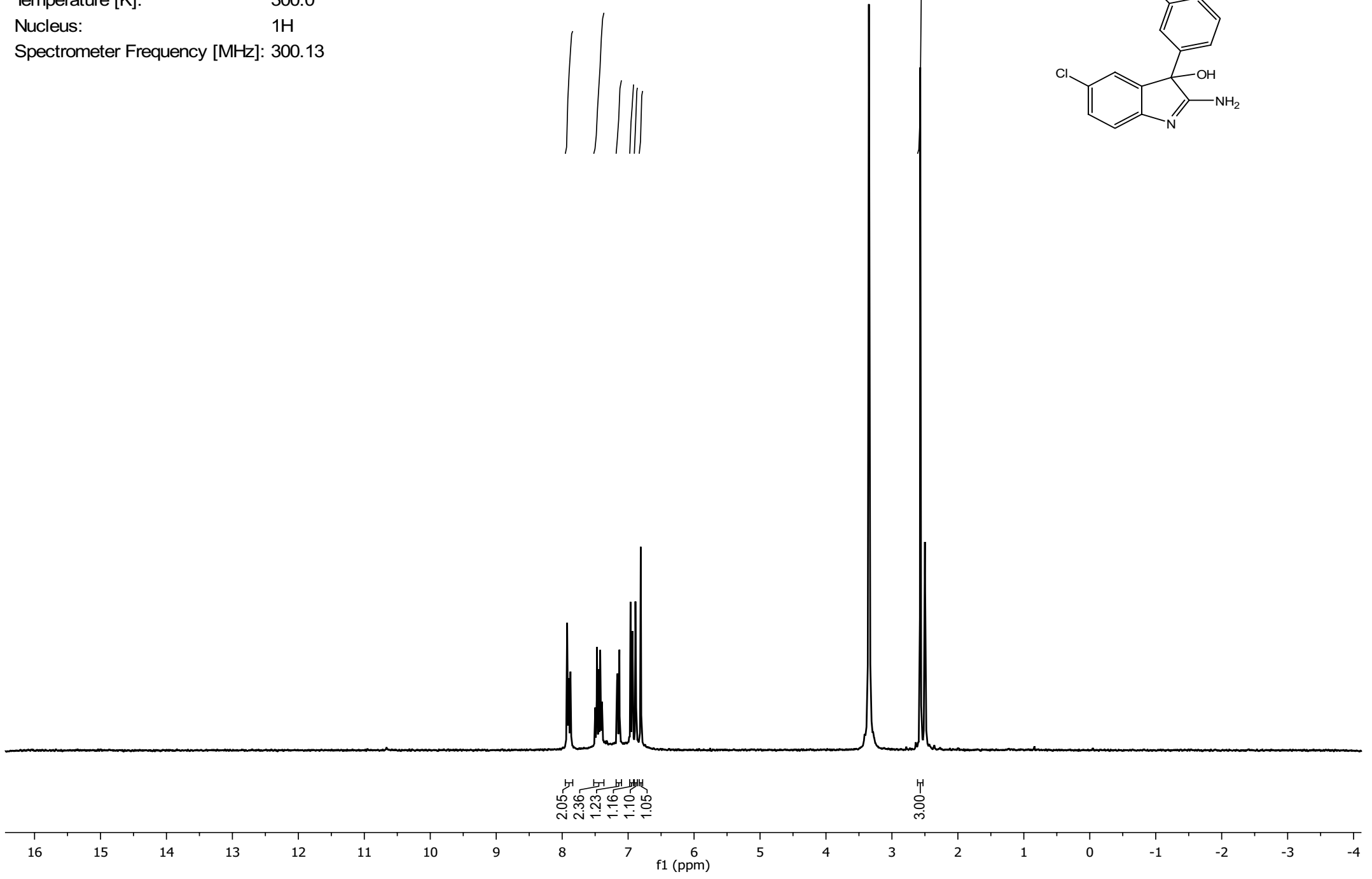
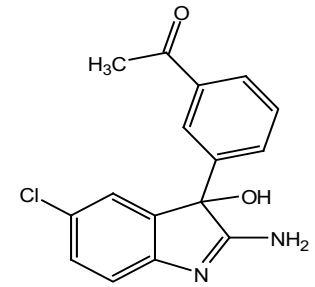

Parameter Value
Solvent: DMSO
Temperature [K]: 300.0
Nucleus: ¹³C
Spectrometer Frequency [MHz]: 75.47

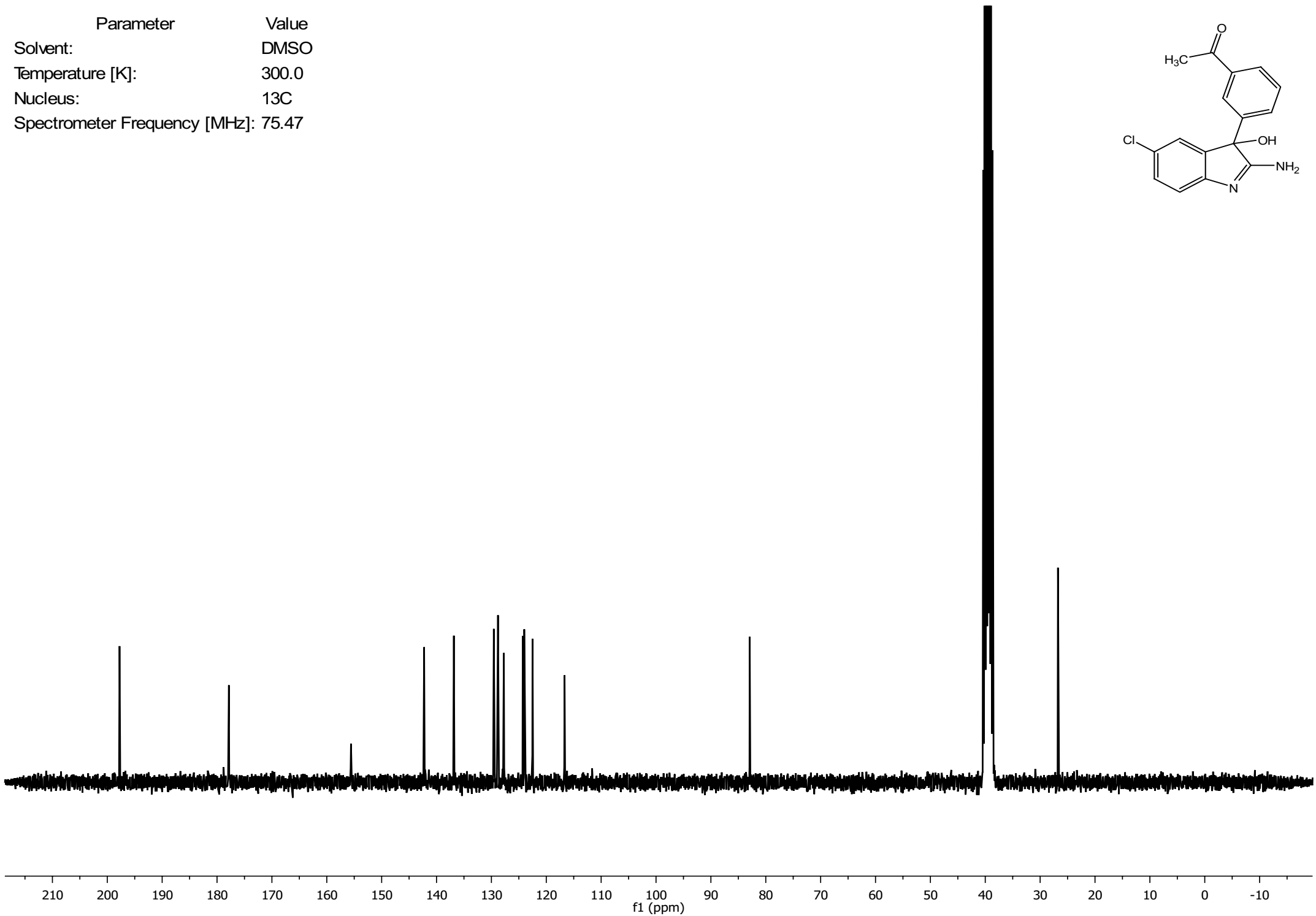
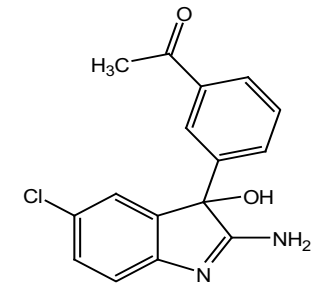

Parameter Value
Solvent: DMSO
Temperature [C]: 24.0
Spectrometer Frequency [MHz]: 499.83
Nucleus: 1H

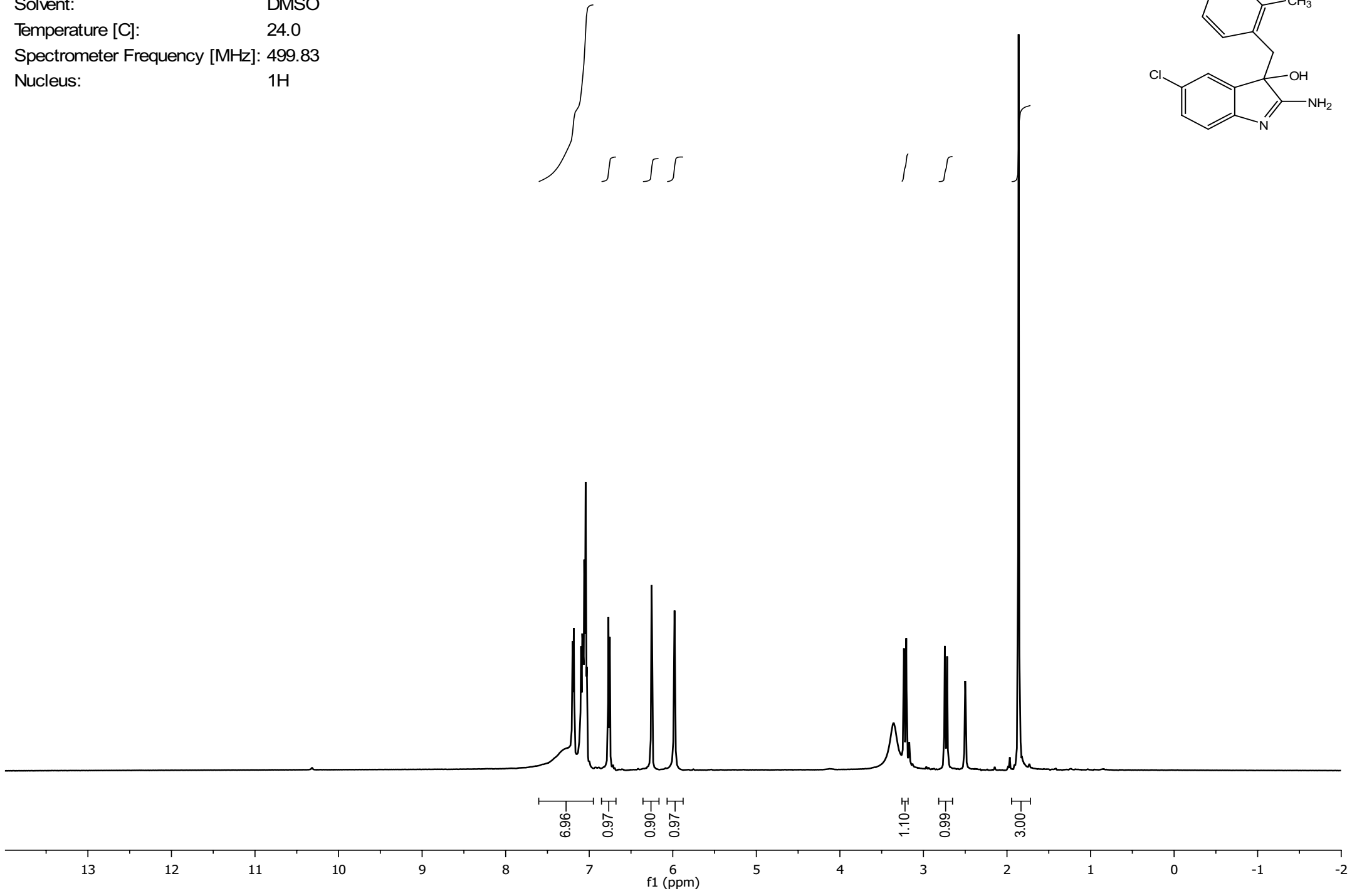
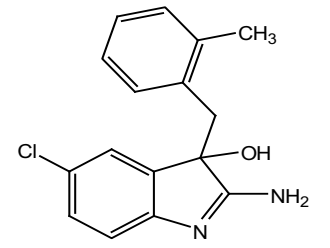

Parameter Value
Solvent: DMSO
Temperature [C]: 22.0
Spectrometer Frequency [MHz]: 125.69
Nucleus: ¹³C

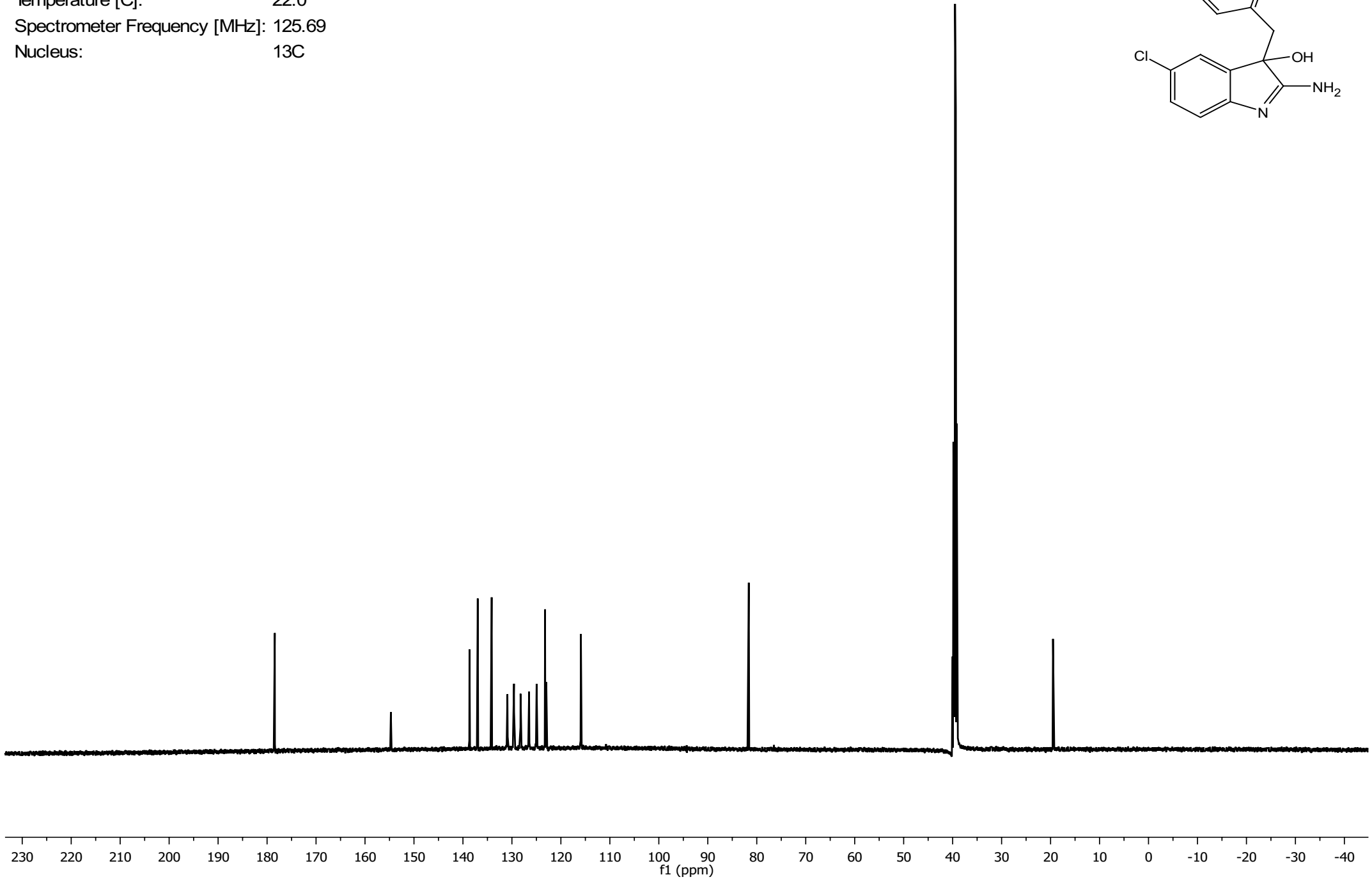
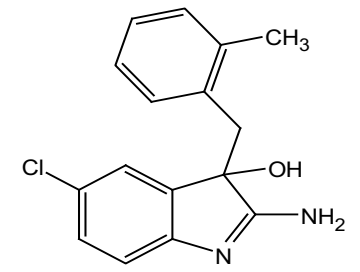

Parameter Value
Solvent: DMSO
Temperature [K]: 300.0
Nucleus: ^1H
Spectrometer Frequency [MHz]: 300.13

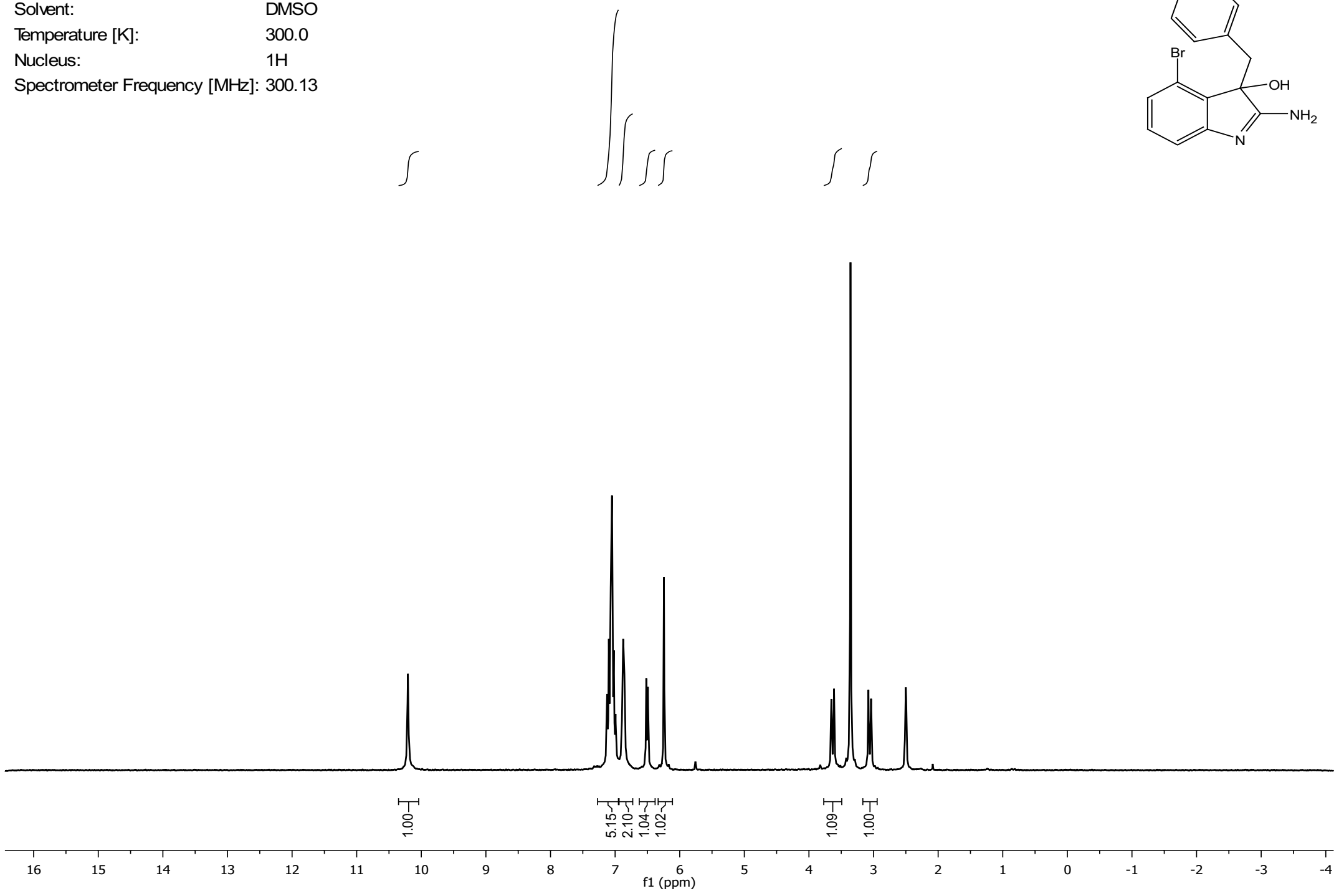
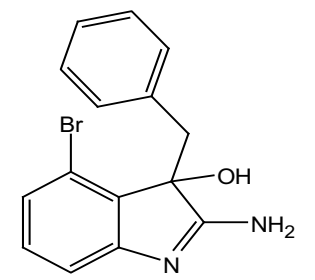

Parameter Value
Solvent: DMSO
Temperature [K]: 300.0
Nucleus: ¹³C
Spectrometer Frequency [MHz]: 75.47

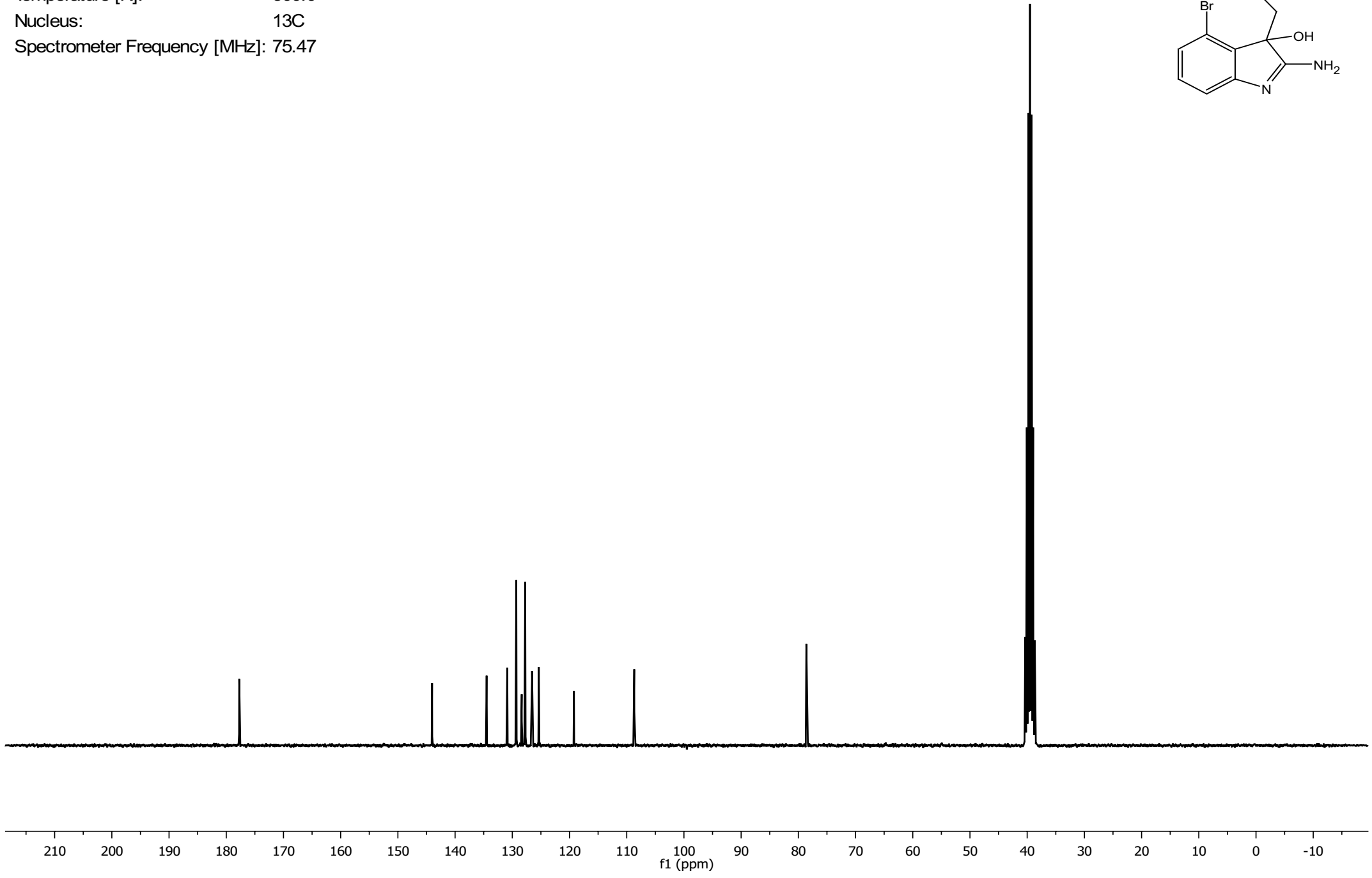
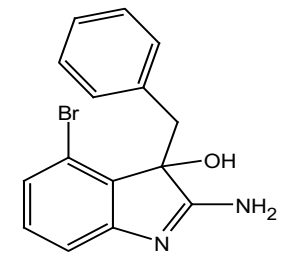

Parameter Value
Solvent: DMSO
Temperature [K]: 300.0
Nucleus: ¹H
Spectrometer Frequency [MHz]: 300.13

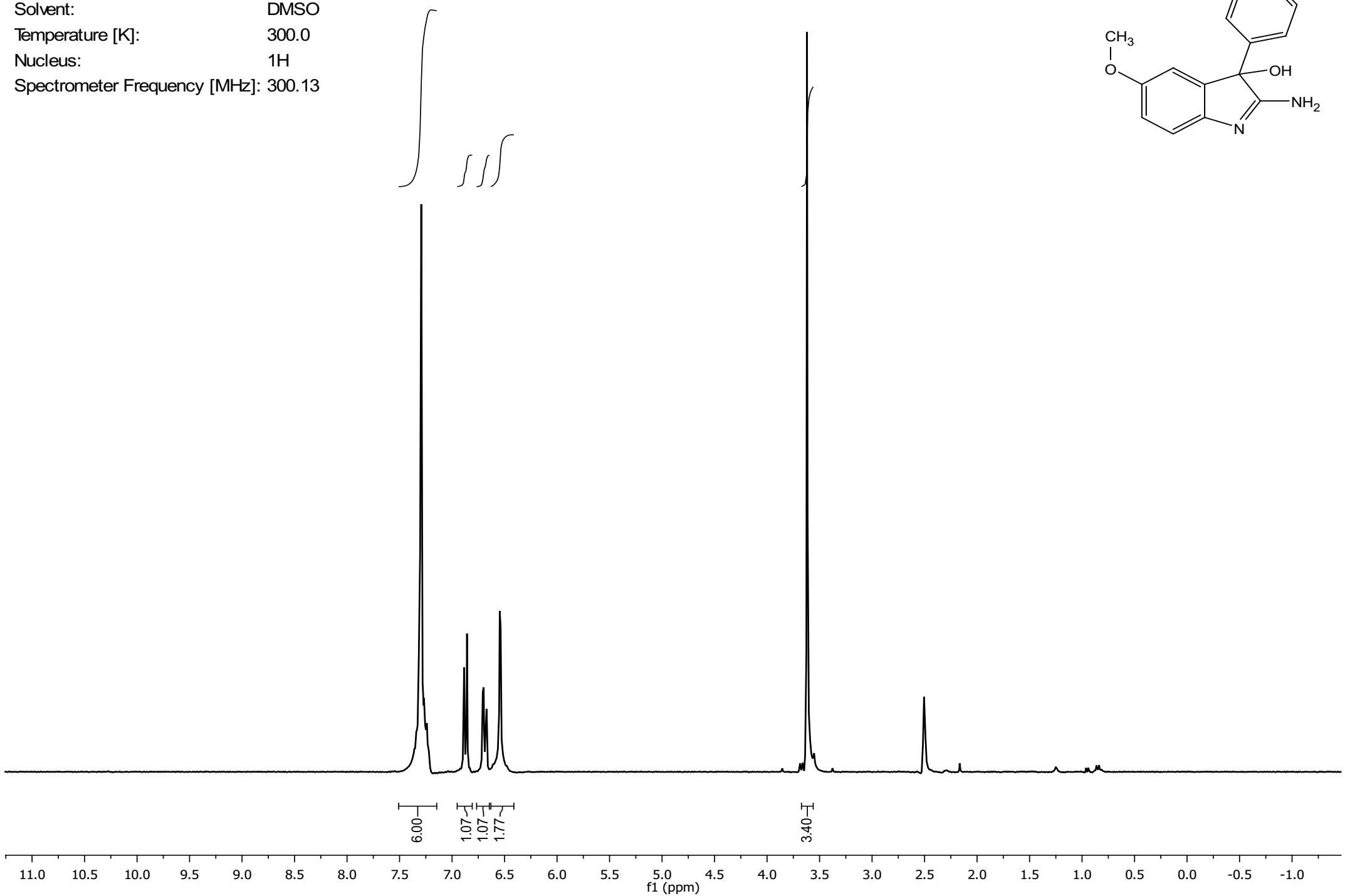
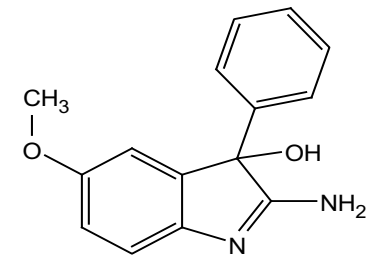

Parameter Value
Solvent: DMSO
Temperature [K]: 300.0
Nucleus: ¹³C
Spectrometer Frequency [MHz]: 75.47

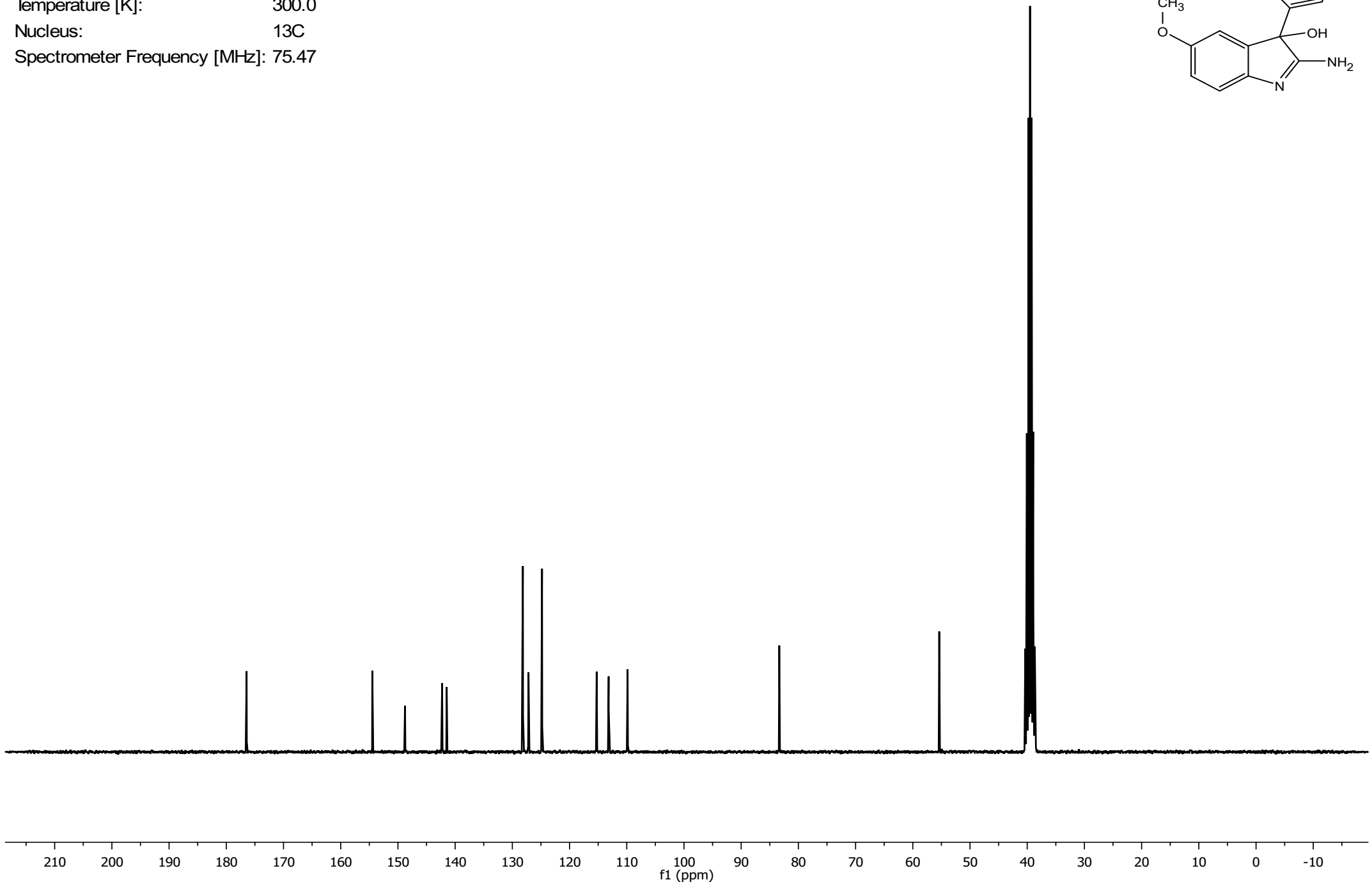
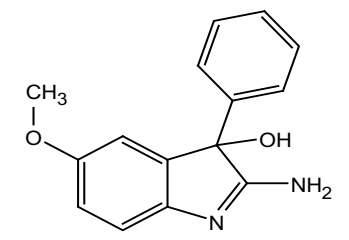

Parameter Value
Solvent: DMSO
Temperature [K]: 300.0
Nucleus: ¹H
Spectrometer Frequency [MHz]: 300.13

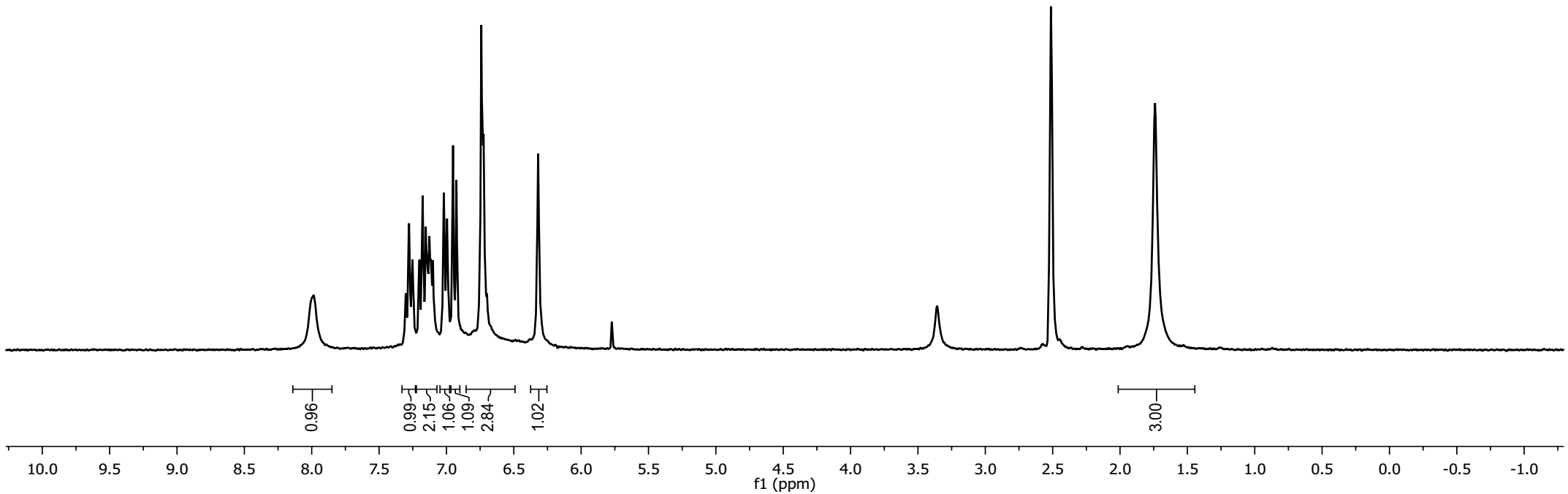
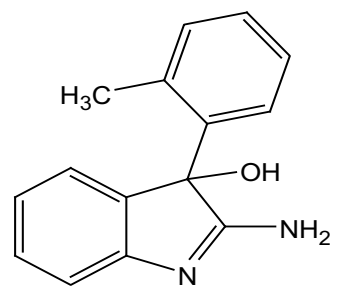
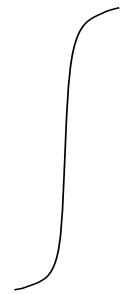
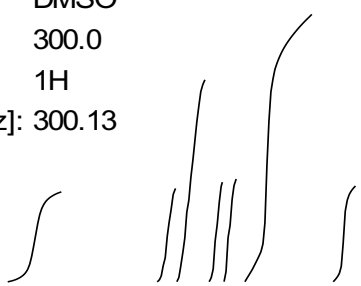

Parameter Value
Solvent: DMSO
Temperature [K]: 300.0
Nucleus: ¹³C
Spectrometer Frequency [MHz]: 75.47

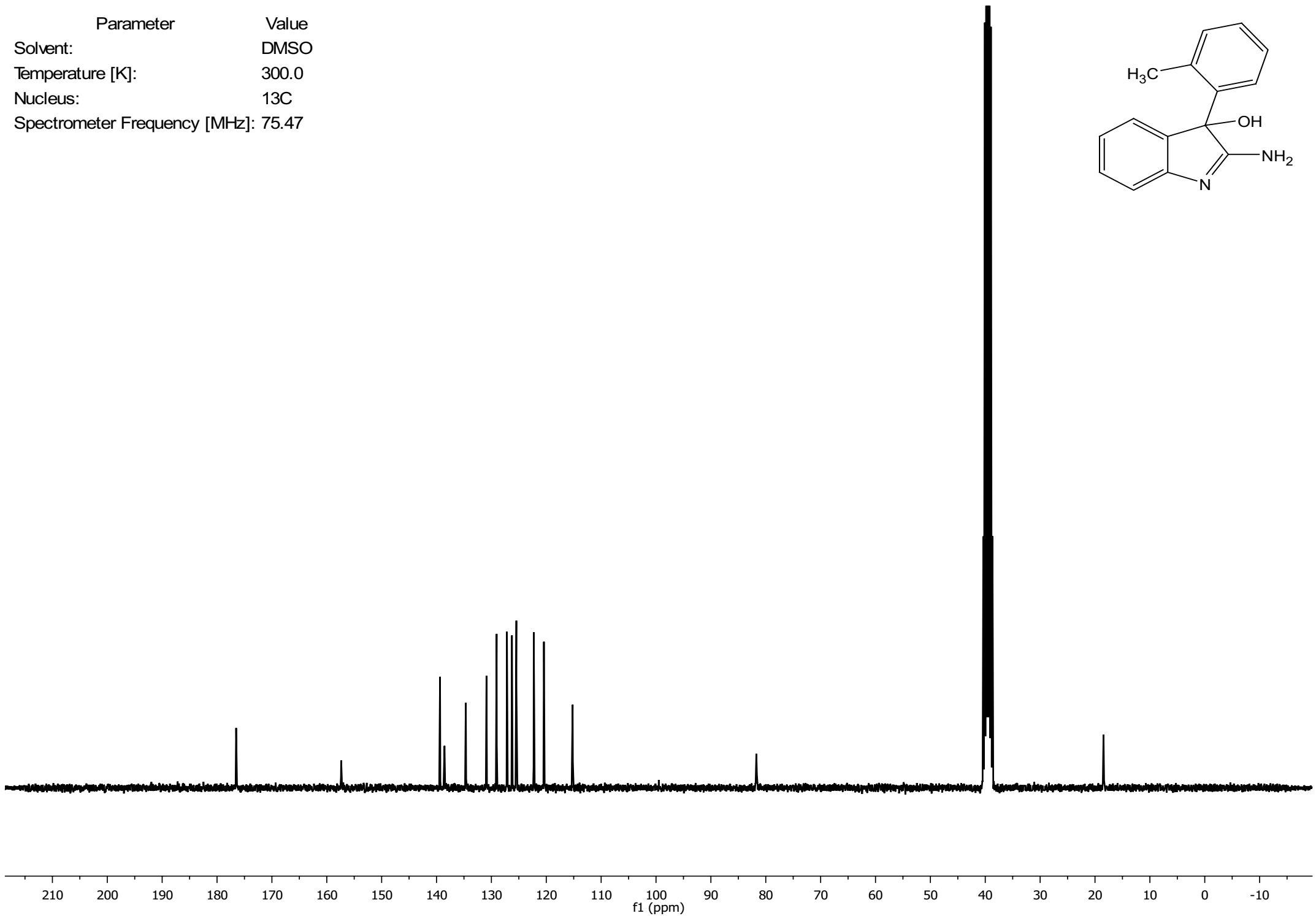
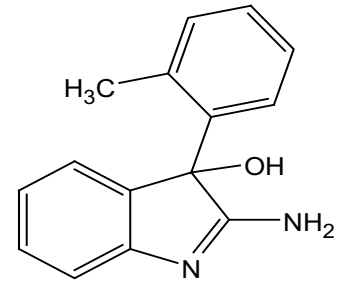

Parameter Value
Solvent: DMSO
Temperature [C]: 24.0
Spectrometer Frequency [MHz]: 499.83
Nucleus: 1H

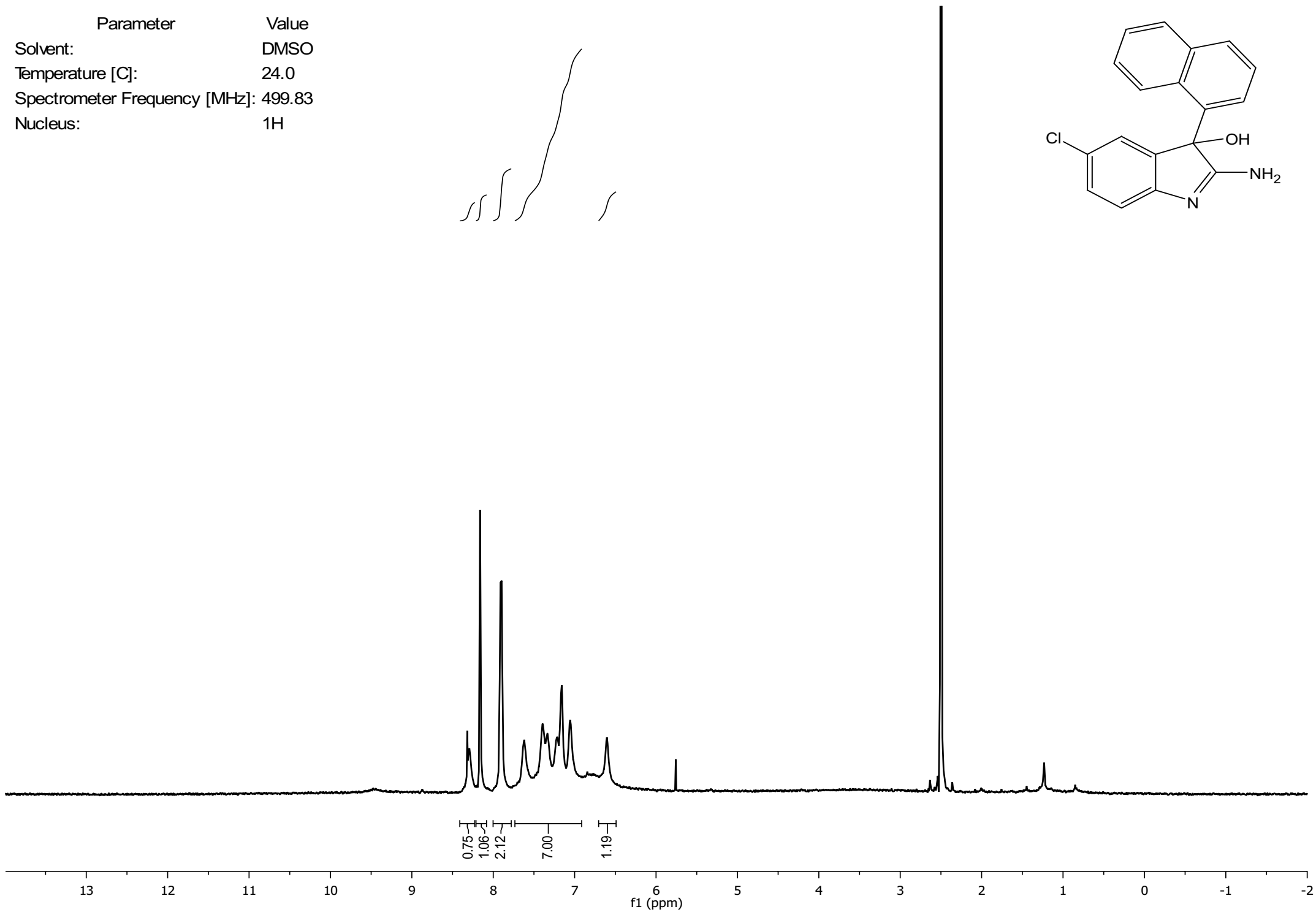
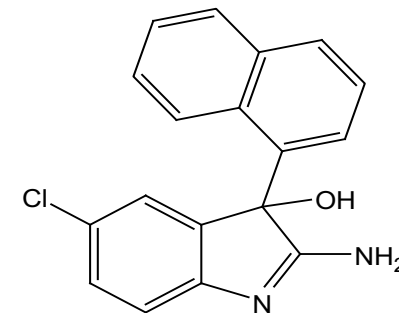
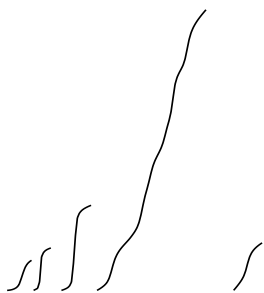

Parameter Value
Solvent: DMSO
Temperature [C]: 22.0
Spectrometer Frequency [MHz]: 125.69
Nucleus: ¹³C

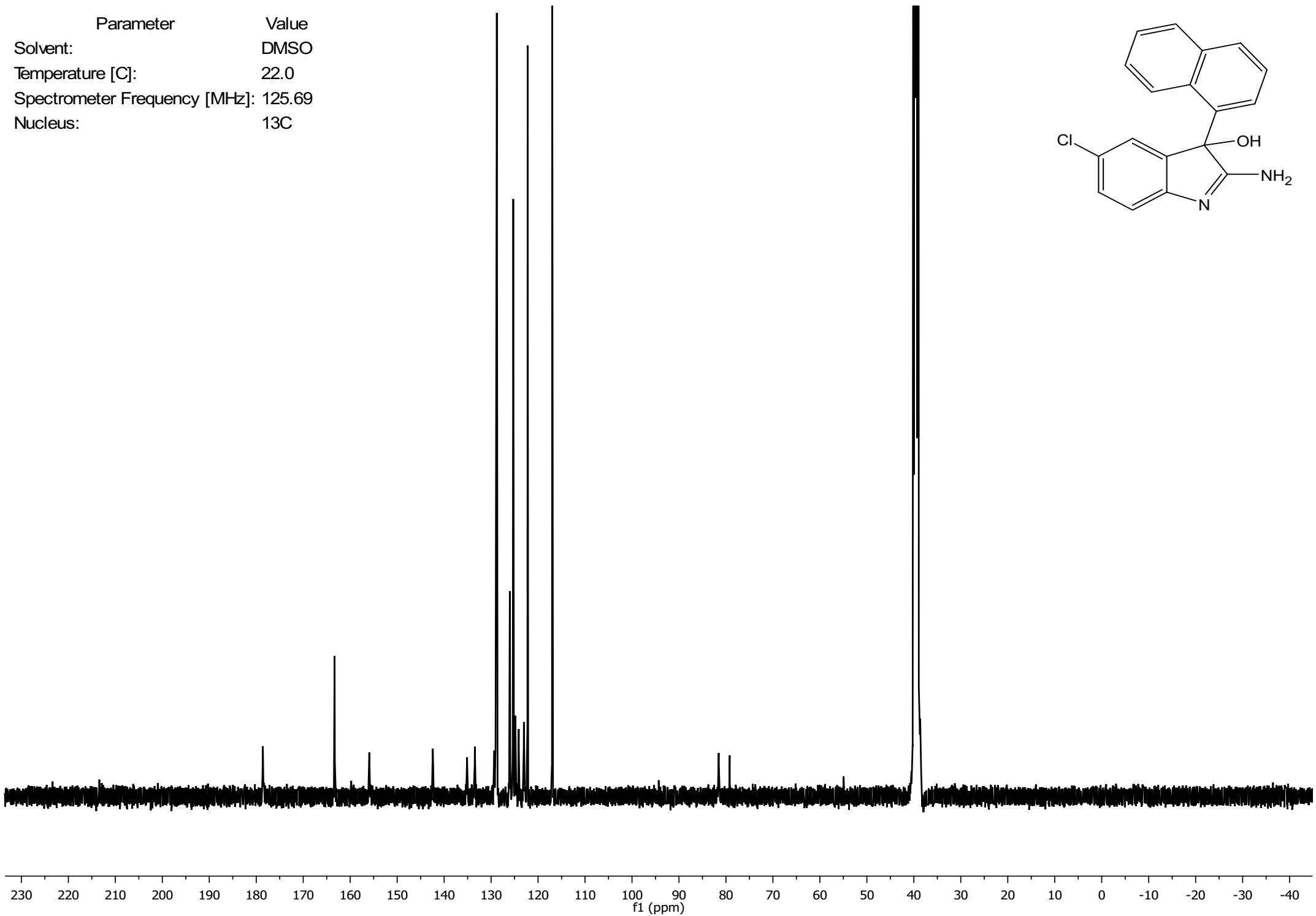
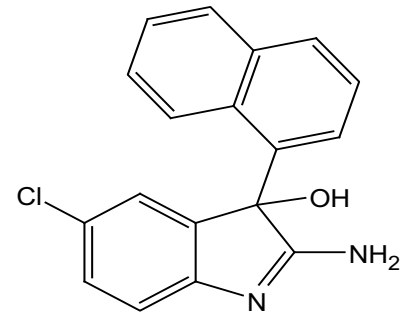

Parameter Value
Solvent: DMSO
Temperature [C]: 25.0
Spectrometer Frequency [MHz]: 499.83
Nucleus: ¹H

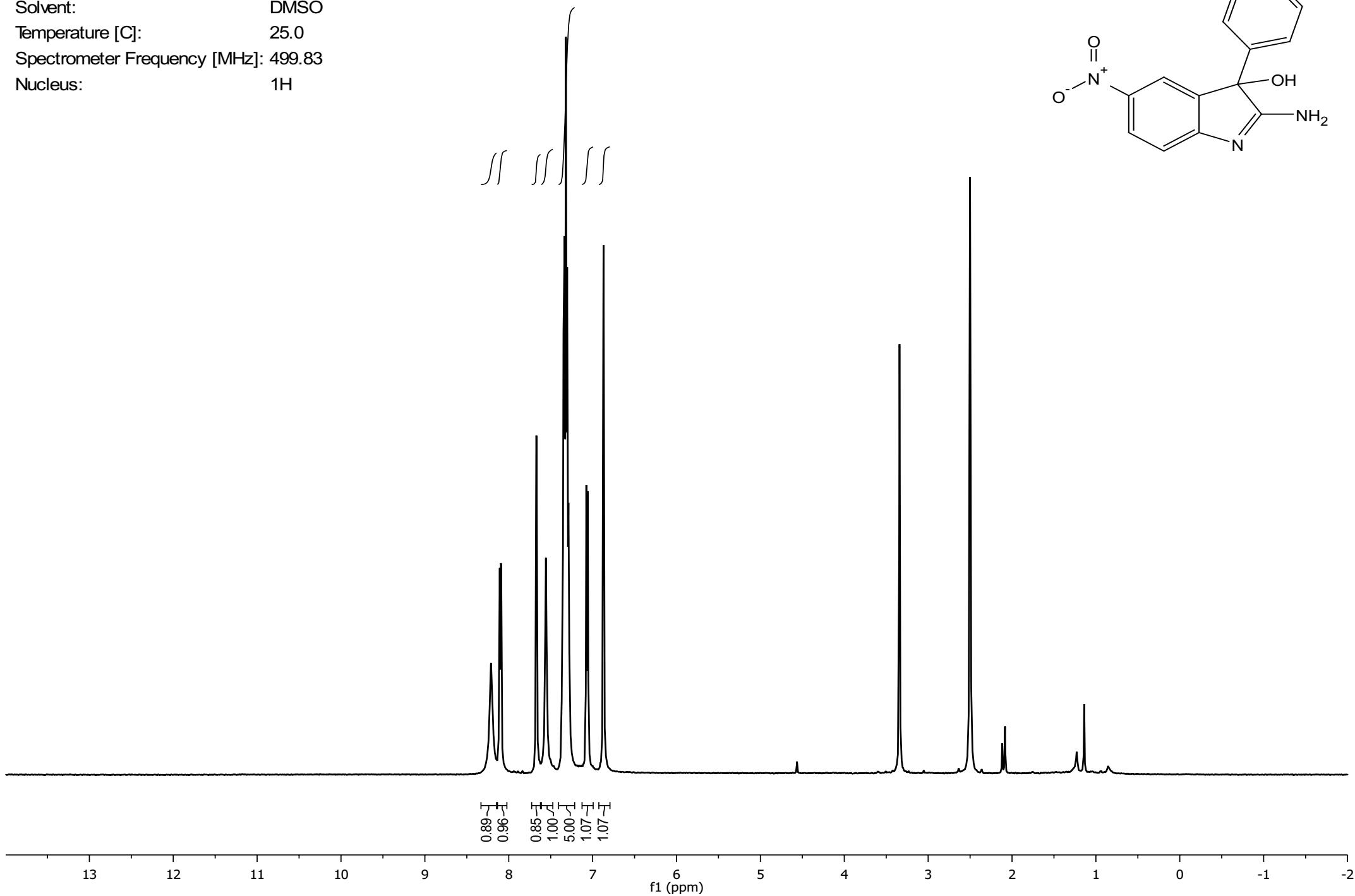
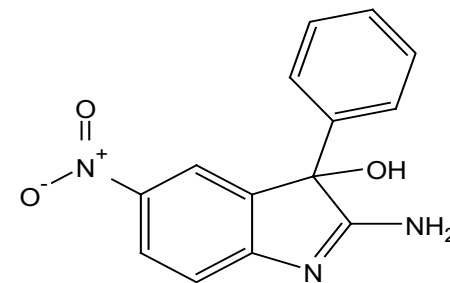

Parameter	Value
Solvent:	DMSO
Temperature [K]:	22.0
Spectrometer Frequency [MHz]:	125.69
Nucleus:	^{13}C

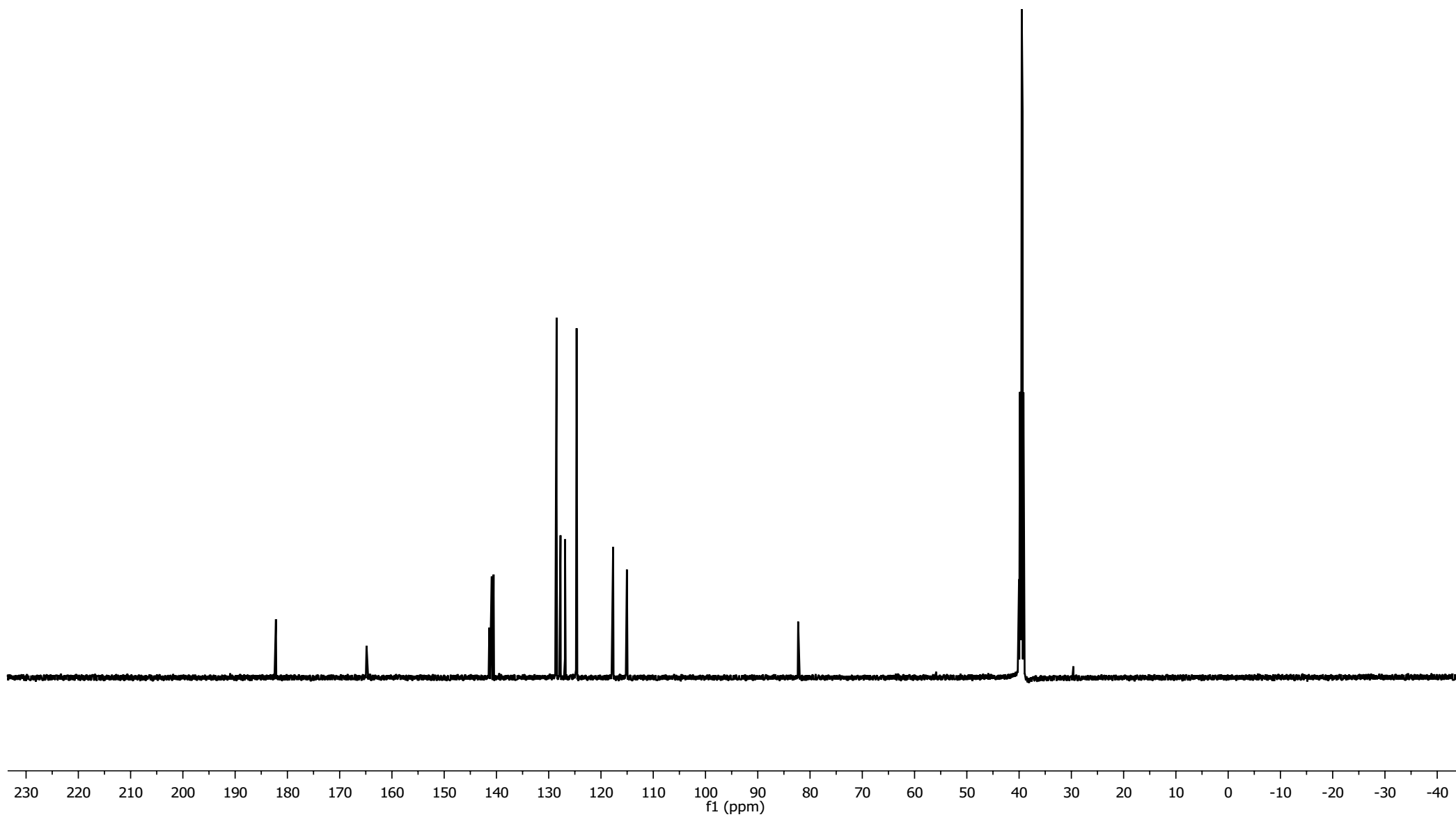
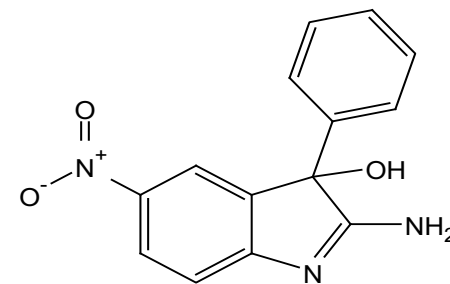

Parameter Value
Solvent: DMSO
Temperature [K]: 22.0
Spectrometer Frequency [MHz]: 125.69
Nucleus: ¹³C

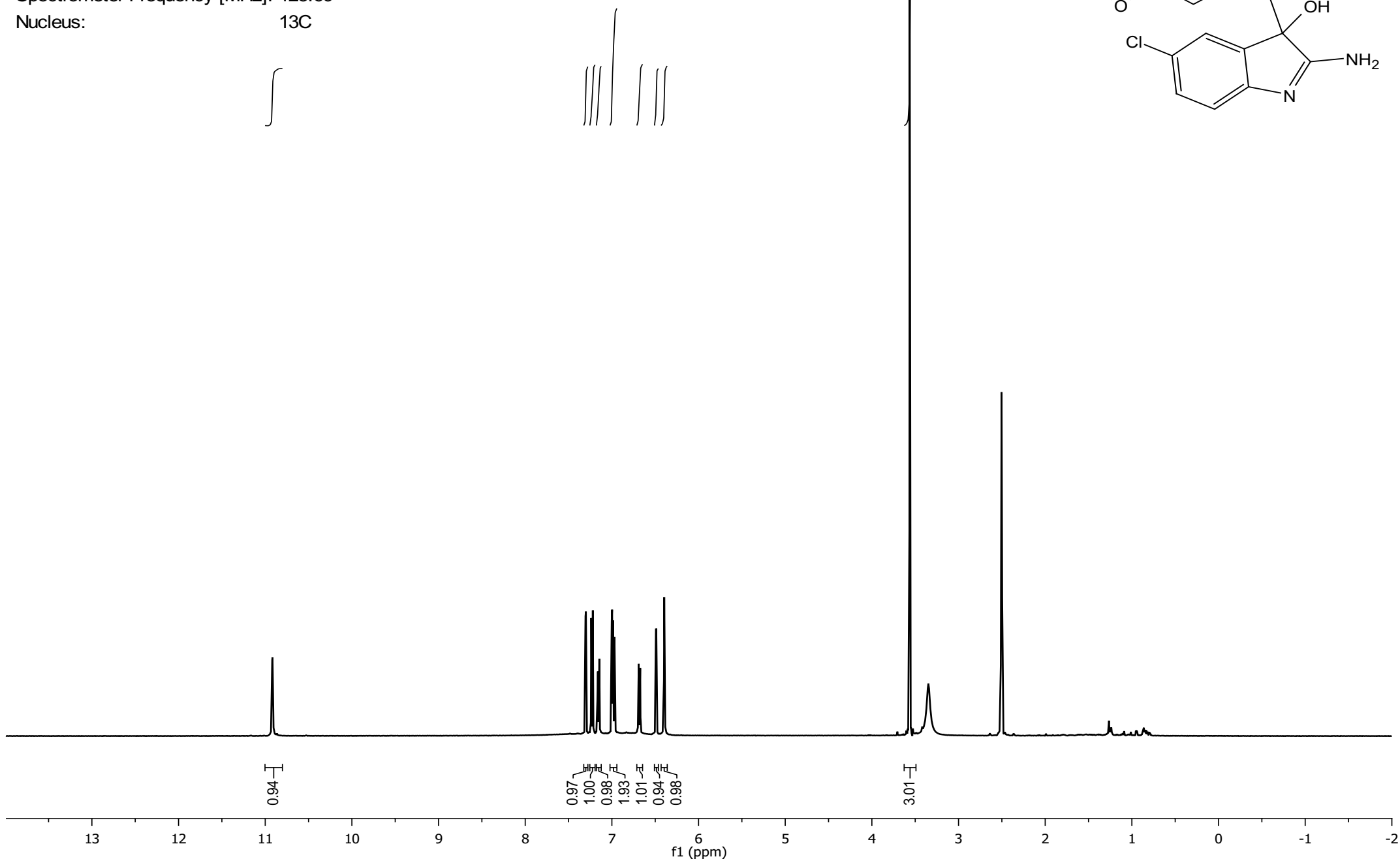
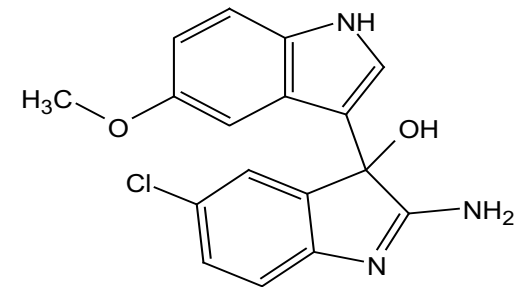

Parameter	Value
Solvent:	DMSO
Temperature [K]:	22.0
Spectrometer Frequency [MHz]:	125.69
Nucleus:	¹³ C

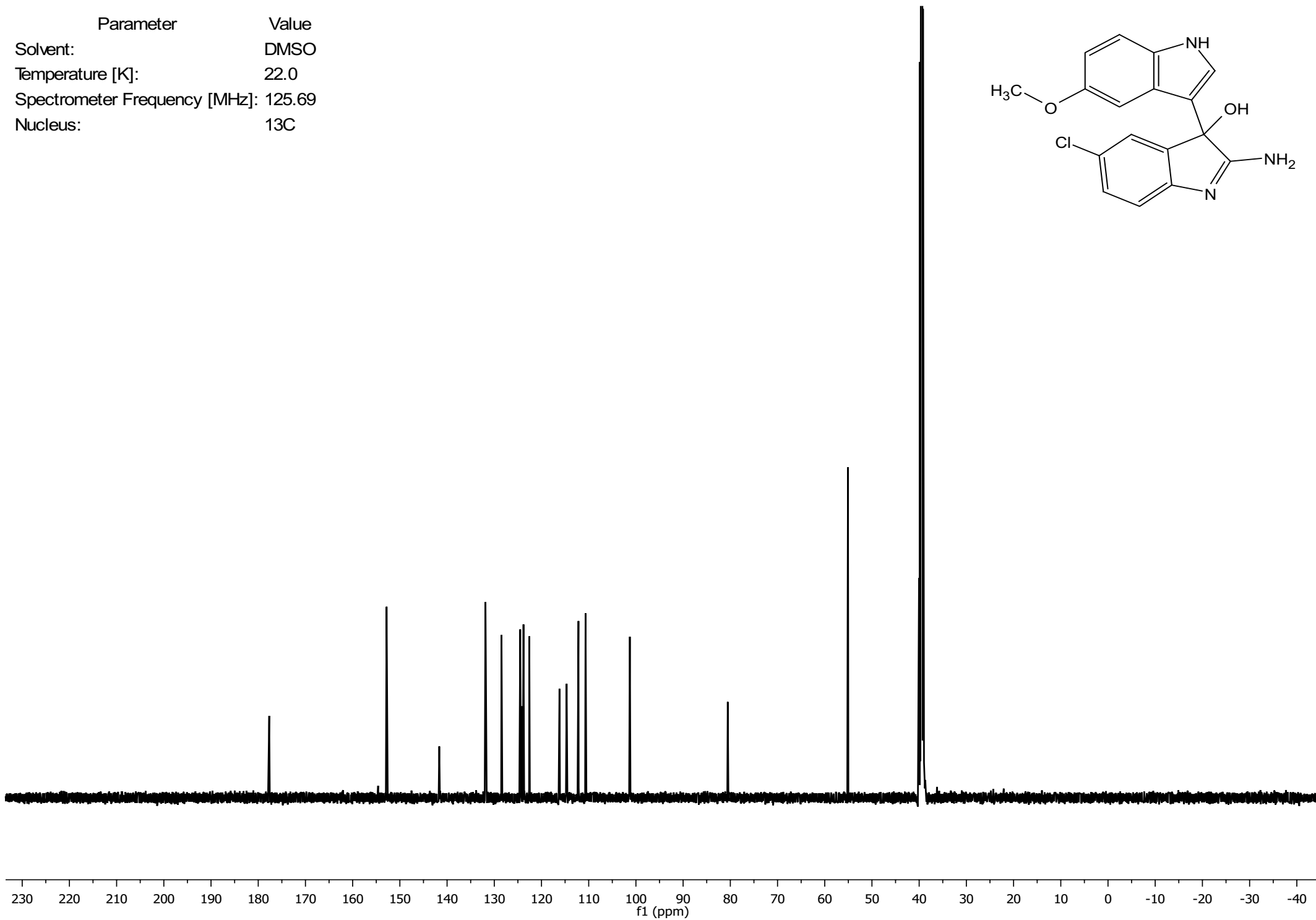
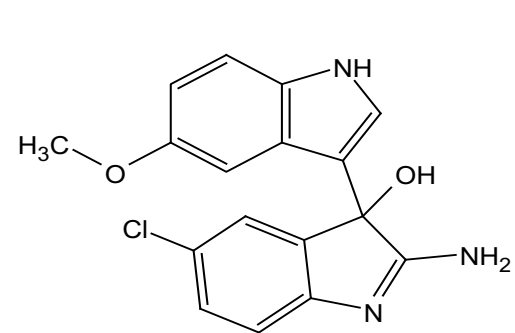

Parameter Value
Solvent: DMSO
Temperature [K]: 110.0
Spectrometer Frequency [MHz]: 499.83
Nucleus: ¹H

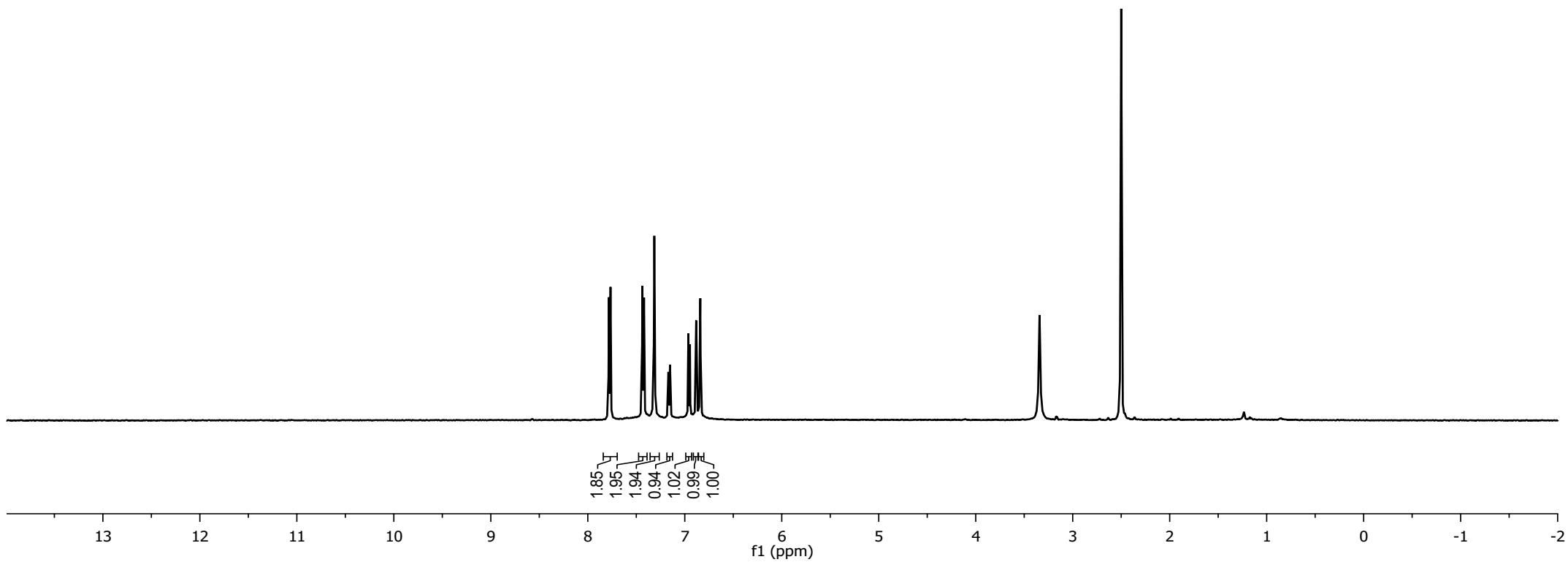
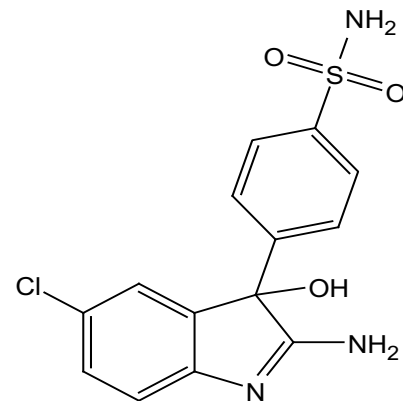
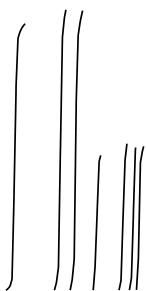

Parameter	Value
Solvent:	DMSO
Temperature [K]:	110.0
Spectrometer Frequency [MHz]:	125.69
Nucleus:	¹³ C

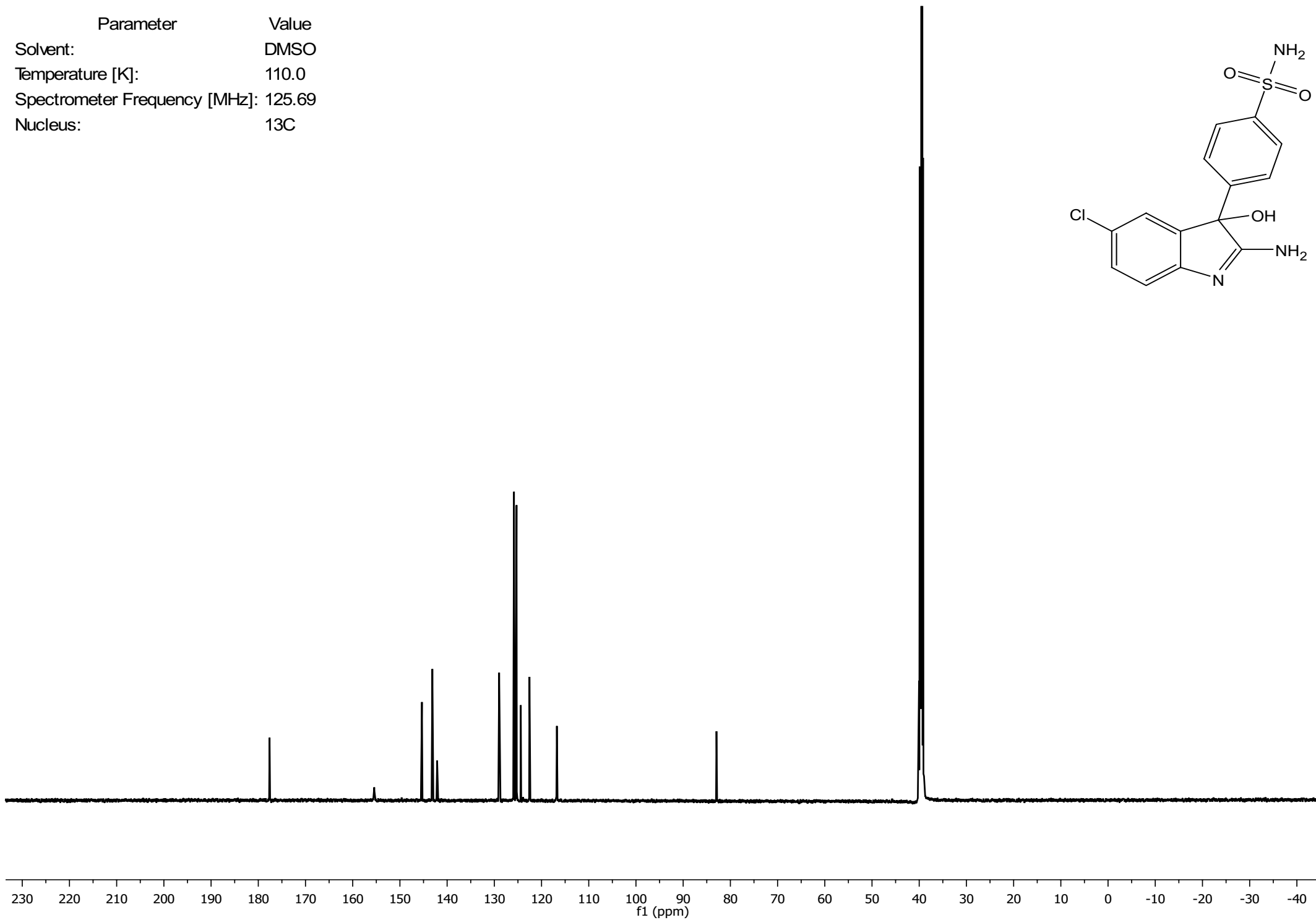

Parameter Value
Solvent: DMSO
Temperature [K]: 300.0
Nucleus: 1H
Spectrometer Frequency [MHz]: 300.13

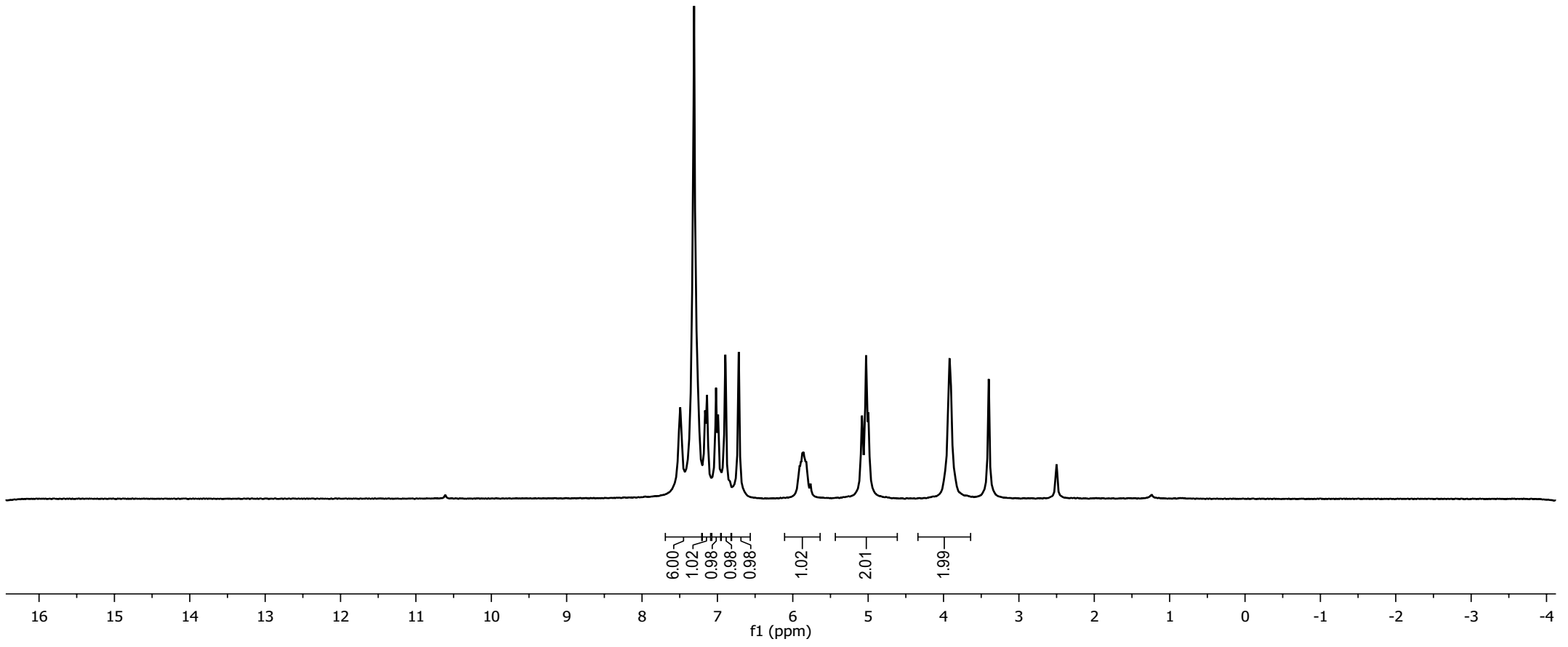
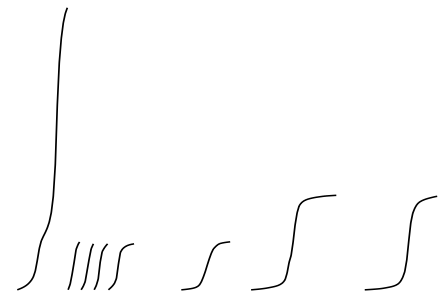
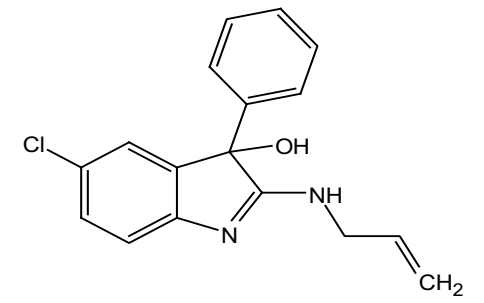

Parameter Value
Solvent: DMSO
Temperature [K]: 300.0
Nucleus: ¹³C
Spectrometer Frequency [MHz]: 75.47

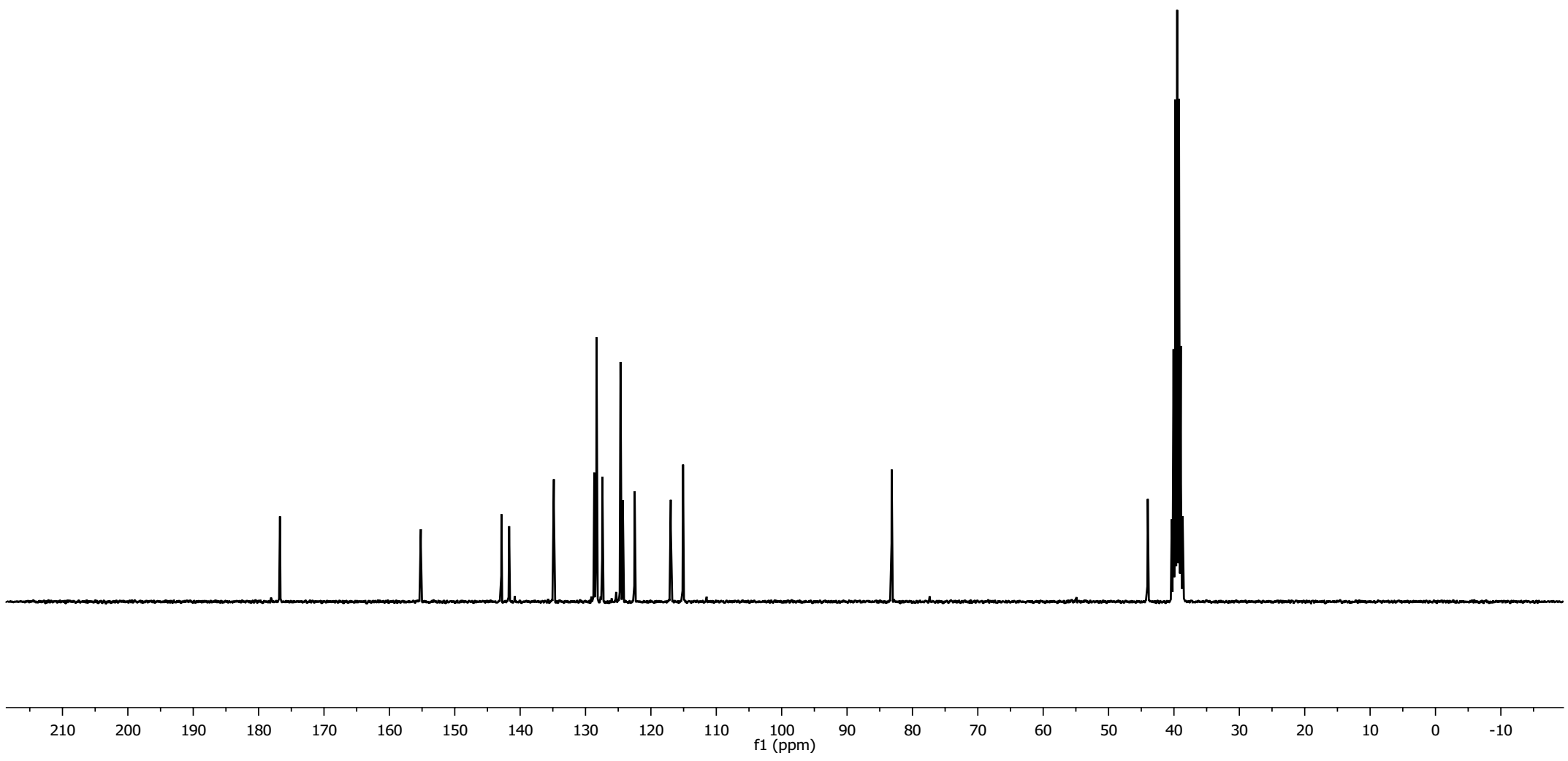
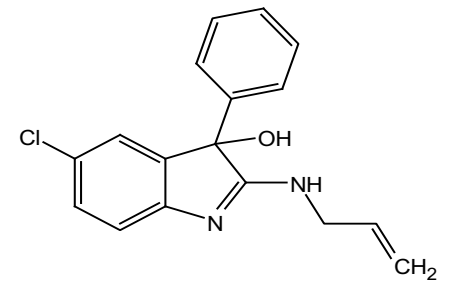

Parameter Value
Solvent: DMSO
Temperature [K]: 300.0
Nucleus: 1H
Spectrometer Frequency [MHz]: 300.13

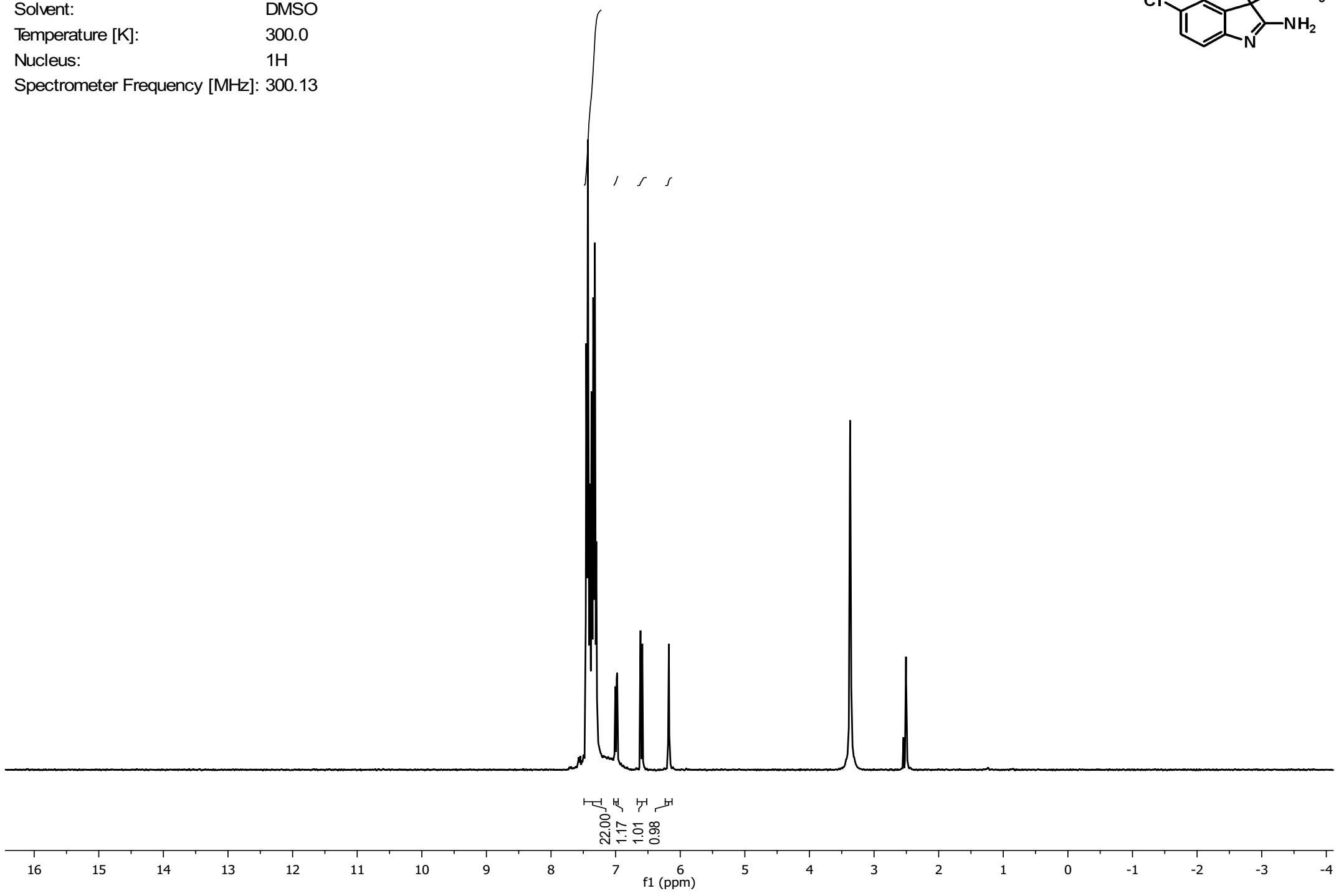
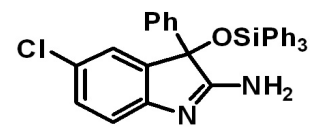

Parameter Value
Solvent: DMSO
Temperature [K]: 300.0
Nucleus: ¹³C
Spectrometer Frequency [MHz]: 75.47

