Figure S2

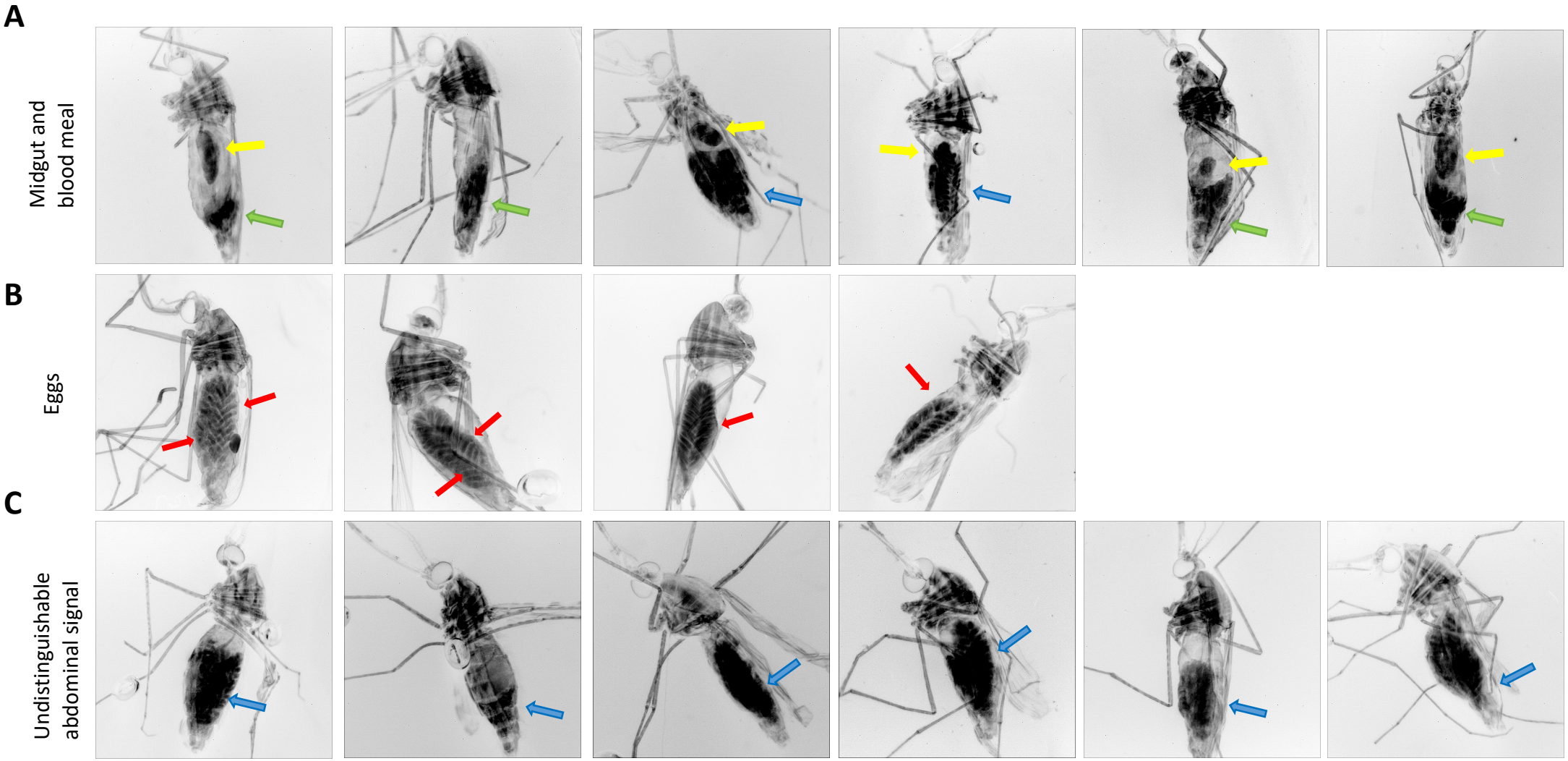
A
Midgut and blood meal
B
Eggs
C
Undistinguishable abdominal signal