

Supplementary Material for:

Design, Synthesis and In Vitro Experimental Validation of Novel TRPV4 Antagonists Inspired by Labdane Diterpenes

Sarah Mazzotta ^{1,2,†}, Gabriele Carullo ^{1,3,†}, Aniello Schiano Moriello ^{4,5}, Pietro Amodeo ⁶, Vincenzo Di Marzo ^{4,7}, Margarita Vega-Holm ², Rosa Maria Vitale ^{ψ,*}, Francesca Aiello ^{1,*}, Antonella Brizzi ^{3,‡} and Luciano De Petrocellis ^{4,‡}

¹ Department of Pharmacy, Health and Nutritional Sciences, DoE 2018–2022, University of Calabria, Edificio Polifunzionale, 87036 Rende (CS), Italy; sarmaz1@alum.us.es (S.M.); gabriele.carullo@unisi.it (G.C.)

² Department of Organic and Medicinal Chemistry, Faculty of Pharmacy, University of Seville, Profesor García González 2, 41071 Seville, Spain; mvegaholm@us.es

³ Department of Biotechnology, Chemistry and Pharmacy, DoE 2018–2022, University of Siena, Via Aldo Moro 2, 53100 Siena, Italy; brizzi3@unisi.it

⁴ Endocannabinoid Research Group (ERG), Institute of Biomolecular Chemistry, National Research Council (ICB-CNR), Via Campi Flegrei 34, 80078 Pozzuoli (NA), Italy; aniello.schianomoriello@icb.cnr.it (A.S.M.); vincenzo.dimarzo@criucpq.ulaval.ca (V.D.M.); luciano.depetrocellis@icb.cnr.it (L.D.P.)

⁵ Epitech Group SpA, Saccolongo, Padova, Italy

⁶ Institute of Biomolecular Chemistry, National Research Council (ICB-CNR), Via Campi Flegrei 34, 80078 Pozzuoli, (NA), Italy; pamodeo@icb.cnr.it

⁷ Canada Excellence Research Chair on the Microbiome-Endocannabinoidome Axis in Metabolic Health (CERC-MEND)-Université Laval, Quebec, QC, Canada

* Correspondence: rmvitale@icb.cnr.it (R.M.V.); francesca.aiello@unical.it (F.A.)

† These authors contributed equally.

‡ Antonella Brizzi and Luciano De Petrocellis are joint senior authors.

Contents

Table S1. Results of TRPV1 assay of compounds 1-16, 18-20, 22-25.....	S3
Synthesis, yield, melting points of compounds 20 and 21	S3
Representations of the ^1H -NMR and ^{13}C -NMR spectra of all final compounds.	S5

Table S1. Results of TRPV1 assay of compounds 1-16, 18-20, 22-25.^a

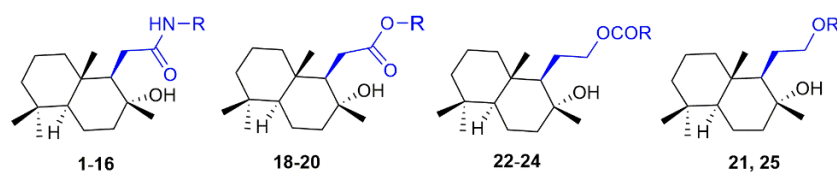

Cpd.	R	Efficacy ^b %	Potency EC ₅₀ (μM)	IC ₅₀ (μM) ^c inh TRPV1	Cpd.	R	Efficacy ^b %	Potency EC ₅₀ (μM)	IC ₅₀ (μM) ^c inh TRPV1
1		33.6 ± 0.8	>10	> 100	14		25.2 ± 2.0	> 10	> 100
2		< 10	NA ^d	> 100	15		< 10	NA	> 100
3		32.0 ± 1.2	4.7 ± 0.4	> 100	16		< 10	NA	> 100
4		36.8 ± 0.2	> 10	> 10	18		< 10	NA	>10
5		< 10	NA	> 100	19		17.5 ± 2.7	>10	> 100
6		16.9 ± 0.3	> 10	> 100	20	Me	< 10	NA	> 100
7		24.5 ± 0.2	9.9 ± 0.1	>50	21	H	< 10	NA	> 100
8		19.7 ± 1.1	> 10	> 100	22		<10	NA	>100
9		< 10	NA	> 100	23		< 10	NA	> 100
10		< 10	NA	>10	24		< 10	NA	> 100
11		< 10	NA	> 100	25		< 10	>10	> 100
12		< 10	NA	> 100	Scd ^e	-	12.6 ± 0.5	> 10	> 100
13		20.8 ± 1.6	> 10	>50					

^a Data are means ± SEM of at least N = 3 determinations. ^b As percent of the effect of ionomycin (4 μM). Inh = inhibitory activity. ^c Determined against the effect of Capsaicin (100 nM) after a 5 min pre-incubation with each compound. ^dNA = not active, if the efficacy is lower than 10% the potency is not calculated, ^e Scd = (+)-Sclareolide. Capsaicin efficacy 78.6 ± 0.6 EC₅₀ 5.3 ± 0.4 nM [1]

[1] Del Prete D, Caprioglio D, Appendino G, Minassi A, Schiano-Moriello A, Di Marzo V, De Petrocellis L. Discovery of non-electrophilic capsaicinoid-type TRPA1 ligands. *Bioorg Med Chem Lett.* 2015 Mar 1;25(5):1009-11. doi: 10.1016/j.bmcl.2015.01.039. Epub 2015 Jan 28. PMID: 25666822.

Synthesis of methyl ester derivative (20).

A well stirred methanolic solution of (+)-sclareolide (100 mg, 3 mL) was heated at 45 °C for 72 h. After that, the mixture was evaporated to dryness and the pure compound obtained after flash column chromatography using a gradient of PE/EtOAc. The compound was isolated as a white solid. Mp 72-73 °C (G). NMR data are in agreement with those reported. [1] Anal. Calcd. for C₁₇H₃₀O₃: C, 72.30; H, 10.71. Found: C, 72.56; H, 10.75.

[1] Carmna, R.M. and Deeth, H.C. Diterpenoids XXVII. The Synthesis of α -Onoceradiene from Abienol. *Aust. J. Chem.* **1971**, *24*, 1099-1102.

Synthesis of (1R,2R,4aS,8aS)-1-(2-hydroxyethyl)-2,5,5,8a-tetramethyldecahydronaphthalen-2-ol (homodrimanyl diol) (21). (+)-Sclareolide (300 mg, 1.2 mmol, 1.0 eq.) was dissolved in dry THF (50 mL) under argon and cooled to 0 °C. Then, LiAlH₄ (455.4 mg, 12.0 mmol, 10.0 eq.) was added to the solution. The reaction mixture was stirred at rt for 6 h, then quenched with EtOAc (30 mL) and evaporated to dryness. The residue was dissolved in CH₂Cl₂ (50 mL) and the organic phase washed twice with 1 N HCl (30 mL), with saturated aqueous NaHCO₃ (30 mL), and brine (30 mL). The organic phase was finally dried over anhydrous Na₂SO₄, filtered and concentrated under vacuum to give homodrimanyl diol **21** as a white crystalline solid in quantitative yield. Mp 129.5-130.5 °C. ¹H-NMR data are in agreement with those reported. [2] Anal. Calcd. for C₁₇H₃₀O₃: C, 72.30; H, 10.71. Found: C, 72.56; H, 10.75.

[2] Li, D.; Zhang, S.; Song, Z.; Wang, G.; Li, S. Bioactivity-Guided Mixed Synthesis Accelerate the Serendipity in Lead Optimization: Discovery of Fungicidal Homodrimanyl Amides. *Eur. J. Med. Chem.* **2017**, *136* (31401777), 114–121. <https://doi.org/10.1016/j.ejmech.2017.04.073>.

Current Data Parameters
 NAME SM30 CDC13
 EXPNO 1
 PROCNO 1

F2 - Acquisition Parameters
 Date_ 20190626
 Time_ 9.30
 INSTRUM spect
 PROBRD 5 mm 1H 28284/
 PULPROG zgpg30
 TD 65536
 SOLVENT CDCl3
 NS 64
 DS 0
 SMH 4194.631 Hz
 FIDRES 0.064005 Hz
 AQ 7.8119411 sec
 RG 16
 DW 119.200 usec
 DE 6.00 usec
 TE 300.0 K
 D1 2.00000000 sec

===== CHANNEL f1 =====
 NUC1 1H
 P1 6.80 usec
 PL1 -3.00 dB
 SFO1 300.1319508 MHz

F2 - Processing parameters
 SI 32768
 SF 300.1300174 MHz
 MDW no
 SSB 0
 LB 0.00 Hz
 GB 0
 PC 0.50

2249.674
 2248.221
 2242.998
 2235.541
 2230.448
 2176.911
 2171.736
 2167.575
 2167.186
 2164.313
 2155.988
 2152.222
 2108.088
 2104.875
 2104.479
 2100.652
 2093.426

8.2 8.1 8.0 7.9 7.8 7.7 7.6 7.5 7.4 7.3 7.2 7.1 7.0 6.9 6.8 6.7 6.6 6.5 6.4 6.3 ppm

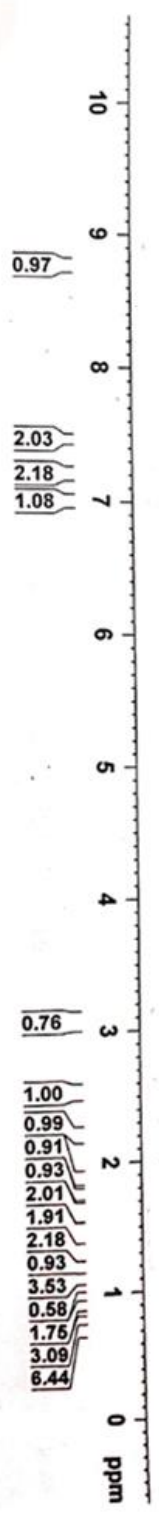

Compd. 1

Compd. 1

Current Data Parameters
 NAME 13C SM10
 EXENO 2
 PROCNO 2

F2 - Acquisition Parameters
 Date 20130428
 Time 11:48
 INSTRUM spect
 PROBPID 5 mm 1H 2B5847
 FULPROG zgpg30
 TD 2999
 SFO1 65.536
 SOLVENT CDCl3
 NS 512
 DS 8

SMN 17985.611 Hz
 FIDRES 0.274439 Hz
 AQ 1.8219508 sec
 RG 11585.2
 DW 27.800 usec
 DE 6.00 usec
 TE 300.0 K
 D1 2.50000000 sec
 d11 0.03000000 sec
 d12 0.00002000 sec

***** CHANNEL f1 *****
 NUCL1 13C
 P1 7.75 usec
 PL1 -2.00 dB
 SFO1 75.4752953 MHz

***** CHANNEL f2 *****
 CPDPRG2 waltz16
 NUCL2 1H
 PCPD2 80.00 usec
 PL2 -3.00 dB
 PL12 17.50 dB
 PL13 17.50 dB
 SFO2 300.1312005 MHz

F2 - Processing Parameters
 SI 32768
 SF 75.467520 MHz
 MDW EN
 SSB 0
 LB 1.00 Hz
 GB 0
 PC 1.40

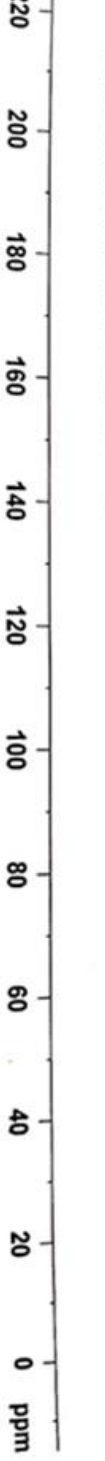

174.04
 138.37
 138.37
 129.01
 129.01
 127.81
 127.74
 124.80
 120.70
 118.61
 77.51
 77.08
 76.66
 73.66
 59.27
 58.24
 57.87
 56.70
 55.17
 44.88
 43.76
 43.41
 41.70
 40.25
 39.43
 38.52
 35.85
 34.88
 34.11
 33.69
 33.17
 32.47
 24.76
 23.25
 22.19
 21.76
 21.07
 20.52
 19.70
 19.14
 18.43
 16.23
 16.08
 14.16
 14.58

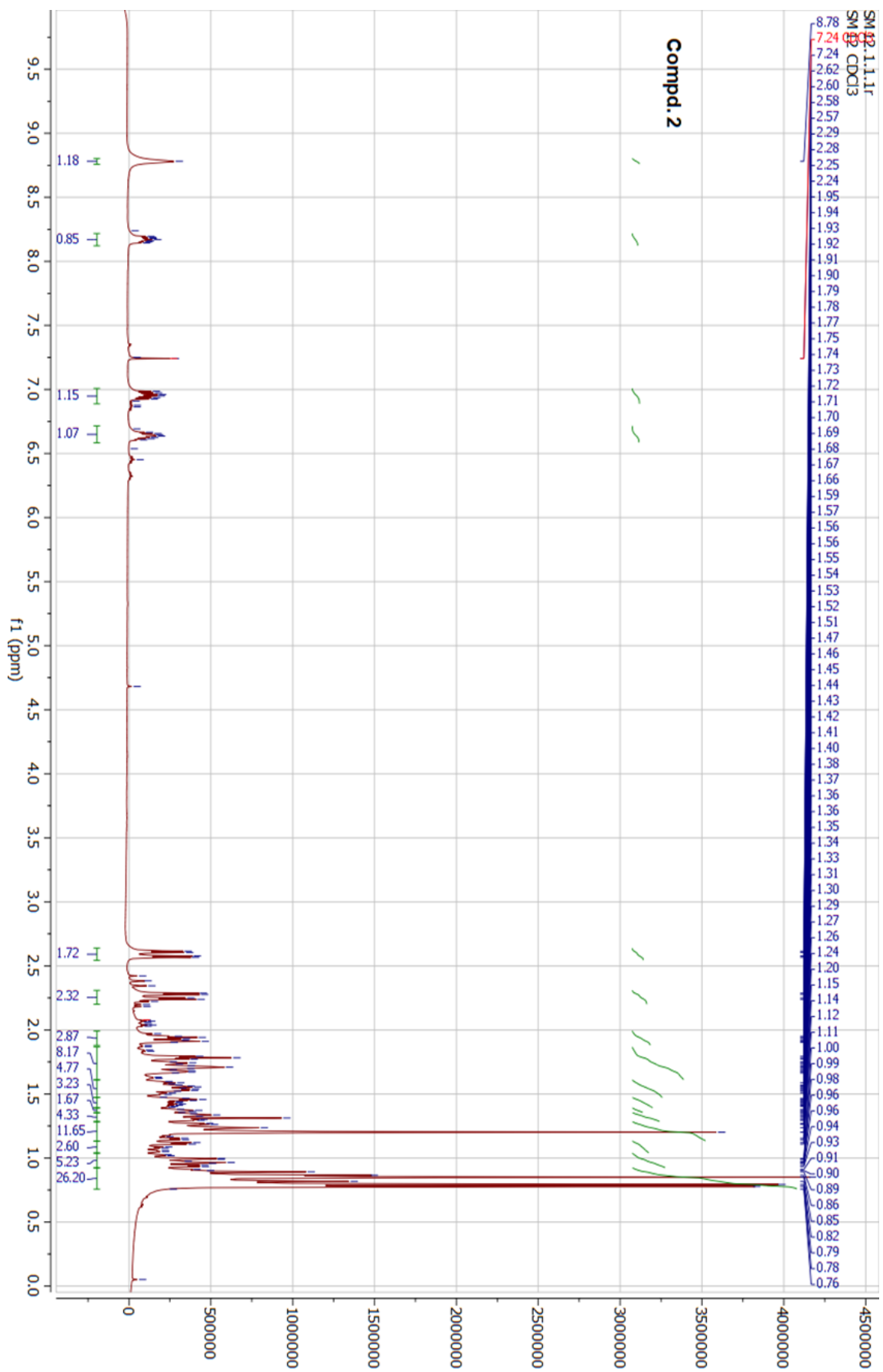

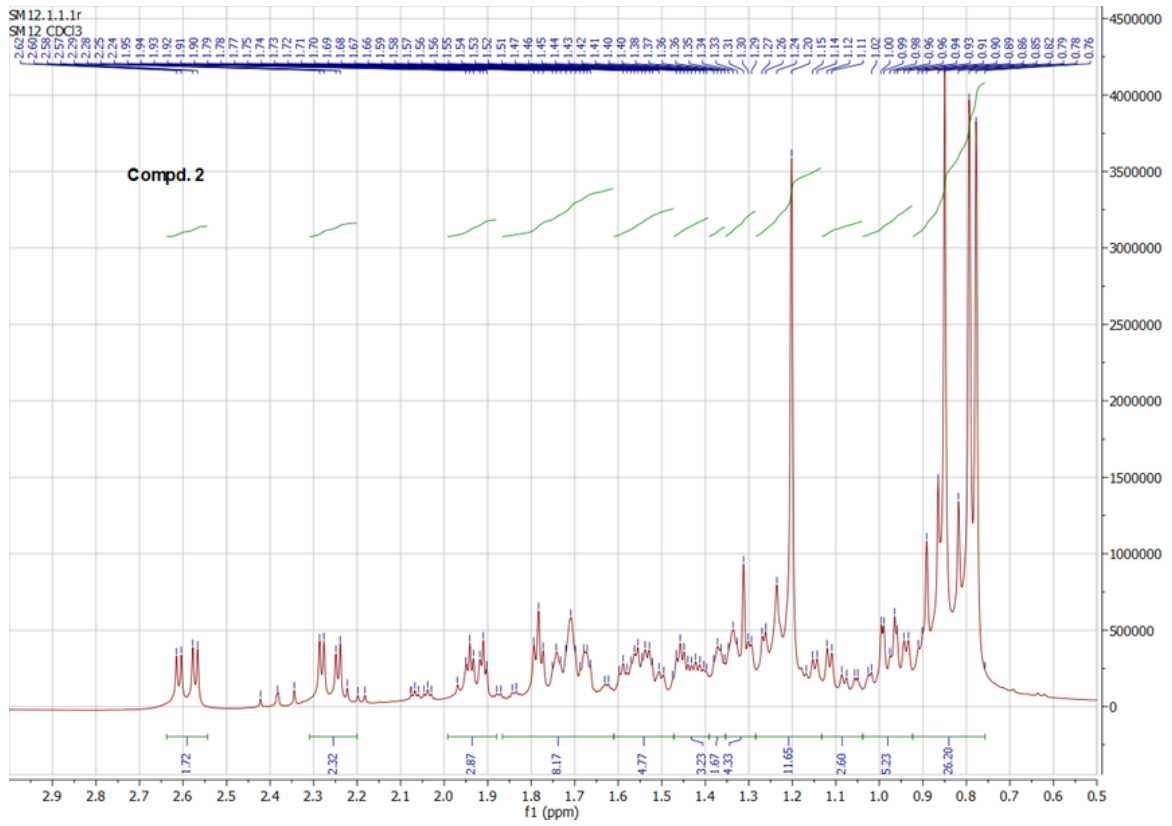
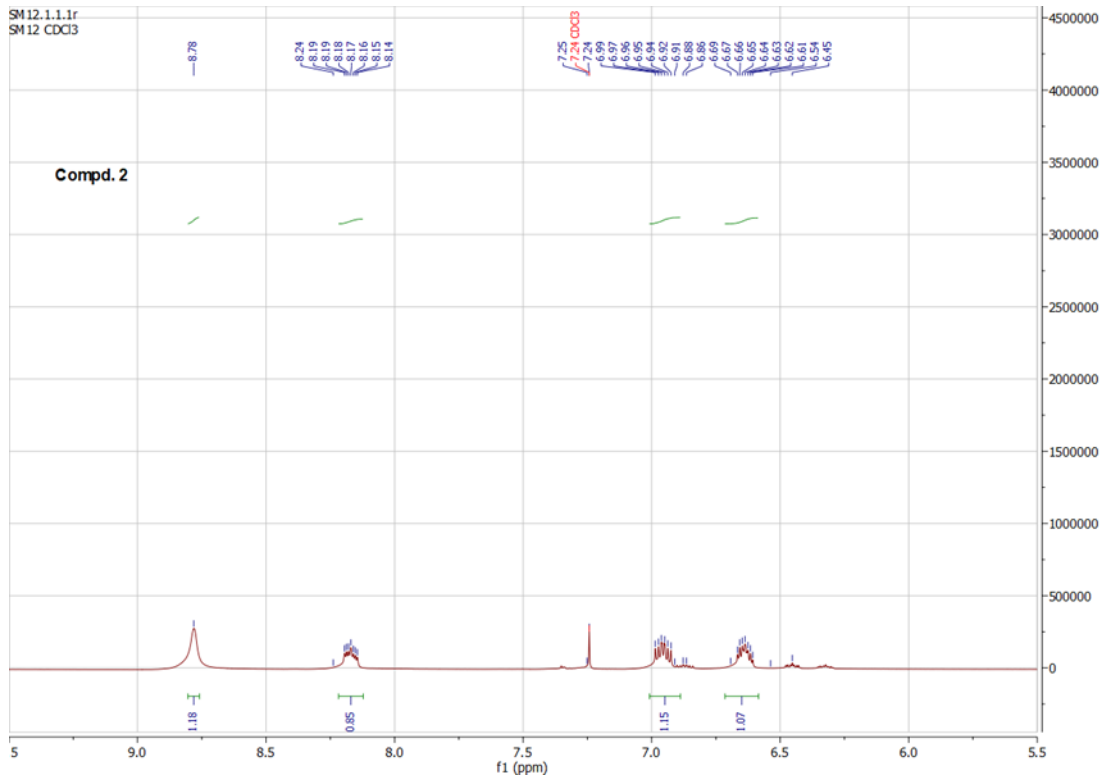

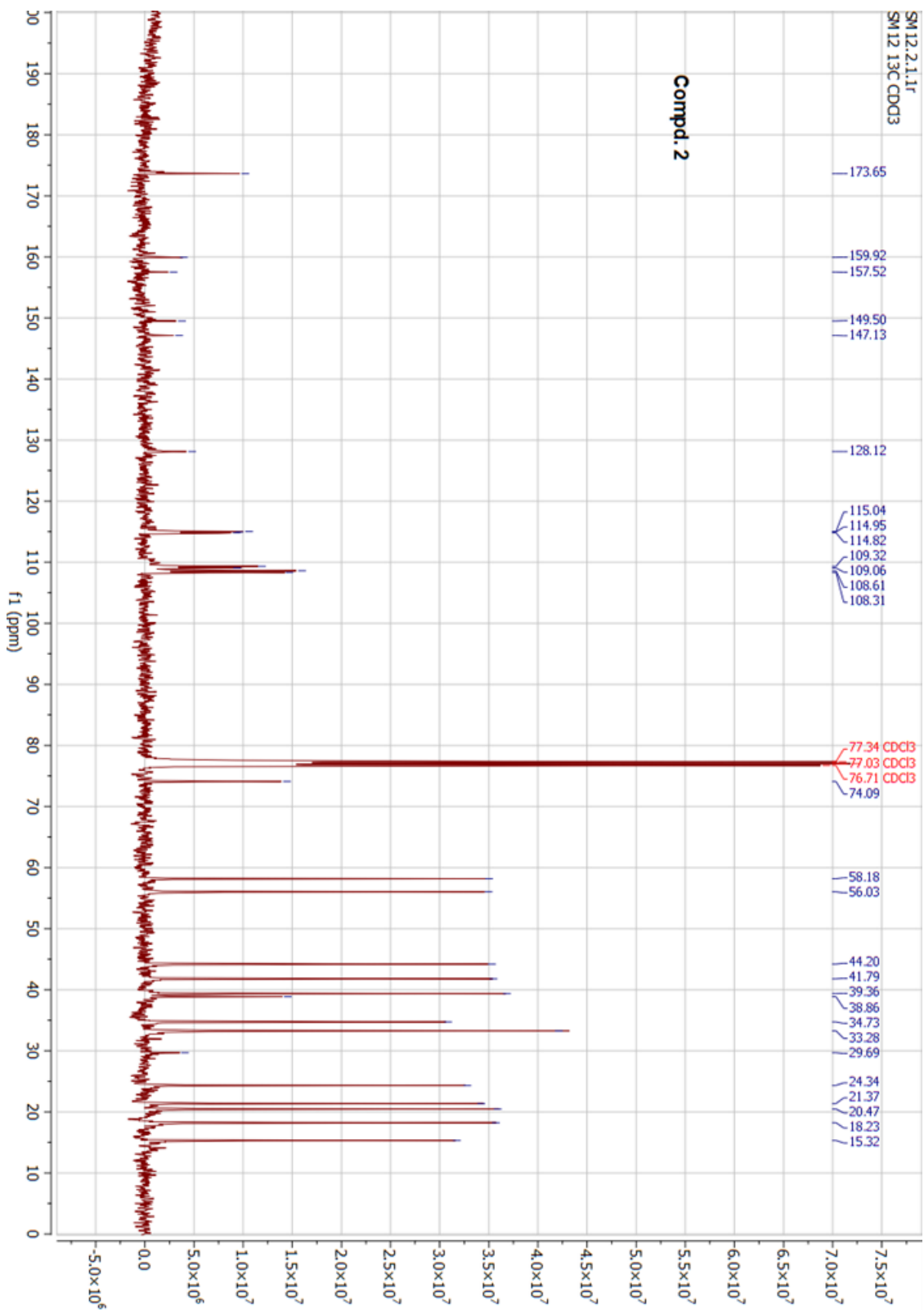

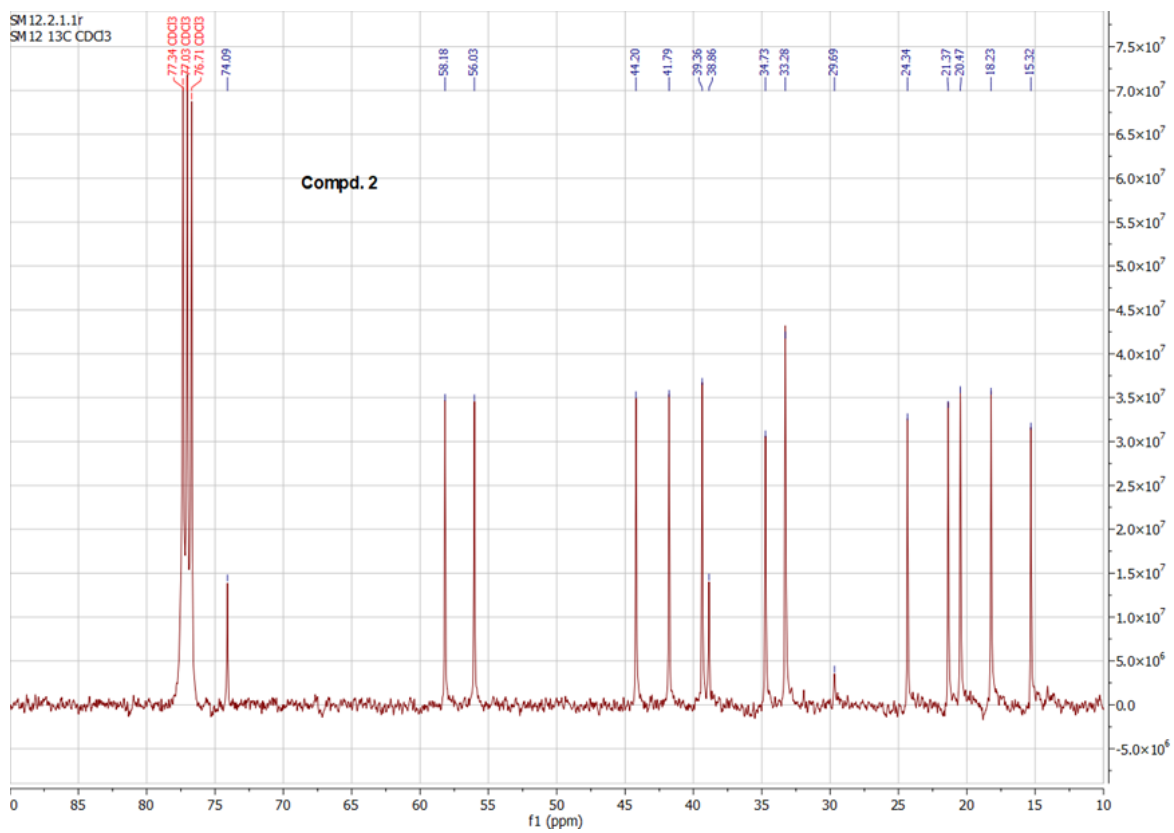
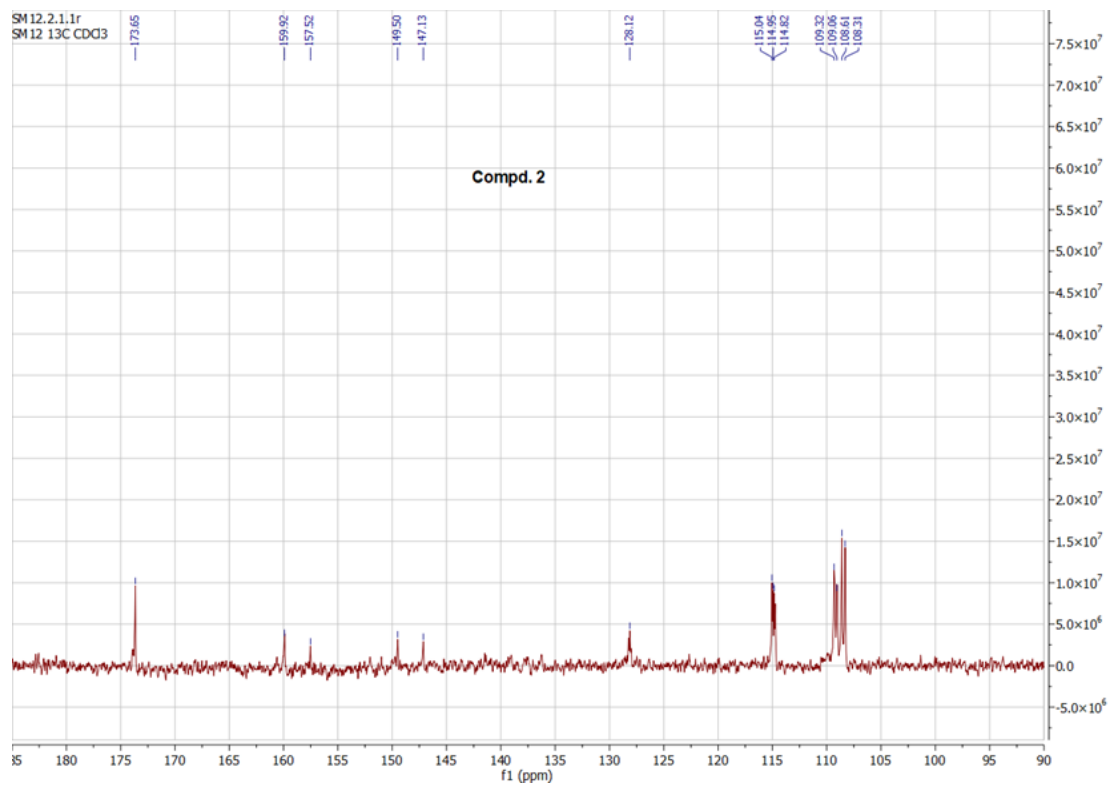

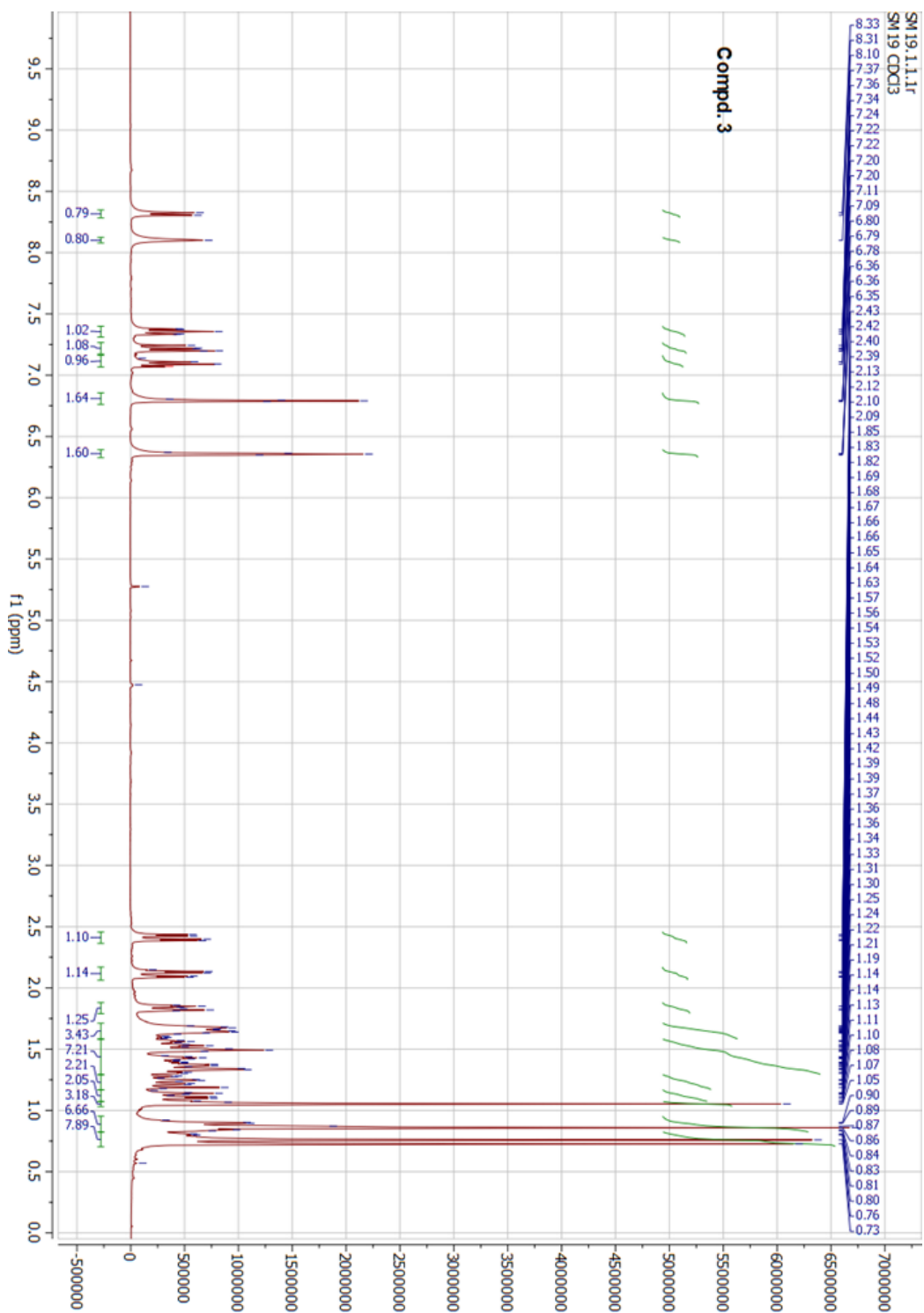

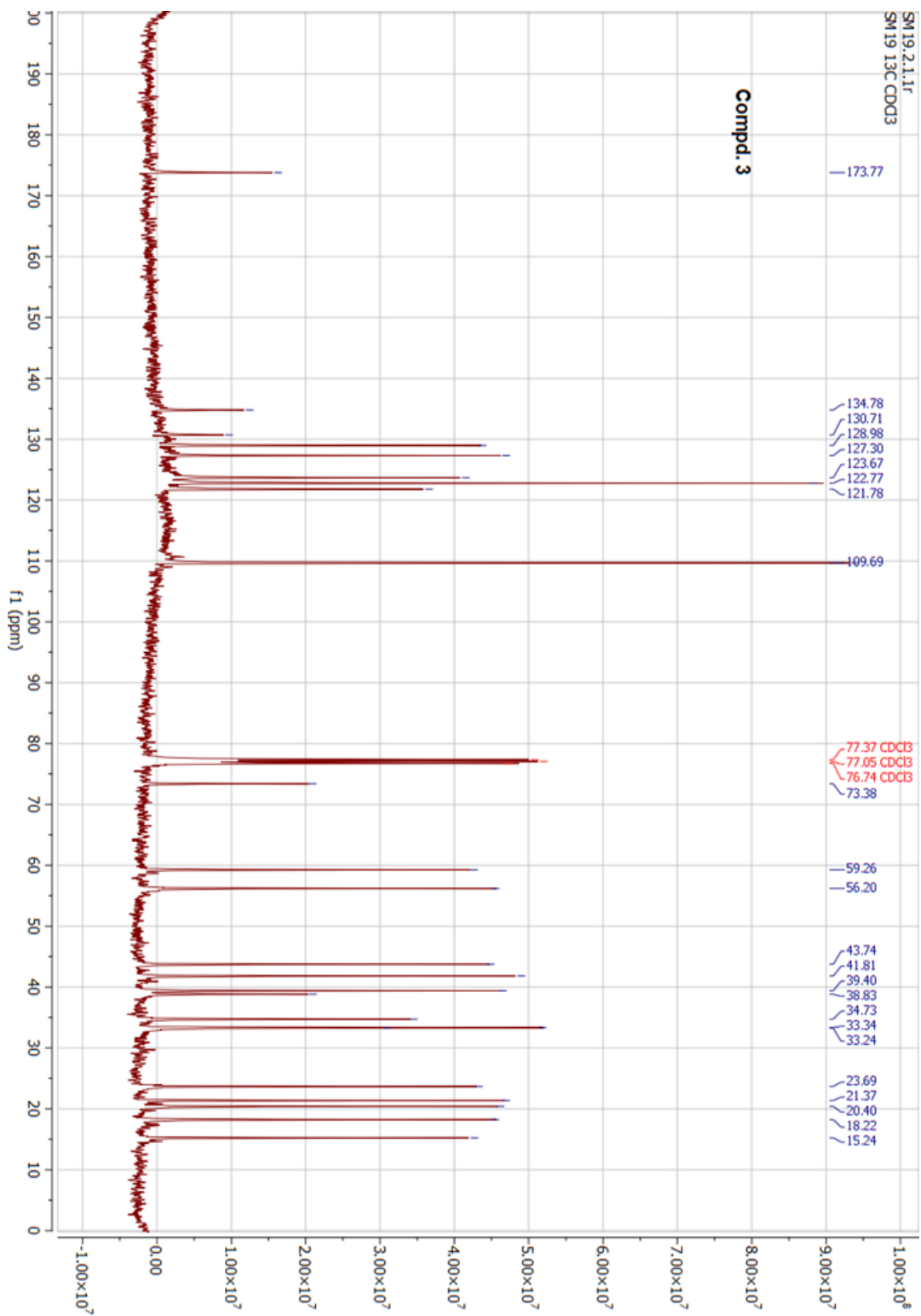

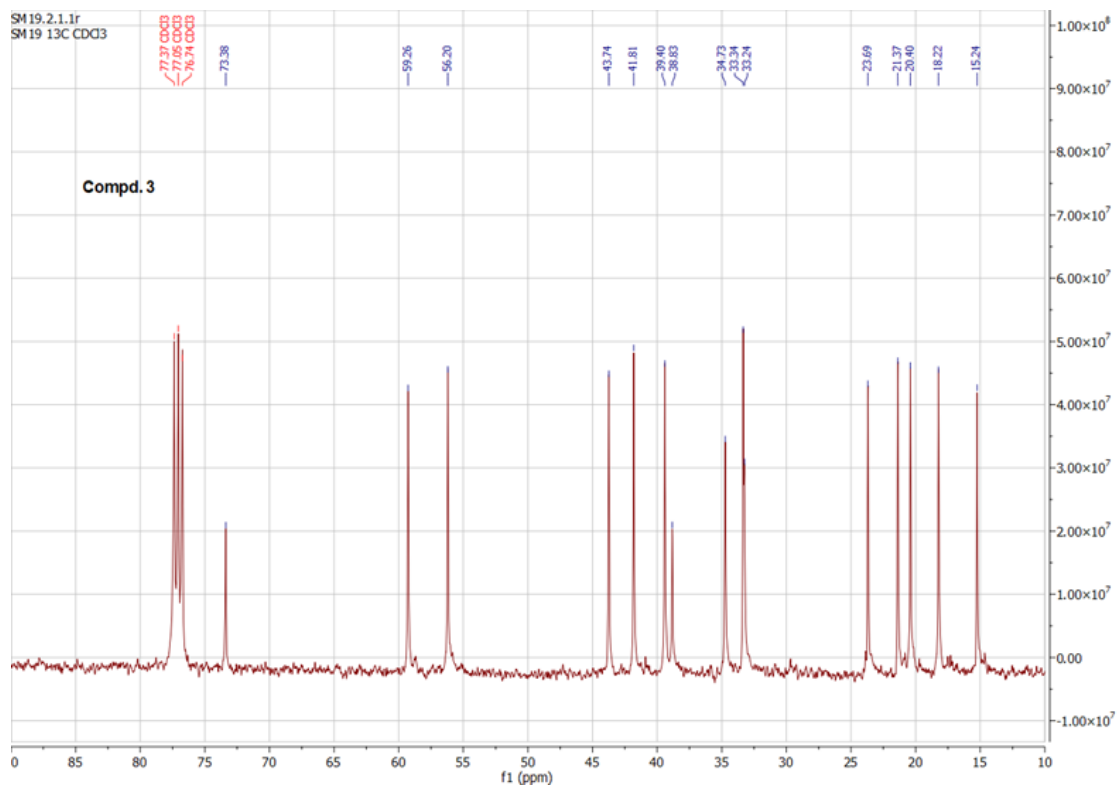
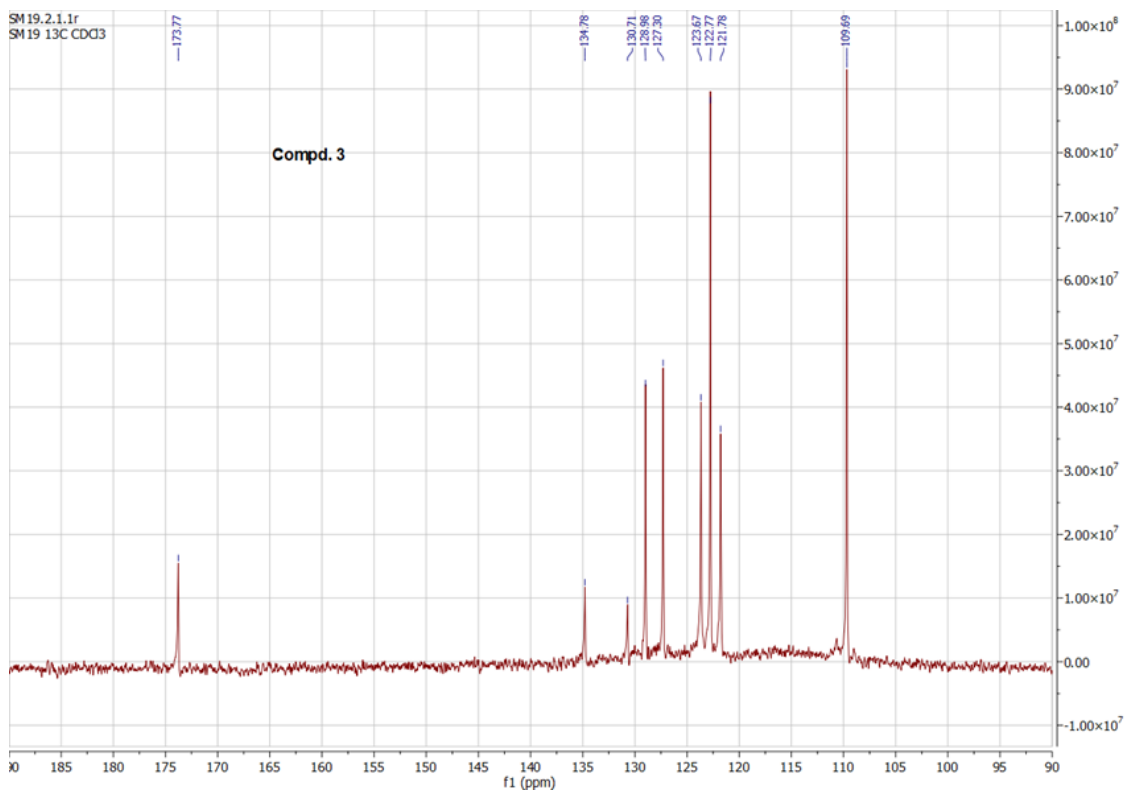

Compd. 4

Current Data Parameters
NAME: S28 C011
EXPNO: 1
PROCNO: 1
F2 - Acquisition Parameters
Date_ : 2019_08_17
Time: 8:47
INSTRUM: spect
PROBHD: 5 mm 1H ZG304/
PULPROG: zgpg30
SOLVENT: CDCl3
NS: 64
DS: 0
SWH: 4194.431 Hz
FREQS: 101.625000 MHz
AQ: 0.044003 sec
RG: 7.819411 sec
AQ: 16
RG: 119.200 us/pt
SFO1: 300.135000 MHz
TE: 300.0 K
D1: 2.00000000 sec
===== CHANNEL f1 =====
NUC1: 1H
P1: 6.80 usec
PL1: -1.00 dB
SFO1: 300.135008 MHz
F2 - Processing parameters
SI: 32768
SF: 300.1350174 MHz
WDW: EM
SSB: 0
LB: 0.00 Hz
GB: 0
PC: 0.50

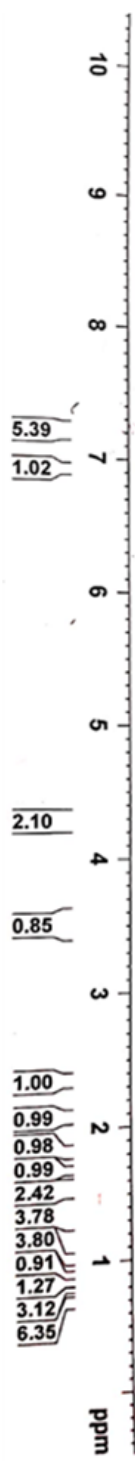

Current Data Parameters
 NAME 13C SM28
 EXPRNO 2
 PROCNO 2

F2 - Acquisition Parameters
 Date_ 20190626
 Time 10.20
 INSTRUM spect
 PROBDH 5 mm 1H 28284/
 PULPROG zgpg
 TD 65536
 SOLVENT CDCl3
 NS 512
 DS 8
 SMH 17985.611 Hz
 FIDRES 0.274439 Hz
 AQ 1.8219508 sec
 RG 11585.2
 DW 27.800 usec
 DE 6.00 usec
 TE 300.0 K
 D1 2.50000000 sec
 d11 0.03000000 sec
 d12 0.00002000 sec

***** CHANNEL f1 *****
 NUCL1 13C
 P1 7.75 usec
 PL1 -3.00 dB
 SFO1 75.4752953 MHz

***** CHANNEL f2 *****
 CPDPRG2 waltz16
 NUCL2 1H
 PCPD2 80.00 usec
 PL2 -3.00 dB
 PL12 17.50 dB
 PL13 17.50 dB
 SFO2 300.1312005 MHz

F2 - Processing parameters
 SI 32768
 SF 75.467520 MHz
 KW EM
 SSB 0
 LB 1.00 Hz
 GB 0
 PC 1.40

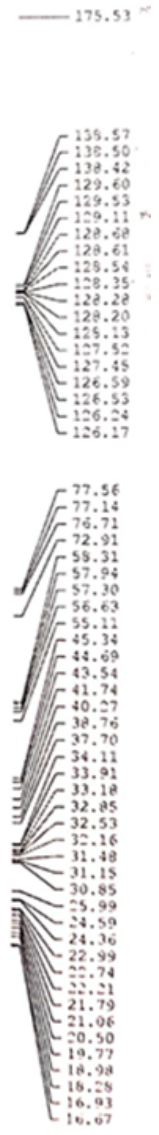

Current Data Parameters
 NAME: **SM (M)** C0213
 PROCNO: 1

Compd. 5

F2 - Acquisition Parameters
 Date_ 20181219
 Time 9:21
 INSTRUM spect
 PROBNM 5 mm 1H zB864/
 PULPROG zgpg30
 TO 65536
 SOLVENT CDCl3
 NS 16
 DS 0
 SWH 4194.63 Hz
 FIDRES 0.064005 Hz
 AQ 7.819411 sec
 RG 35.9
 DW 119.200 usec
 DE 6.00 usec
 TE 300.0 K
 D1 2.00000000 sec

***** CHANNEL f1 *****
 NUC1 1H
 P1 6.80 usec
 PL1 -3.00 dB
 SFO1 300.1319508 MHz

F2 - Processing parameters
 SI 32768
 SF 300.129995 MHz
 WDW po
 SSB 0
 LB 0.00 Hz
 GB 0
 PC 0.50

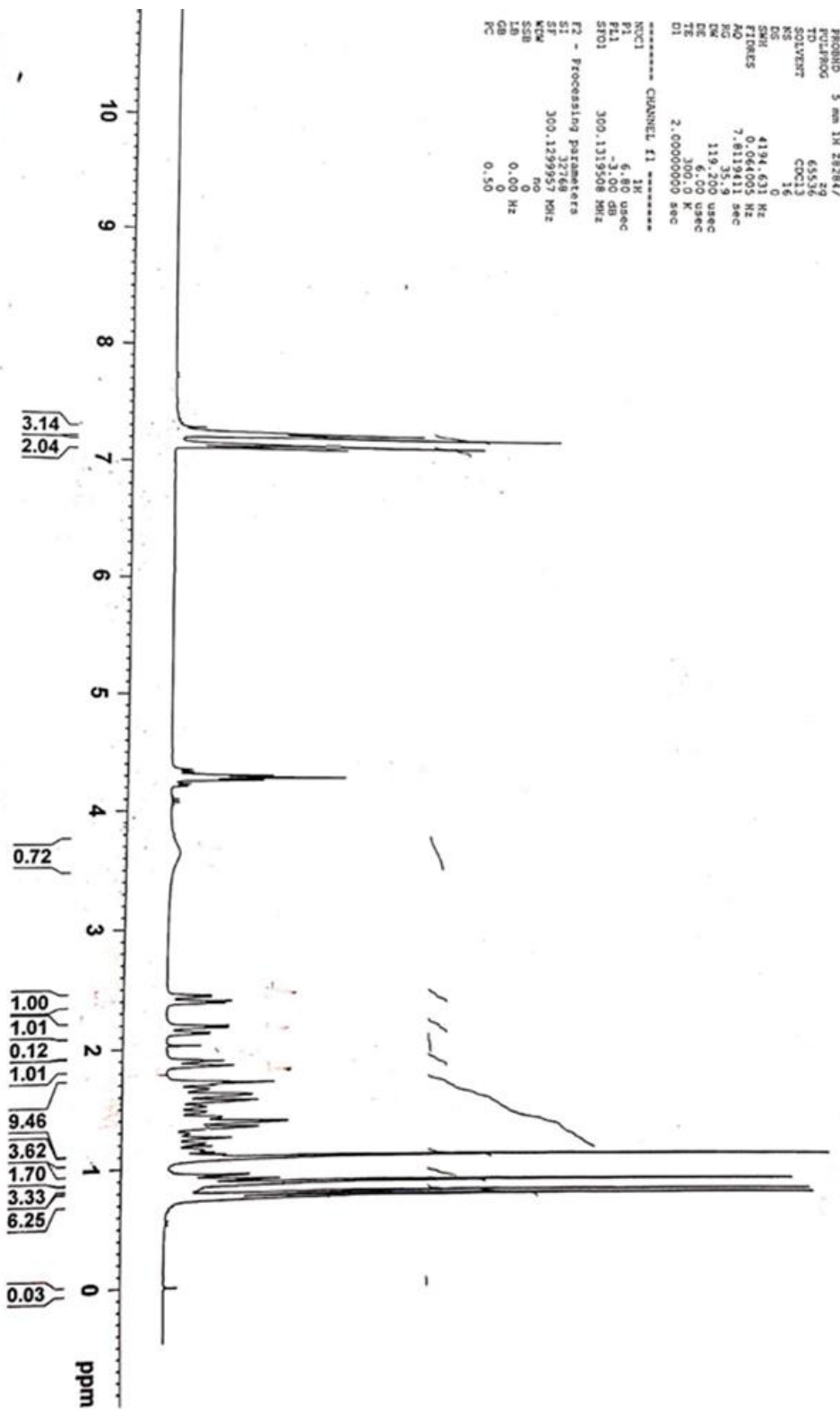

Current Data Parameters
 NAME 13C SM (44)
 EXPNO 2
 PROCNO 2

Compd. 5

137.10
 132.85
 129.05
 127.21
 77.56
 77.14
 76.71
 72.96
 57.85
 55.88
 44.08
 42.75
 41.65
 39.22
 38.72
 33.20
 33.17
 32.48
 24.00
 23.69
 21.39
 20.39
 19.29
 15.17

F2 - Acquisition Parameters
 Date_ 20181219
 TIME 12:00:00
 INSTRUM spect
 PROBRD 5 mm 1H BBI67
 PULPROG zgpg30
 TOU 65518
 SOLVENT CDCl3
 NS 512
 DS 8
 SM 17985.611 Hz
 FIDRES 0.274429 Hz
 AQ 1.15852 sec
 RG 327.5
 DW 27.600 usec
 DE 6.00 usec
 TE 300.2 K
 D1 2.5000000 sec
 d11 0.0300000 sec
 d12 0.0002000 sec

***** CHANNEL f1 *****
 NUC1 13C
 P1 7.75 usec
 PL1 -3.00 dB
 SFO1 75.4752953 MHz

***** CHANNEL f2 *****
 CTR0RG2 waltz16
 NUC2 1H
 PCH2 80.00 usec
 PL2 -3.00 dB
 PL12 17.50 dB
 SFO2 300.1312005 MHz

F2 - Processing Parameters
 SI 32768
 SF 75.4673250 MHz
 KW 0
 SSB 0
 LB 0.00 Hz
 GB 0
 PC 1.40



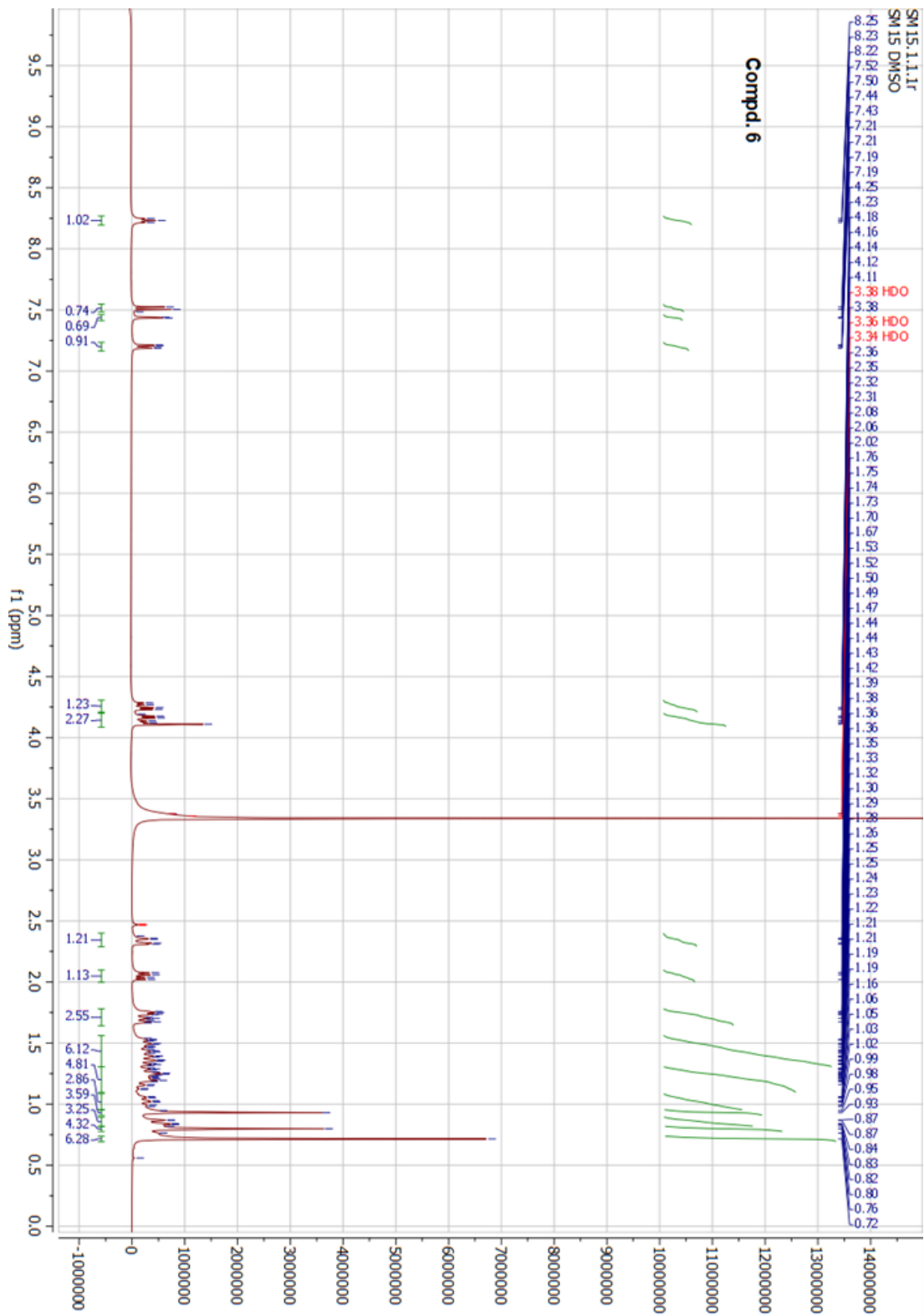

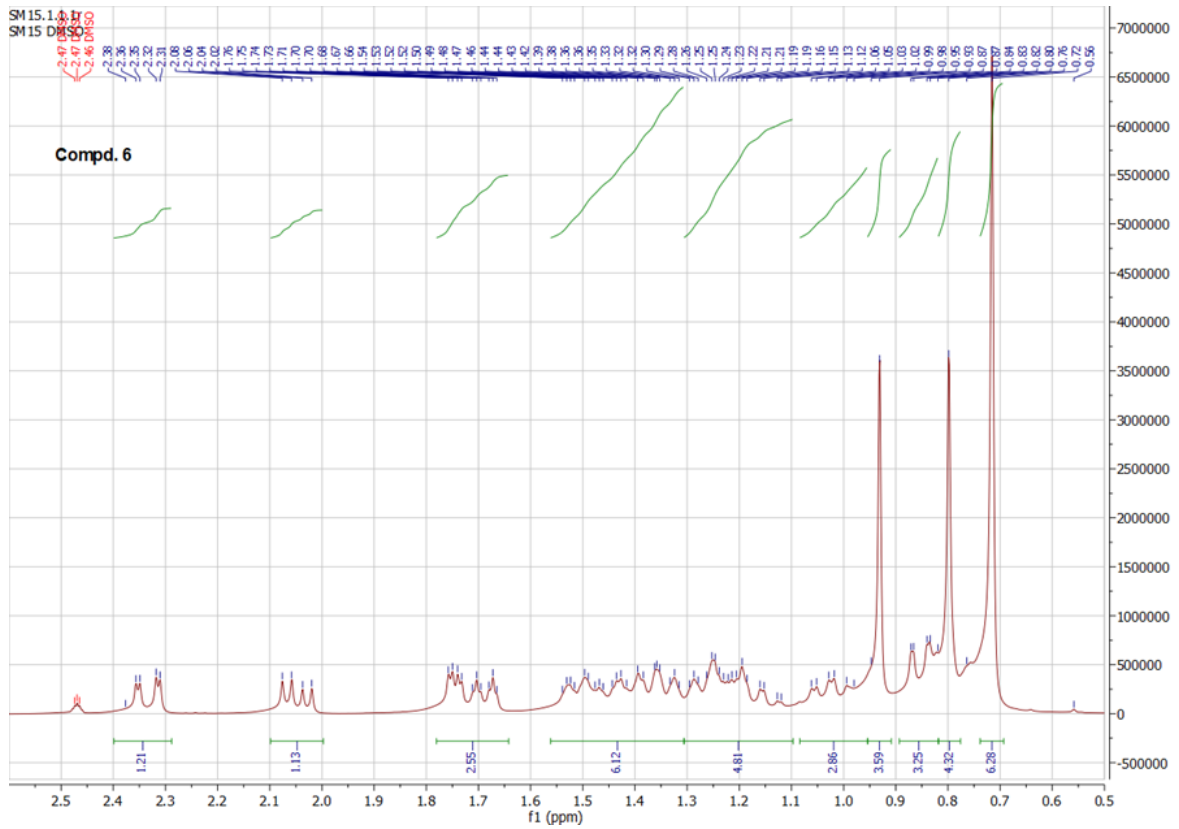
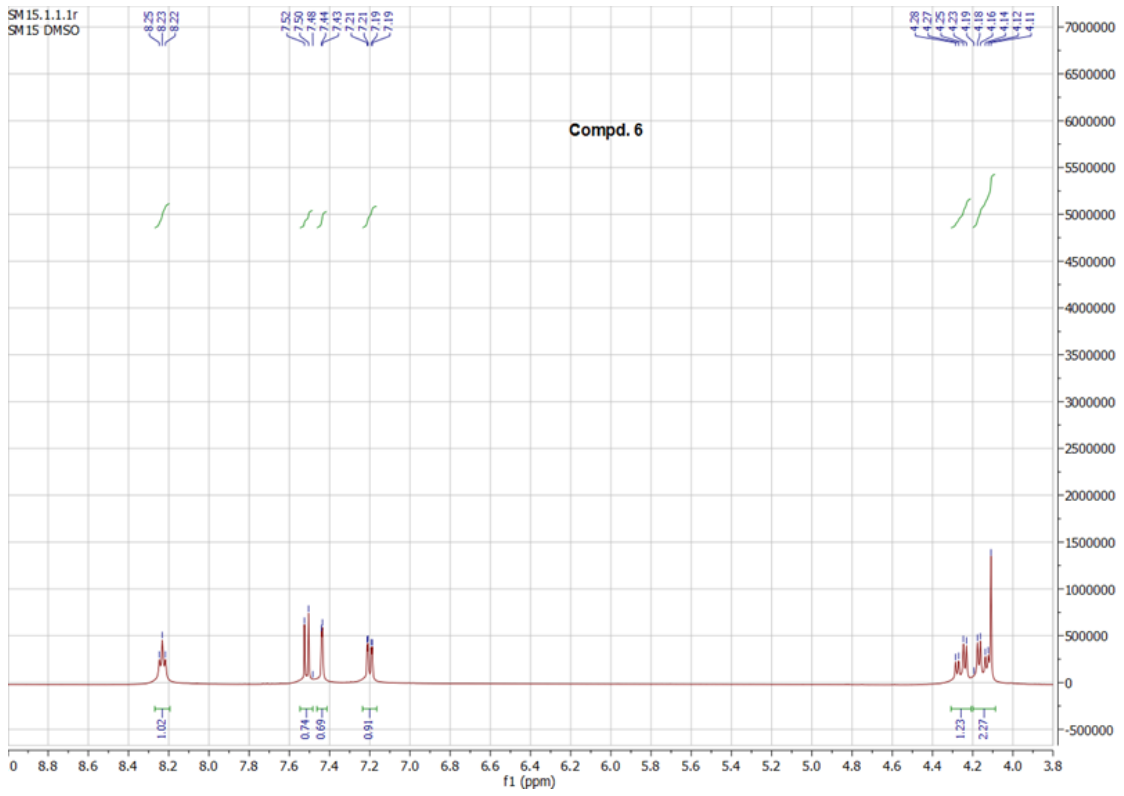

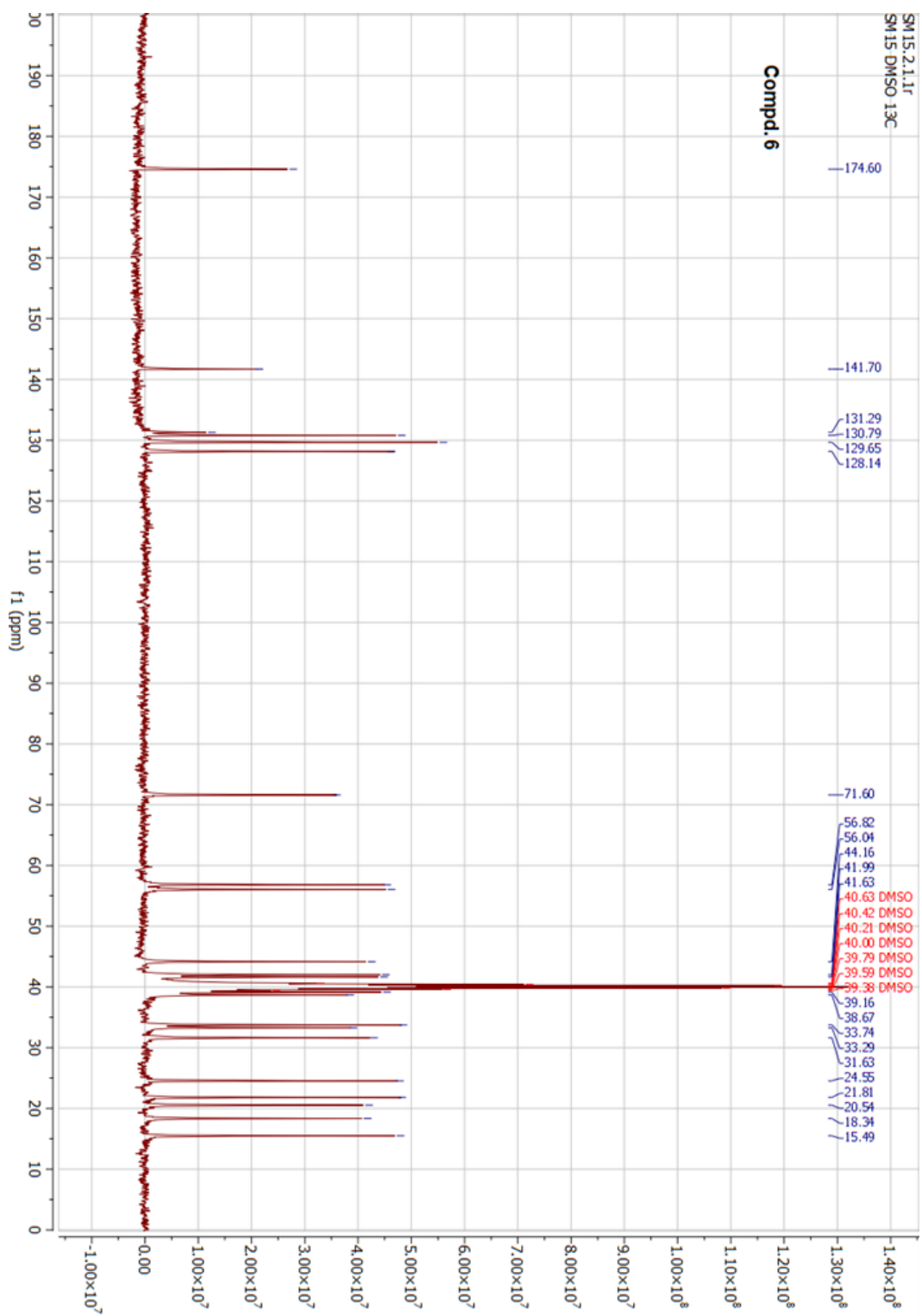

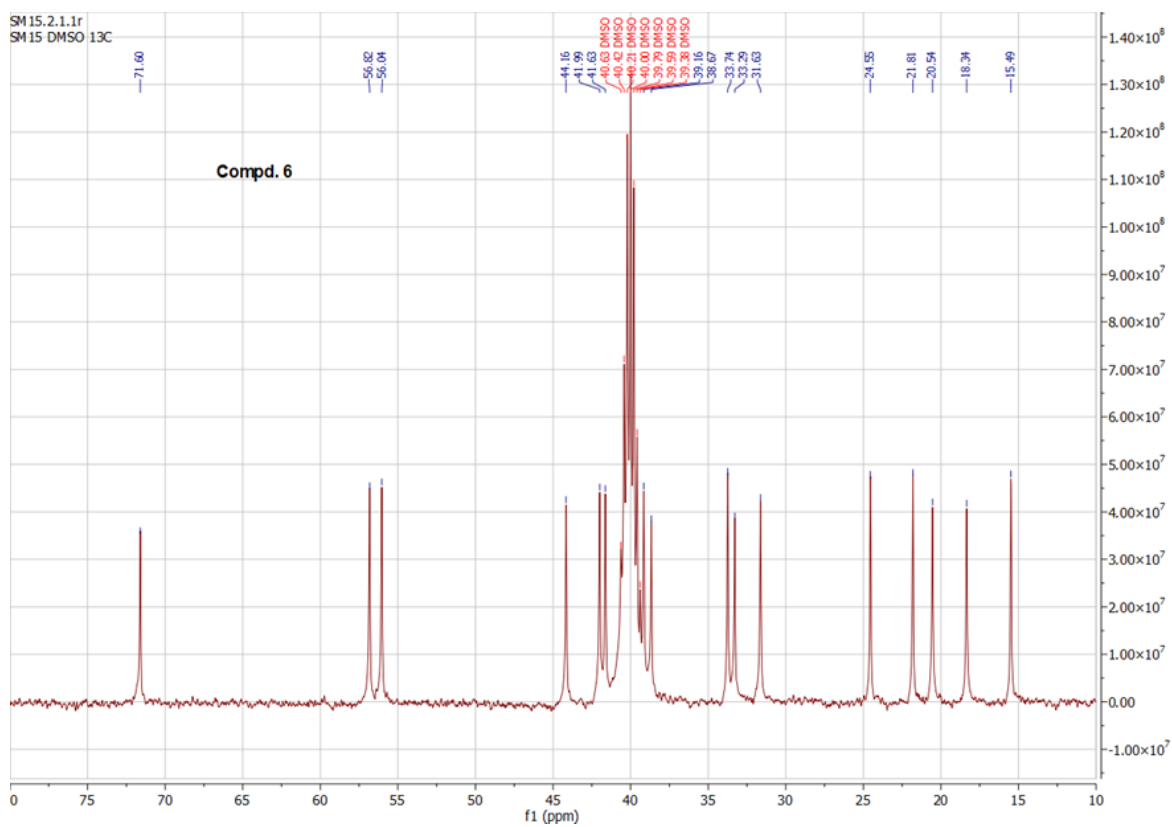
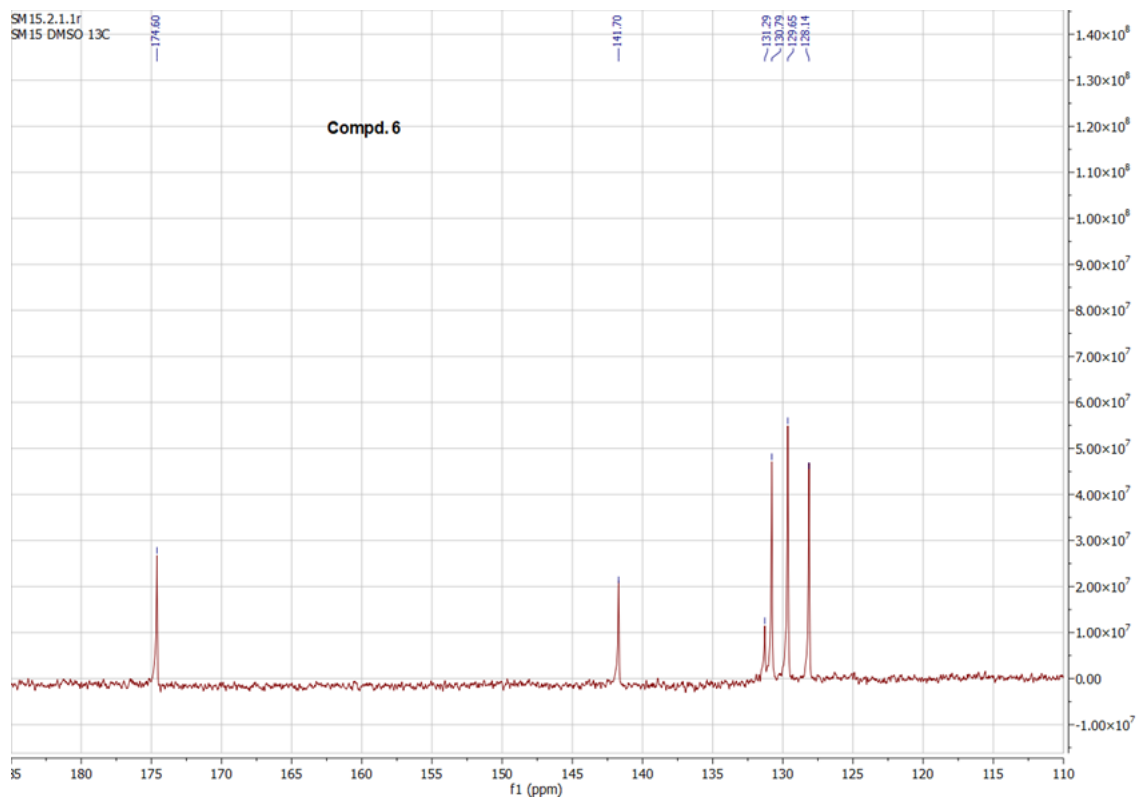

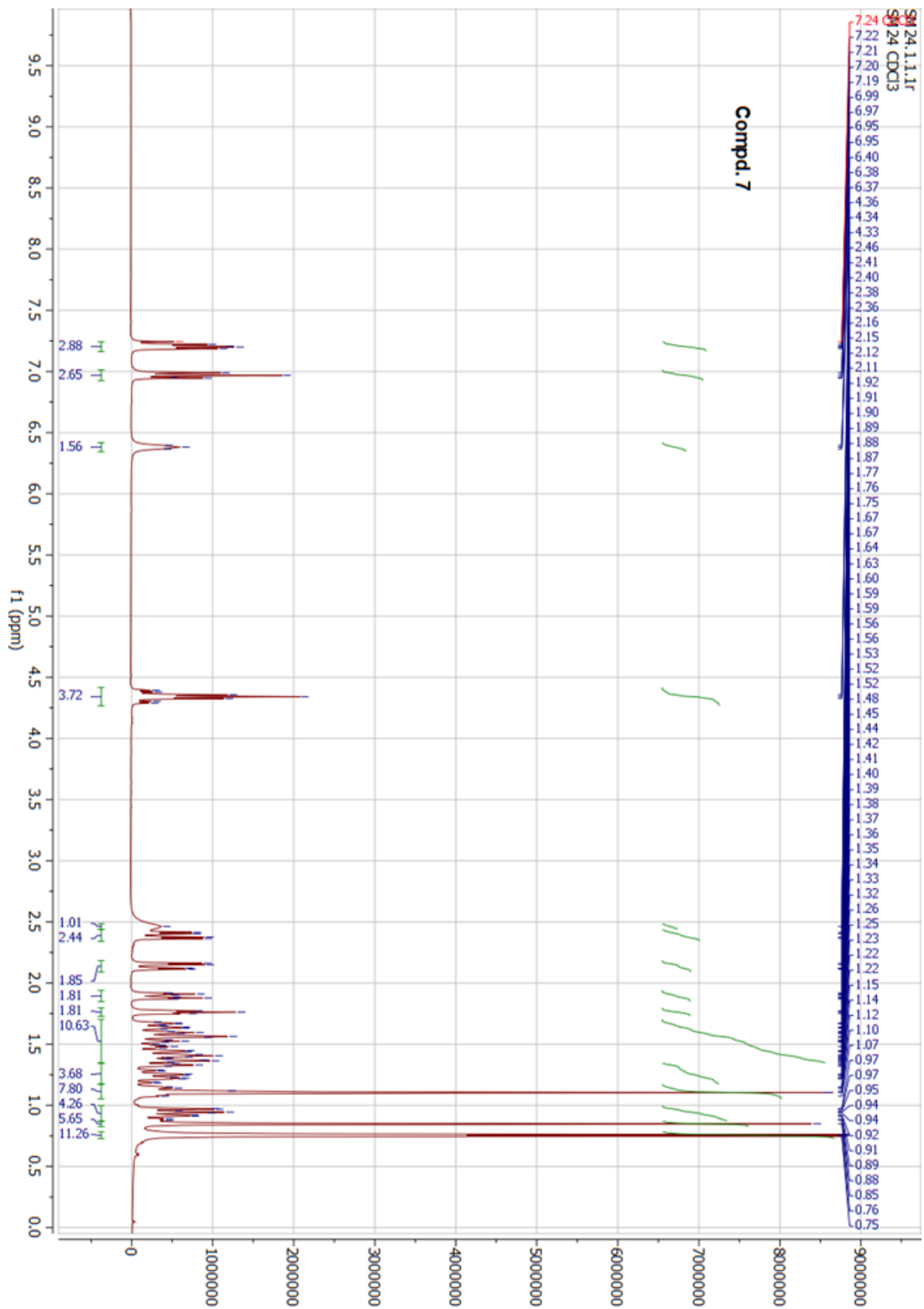

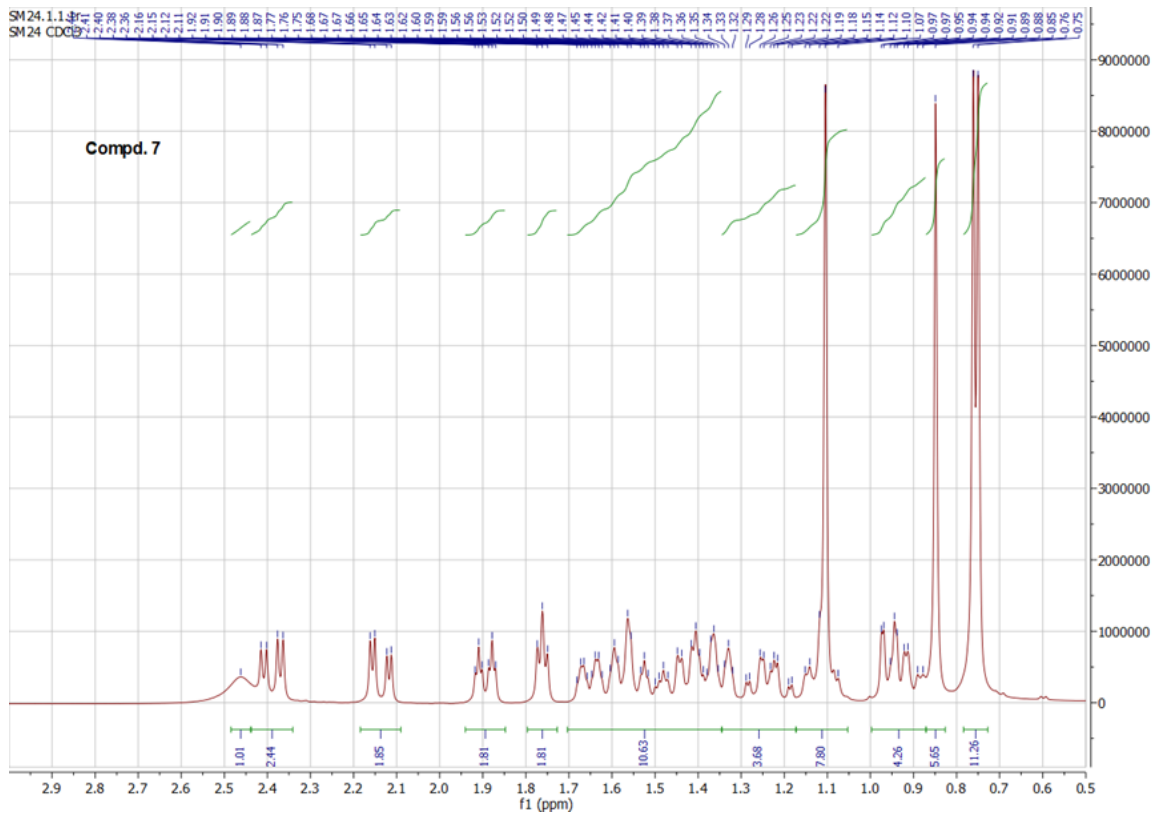
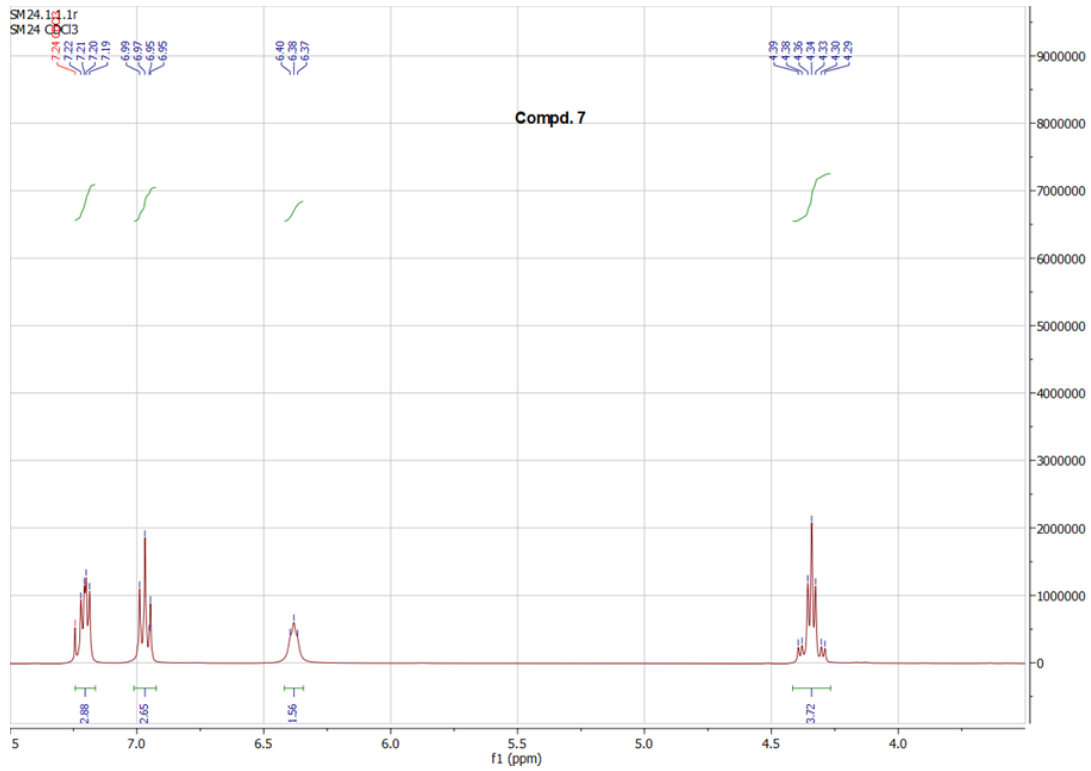

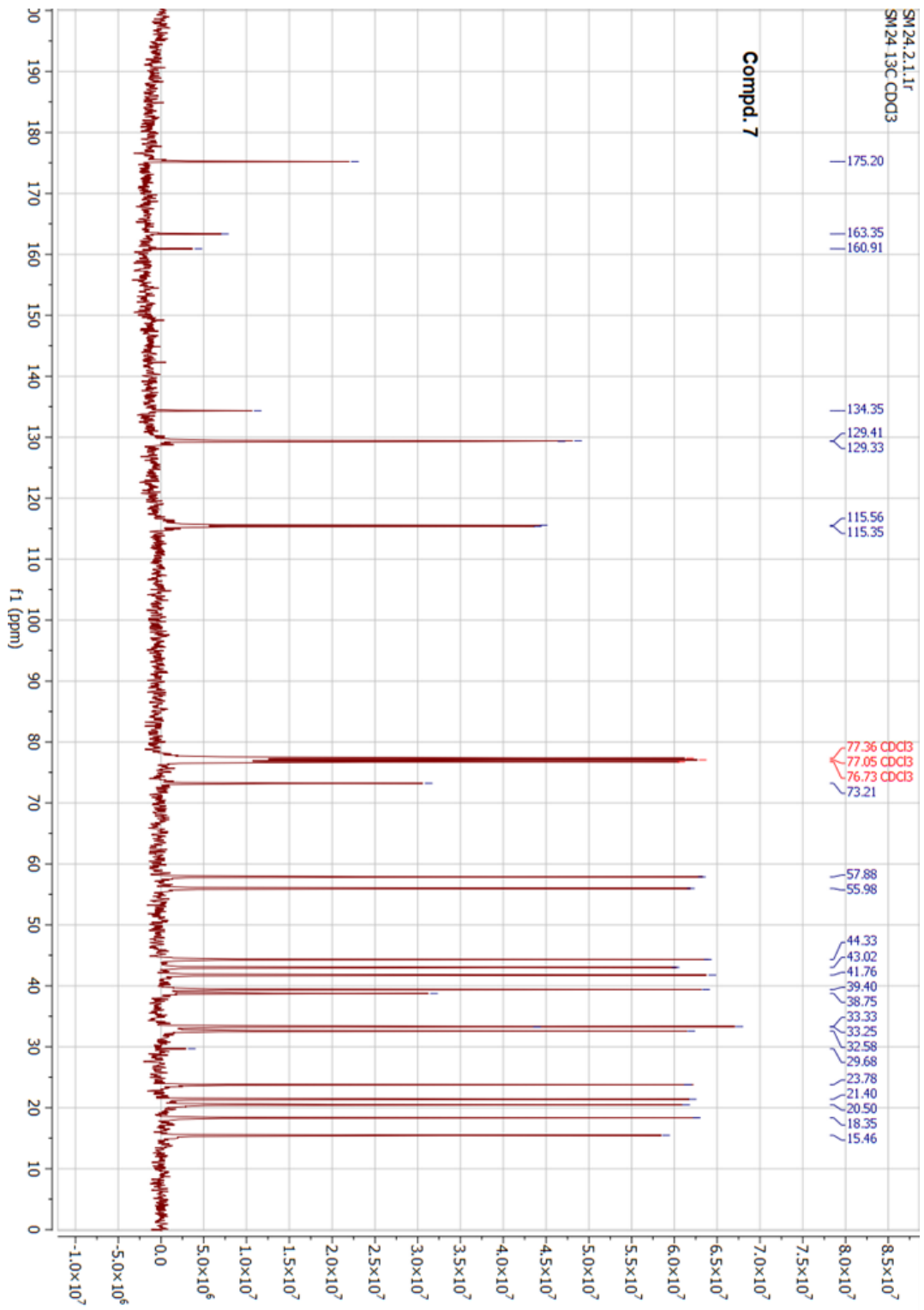

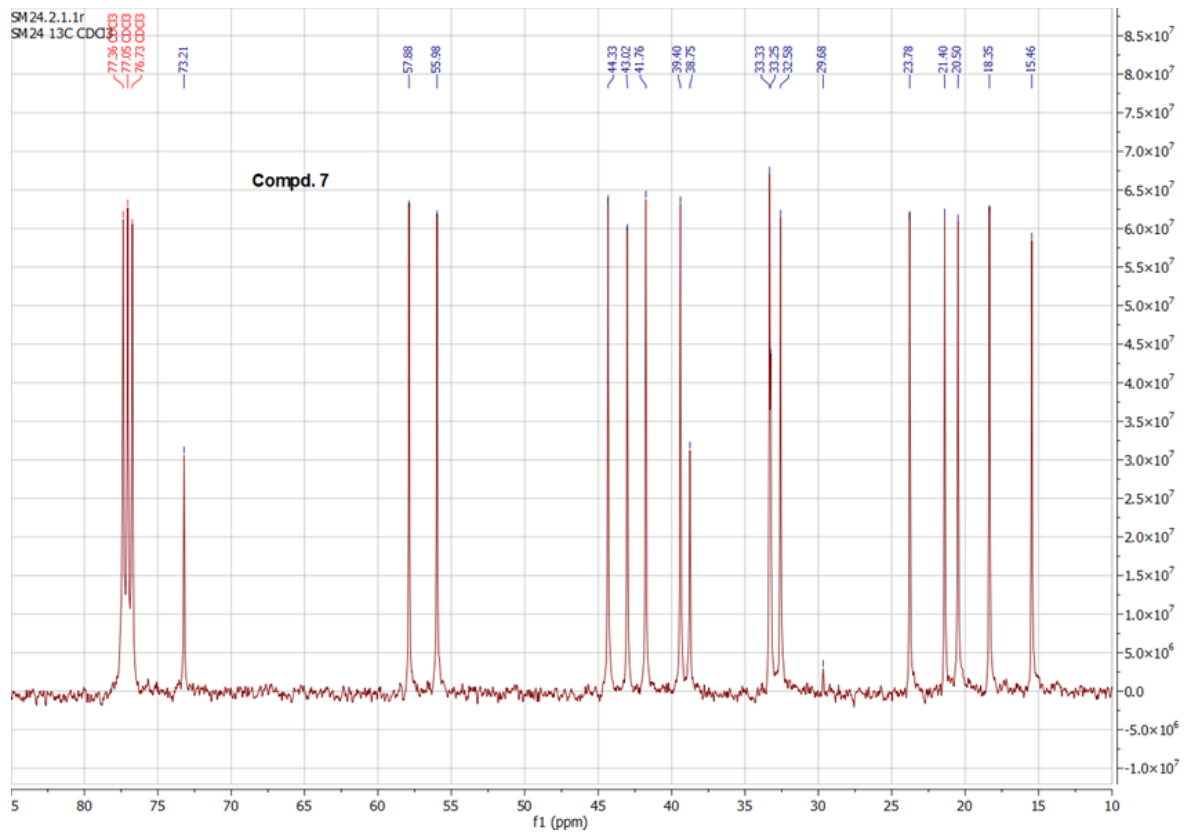
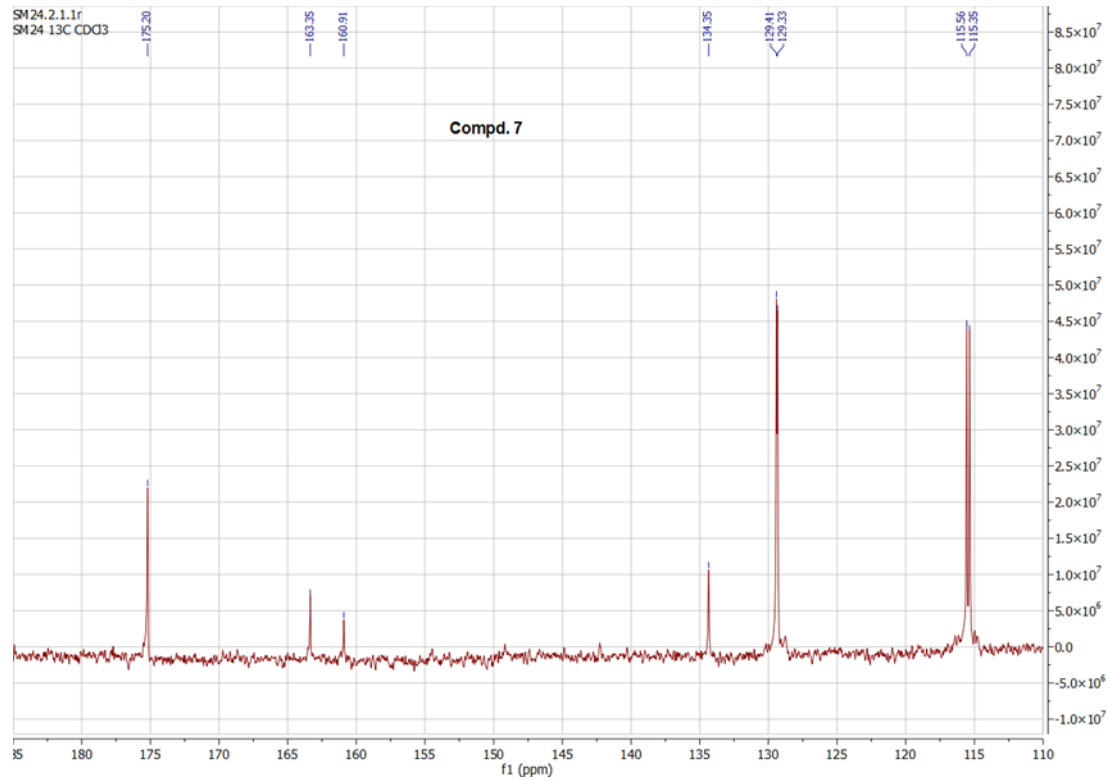

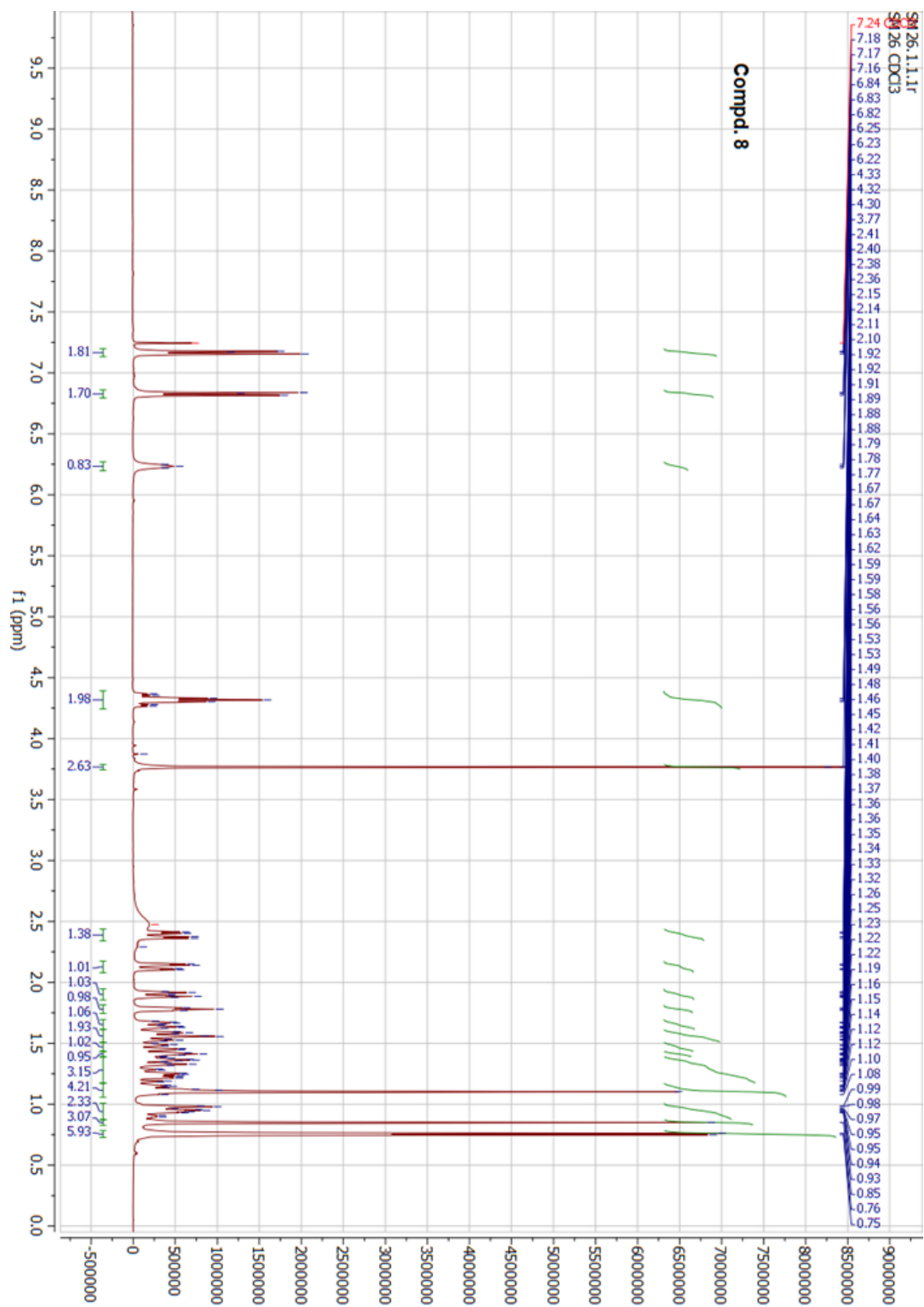

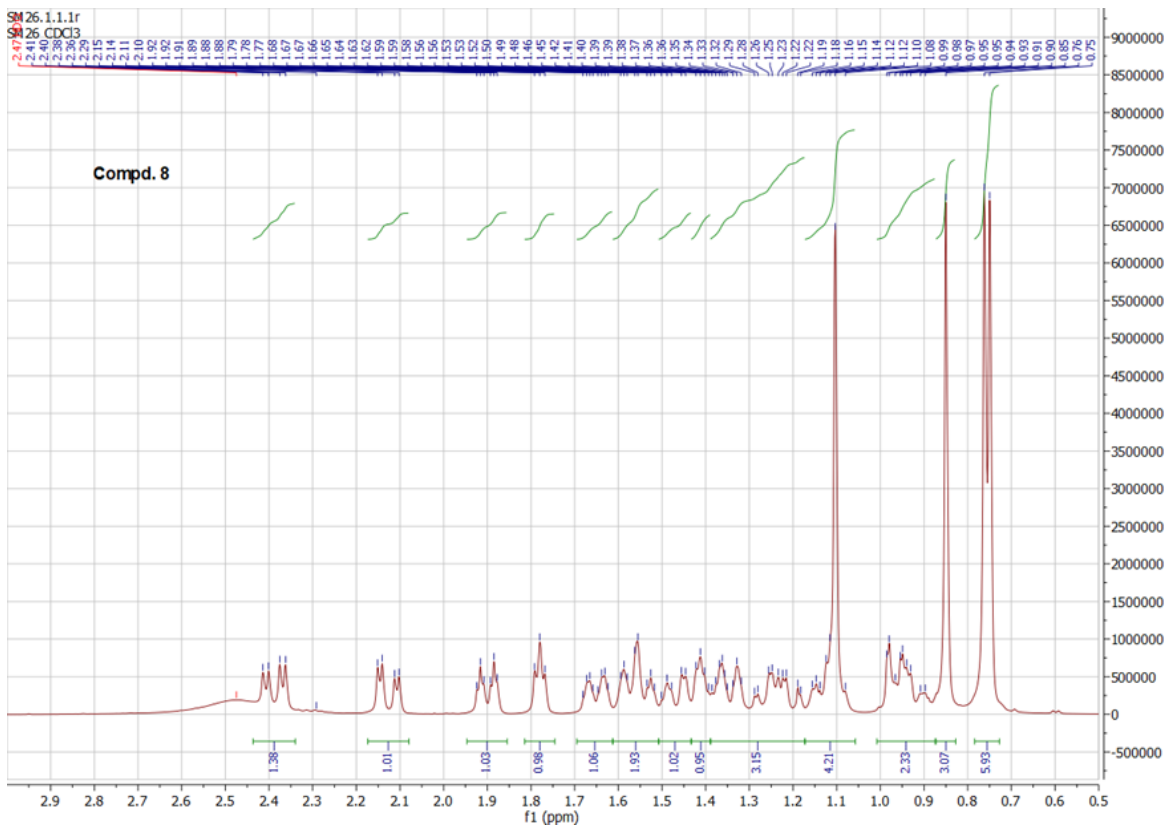
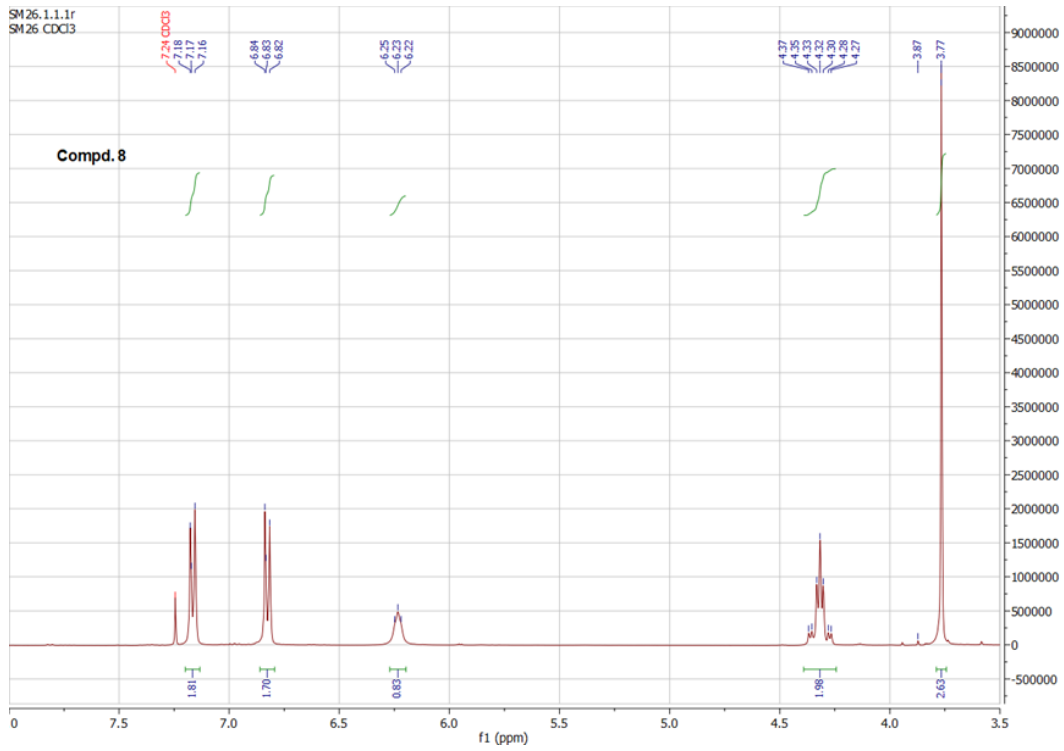

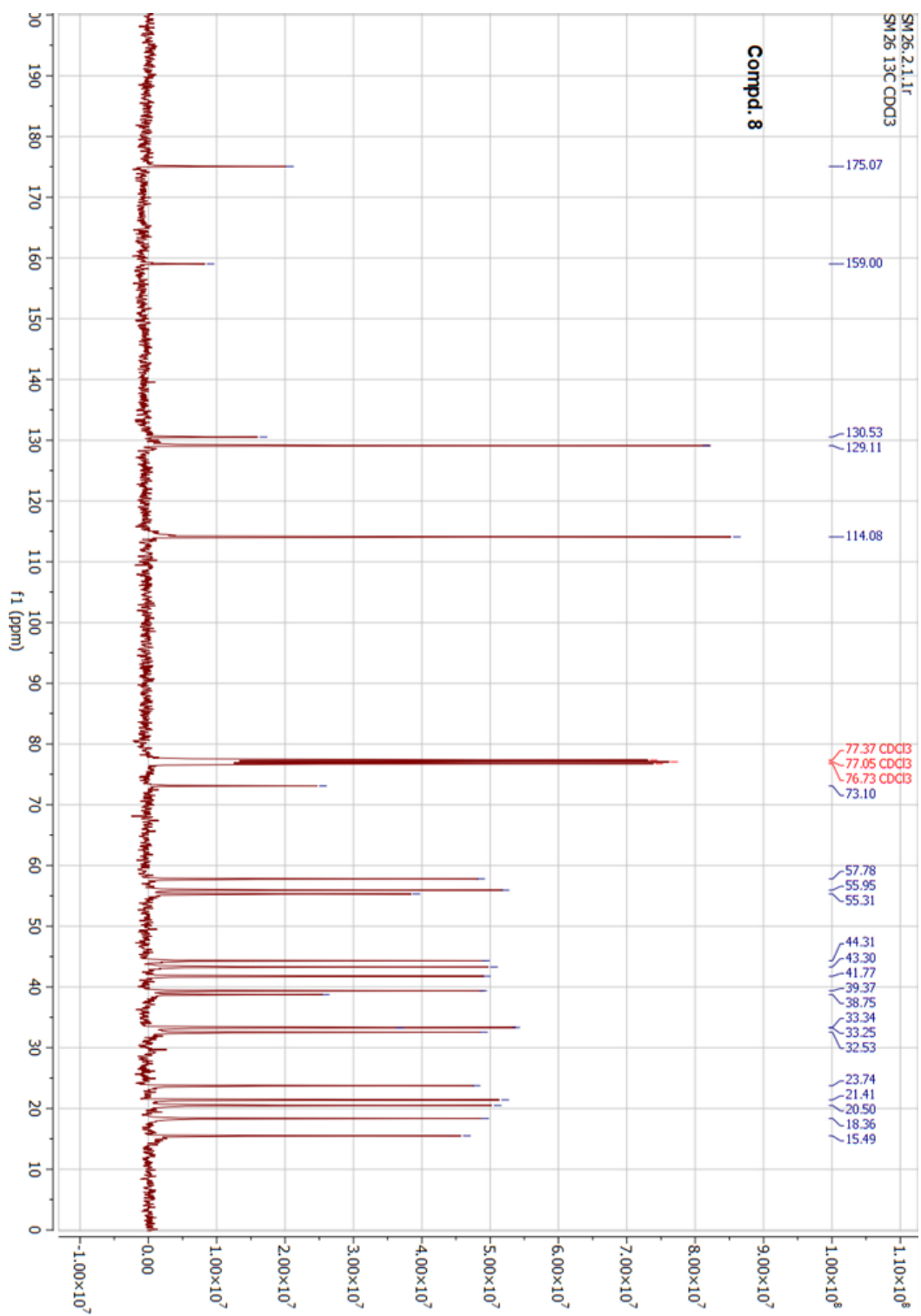

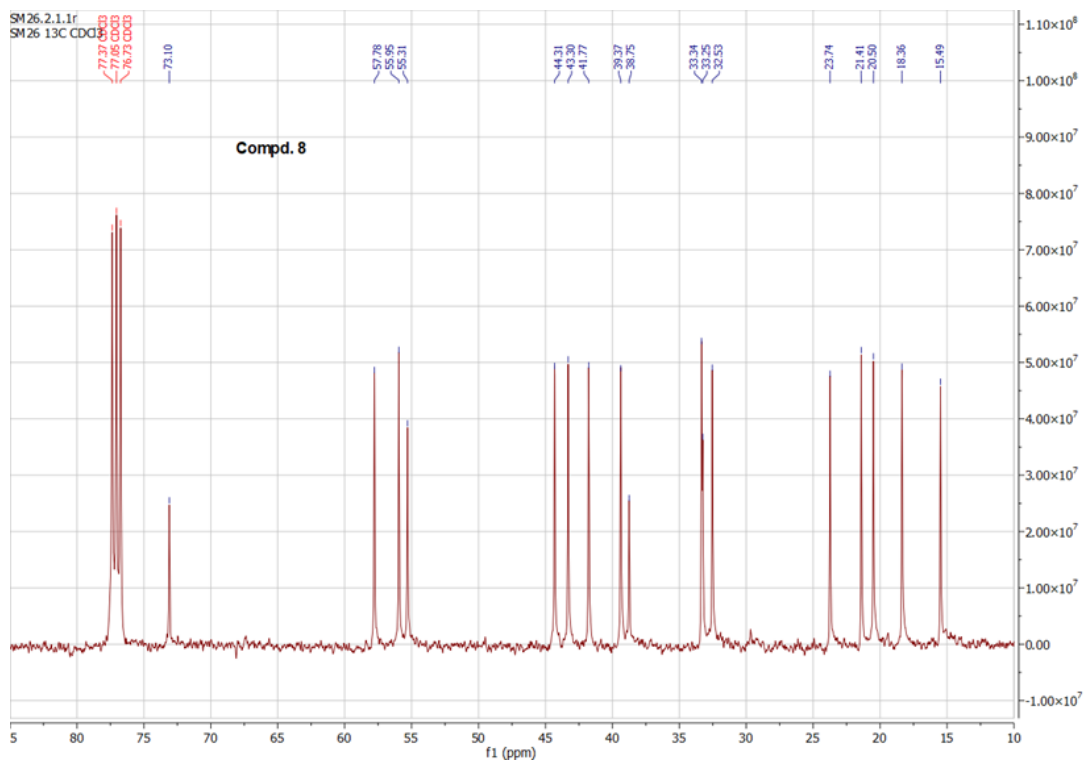
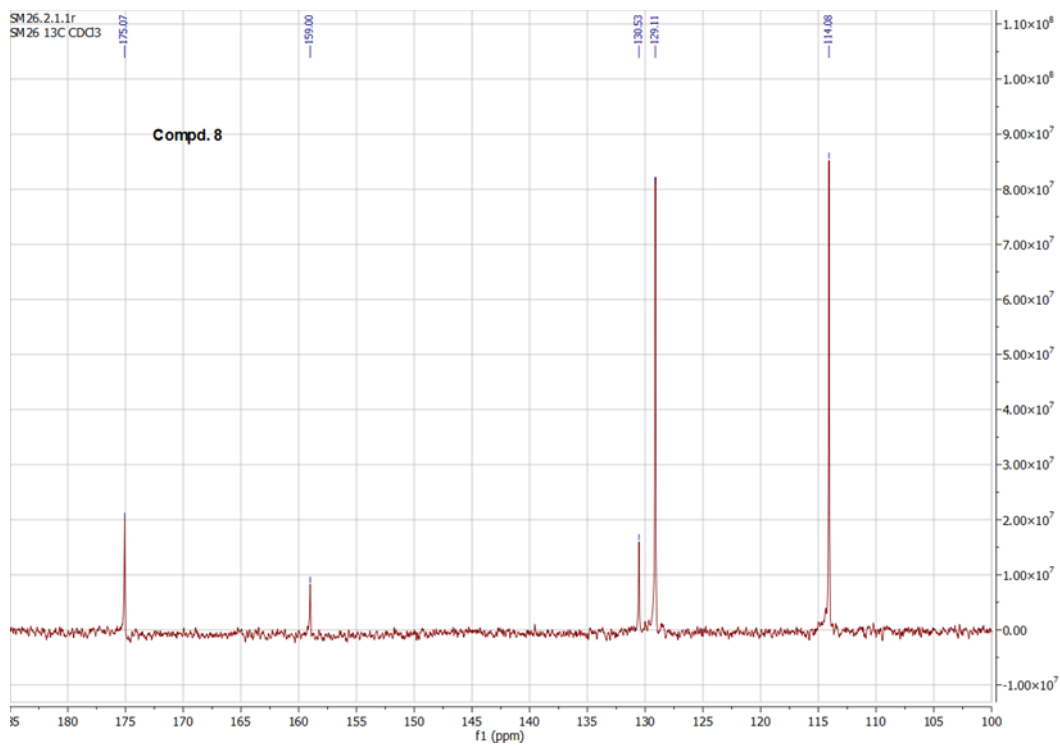

Compd. 9

Current Data Parameters
NAME SMT (M3) C0C13
EXPTNO 1
PROCNO 1

F2 - Acquisition Parameters
Date_ 20190123
Time_ 10.13
INSTRUM spect
PROBHD 5 mm 1H ZB284/
PULPROG zgpg30
TD 65536
SOLVENT CDCl3
NS 24
DS 0
SWH 4194.631 MHz
FIDRES 0.044005 MHz
AQ 7.811941 sec
RG 327.5
DE 119.700 usec
TE 300.0 K
D1 2.0000000 sec

===== CHANNEL f1 =====
NUC1 1H
P1 6.80 usec
PL1 -3.00 dB
SFO1 300.1319508 MHz

F2 - Processing parameters
SI 32768
SF 300.1300174 MHz
WDW EM
SSB 0
LB 0.00 MHz
GB 0
PC 0.50

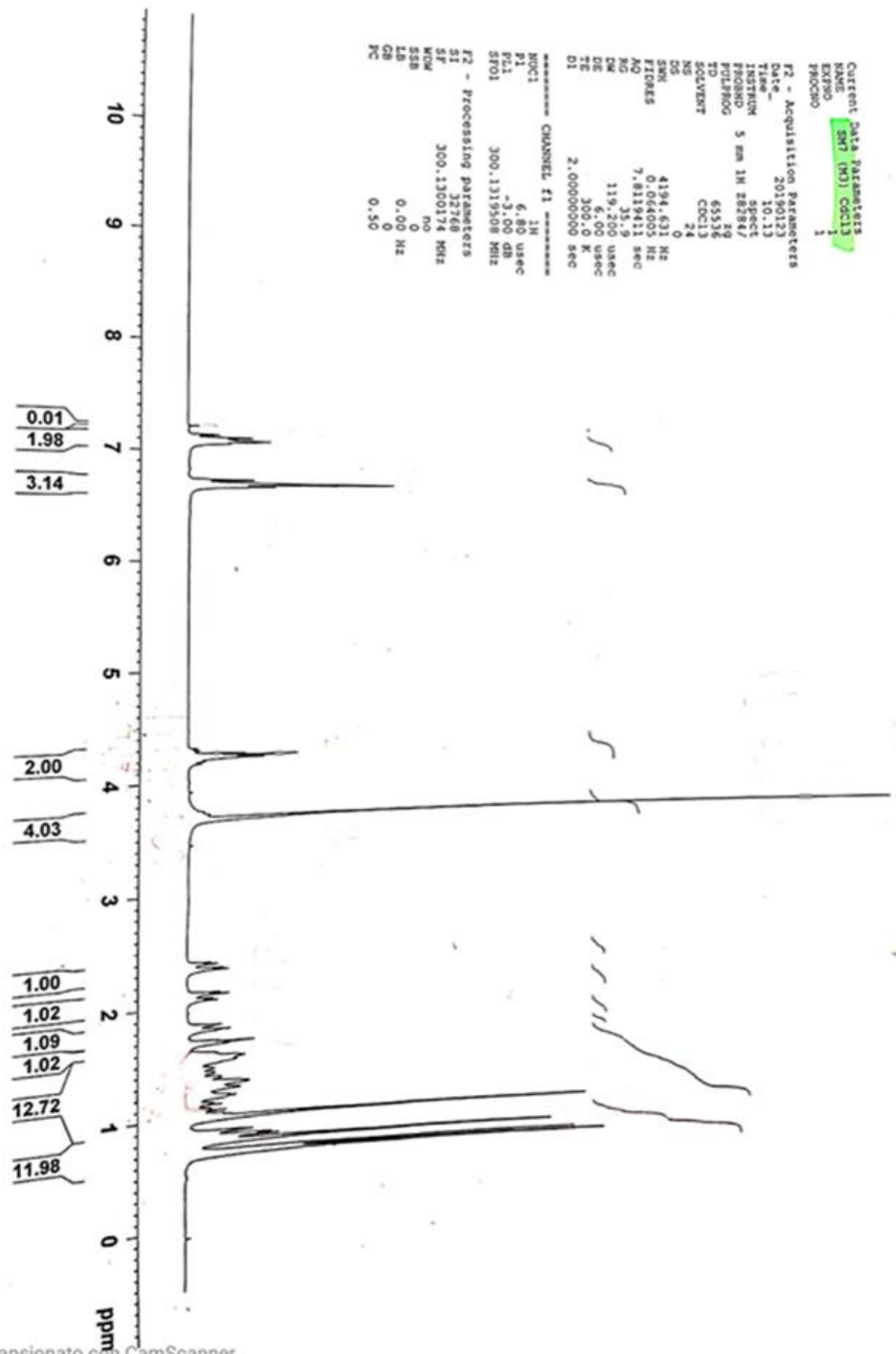

Compd. 9

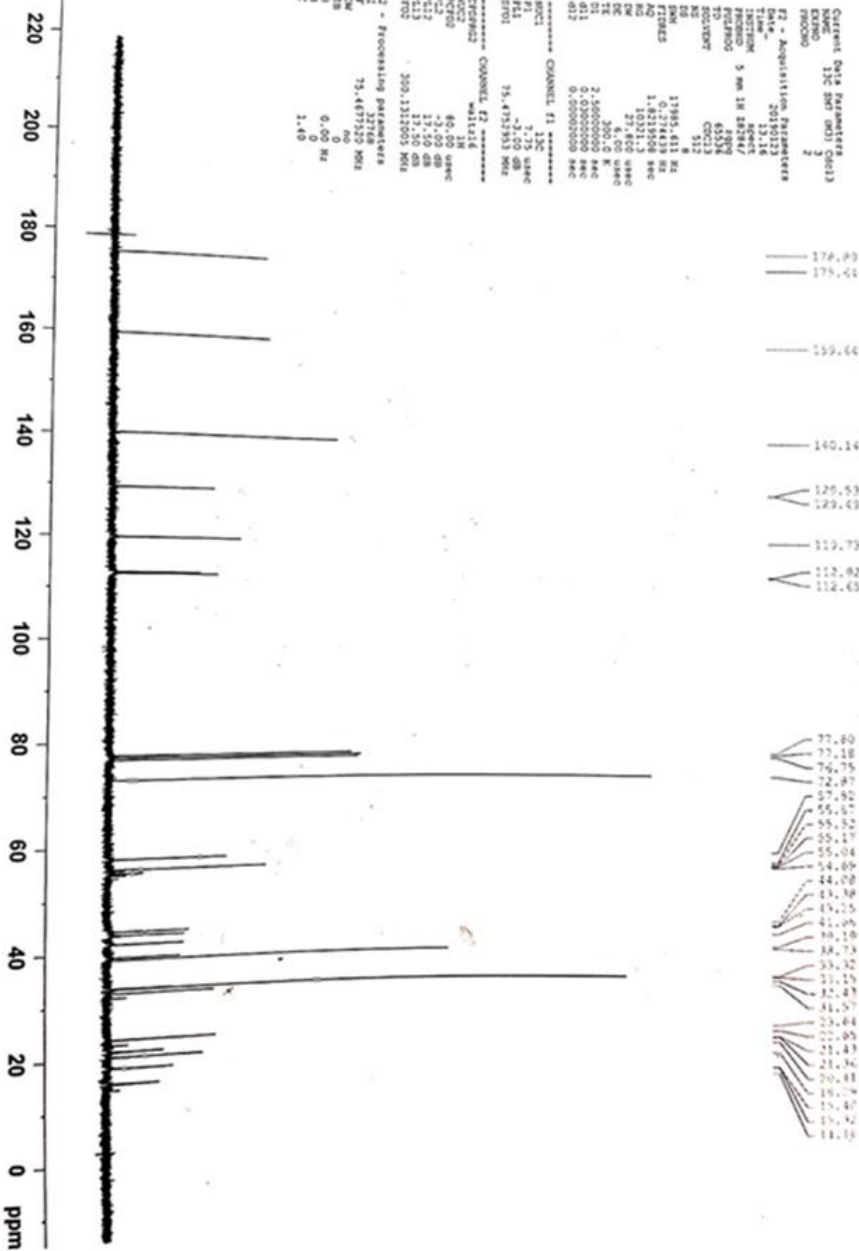

Compd. 10

Current Data Parameters
 NAME SM22 C0C11
 EXPMO 1
 PROCNO 1

F2 - Acquisition Parameters
 Date_ 20190626
 Time_ 11:00:00
 INSTRUM spect
 PROBHD 5 mm 1H 28284/
 PULPROG zg
 TD 65536
 SOLVENT C0C11
 NS 44
 DS 4
 SWH 4194.631 Hz
 FIDRES 0.064005 Hz
 AQ 7.819411 sec
 RG 16
 DW 119.200 usec
 DE 6.00 usec
 TE 300.2 K
 D1 2.0000000 sec

***** CHANNEL f1 *****
 NUC1 1H
 P1 6.80 usec
 PL1 -3.00 dB
 SFO1 300.1319508 MHz
 F2 - Processing parameters
 SI 32768
 KW 300.1300174 MHz
 SSB 0
 LB 0
 CB 0
 PC 0.50

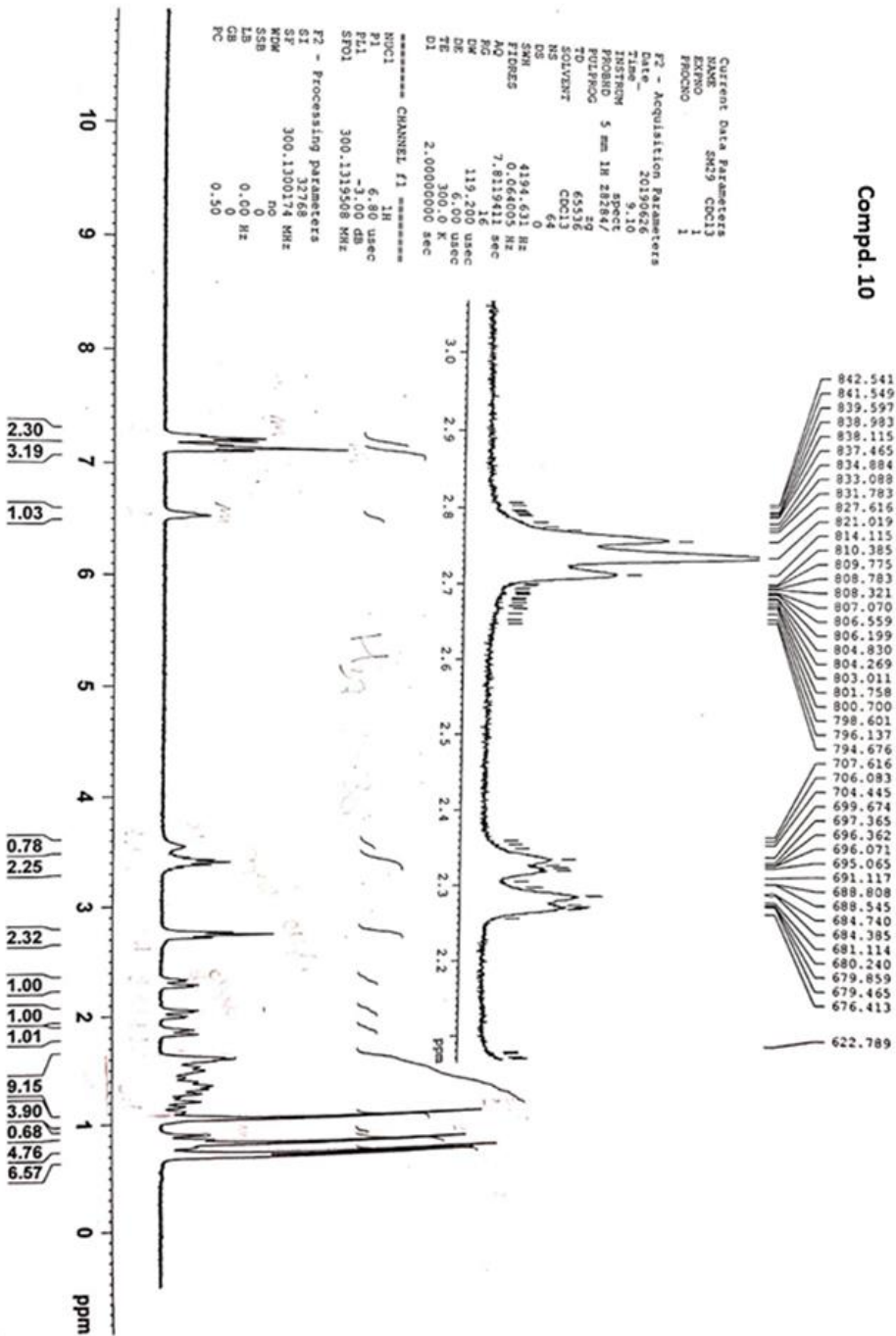

Compd. 10



Current Data Parameters
 NAME: 1X.DMS
 EXPNO: 2
 PROCNO: 2
 F2 - Acquisition Parameters
 Date_ : 20111102
 Time : 11:03
 INSTRUM: spect
 PROBHD: 5 mm 1H ZGR30
 PULPROG: zgpg30
 TO: 65536
 SFO: 500.13605
 AQ: 5.17
 SOLVENT: CDCl3
 NS: 512
 DS: 4
 SWH: 12484.48 Hz
 FWHM: 0.251413 Hz
 AQ: 0.251413 Hz
 SFO: 500.13605 MHz
 ACQ: 1.821908 sec
 N2: 11981.2
 SC: 11981.2
 EM: 6.00 usec
 TE: 300.2 K
 D1: 2.0000000 sec
 d12: 0.0000000 sec
 ***** CHANNEL f1 *****
 NUC1: 13C
 P1: 1.25 usec
 PL1: 0 dB
 FREQ1: 75.4732953 MHz
 ***** CHANNEL f2 *****
 C13P1PRG2: zgpg30
 NUC2: 13C
 P2: 1.25 usec
 PL2: 0 dB
 FREQ2: 75.4732953 MHz
 P3: 1.25 usec
 PL3: 0 dB
 F3: 75.4732953 MHz
 SFO: 300.1360505 MHz
 F7 - Processing parameters
 SI: 32768 Hz
 SF: 75.467128 MHz
 DS: 4
 SSB: 0
 LB: 1.00 Hz
 GB: 0
 PC: 1.40



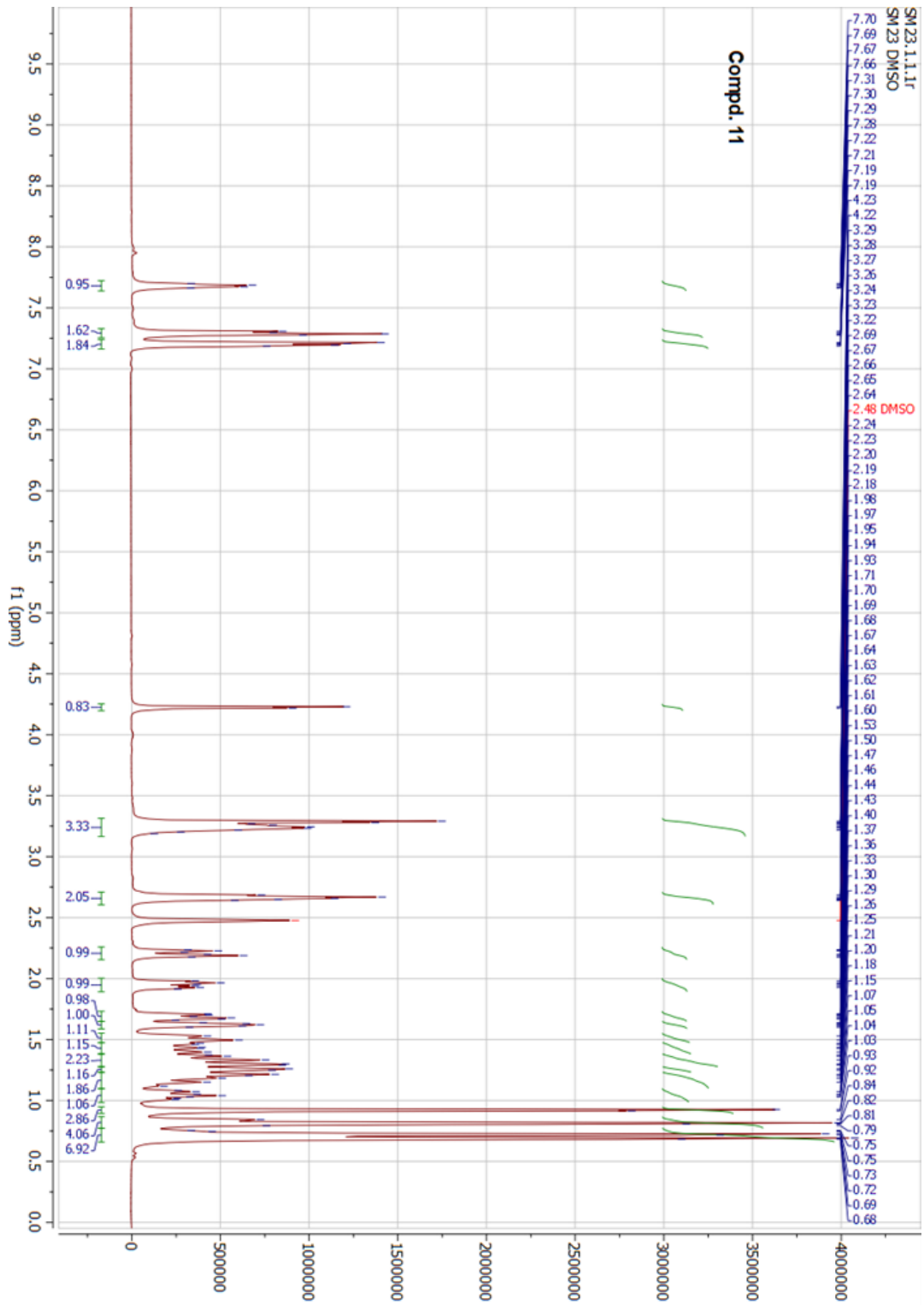

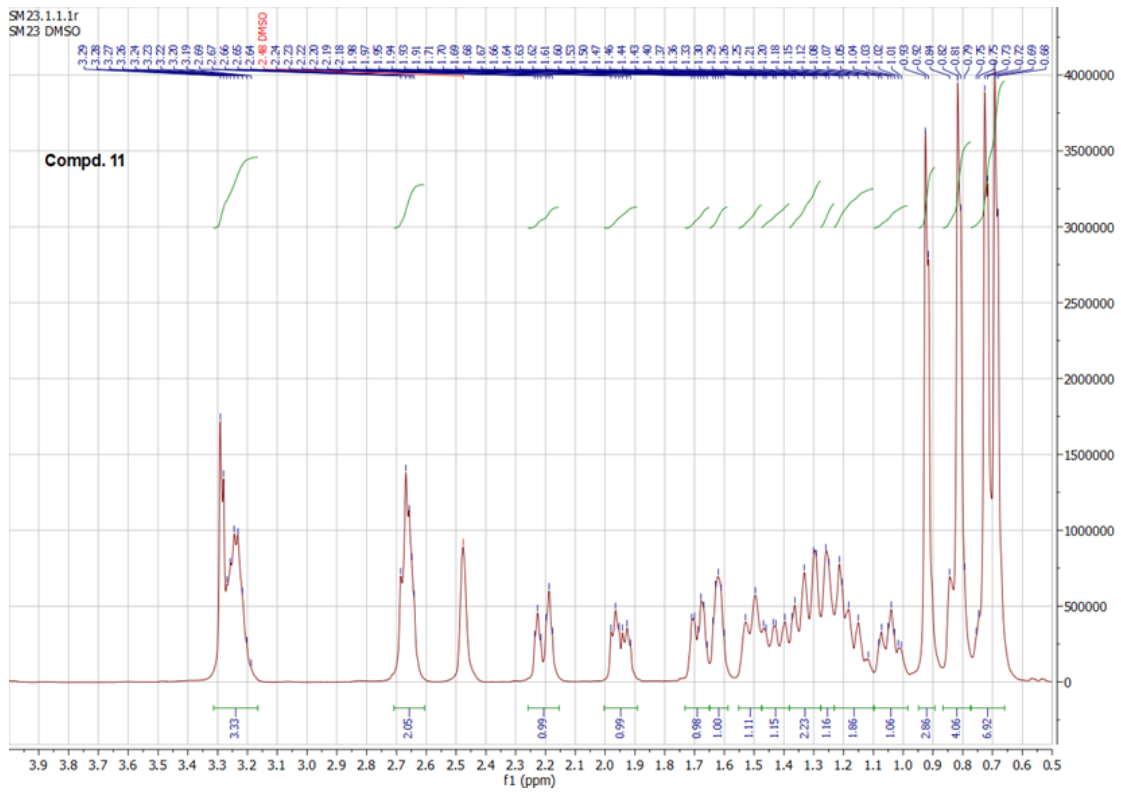
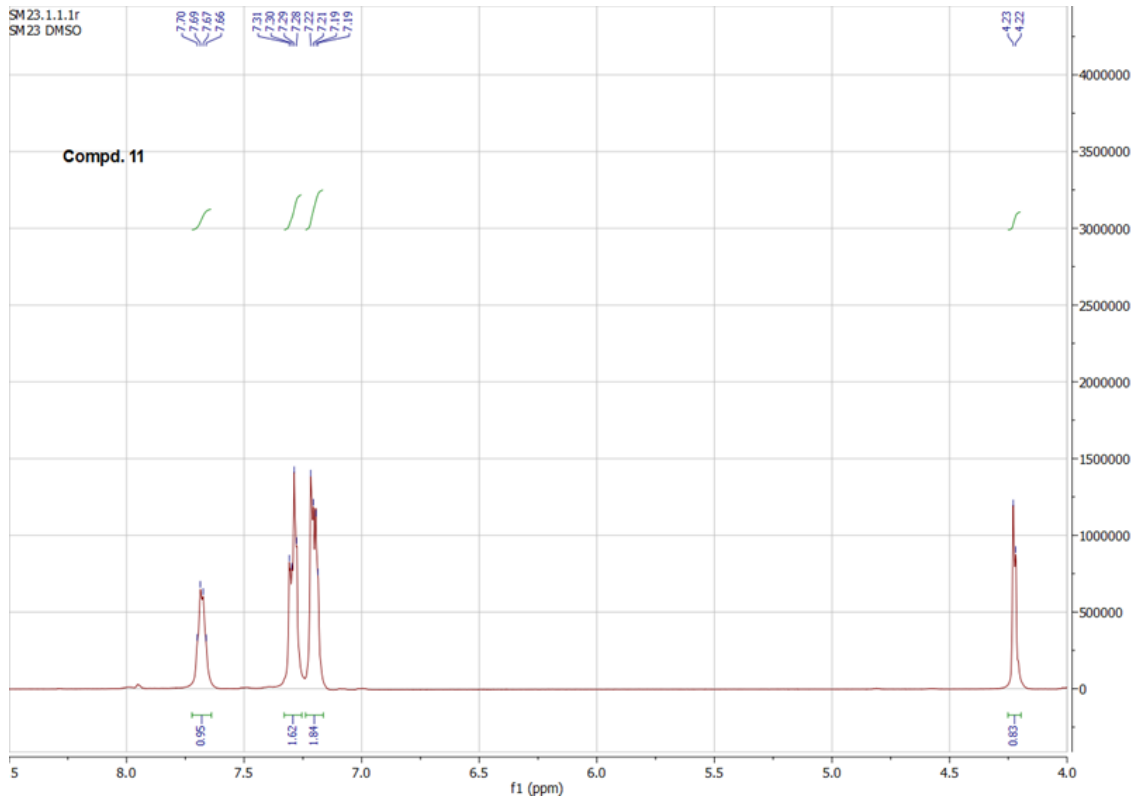

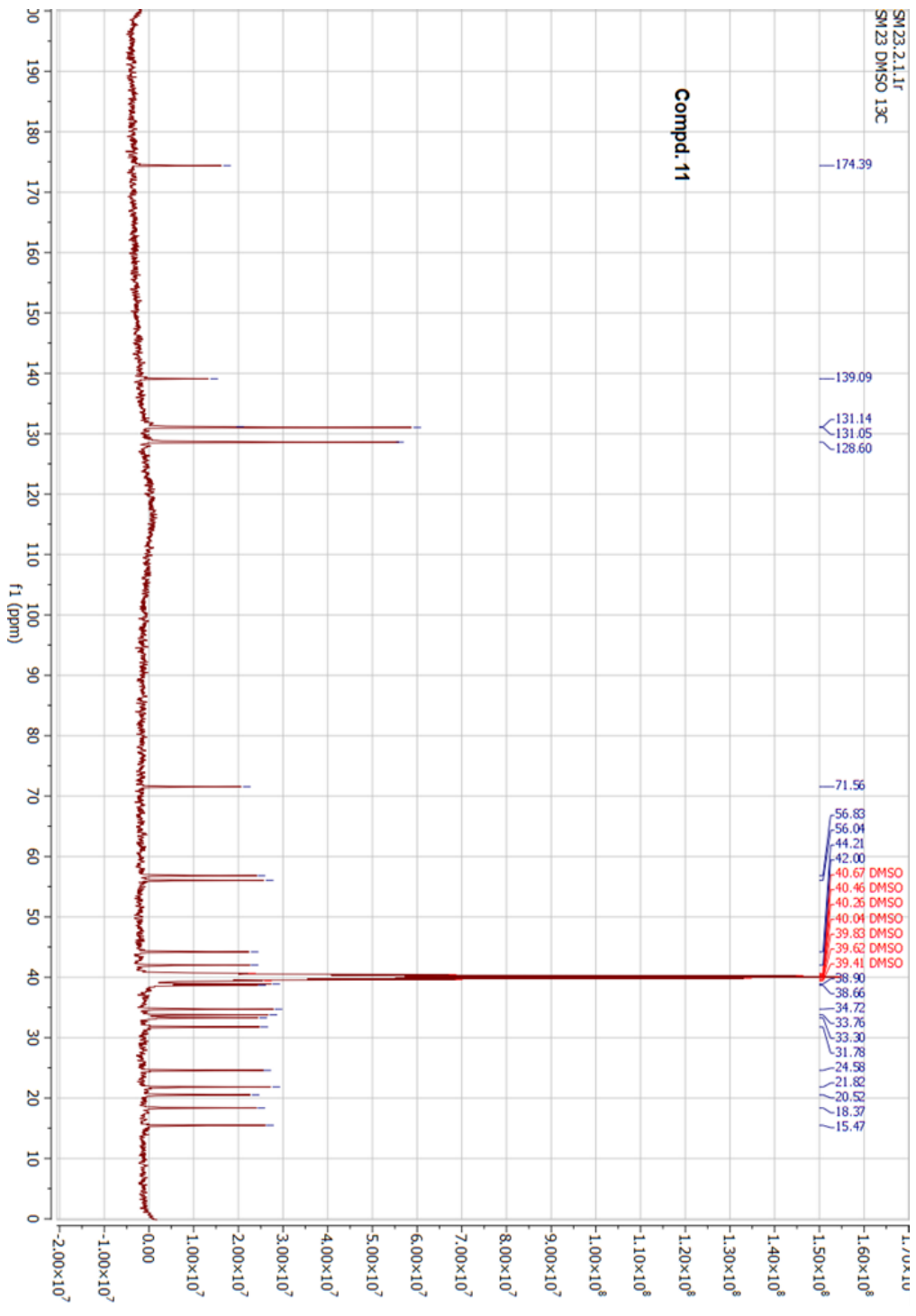

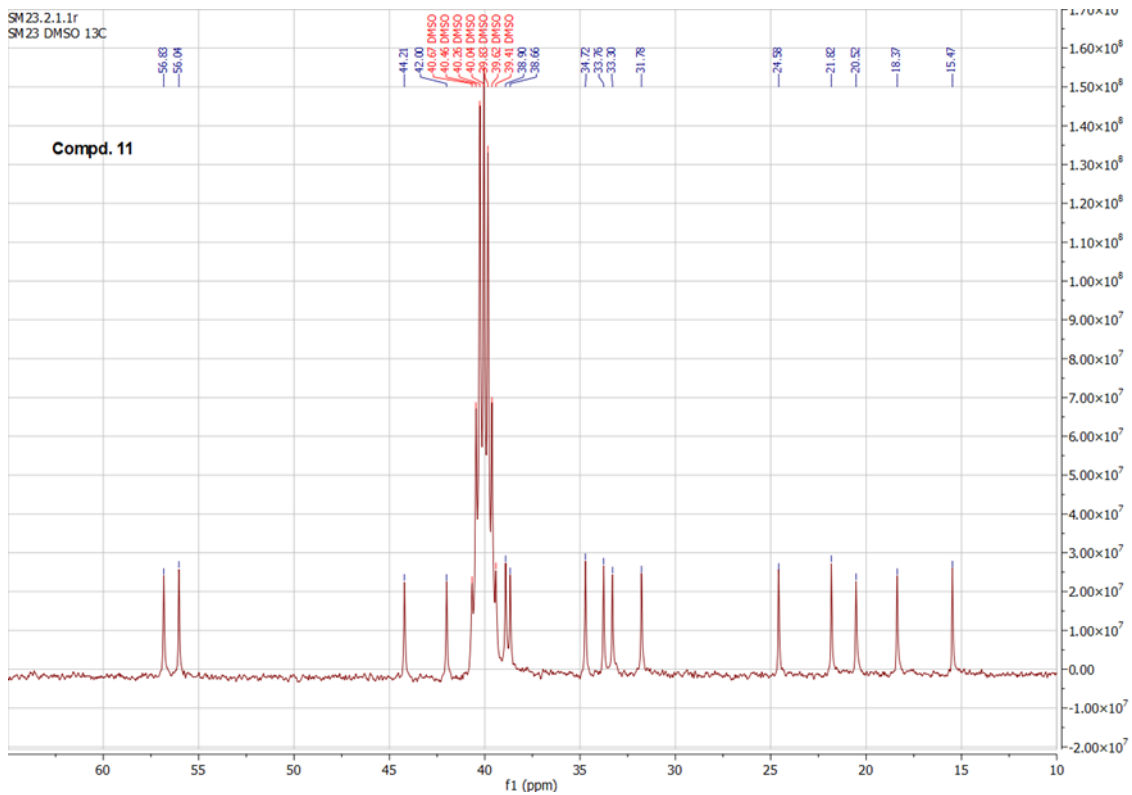
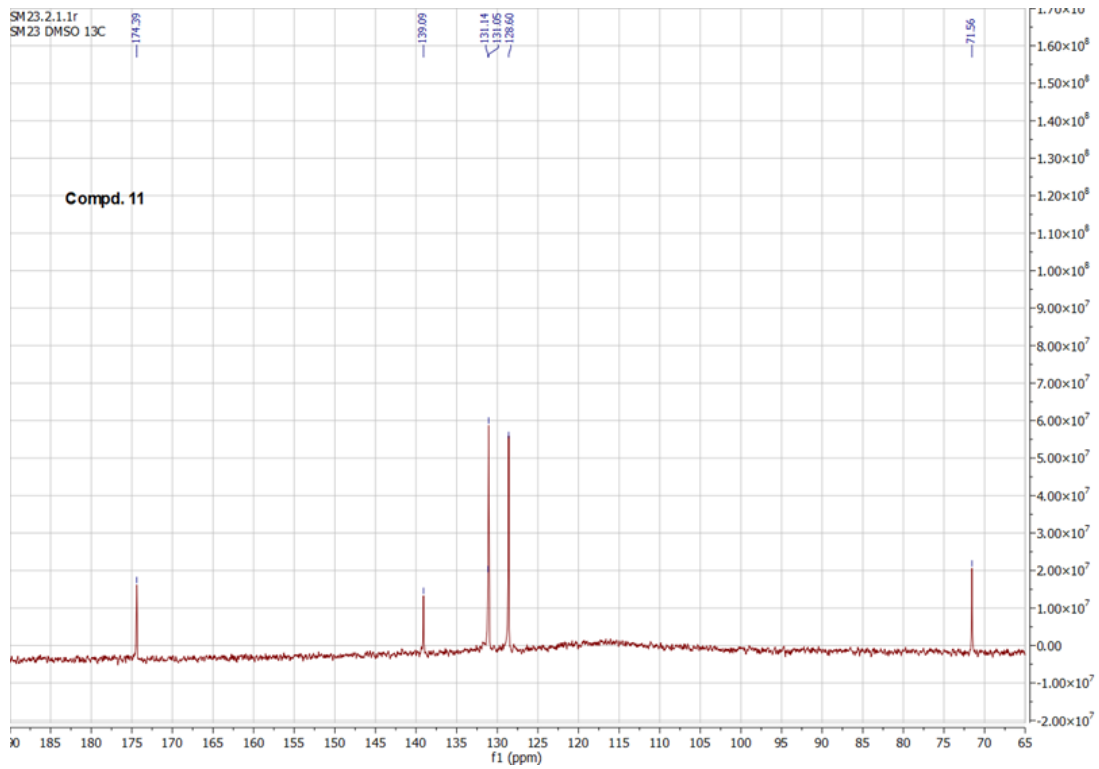

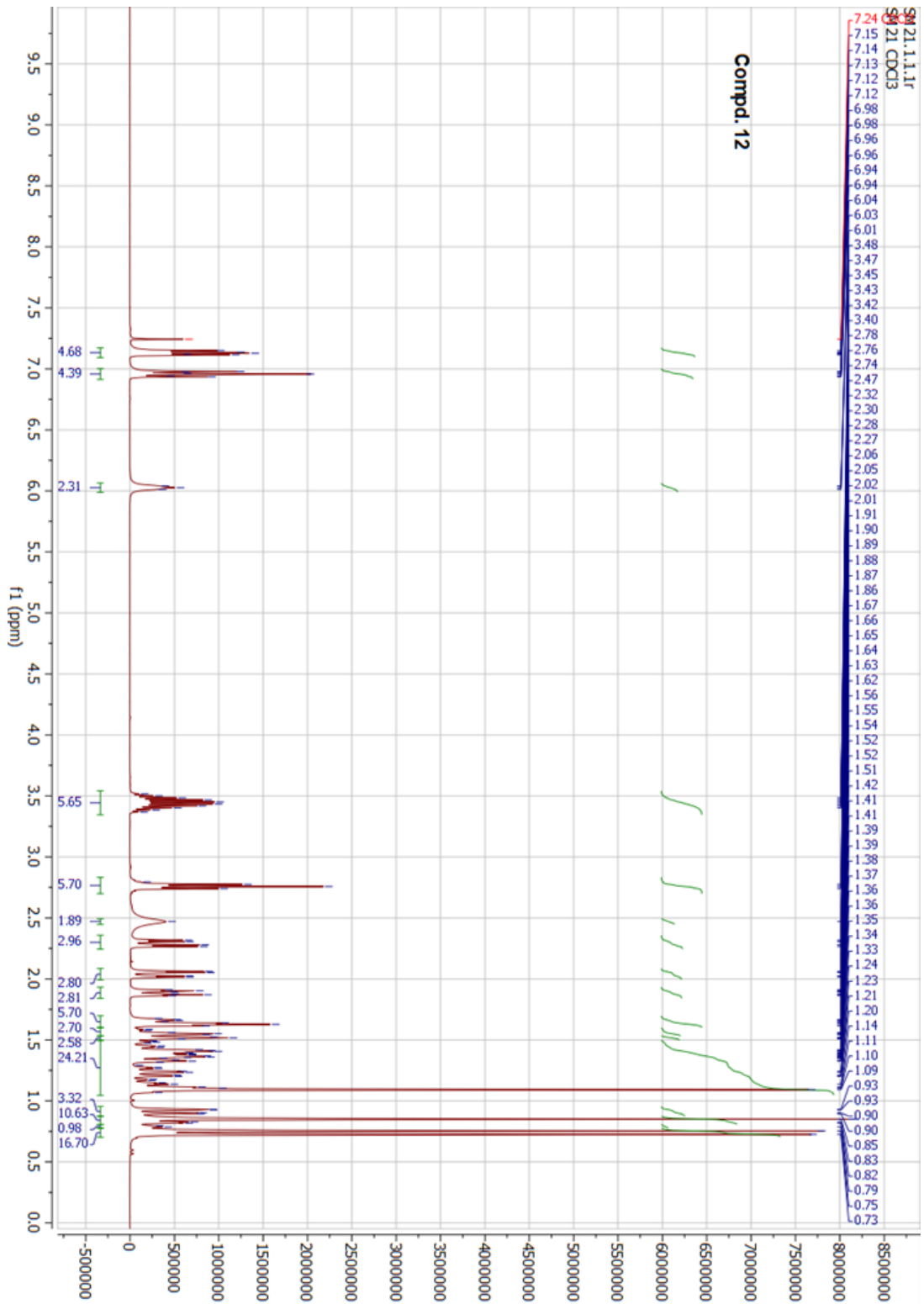

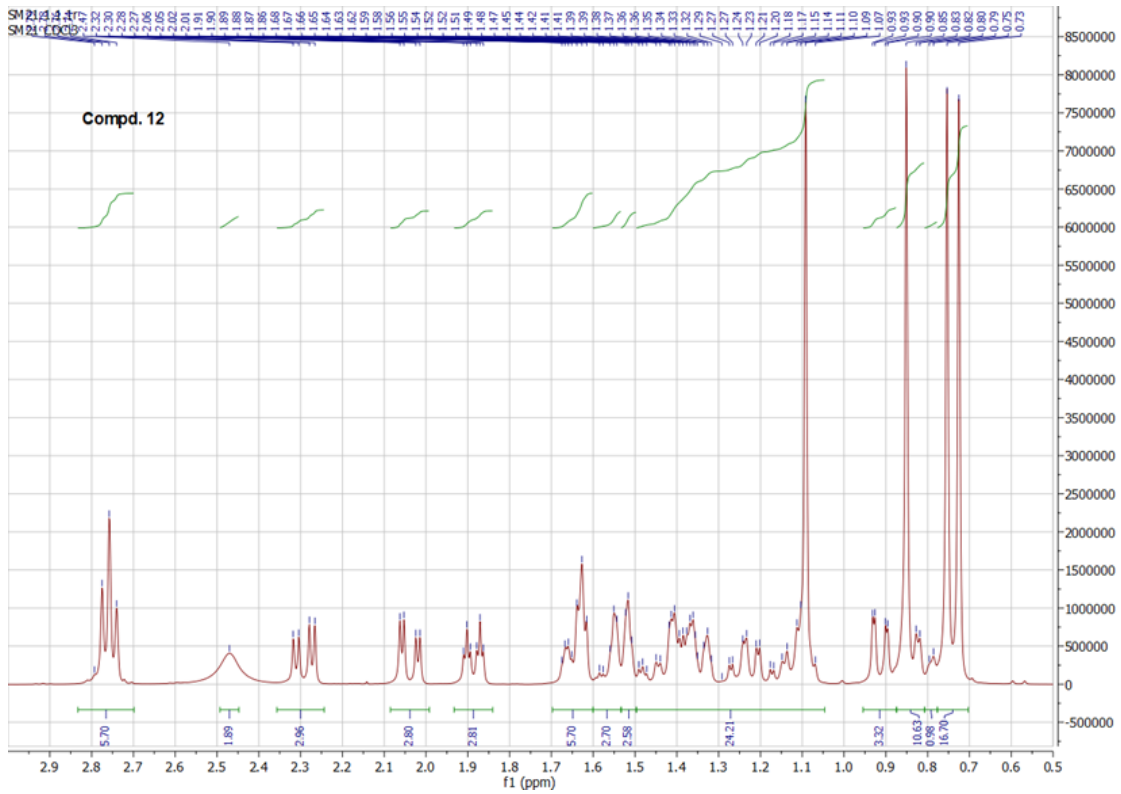
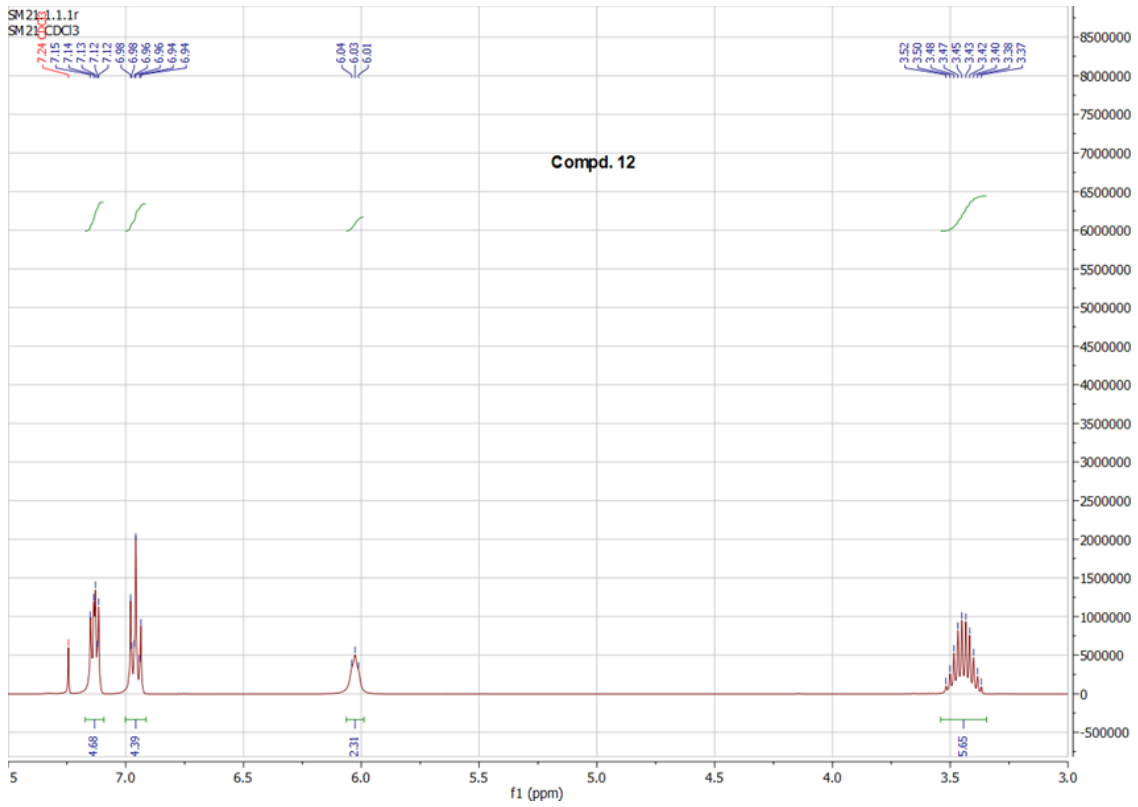

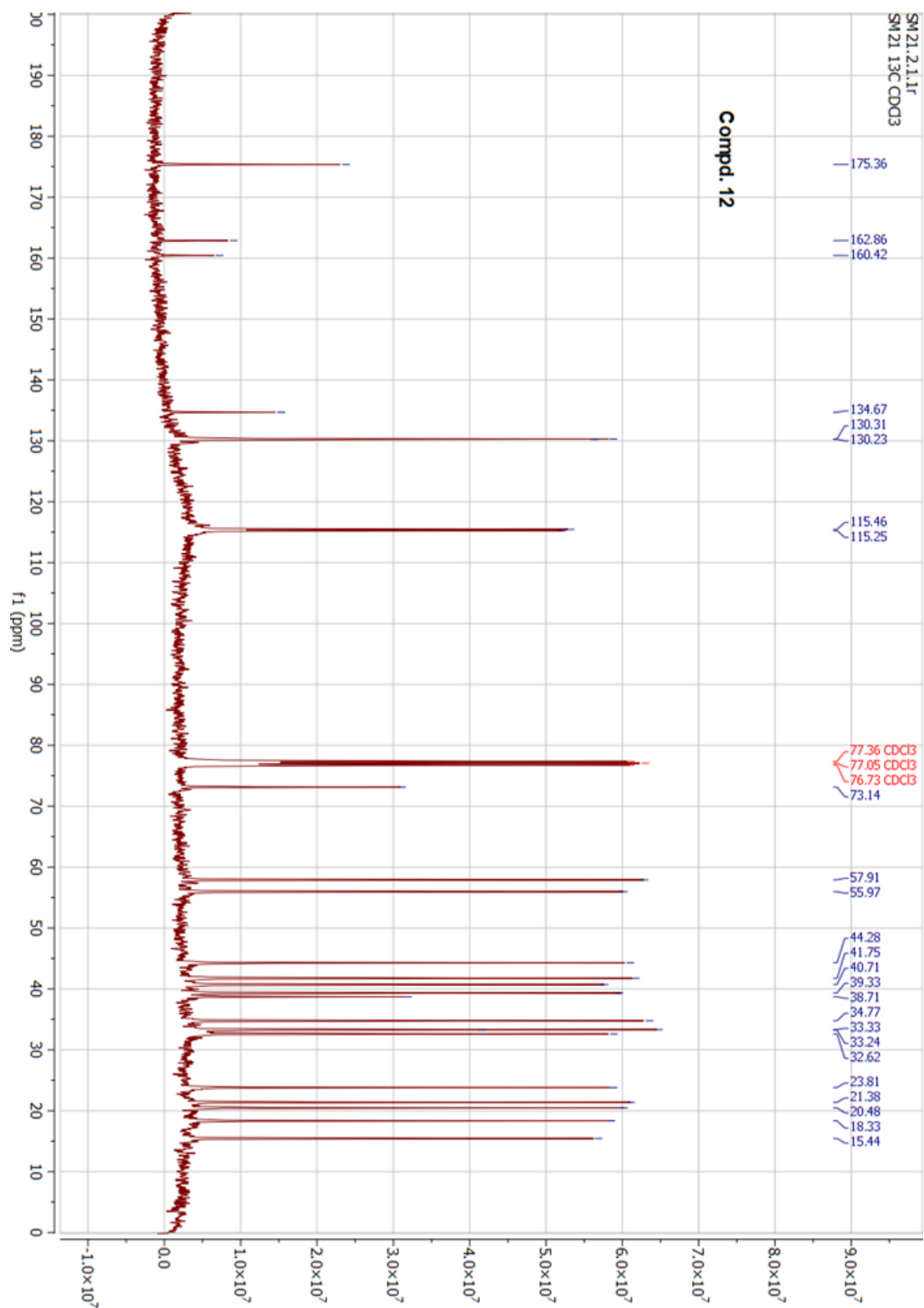

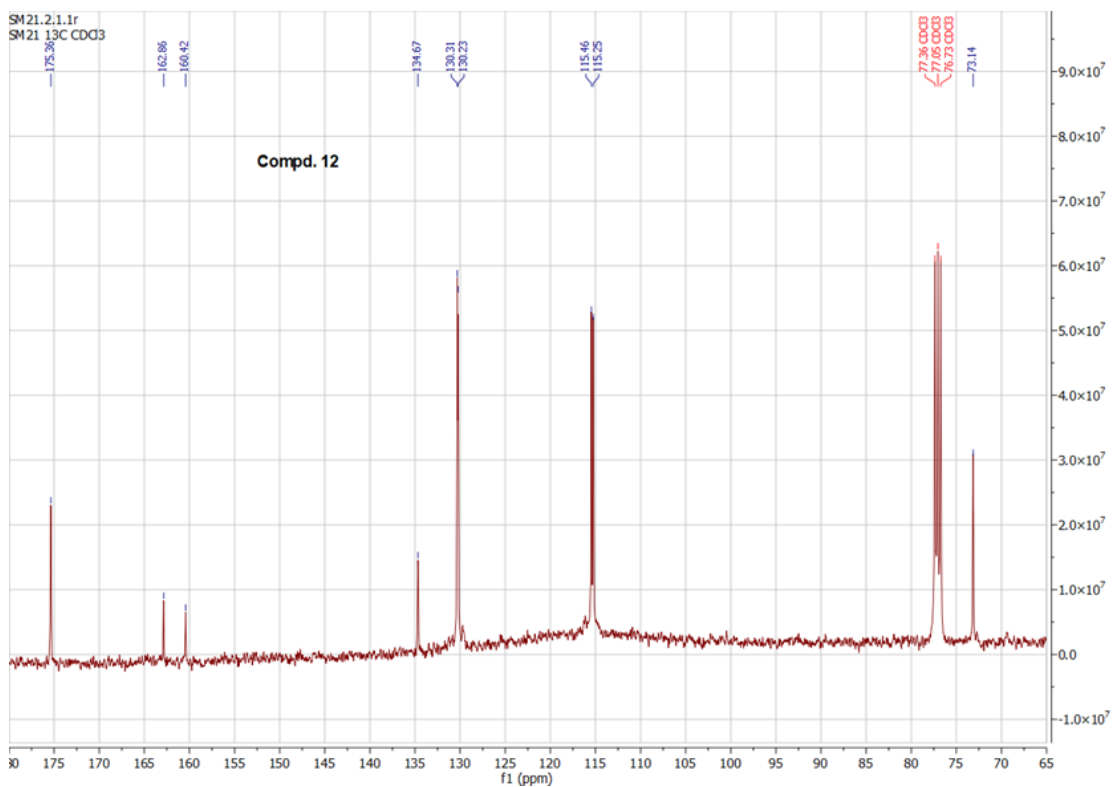
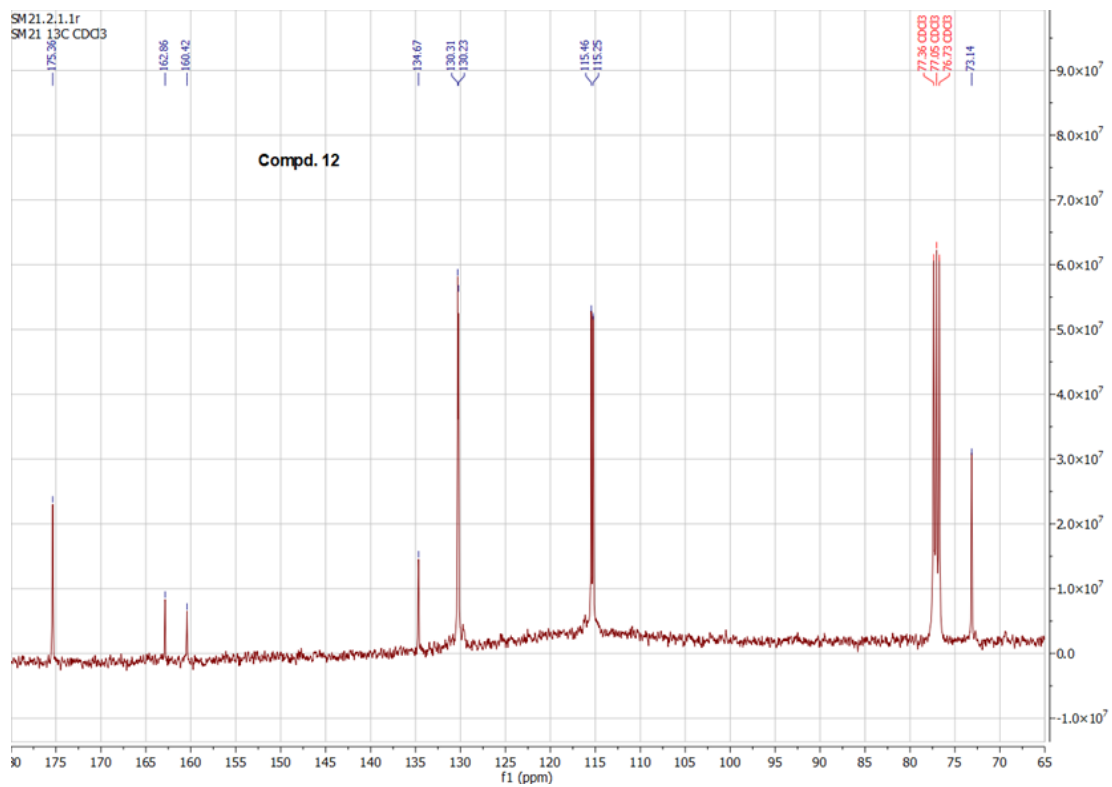

Compd. 13

Current Data Parameters
 NAME: SMF7100 mg CCl3
 PNO: 1
 PNO: 1

F2 - Acquisition Parameters
 Date: 20190508
 Time: 10:58
 INSTRUM: FTIR
 PROBE: 5 mm 1H ZB86T
 PULPROG: zgpg30
 TD: 65536
 SOLVENT: CCl3
 NS: 32
 DS: 0
 SWH: 4194.63 Hz
 FIDRES: 0.066005 Hz
 AQ: 7.819411 sec
 RG: 80.6
 DW: 119.200 usec
 DE: 6.00 usec
 TE: 300.0 K
 D1: 2.0000000 sec
 ===== CHANNEL F1 =====
 NU1: 1H
 P1: 6.80 usec
 PL1: -2.00 dB
 SFO1: 300.1313508 MHz
 F2 - Processing Parameters
 SI: 32768
 SF: 300.1300028 MHz
 SCW: no
 SGM: no
 GB: 0.00 Hz
 CB: 0
 PC: 0.50

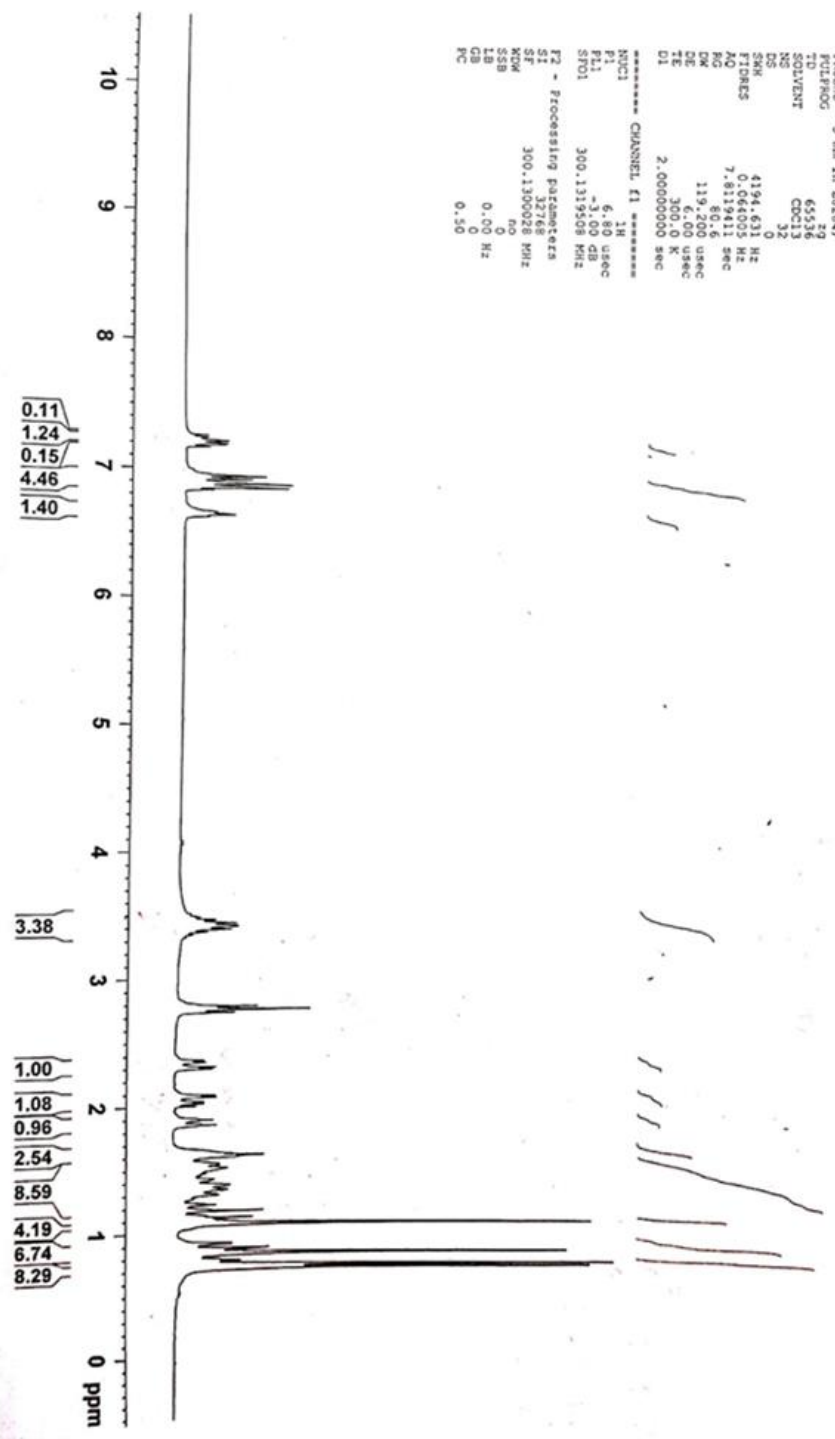

Scansionato con CamScanner

Compd. 13

Current Data Parameters

NAME 13C SMT (10023)
 PROCNO 2

F2 - Acquisition Parameters

Date_ 201808
 Time_ 11:45
 INSTRUM spect
 PROBRD 5 mm HR 28284/
 PULPROG zgpg30
 F2FREQ 63.8
 SOLVENT CDCl3
 NS 512
 DS 4
 SWH 13985.613 Hz
 FIDRES 0.274439 Hz
 AQ 1.8219508 sec
 RG 13843.2
 DD 6.00 usec
 DE 360.0 K
 TE 300.2 K
 D1 2.30000000 sec
 D11 0.20000000 sec
 D12 0.50000000 sec

CHANNEL F1

NUC1 13C
 P1 130 usec
 PL1 -1.00 dB
 SFO1 75.4732953 MHz

CHANNEL F2

NAME maltolite
 PROC2 60.00 usec
 PL2 -3.00 dB
 PL12 17.50 dB
 PL13 17.50 dB
 SFO2 300.1312005 MHz

Processing parameters

SF 75.4671570 MHz
 SI 32768
 KW 0
 SSB 0
 CB 0
 PC 1.40

Scansionato con CamScanner

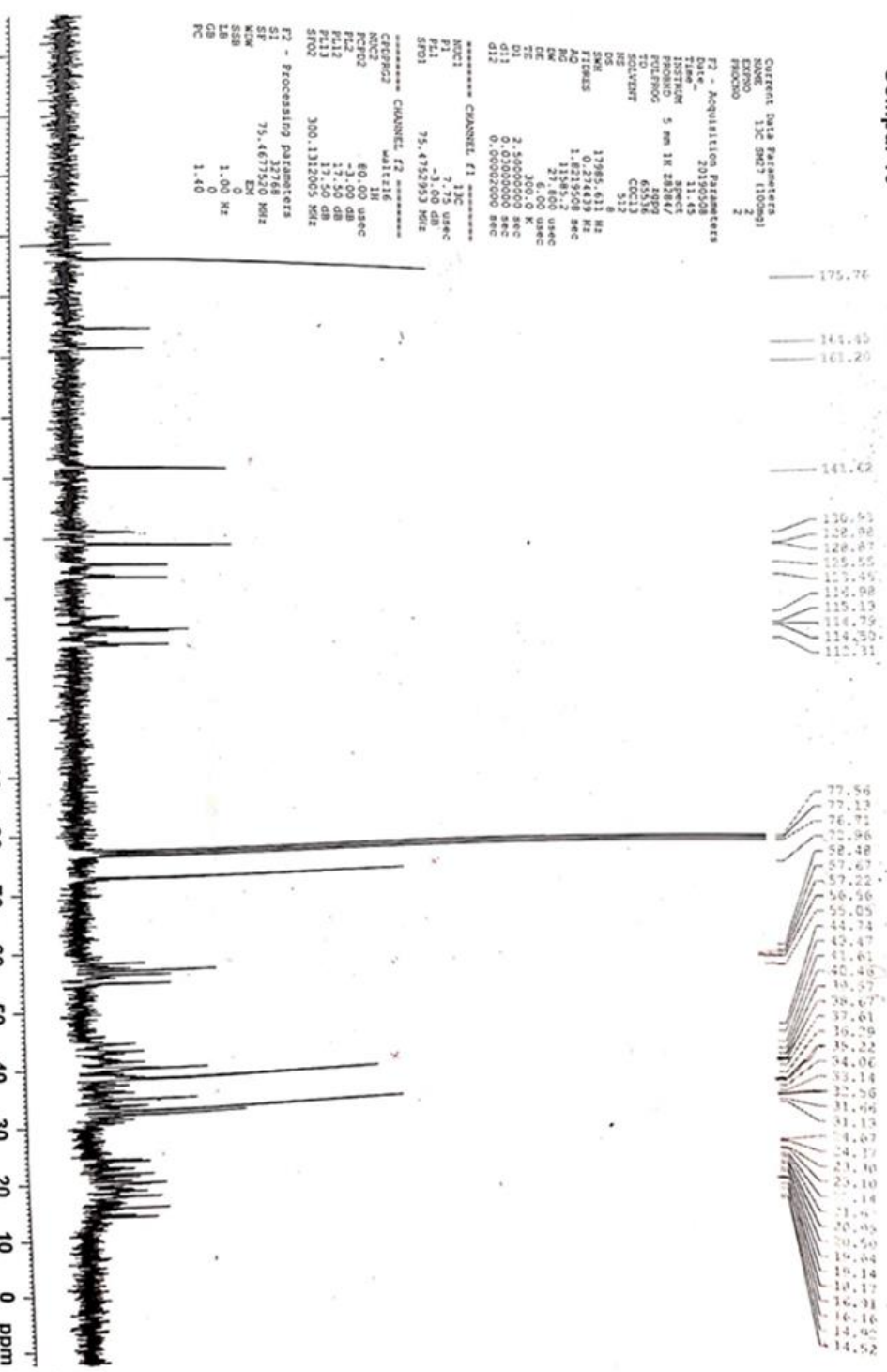

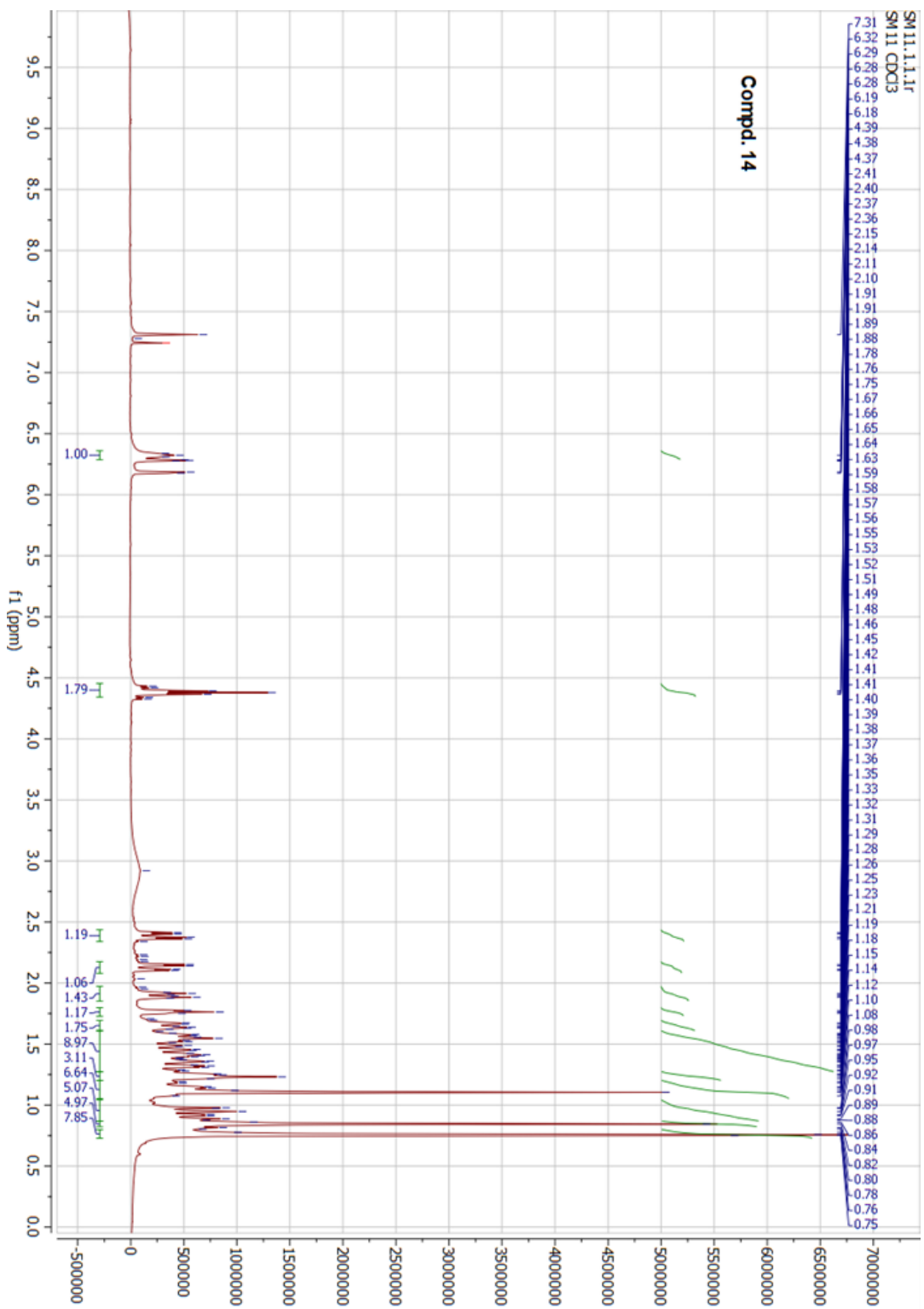

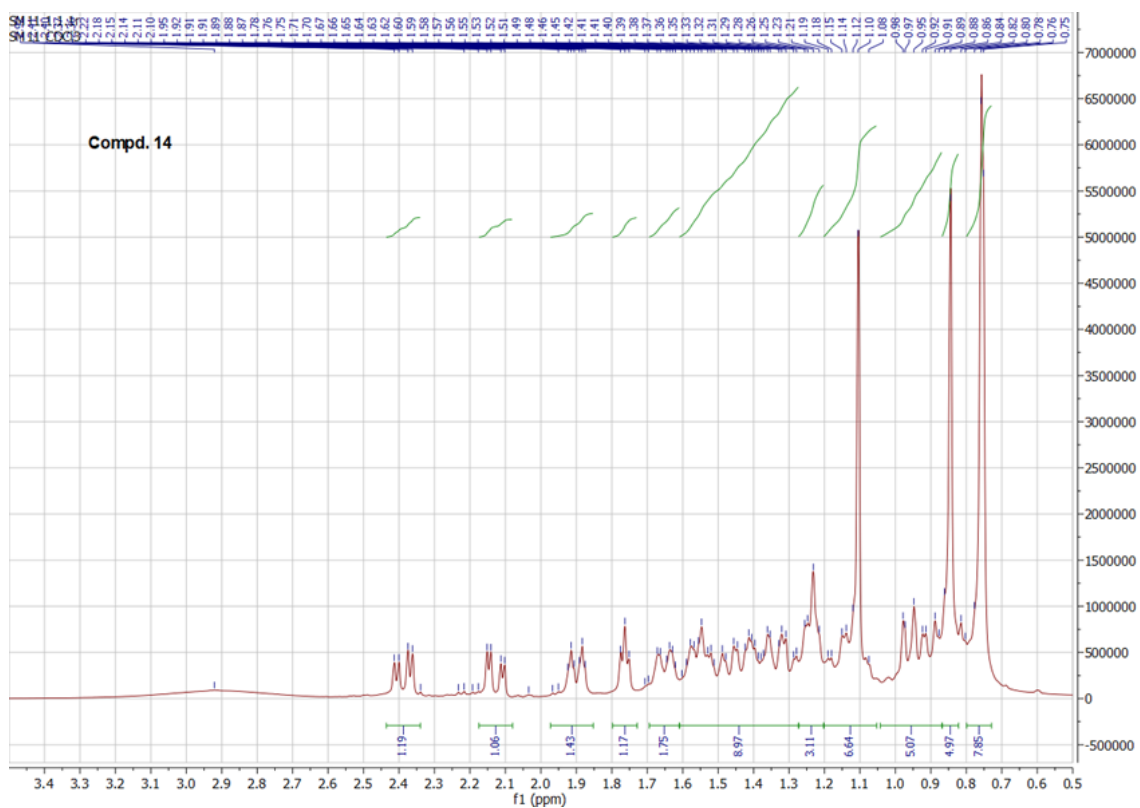
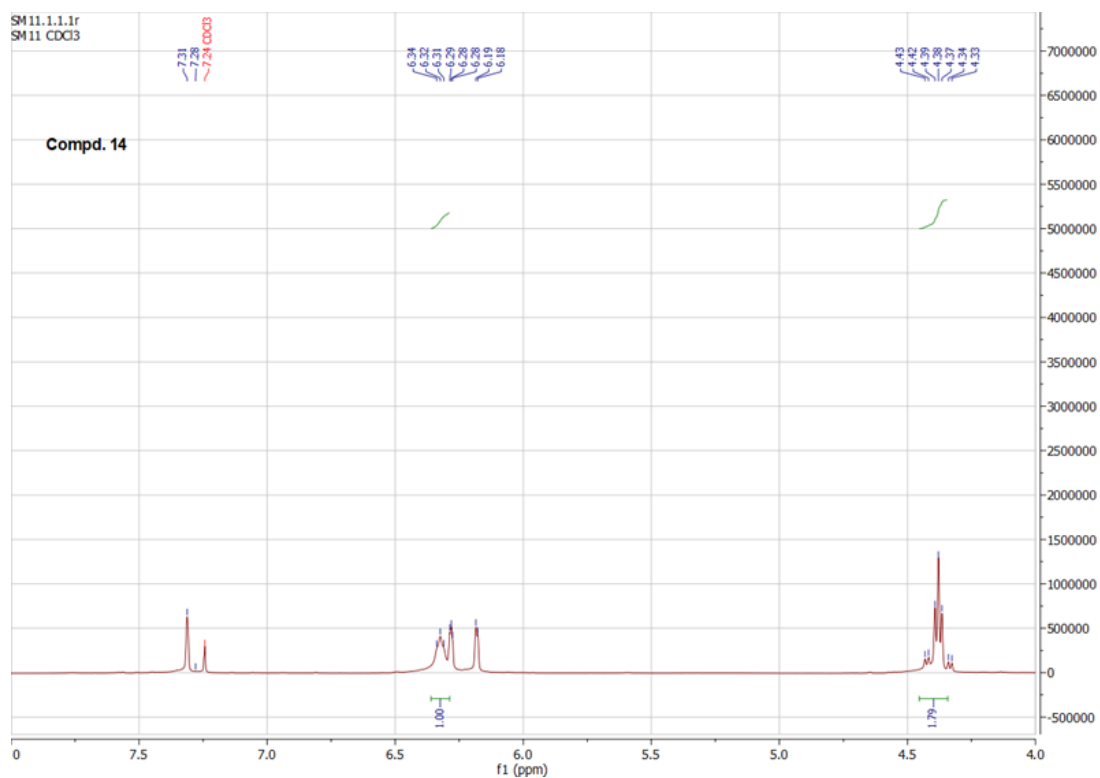

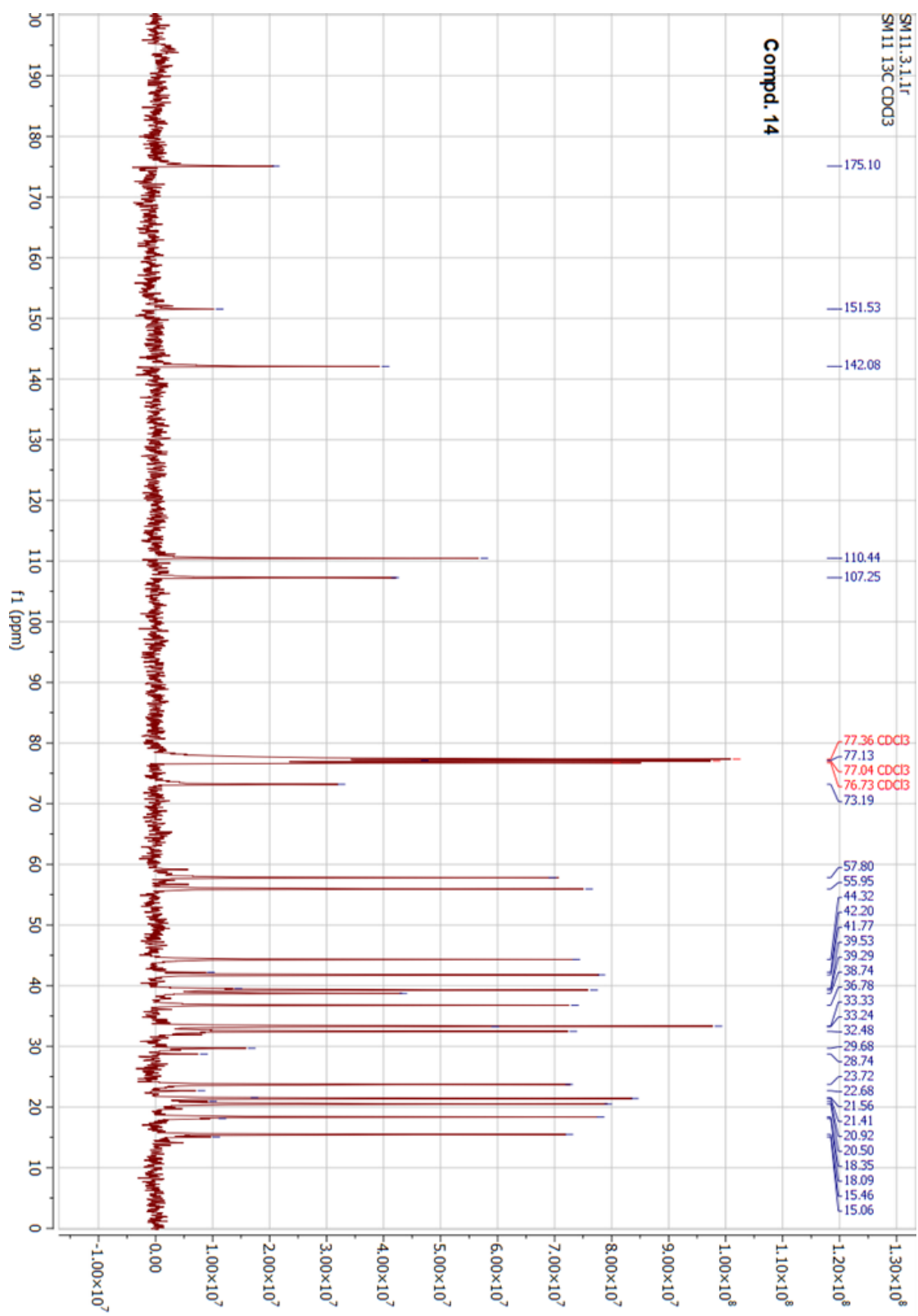

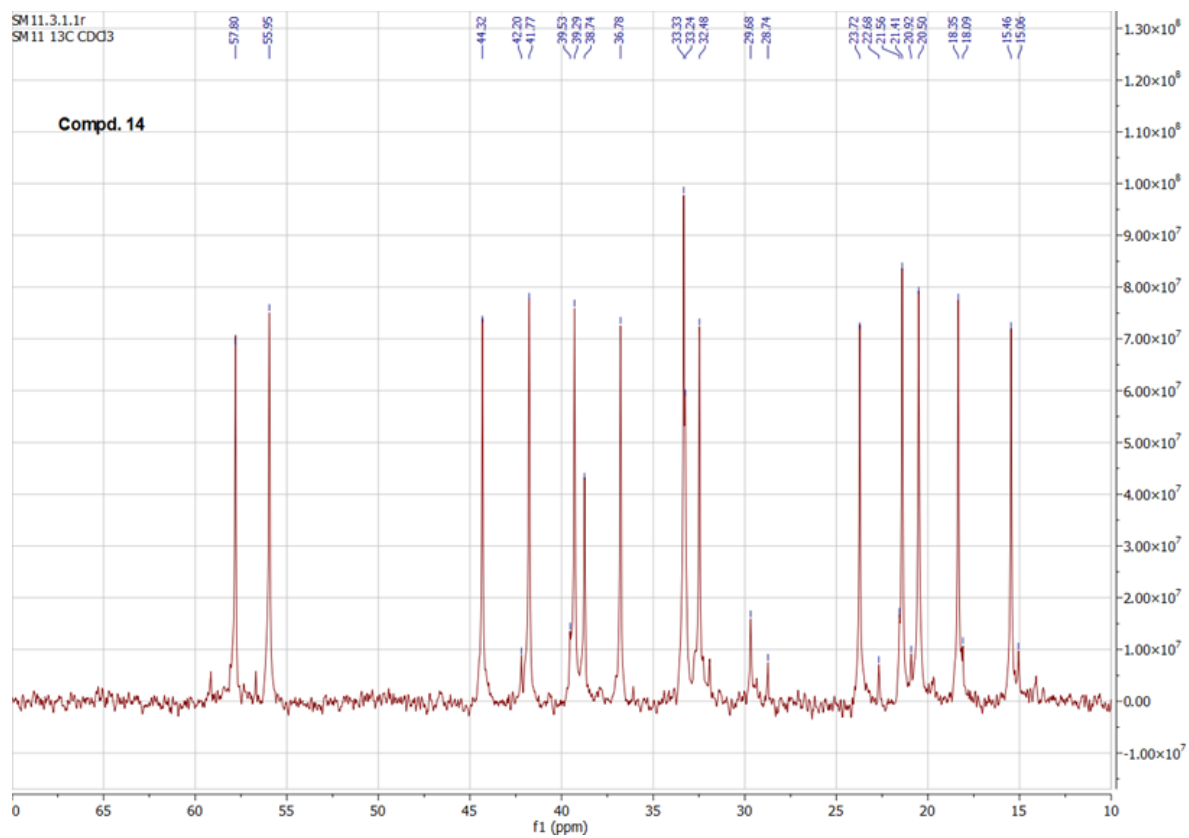
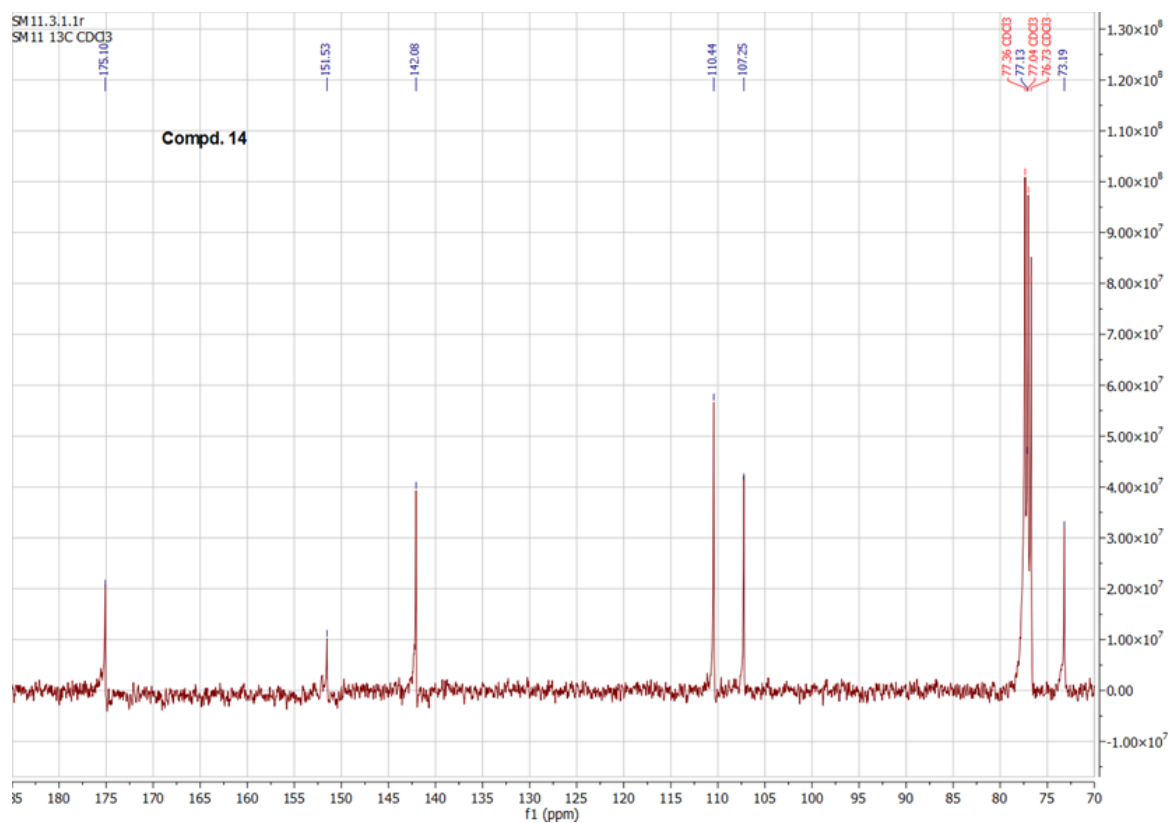

Compd. 15

Current Data Parameters
 NAME SN3 M4 50mg
 EXPNO 1
 PROCNO 1

F2 - Acquisition Parameters
 Date_ 20181207
 Time_ 9.30
 INSTRUM spect
 PROBRID 5 mm 1H 28284/
 PULPROG zg
 TD 65536
 SOLVENT CDCl3
 NS 32
 DS 0
 SMH 4194.631 Hz
 FIDRES 0.064005 Hz
 AQ 7.8119411 sec
 RG 49.3
 DM 119.200 usec
 DE 6.00 usec
 TE 300.0 K
 D1 2.00000000 sec

***** CHANNEL f1 *****
 NUCL 1H
 P1 6.80 usec
 PL1 -3.00 dB
 SFO1 300.1319508 MHz
 F2 - Processing parameters
 SI 32768
 SF 300.1300065 MHz
 MDM no
 SSB 0
 LB 0.00 Hz
 GB 0
 PC 0.50

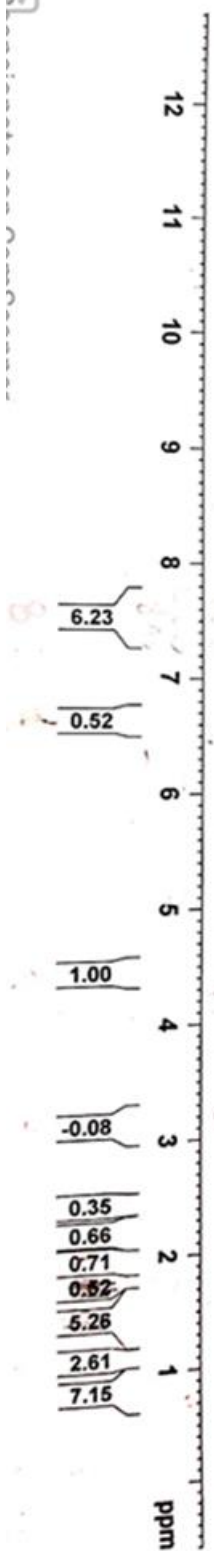

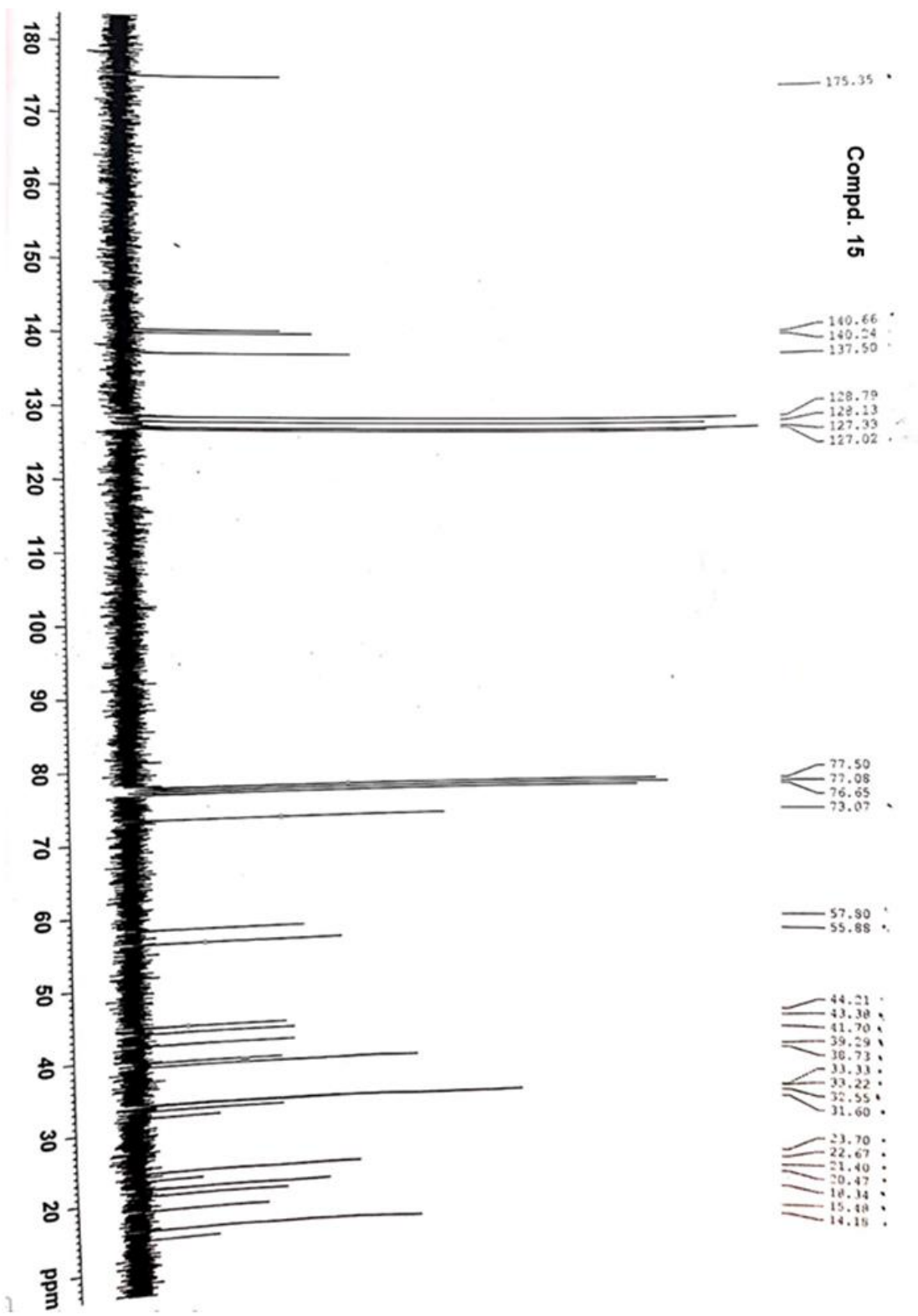

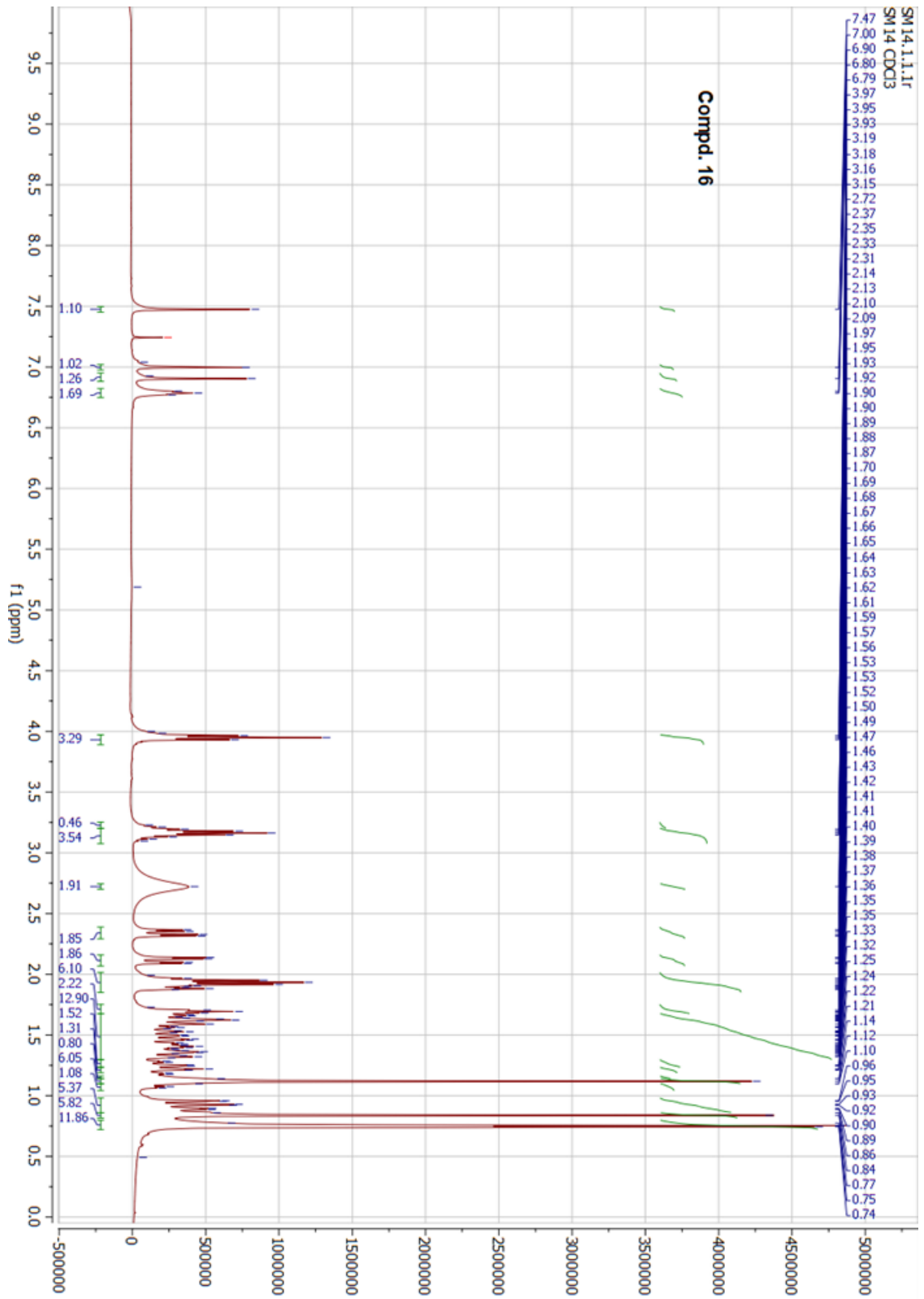

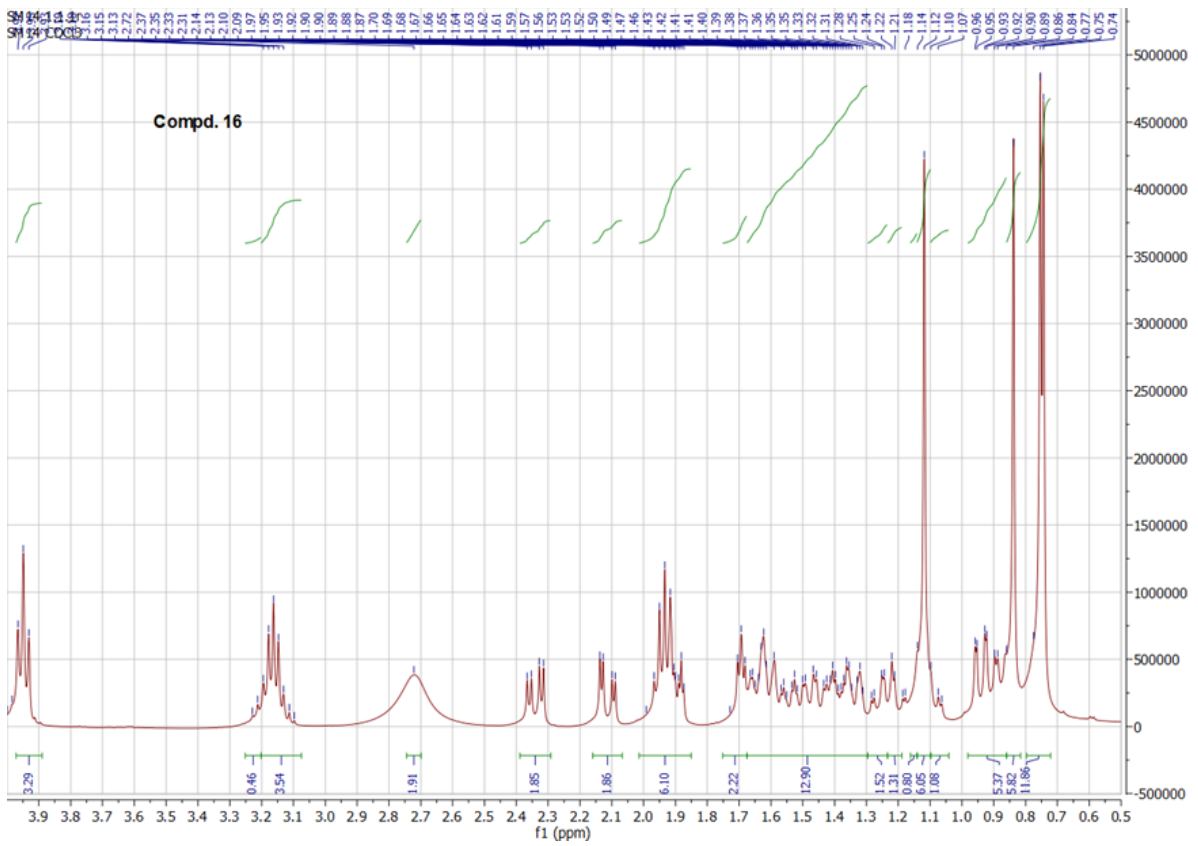
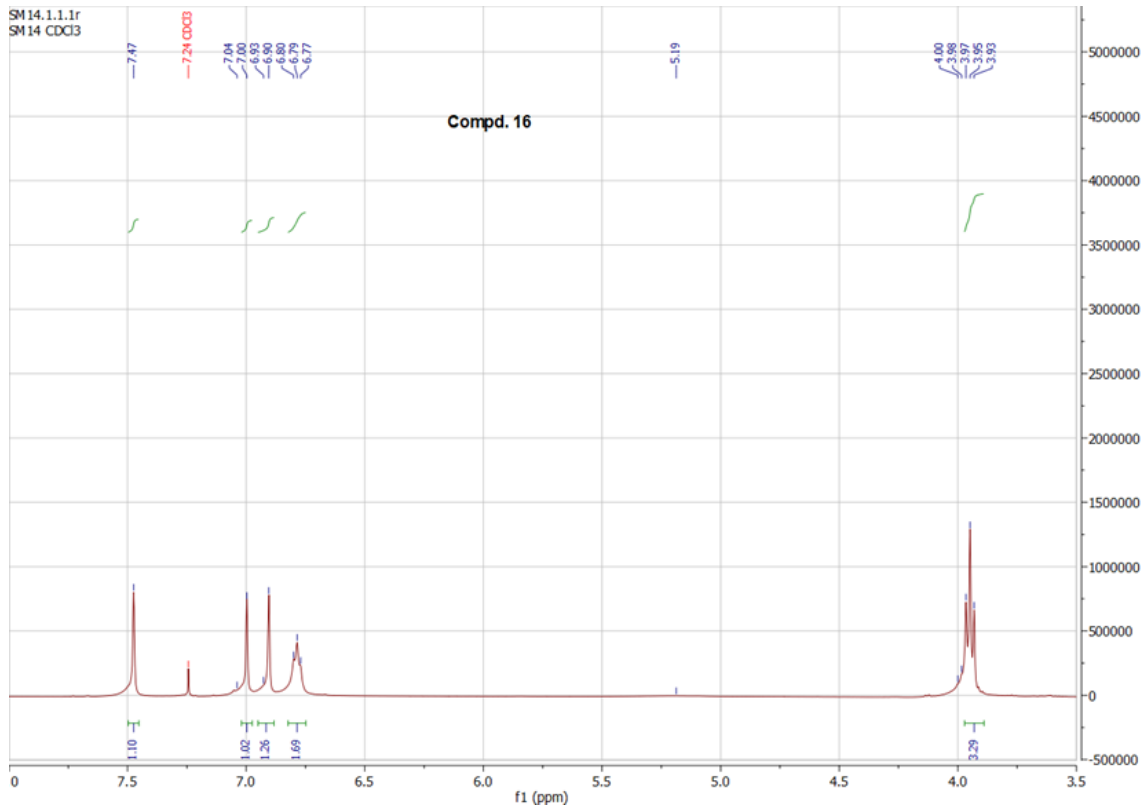

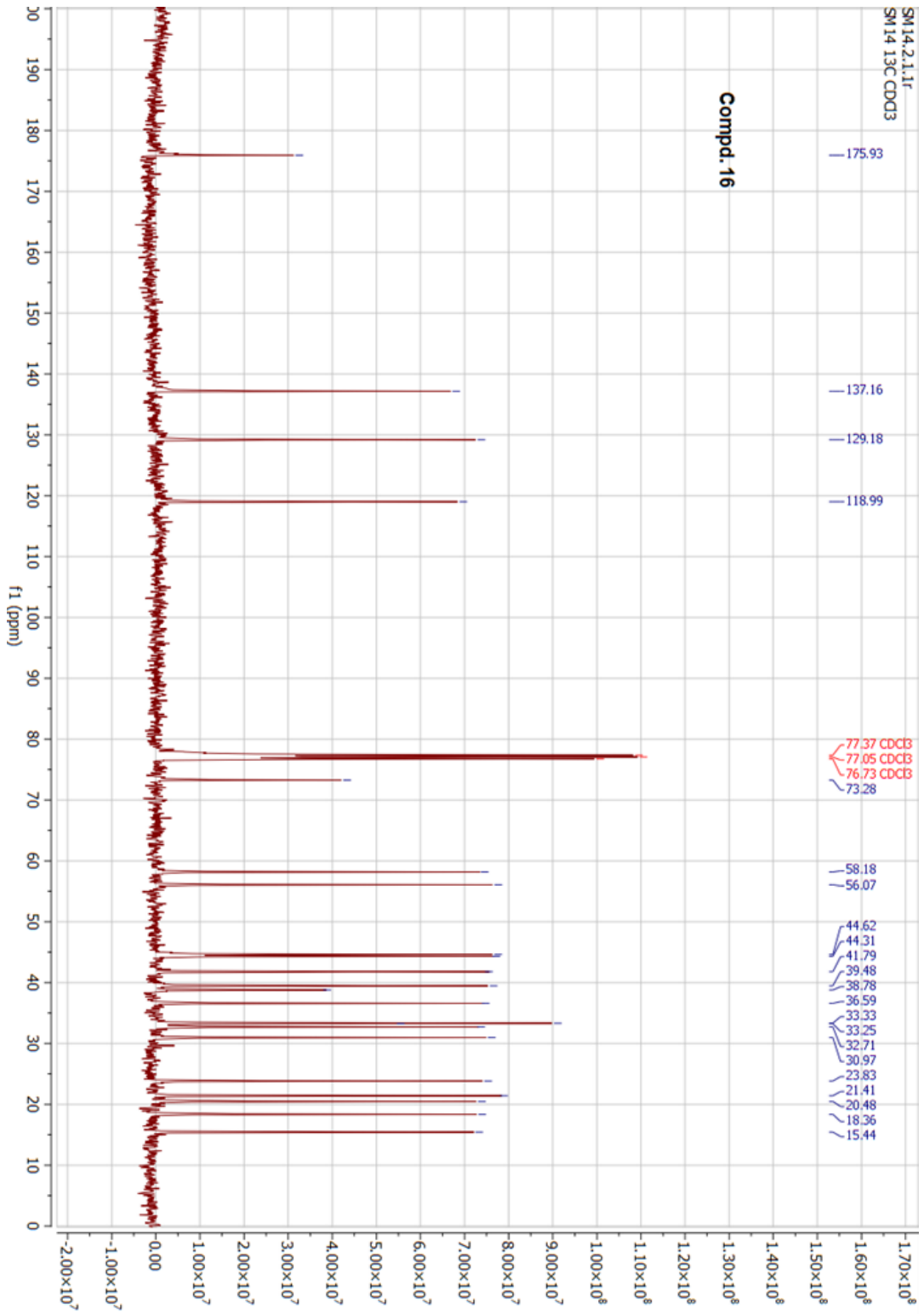

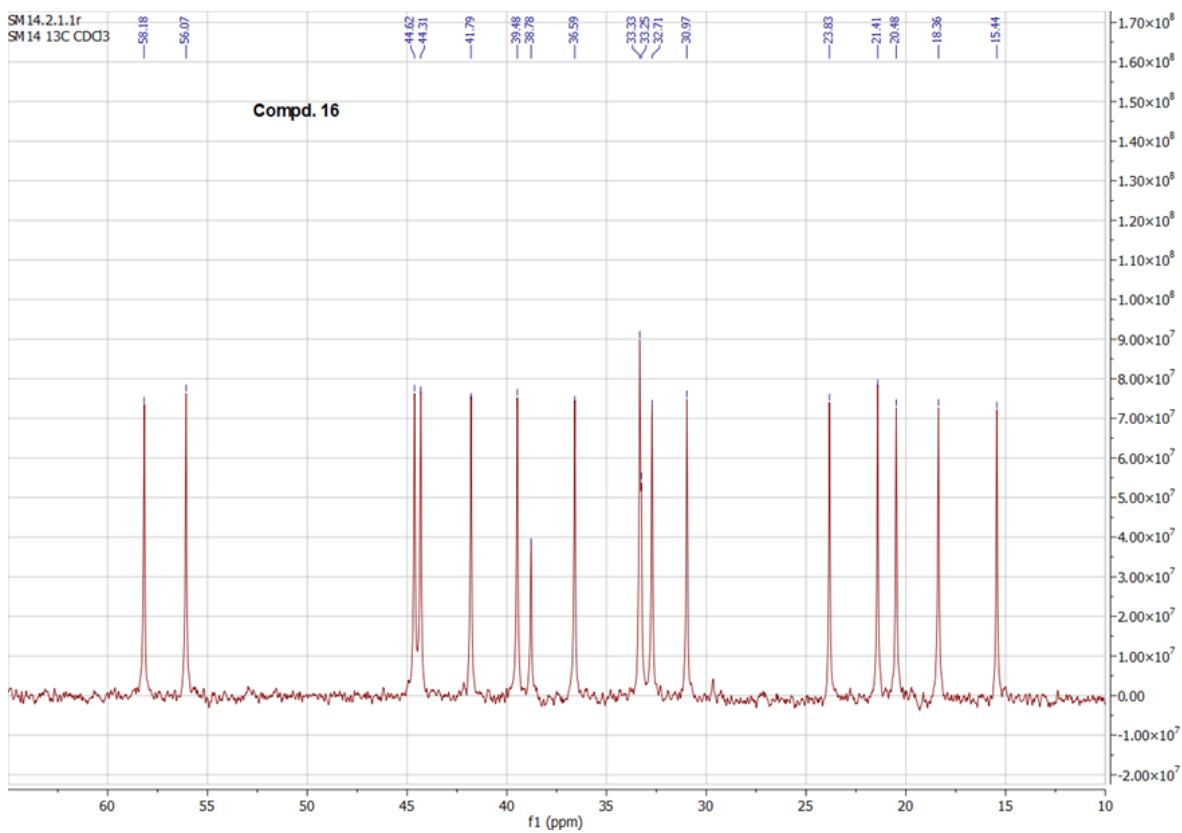
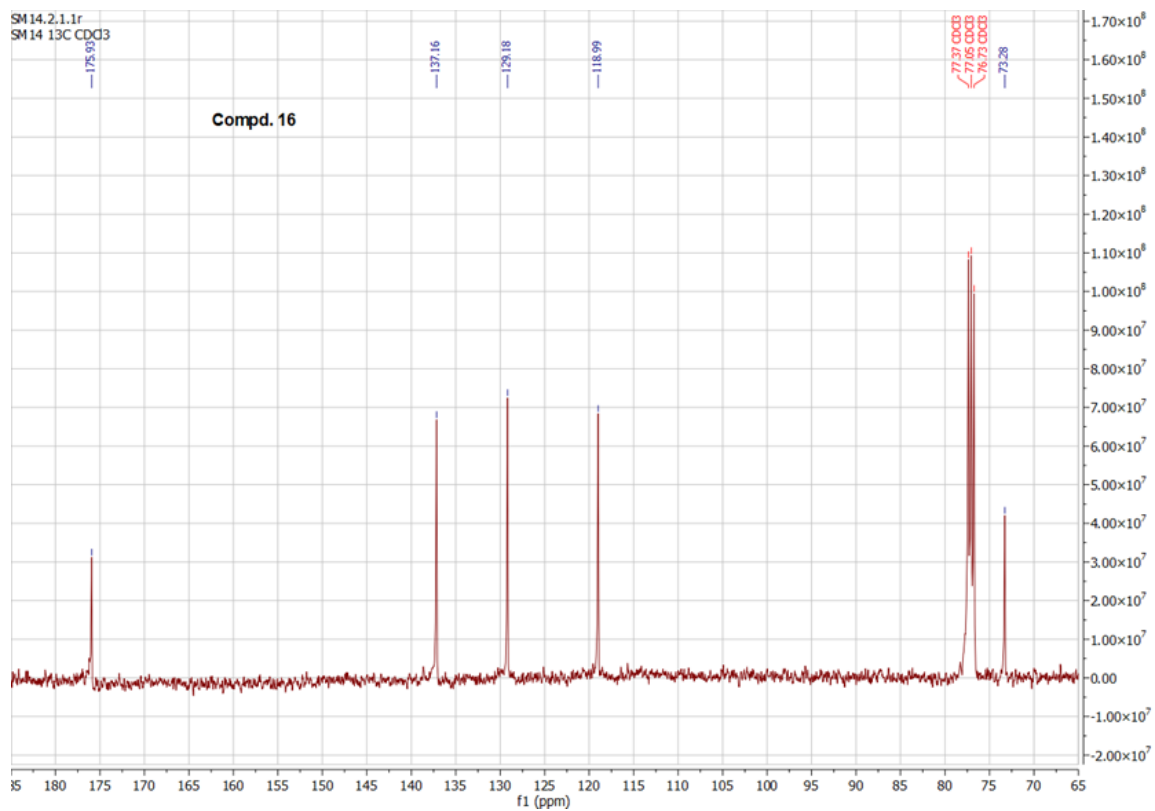

Compd. 18

Current Data Parameters
 NAME SMJ1 60 mg CDC13
 EXPNO 1
 PROCNO 1

F2 - Acquisition Parameters
 Date_ 20190628
 Time_ 11.12
 INSTRUM spect
 PROBHD 5 mm 1H z8284/
 PULPROG zg
 TD 65536
 SOLVENT CDC13
 NS 32
 DS 0
 SSWH 4194.631 Hz
 FIDRES 0.064005 Hz
 AQ 7.8119411 sec
 RG 16
 DW 119.200 usec
 DE 6.00 usec
 TE 300.0 K
 D1 2.00000000 sec

***** CHANNEL f1 *****
 NUCL 1H
 P1 6.80 usec
 PL1 -3.00 dB
 SFO1 300.1319508 MHz

F2 - Processing parameters
 SI 32768
 SF 300.1300174 MHz
 MDW no
 SSB 0
 LB 0.00 Hz
 GB 0
 PC 0.50

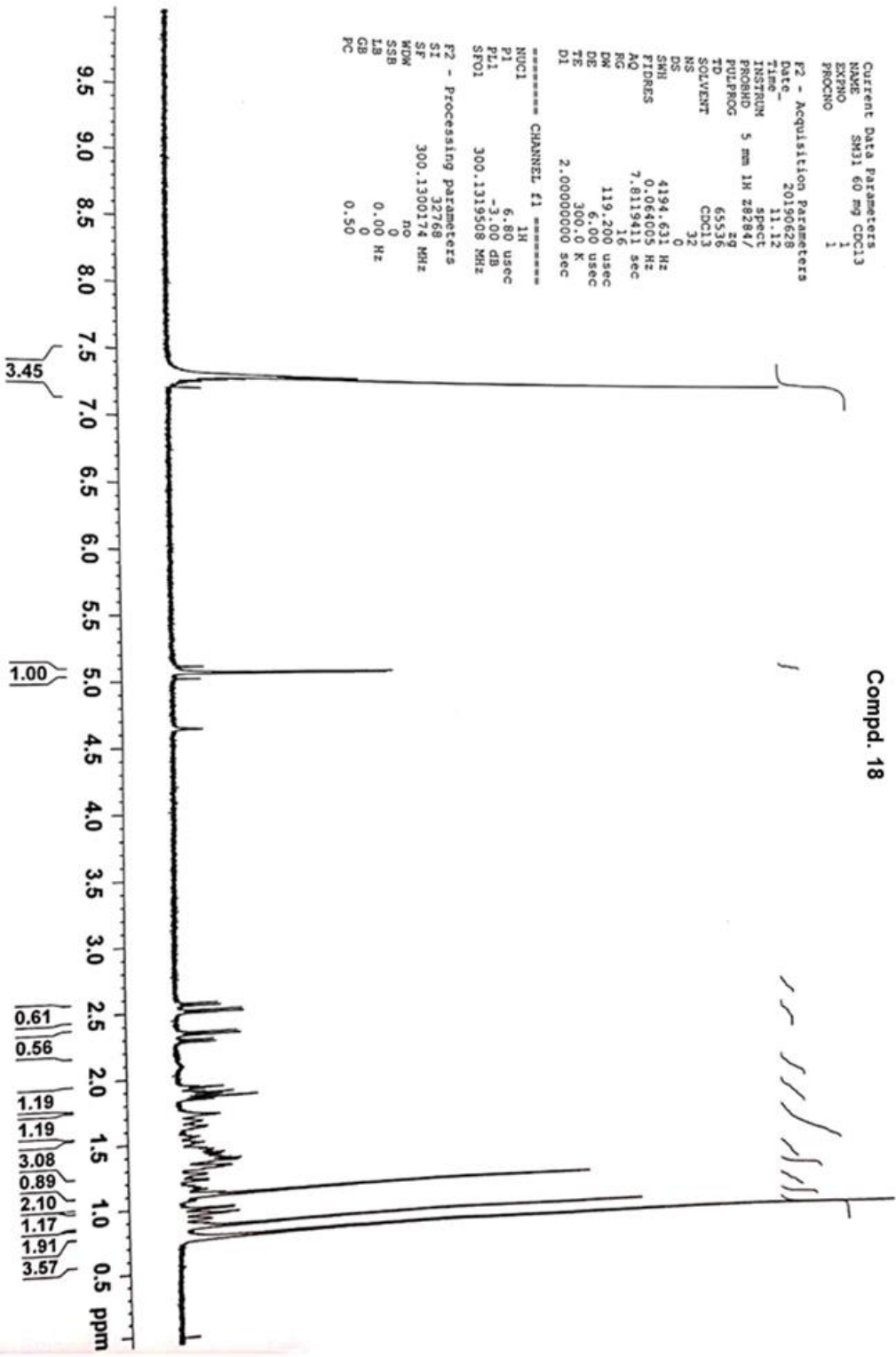

Current Data Parameters
 Name 13C SM31 (60mg)
 RunNO 1
 ProcNO 2

F2 - Acquisition Parameters
 Date_ 20190709
 Time 10.28

INSTRUM spect
 PROBD 5 mm 1H 28284/
 PULPROG zgpg30
 TD 65536
 FIDRES 0.274439 Hz
 AQ 1.8219508 sec
 RG 11585.2
 DW 27.800 usec
 DE 6.00 usec
 TE 300.0 K
 D11 2.5000000 sec
 D12 0.030000000 sec
 D12 0.00002000 sec

===== CHANNEL f1 =====
 NUCL1 13C
 P1 7.75 usec
 PL1 -3.00 dB
 SFO1 75.4752953 MHz

===== CHANNEL f2 =====
 CDEPRG2 waltz16
 NUCL2 1H
 PCPD2 80.00 usec
 PL2 -3.00 dB
 PL12 17.50 dB
 PL13 17.50 dB
 SFO2 300.1312085 MHz

F2 - Processing Parameters
 SI 32768
 SF 75.4677520 MHz
 KCM EM
 SSB 0
 LB 1.00 Hz
 GB 0
 PC 1.40

Compd. 18

127.10
127.15
127.40
127.20
129.34
129.55
136.00

77.49
77.07
76.64
75.10
69.58
64.99
64.29
63.86
61.71
61.85
61.57
61.86
61.07
61.62
58.49
57.49
54.10
53.17
52.54
51.56
51.13
50.55
50.12
49.73
49.41
48.71
48.27
41.17
40.61
38.75
39.20
36.50
36.06
36.72
36.16
34.51



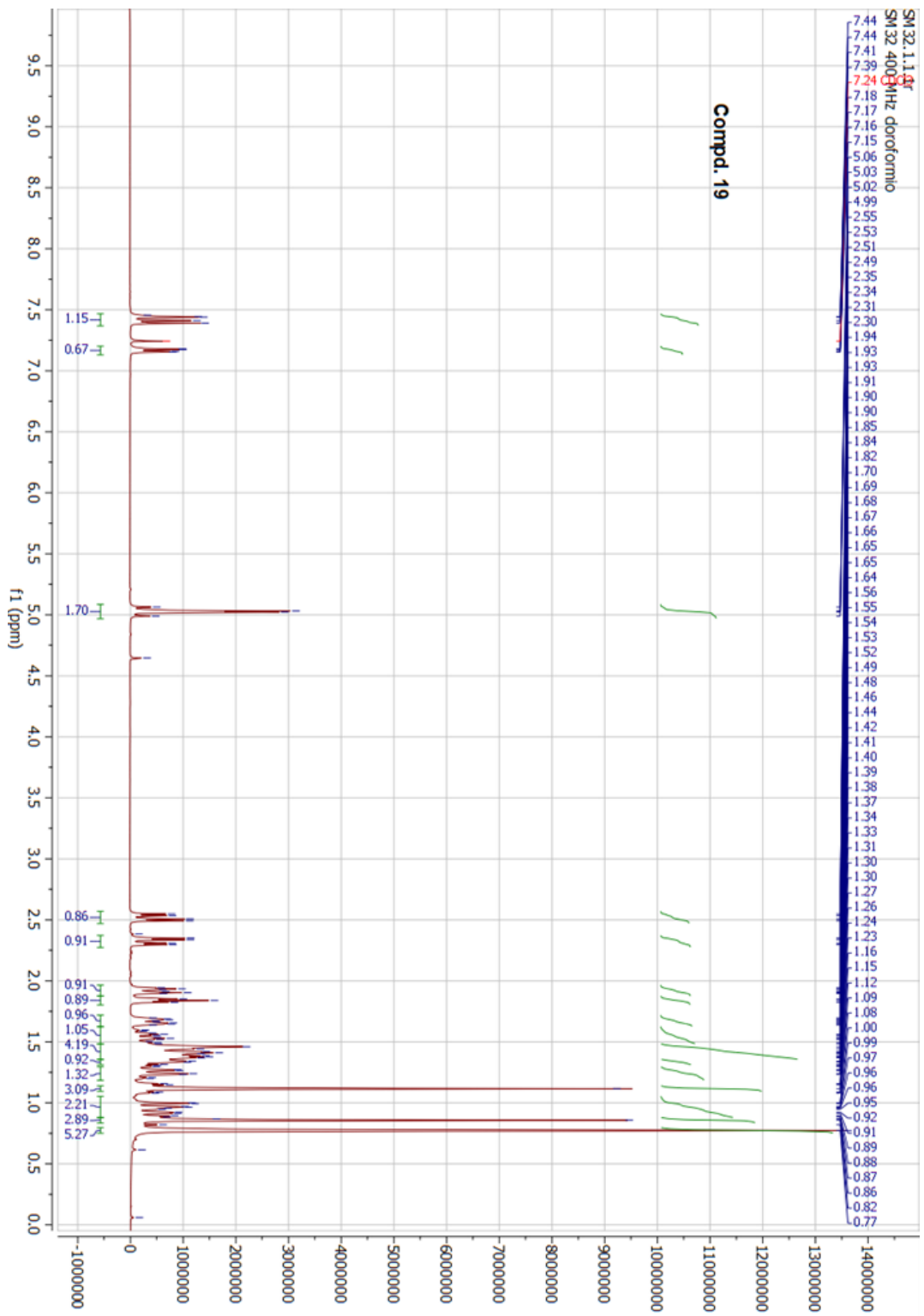

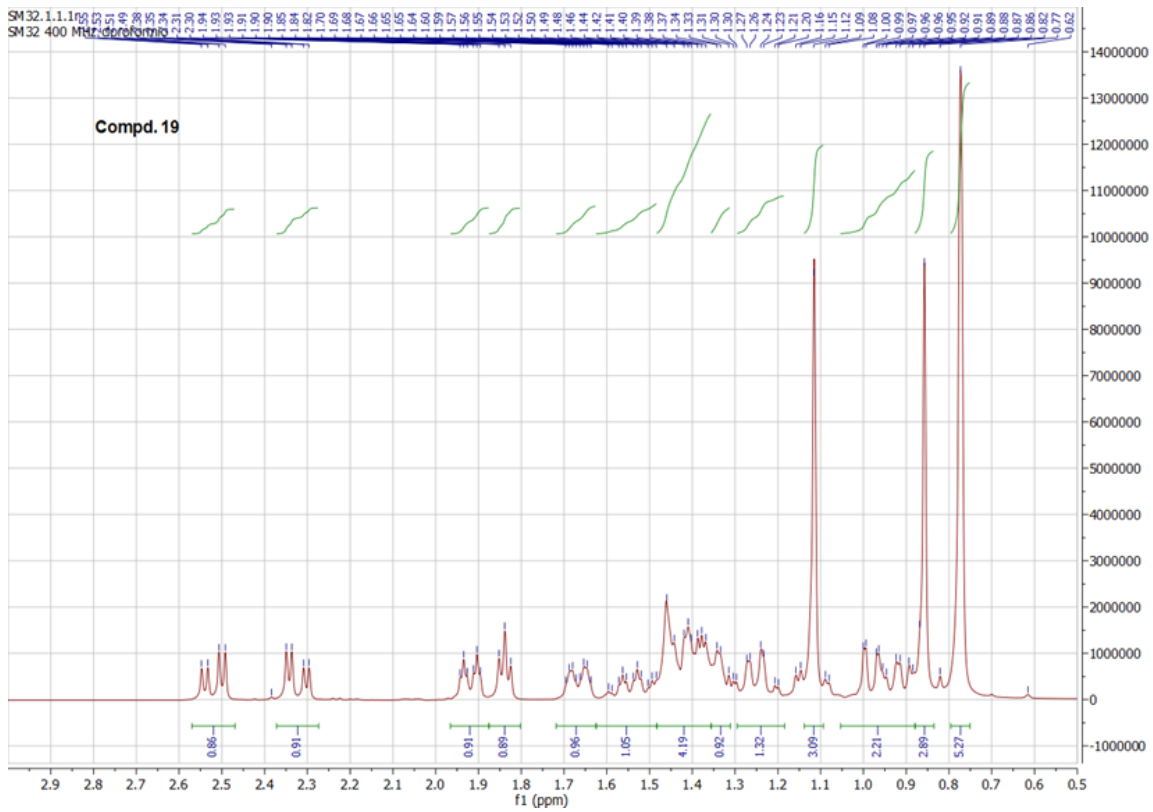
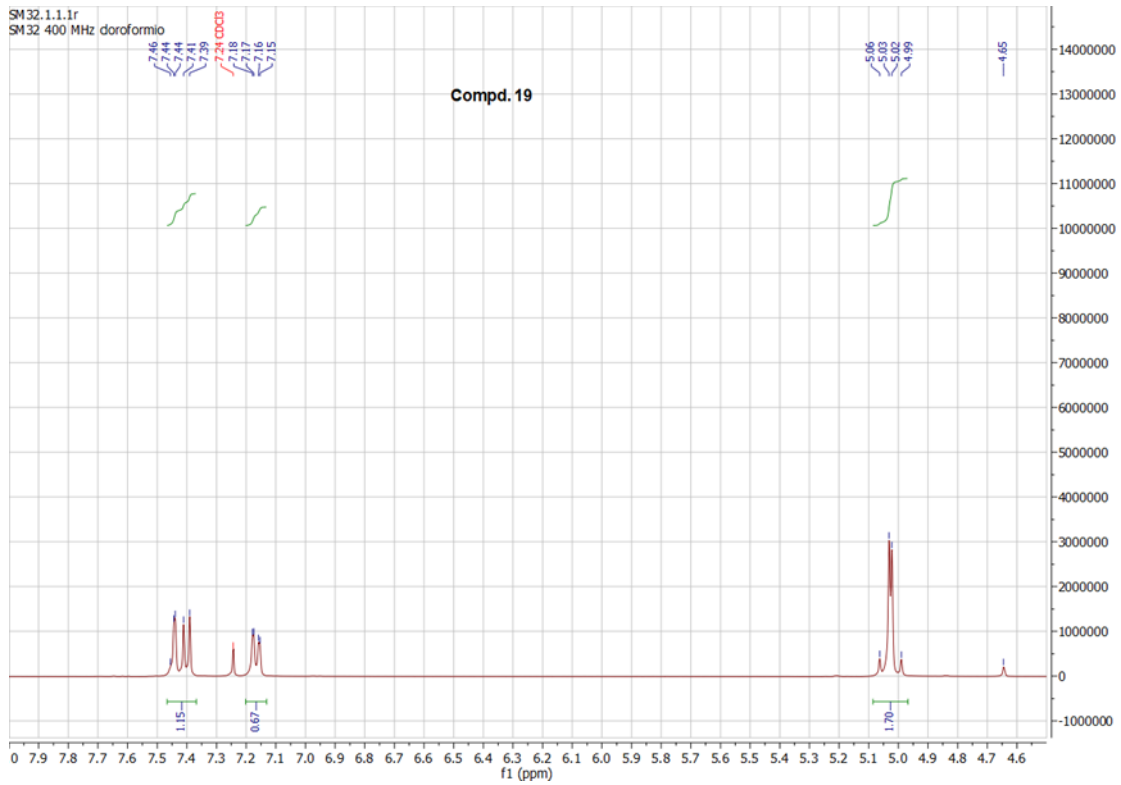

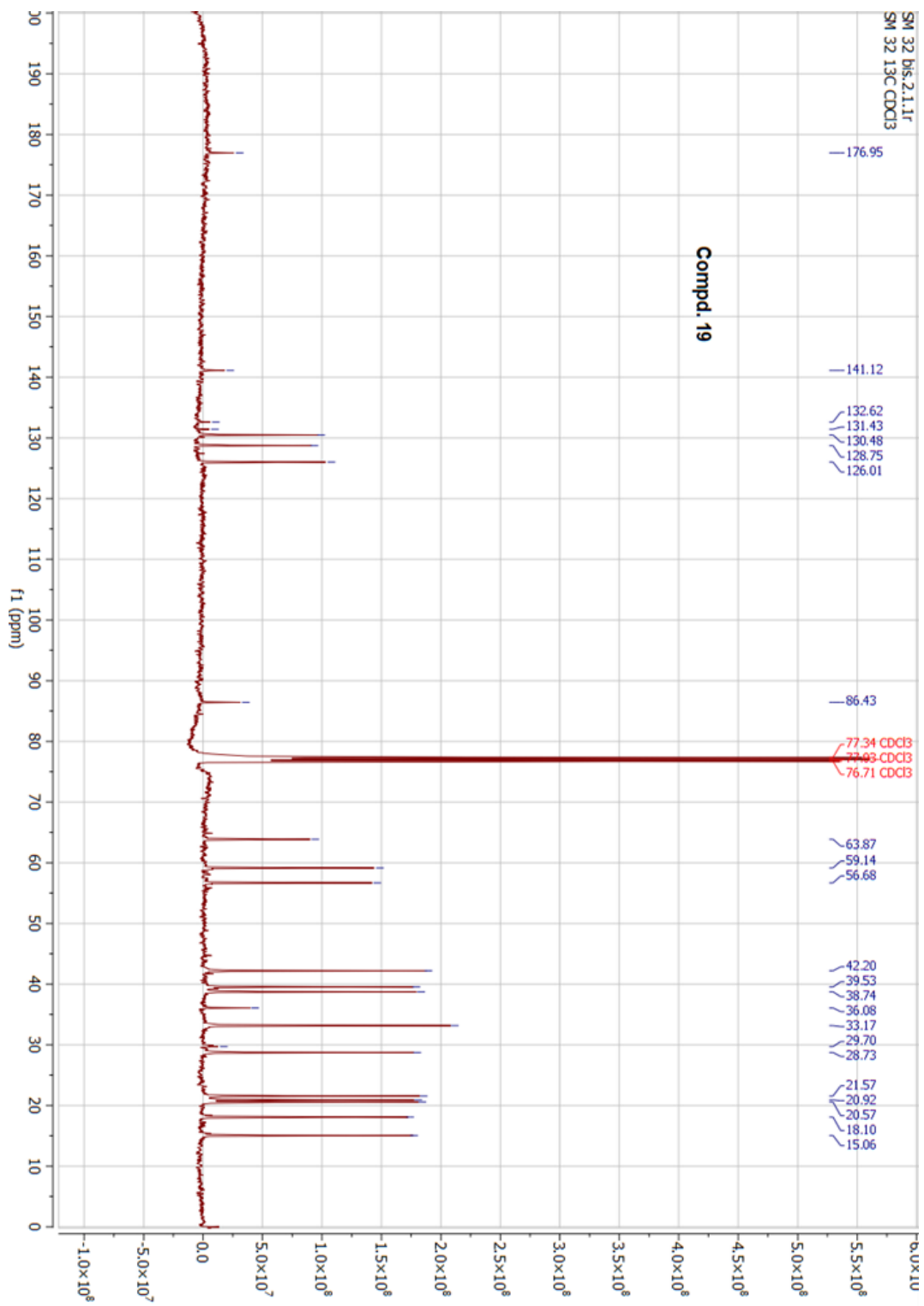

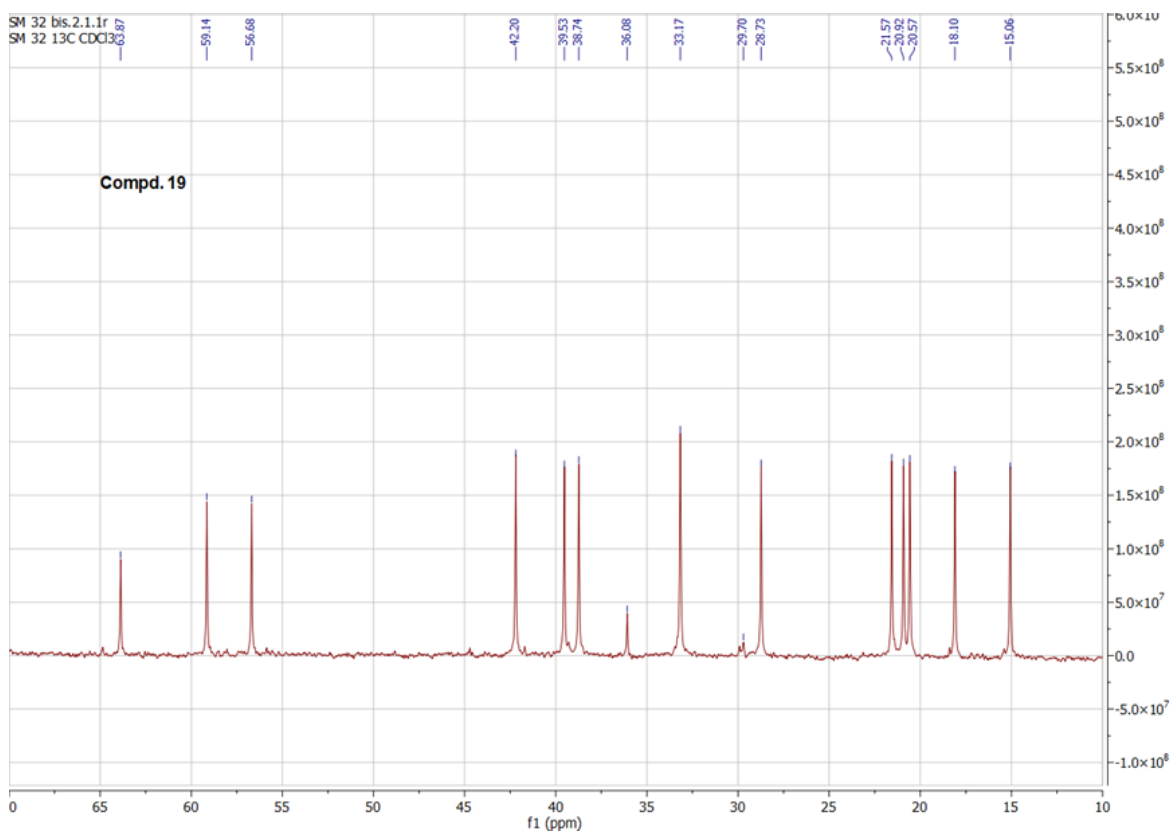
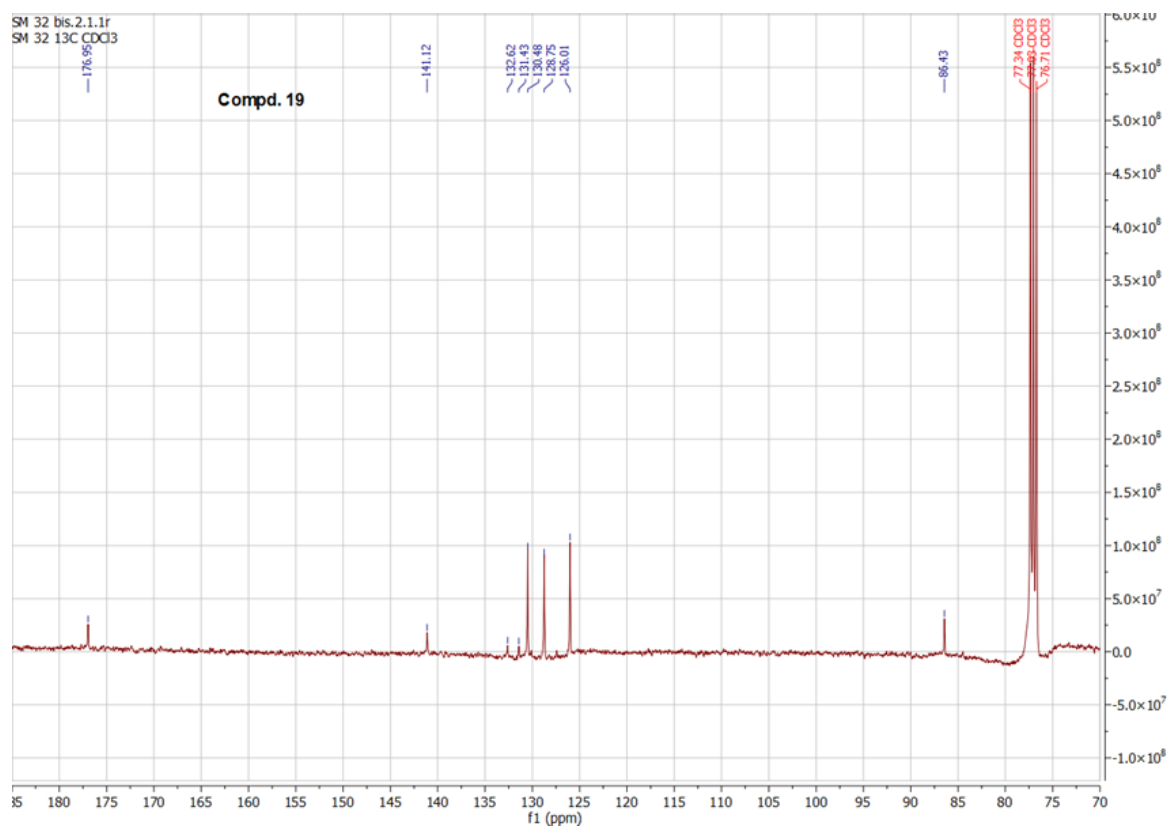

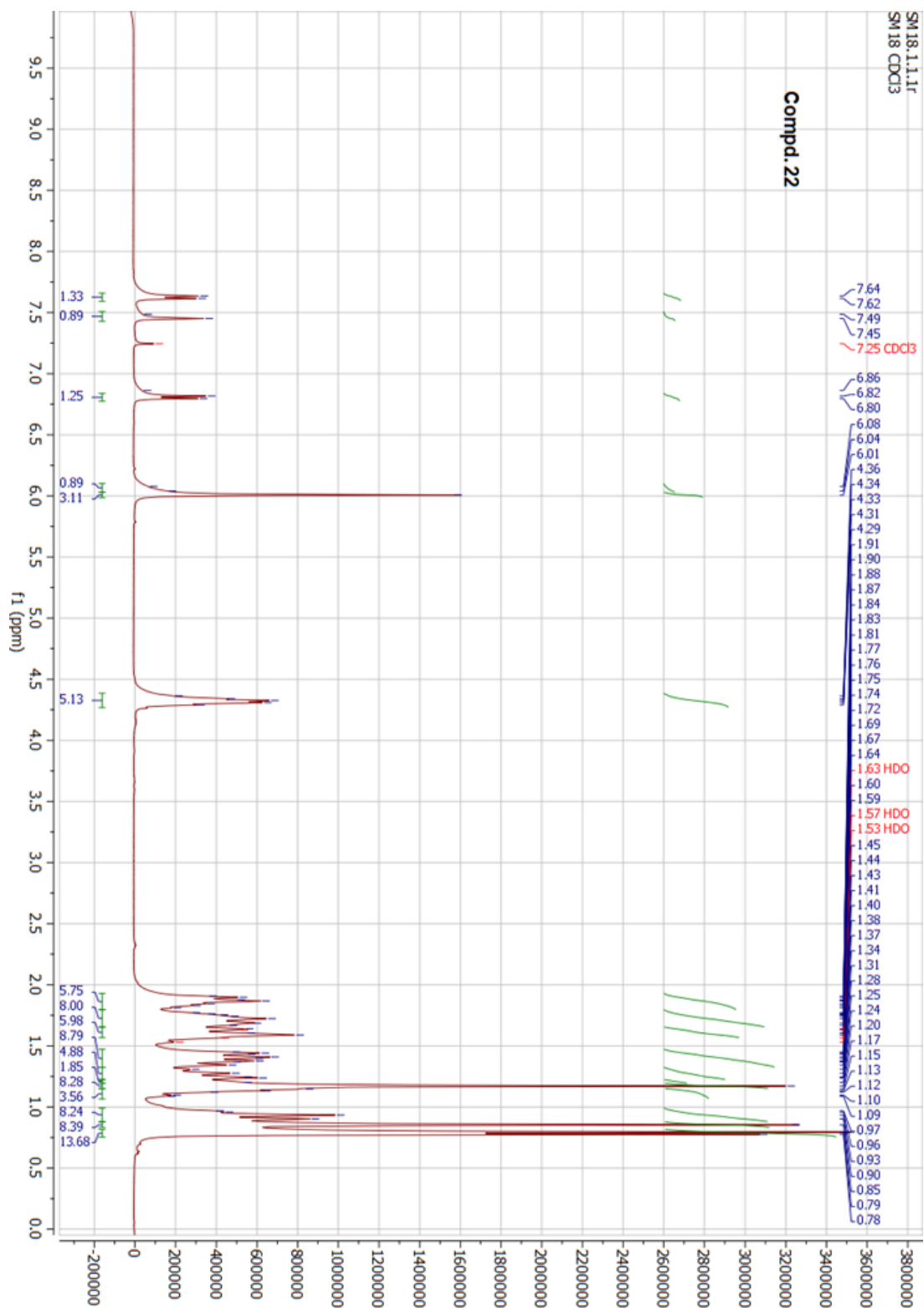

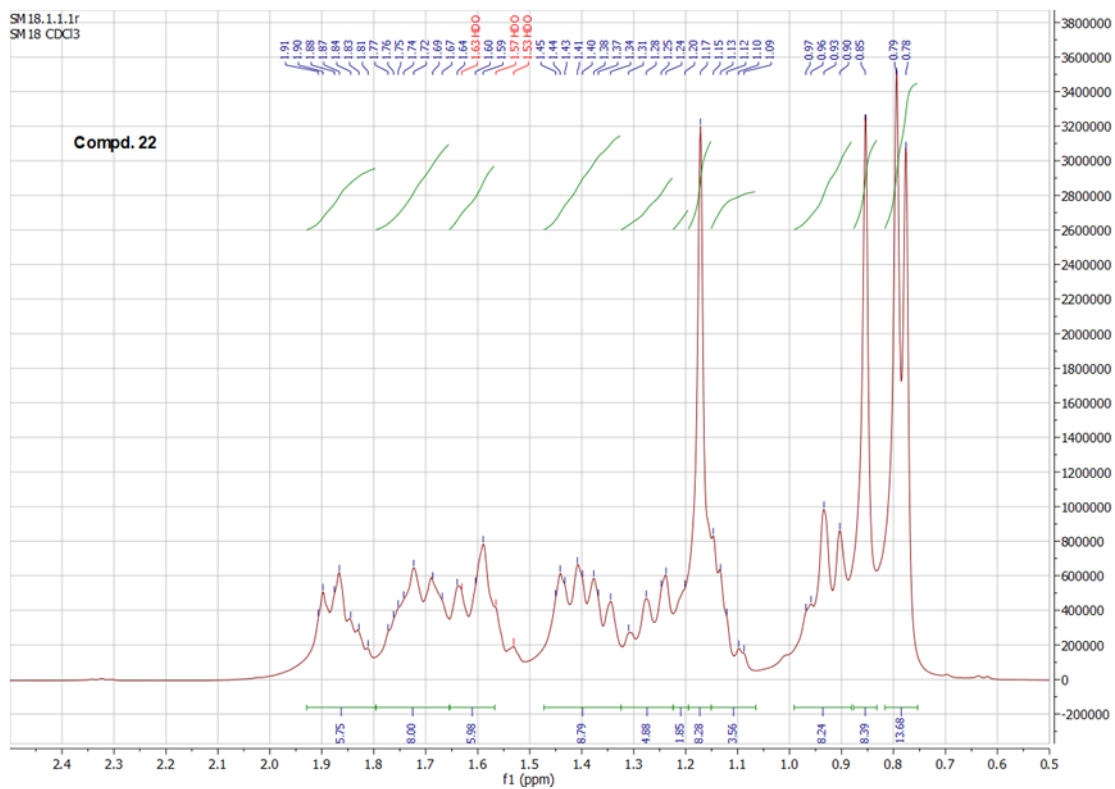
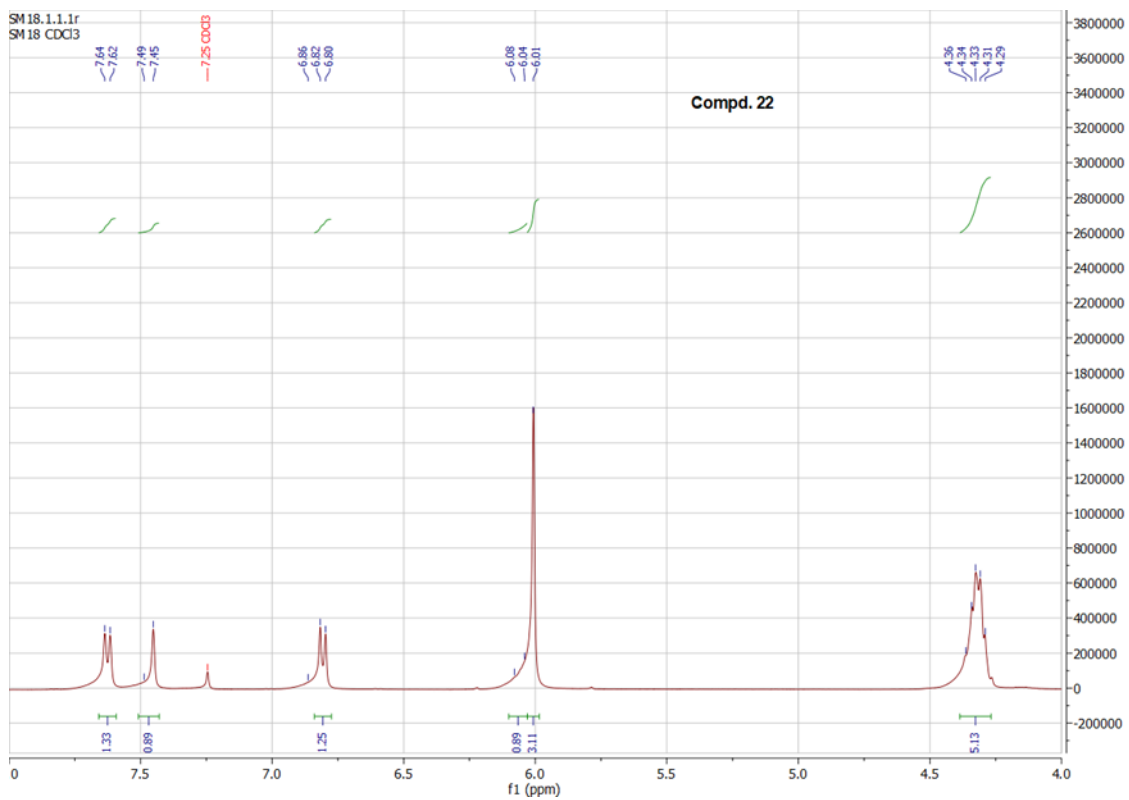

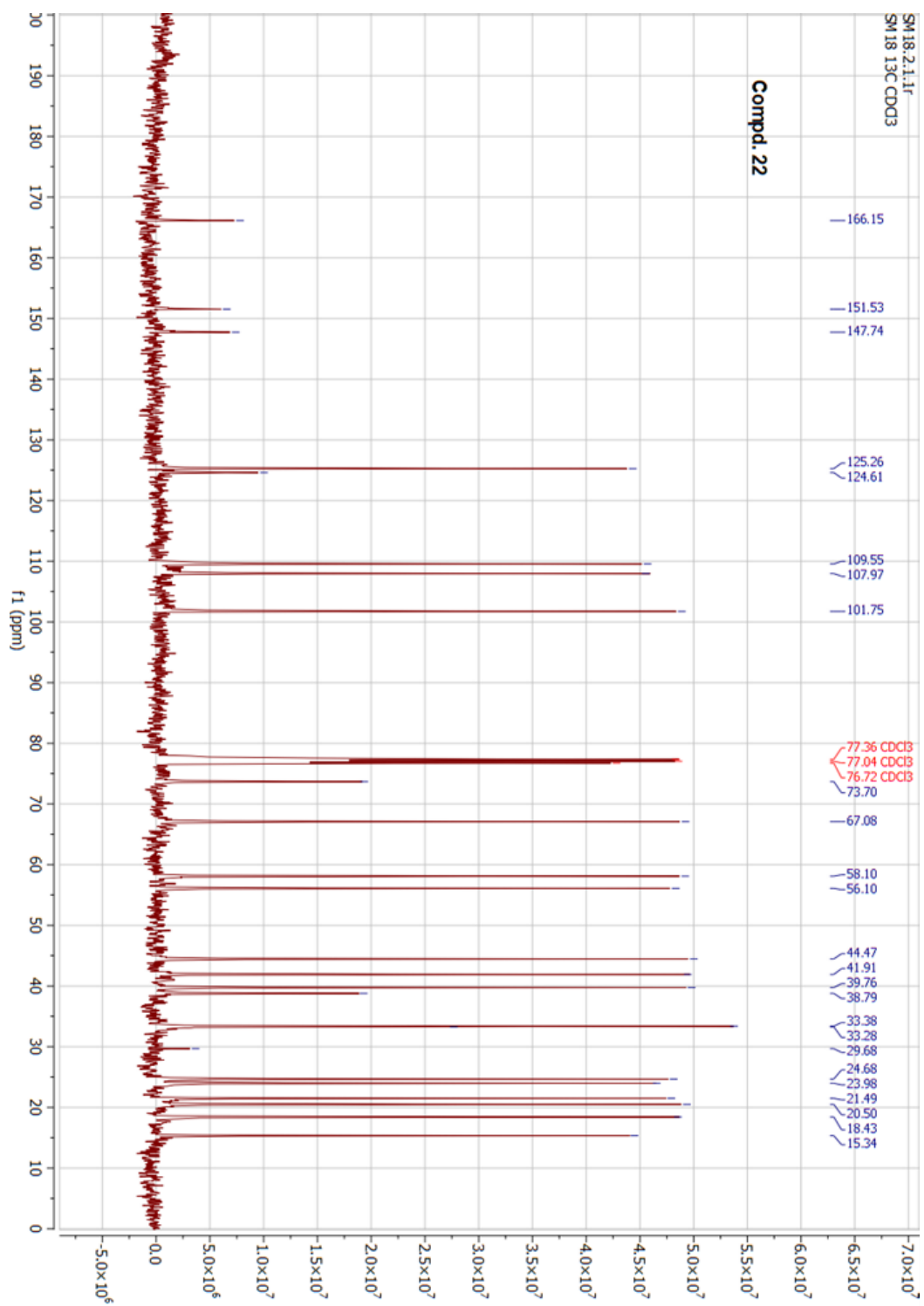

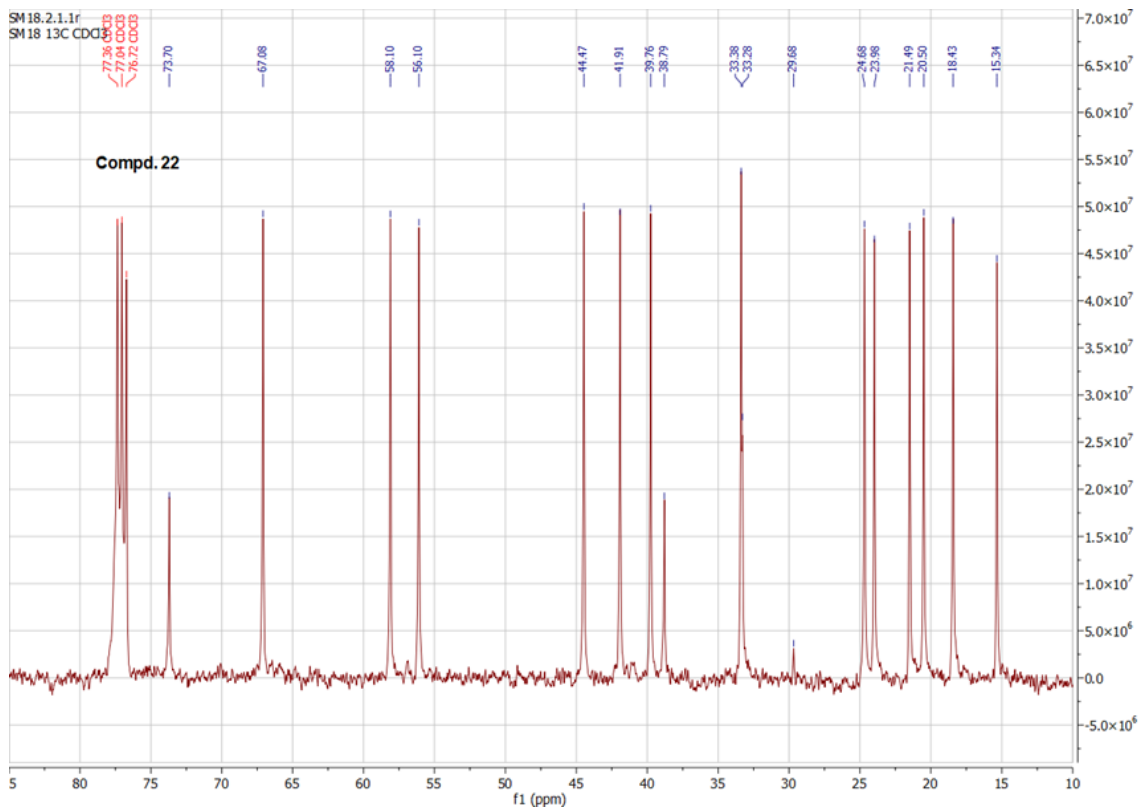
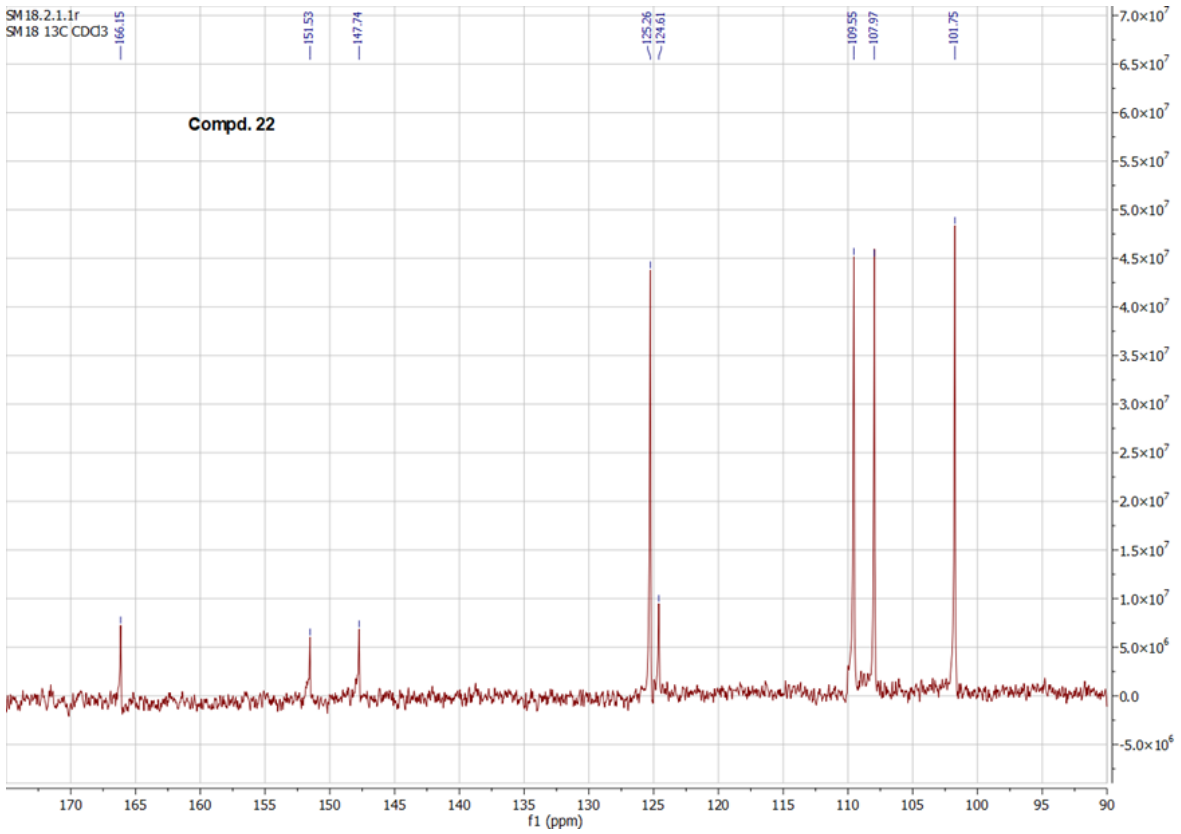

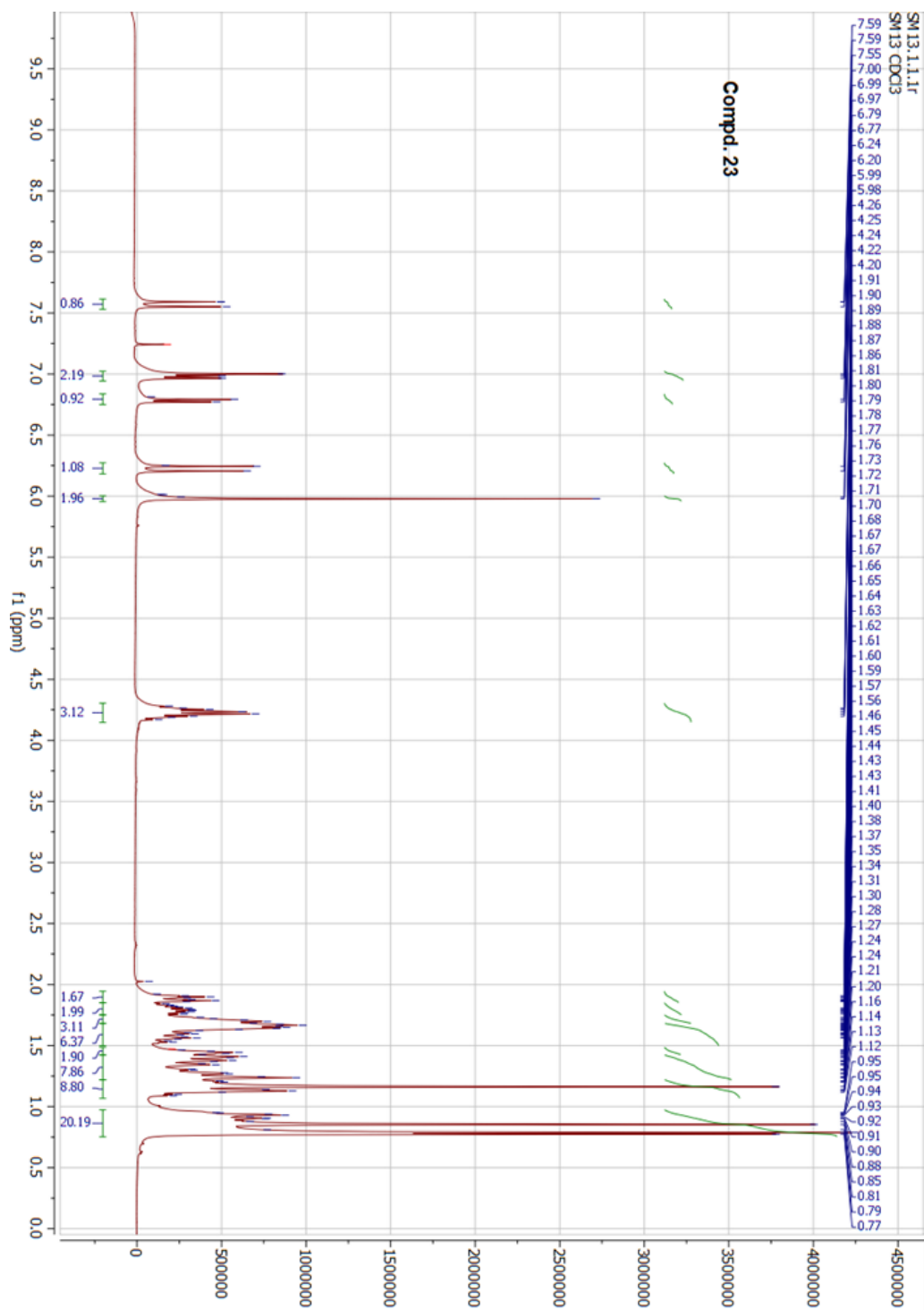

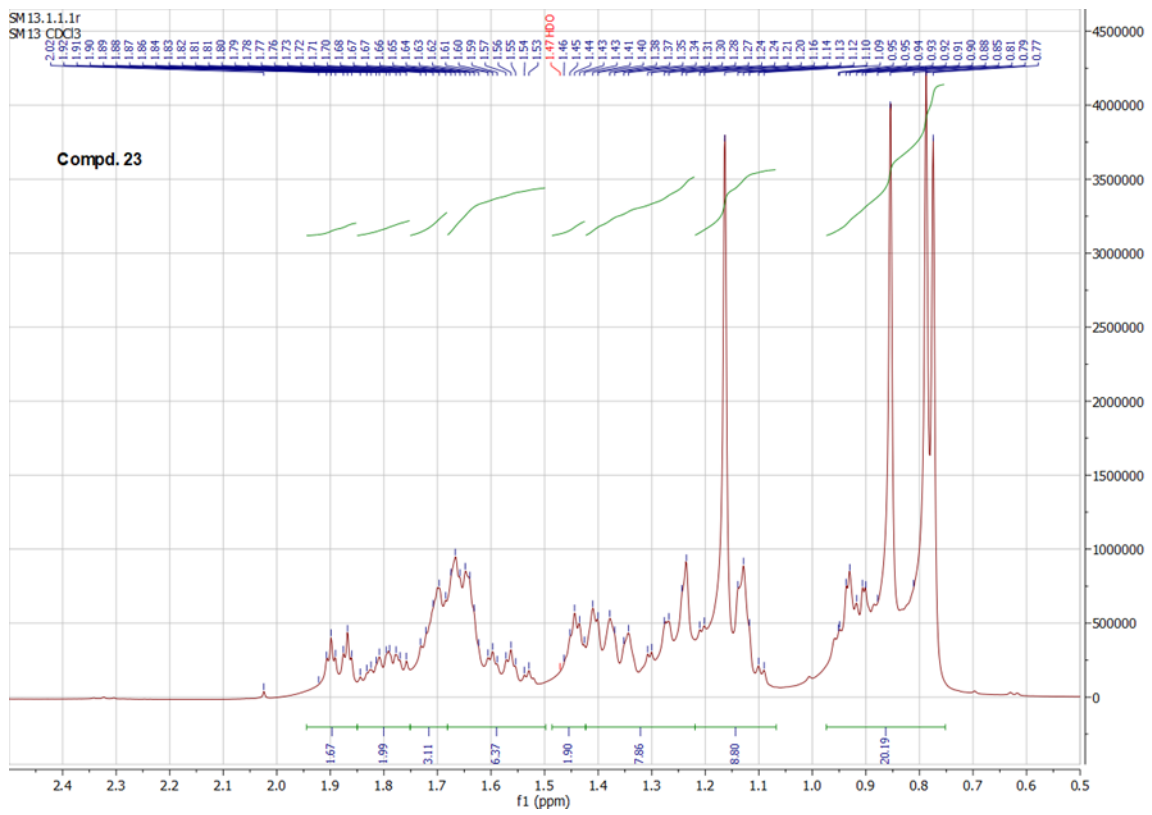
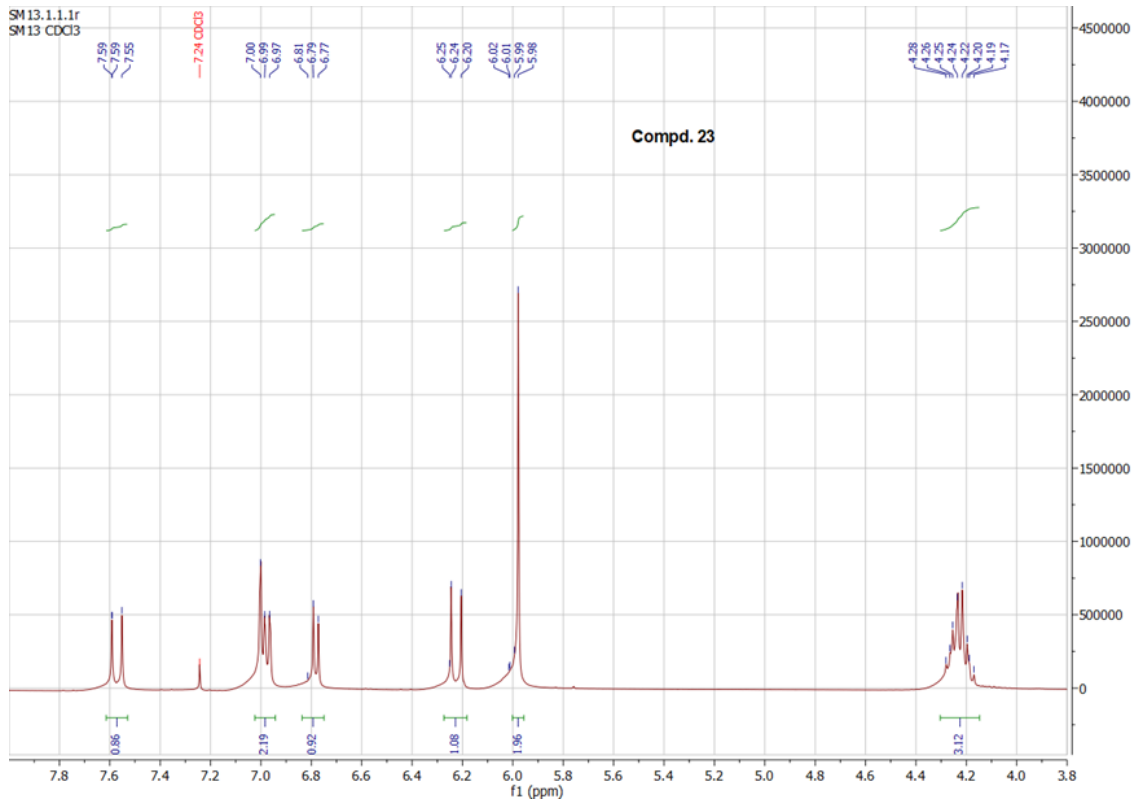

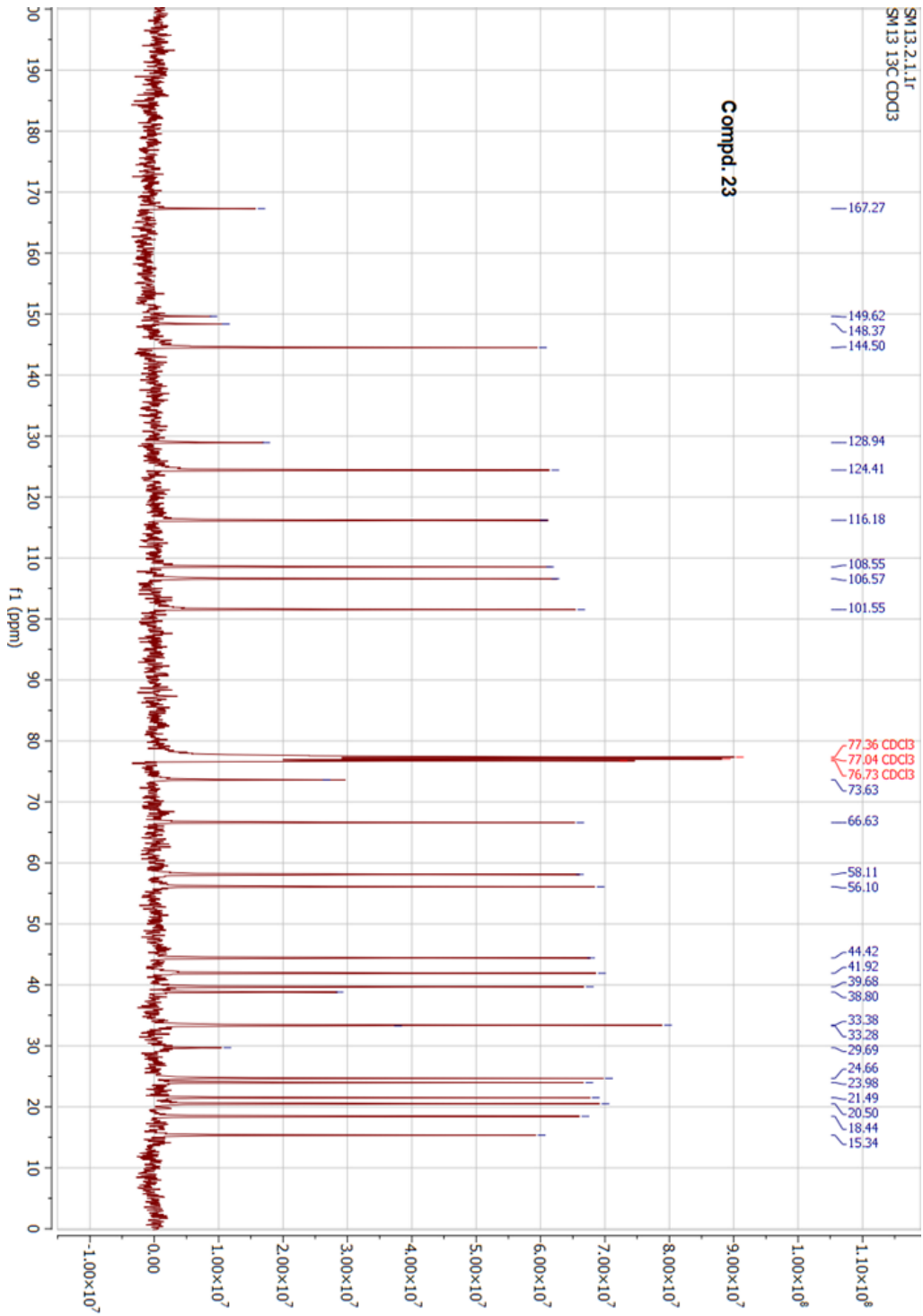

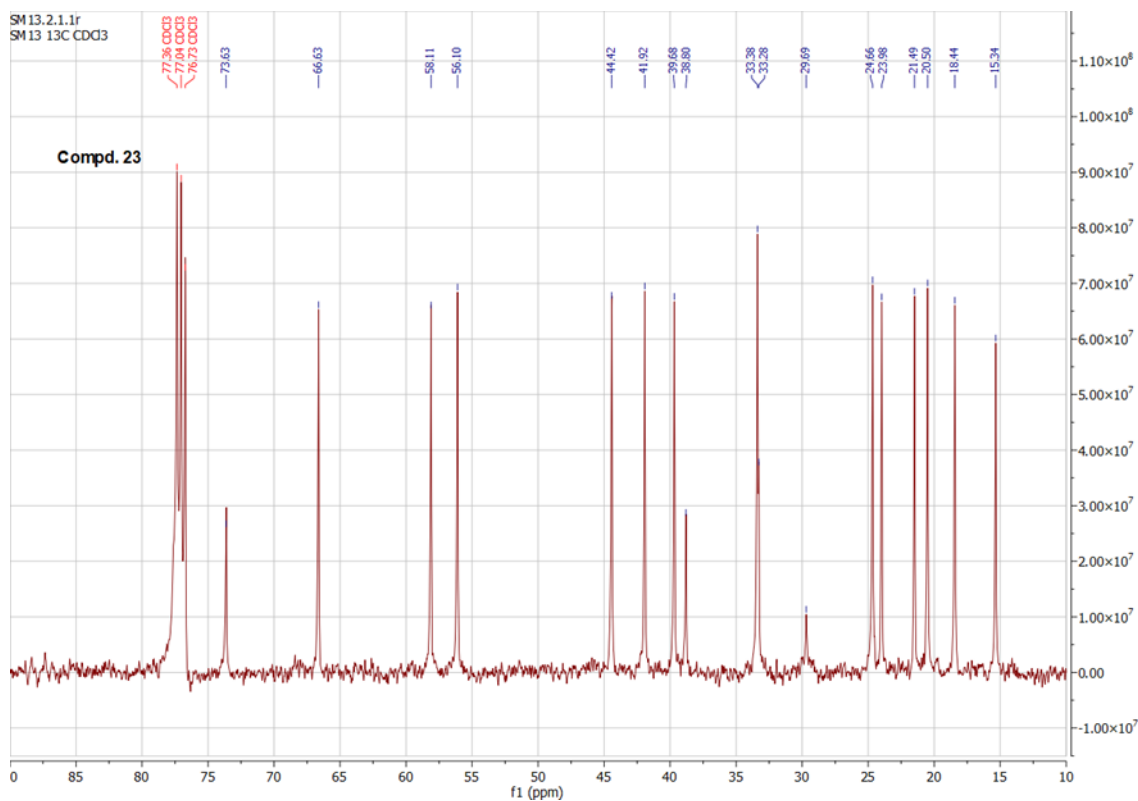
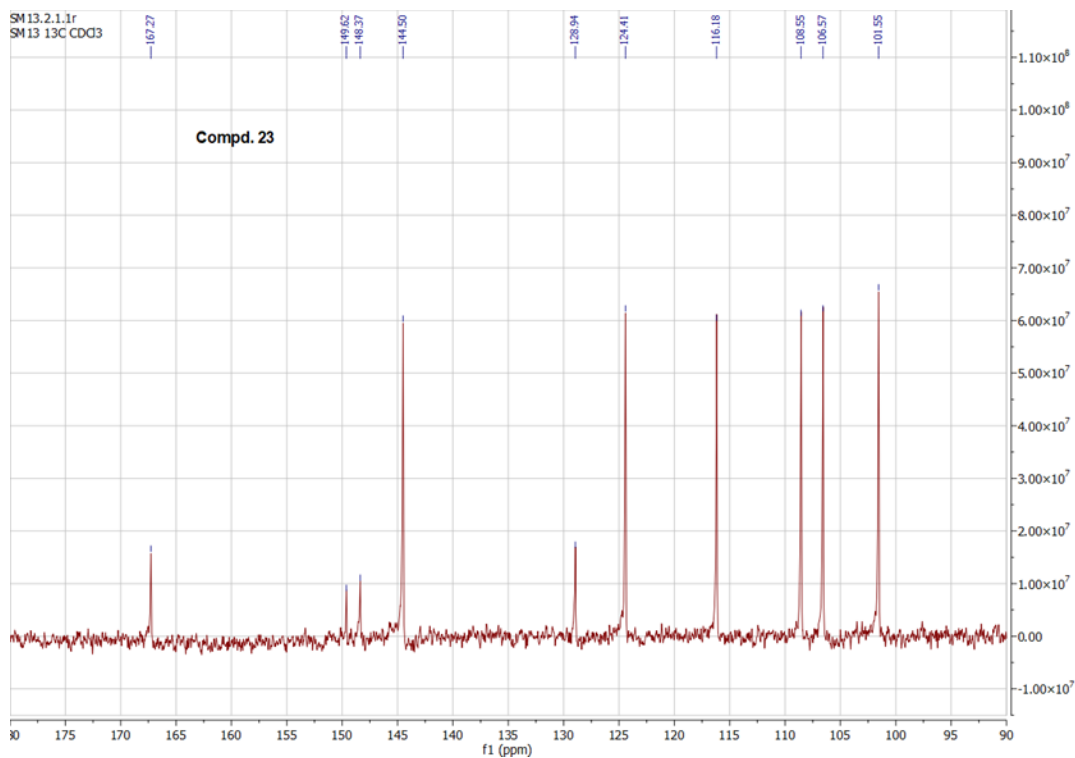

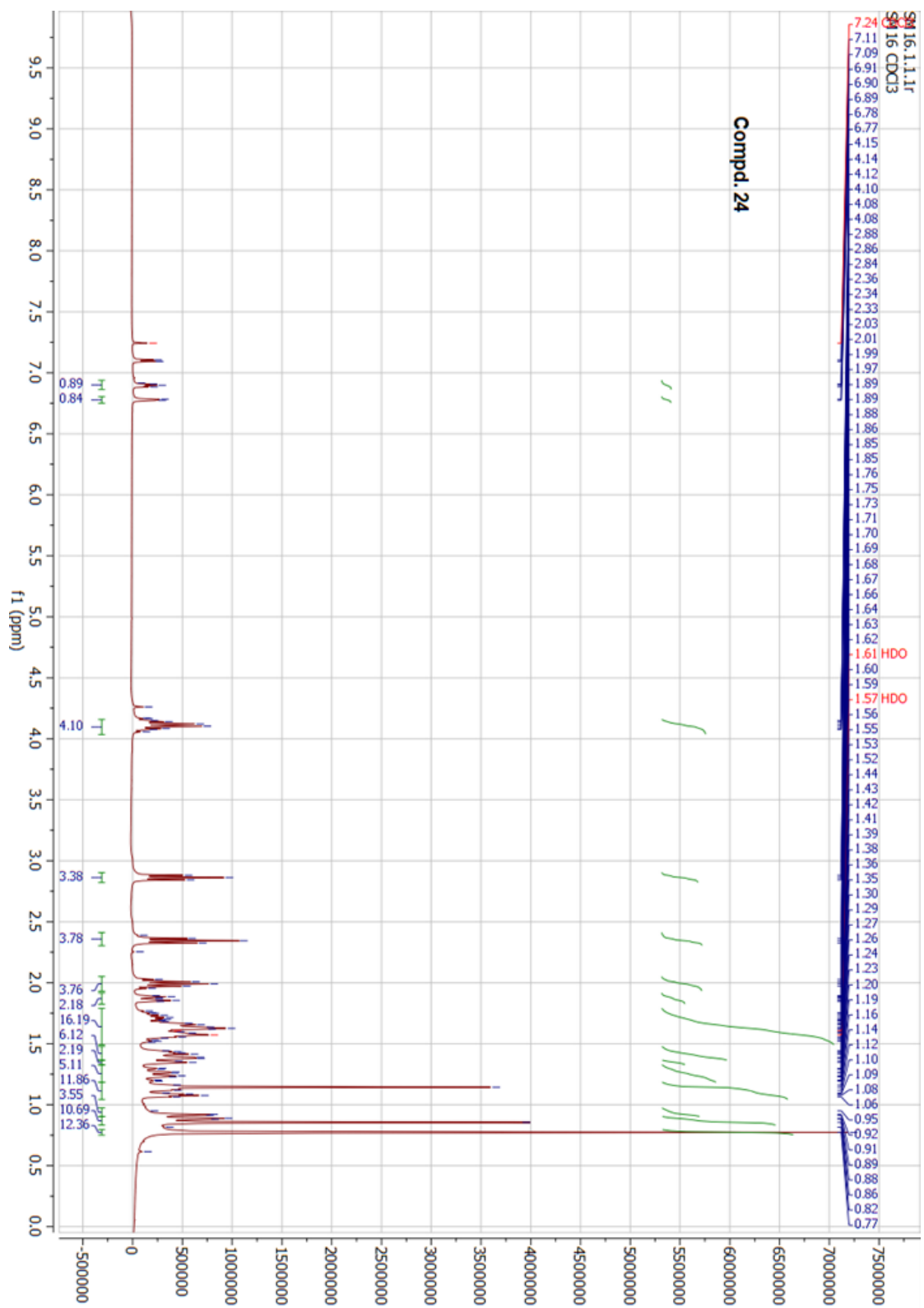

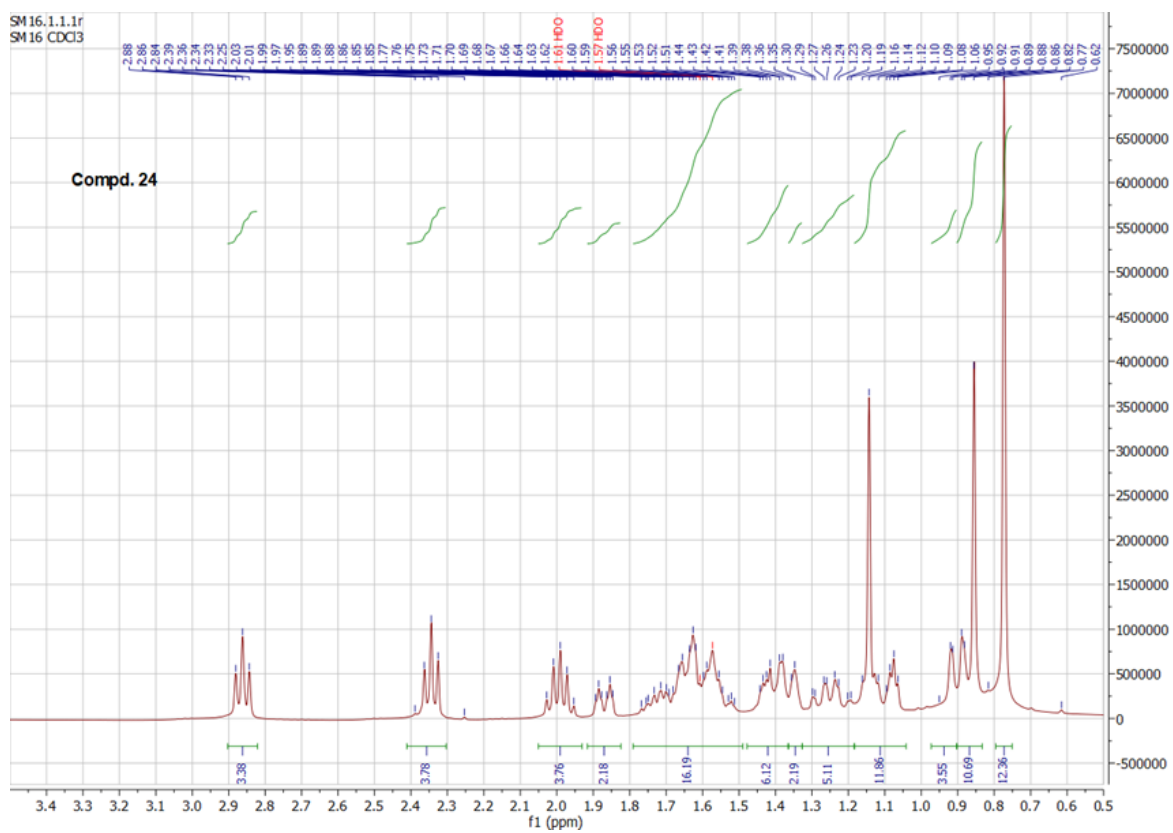
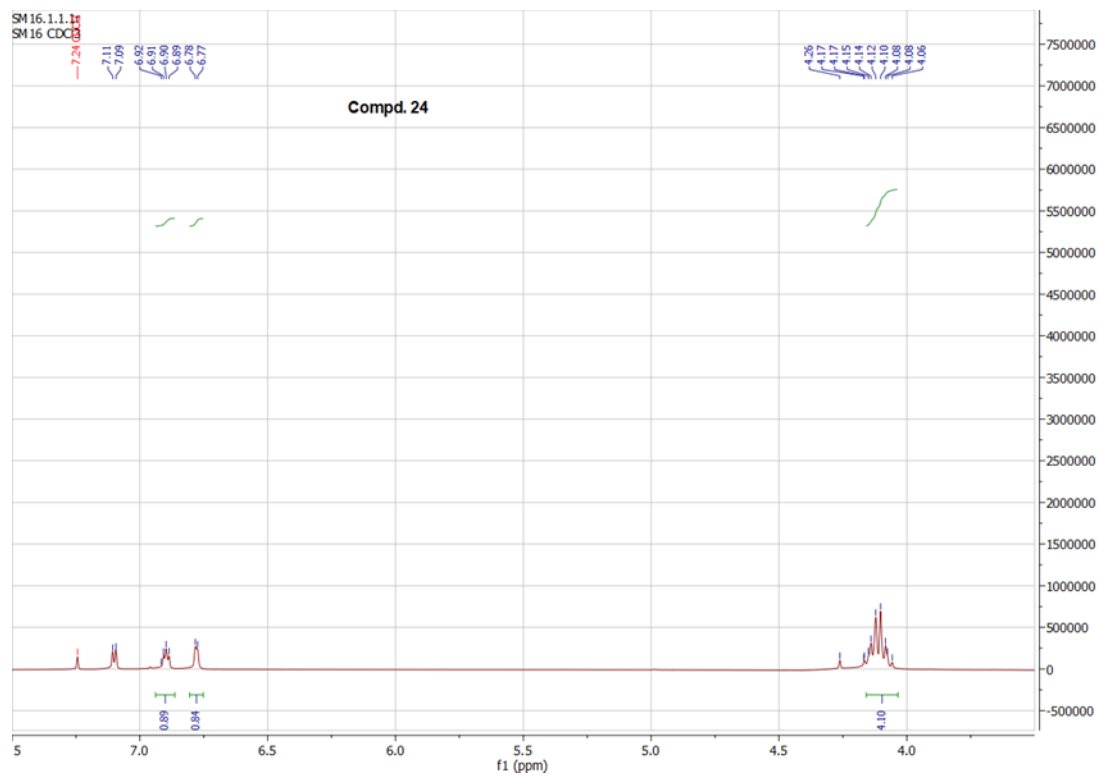

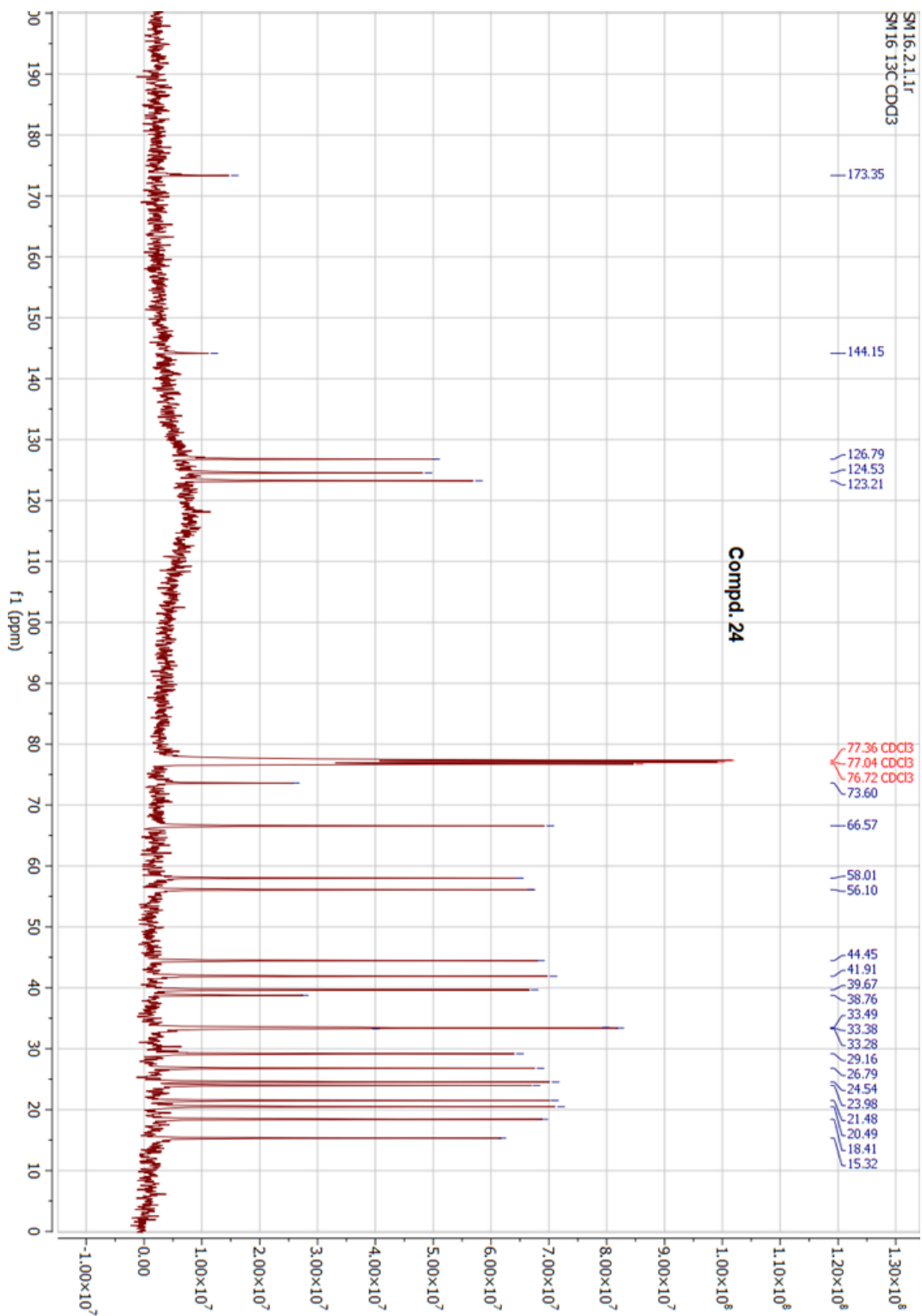

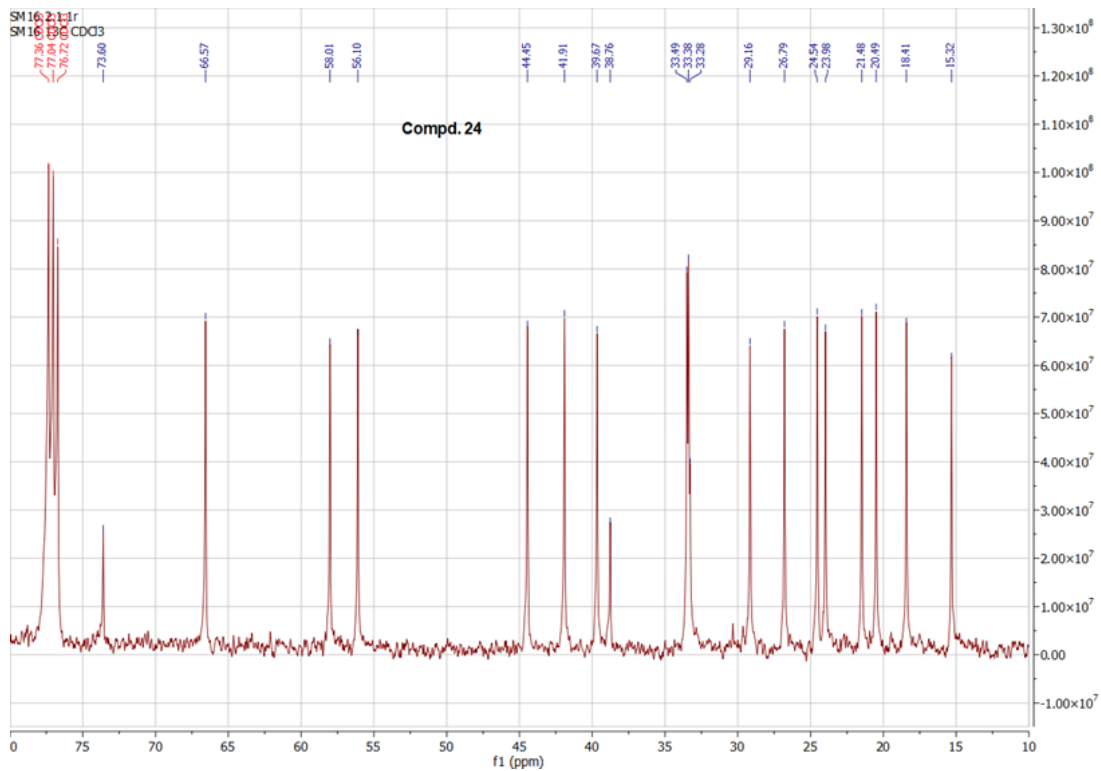
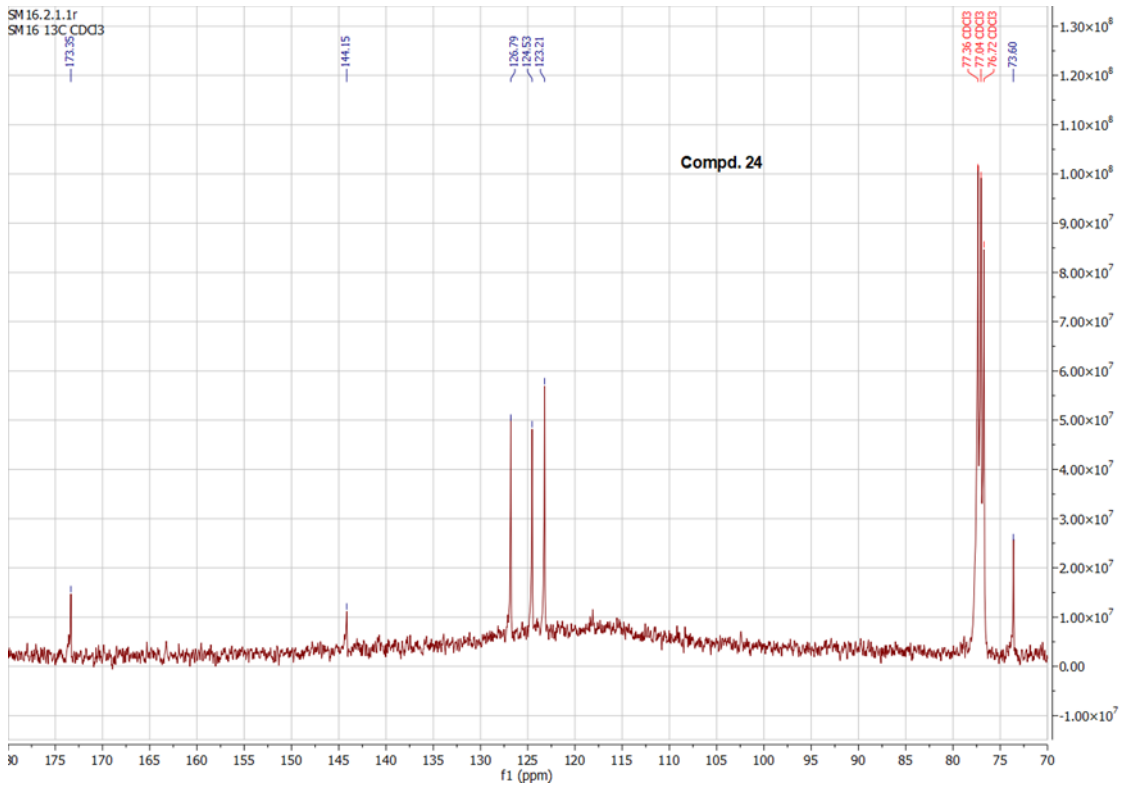

Current Data Parameters
 EXPNO 2
 PROCNO 1
 F2 - Acquisition Parameters
 Date_ 20181214
 Time 11:11:14
 INSTRUM spect
 PULPROG zgpg30
 PRGNAME 5 mm 1H zq30p4/4
 O1 432.52
 O2 432.52
 SOLVENT CDCl3
 NS 24
 DS 2
 FIDRES 4194.630 Hz
 AQ 0.044005 Hz
 RG 7.8119411 sec
 DE 119.700 usec
 TE 4.00 usec
 TD 350.0 K
 D1 2.00000000 sec
 ***** CHANNEL f1 *****
 NUC1 1H
 P1 4.00 usec
 PL1 0.00 dB
 SFO1 300.131508 MHz
 F2 - Processing parameters
 SI 300.130026 MHz
 SF 300.131508 MHz
 NI 65536
 SSB 0
 GB 0
 PC 0.50

Compd: 25

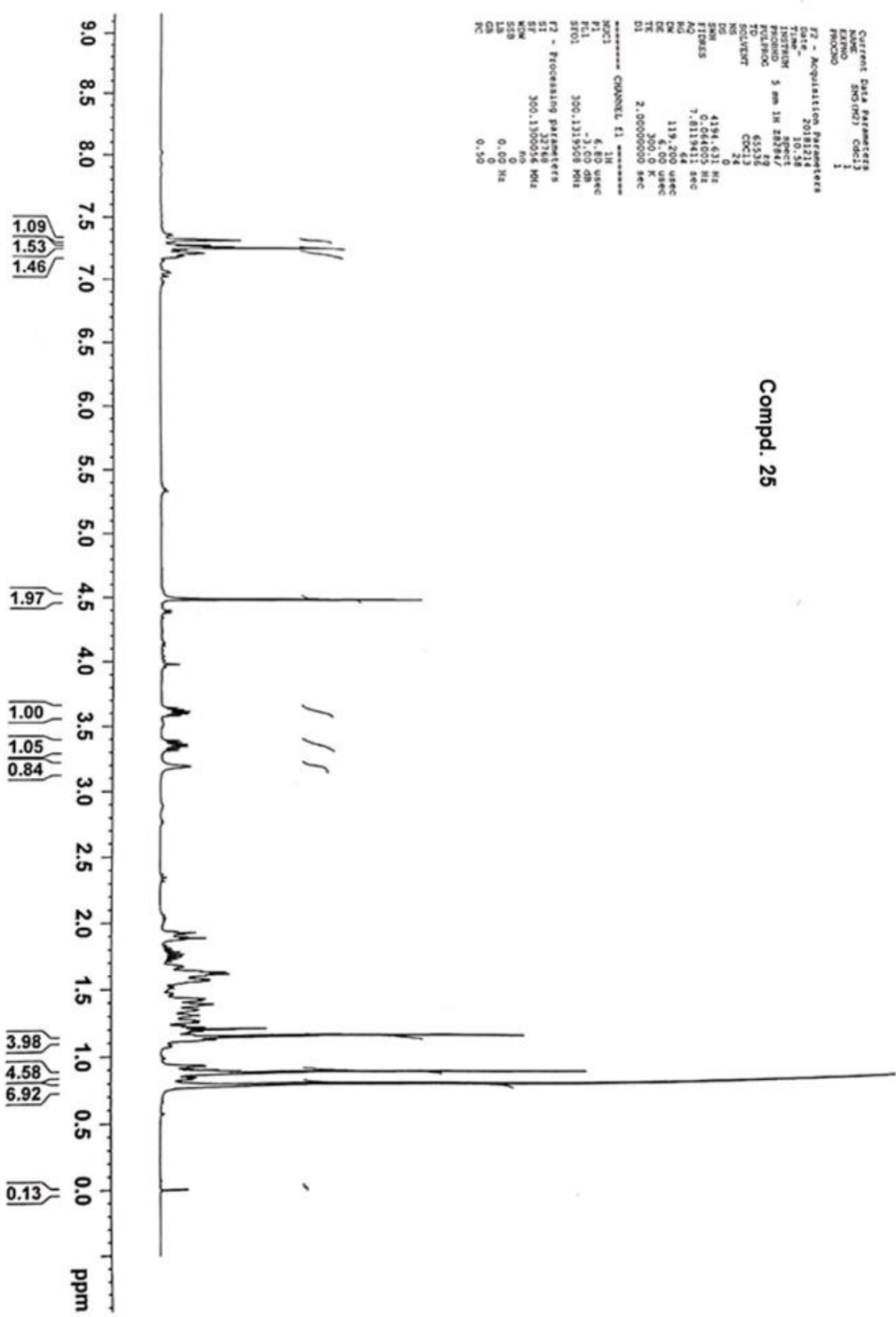

Current Data Parameters
 NAME 13C SMS (M2) Cdc13
 EXPNO 2
 PROCNO 2

Compd. 25

131.96
134.74
129.78
127.90
127.75
126.85
126.42
125.74

77.47
77.05
76.63
72.58
72.47
72.32
72.19

59.02
56.02

43.97
41.94
39.45
38.05
33.16
33.23
25.18
24.79
21.46
20.39
18.37
15.76

F2 - Acquisition Parameters
 Date_ 20181214
 Time 13.06
 INSTRUM spect
 PROBHD 5 mm 1H 28284/
 PULPROG zgpg
 TD 65536
 SOLVENT CDCl3
 NS 300
 DS 8
 SMH 17995.611 Hz
 FIDRES 0.274439 Hz
 AQ 1.8219508 sec
 RG 11585.2
 DW 27.800 usec
 DE 6.00 usec
 TE 300.0 K
 D1 2.50000000 sec
 d11 0.03000000 sec
 d12 0.00002000 sec

***** CHANNEL f1 *****
 NUCl 13C
 ZF1 7.75 usec
 F1 75.4752953 MHz
 SFO1 75.4752953 MHz

***** CHANNEL f2 *****
 CPDPRG2 waltz16
 NUCl 1H
 PCPD2 80.00 usec
 PL2 -3.00 dB
 PL12 17.50 dB
 PL13 17.50 dB
 SFO2 300.1312005 MHz

F2 - Processing parameters
 SI 32768
 SF 75.467520 MHz
 MDW no
 SSB no
 LB 0
 GB 0
 PC 1.40

