

477
478
479
480
481

Supplementary Table 1 Summary of patient clinical parameters

# OF PATIENTS		585
AGE		67.8 (44 - 90)
CLINICAL T STAGE	T1/T1a/T1c	2/4/263
	T2/T2a/T2b/T2c	9/75/41/26
	T3/T3a/T3b	3/66/49
	T4/T4a	16/1
	Tx	5
	*unknown	12
INITIAL PSA		15.6 (0.05 - 1659)
GLEASON SCORE	6	32
	7 (3+4)	232
	7(4+3)	161
	8(4+4, 3+5)	67
	9	84
	5+5	3
	*unknown	6
PROSTATE VOLUME (CC)		45.6 (11 - 142)
DOSE PRESCRIPTION	800x5/750x5/600x5/500x5	318
	270x26	18
	180x40/180x25+180x15	249

482
483
484

*unknown T stage or Gleason score due to metastatic or recurrent disease

485
486
487
488
489
490
491

Contours drawn on a T2w MRI for an example patient

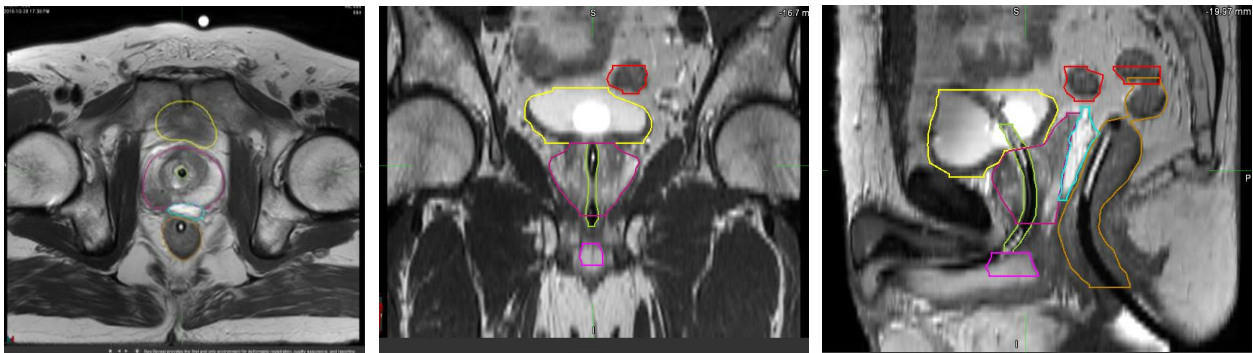

Isodose lines displayed on a T2w MRI for an example patient

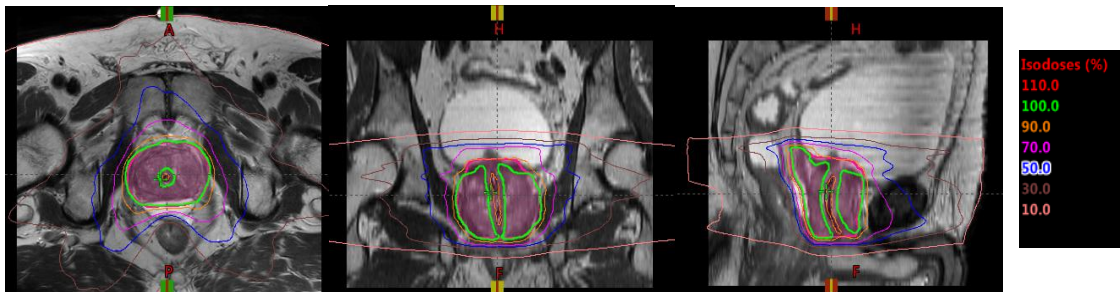

492

493 Supplementary Figure 1: Contours and dose distributions projected onto axial 2D T2w MRI for peer
494 review during chart rounds in an MR-only workflow

Blurry acquisition

2D T2w MRI

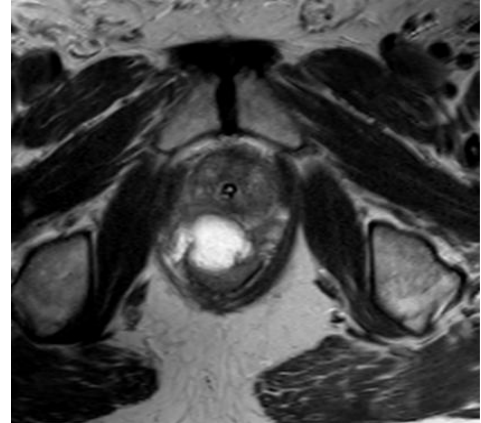
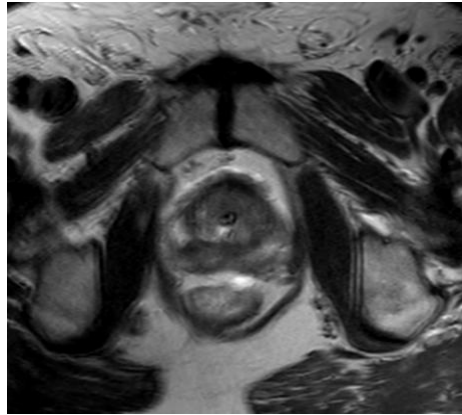

3D bFFE

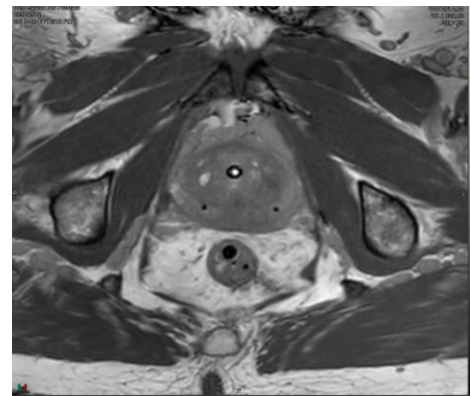
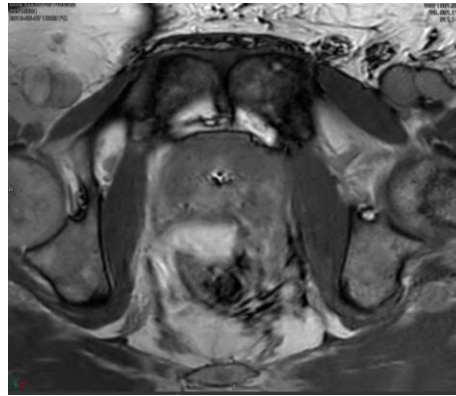

495

496 Supplementary Figure 2: Patient motion resulting in image blur on T2w MRI (top left) and 3D-bFFE MRI
497 (bottom left). Repeat acquisition (right column) improved the motion artifact.

498

499

Before



After

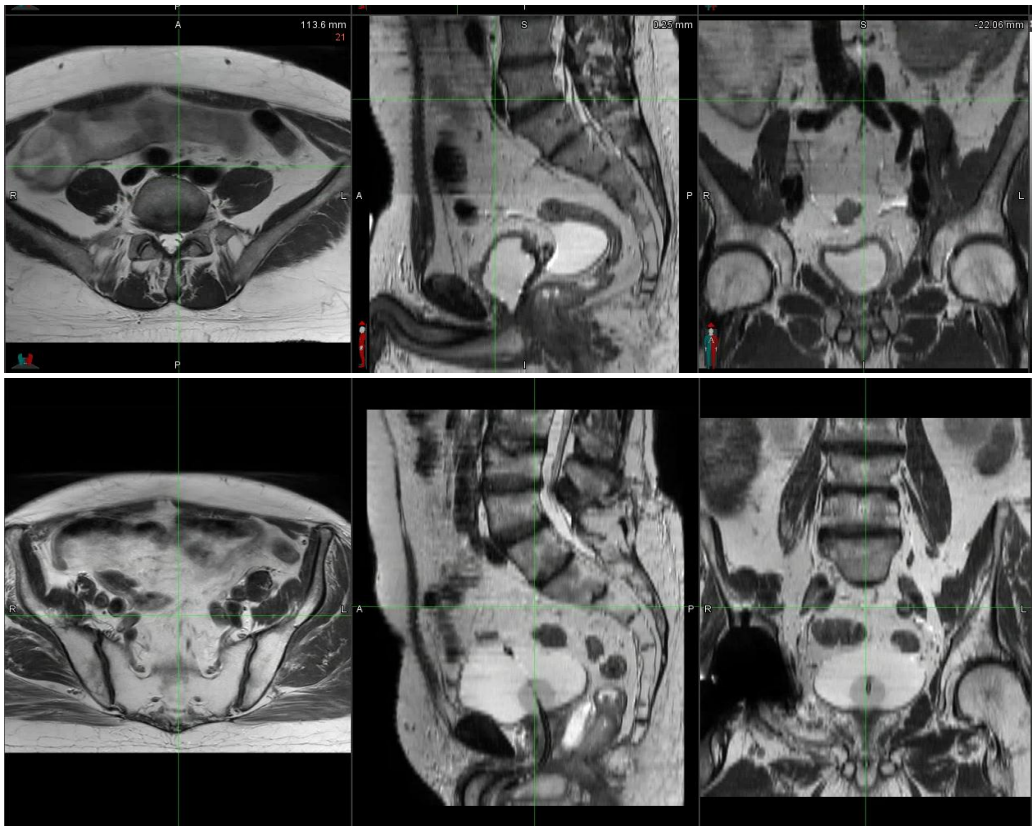

500

501 Supplementary figure 3: Effect of B1 inhomogeneity on large FOV T2w TSE acquisition. Before: A
502 single acquisition with two stacks resulting in inhomogeneity due to dielectric effect. After: Acquiring
503 two stacks separately using adaptive inhomogeneity on each individual stack. The stacks were combined
504 using Philip's Mobiview™ software.

Initial bowel check



bowel check after using rectal catheter



505

506 Supplementary figure 4: Example of significant changes to bowel gas challenge during MR-only
507 simulation despite repeated use of a rectal catheter. (a): initial bowel check. (b): bowel check after rectal
508 catheter implementation. (c): Bowel gas after second rectal catheter implementation

509

510

Gold seed MRI

MRCAT source W

T2w MRI

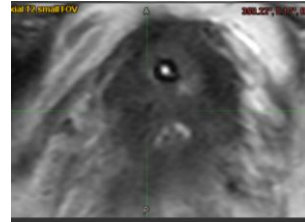
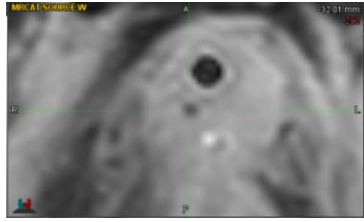
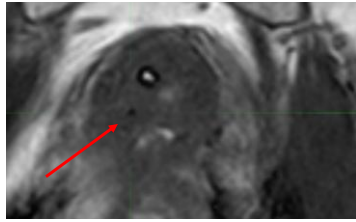

0.9x5 mm
markers

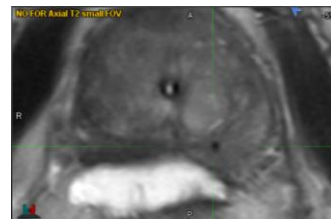
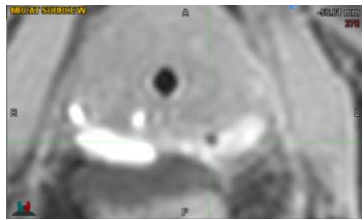
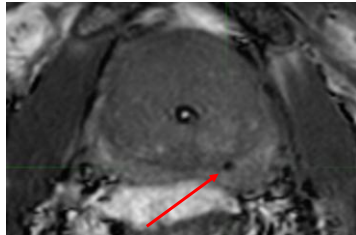

1.1x5 mm
markers

511

512 Supplementary Figure 5: Visibility of various size gold seed fiducial markers on different MRIs

513