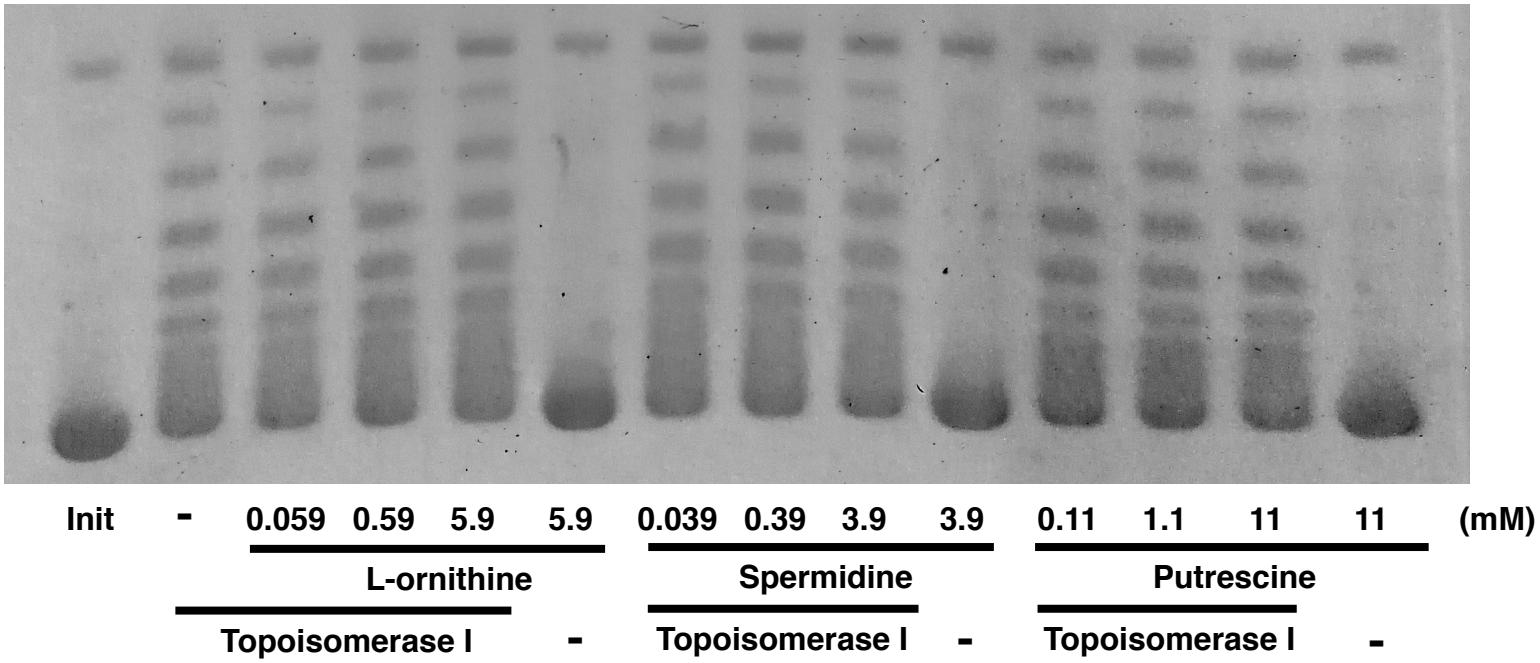

Figure S2: *In vitro* effect of putrescine, spermidine and ornithine on topoisomerase I
Assays were conducted as described in Methods using the indicated amounts of the listed metabolites.