

Western Blot Overview

Cardiomyocyte NLRP3-inflammasome and Calcium/Calmodulin-dependent Kinase II Signaling Create a Cellular Substrate for Post-operative Atrial Fibrillation

Jordi Heijman, PhD[#]; Phina Muna, PhD[#]; Tina Veleva, MD;
Cristina E. Molina, PhD; Henry Sutanto, MD, MSc; Marcel
Tekook, PhD; Qionglng Wang, PhD; Issam H. Abu-Taha, PhD;
Marcel Gorka; Stephan Künzel, MD; Ali El-Armouche, MD;
Hermann Reichenspurner, MD, PhD; Markus Kamler, MD;
Viacheslav Nikolaev, PhD; Ursula Ravens, MD; Na Li, PhD;
Stanley Nattel, MD; Xander H.T. Wehrens, MD, PhD;
Dobromir Dobrev, MD

Note: Given the limited availability of human atrial tissue samples, most gels were physically cut to enable incubation with different antibodies against proteins with distinct molecular weights. These fragments are shown in the subsequent slides. Unless otherwise indicated, samples are loaded in pairs: two Ctl samples followed by two POAF samples, etc. with molecular weight markers in the first and/or last lanes. Only samples that were used in the representative blots and/or quantitative analysis are marked.

Gel 1 / 4

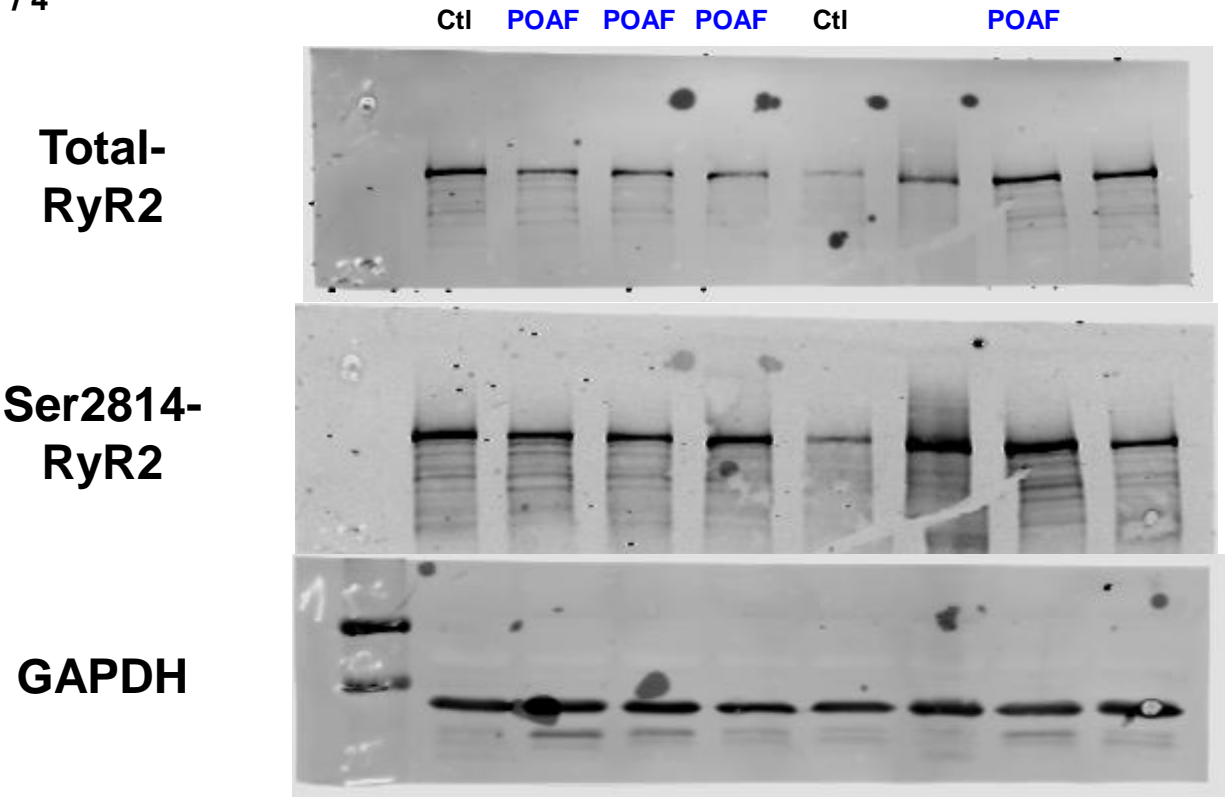

Gel 2 / 4

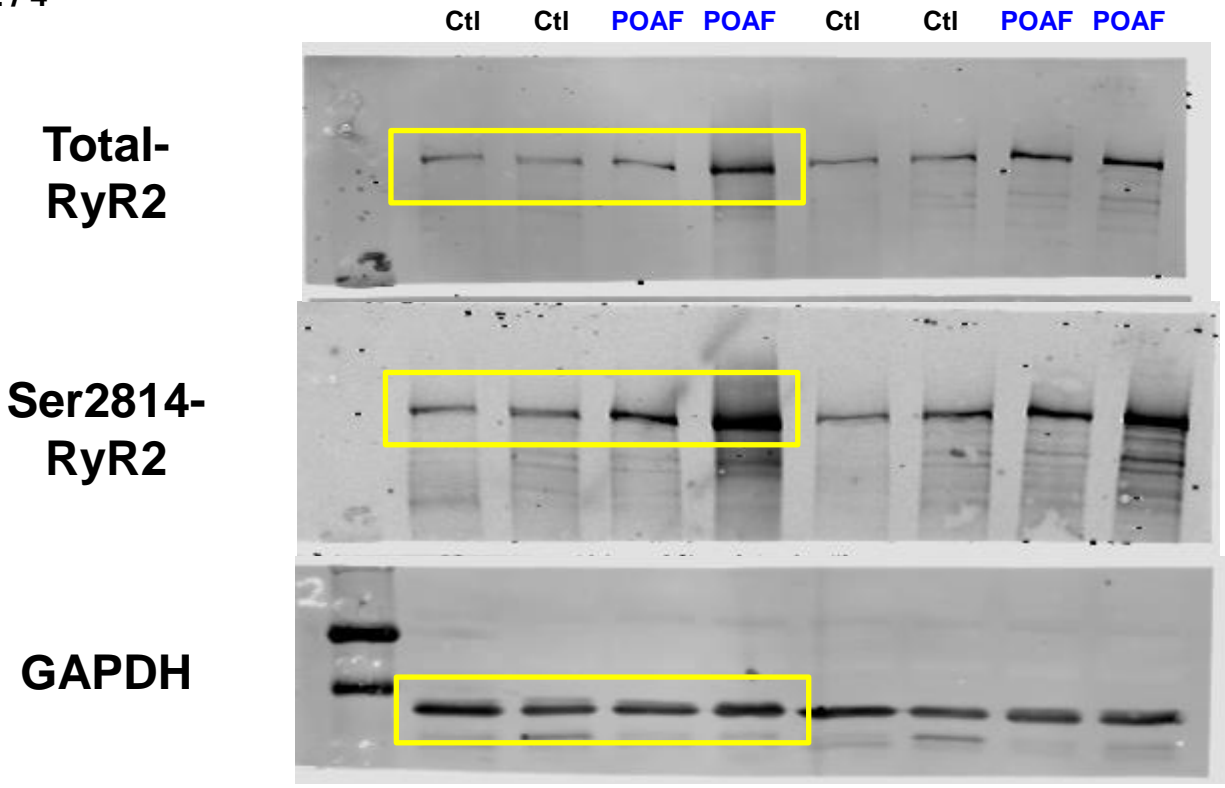
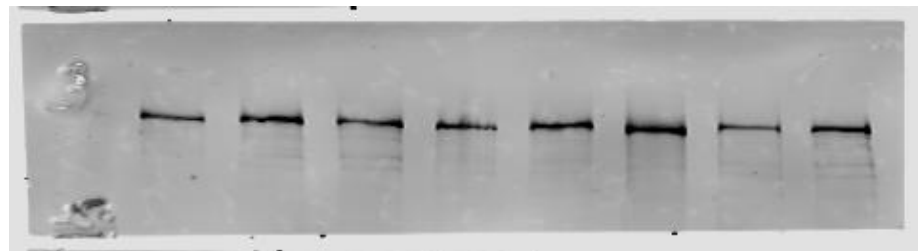

Figure 4B – Human atrial whole-tissue lysates

Gel 3 / 4

Ctl Ctl POAF POAF Ctl Ctl POAF POAF

Total-RyR2



Ser2814-RyR2

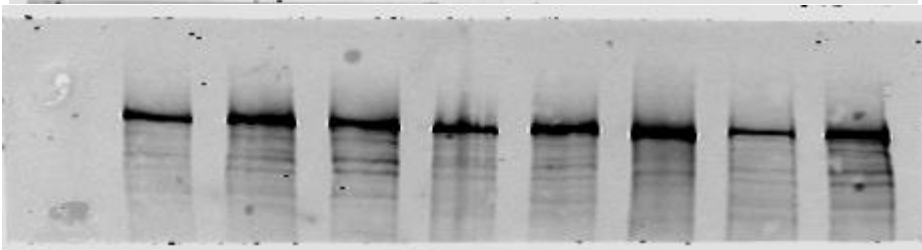

GAPDH

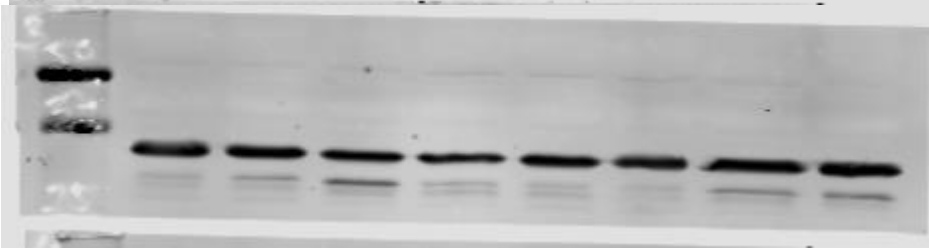

Gel 4 / 4

Ctl

Total-RyR2

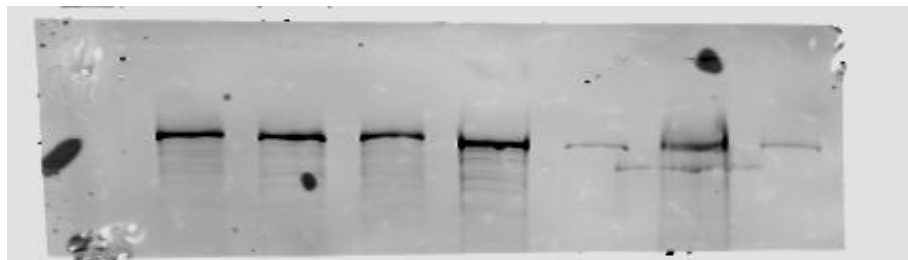

Ser2814-RyR2

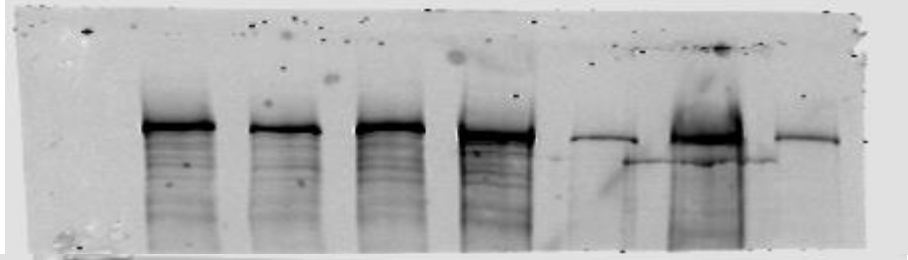

GAPDH

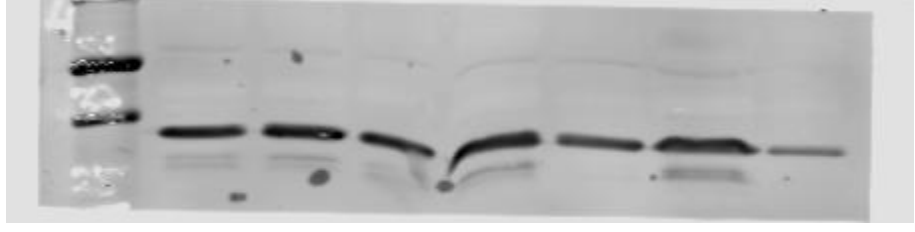
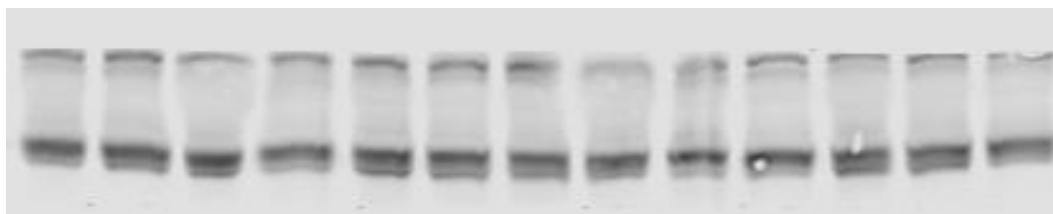

Figure 4B – Human atrial whole-tissue lysates

Gel 1 / 3

Ctl Ctl POAF POAF POAF POAF Ctl Ctl POAF POAF Ctl

Total-CaMKII δ



GAPDH

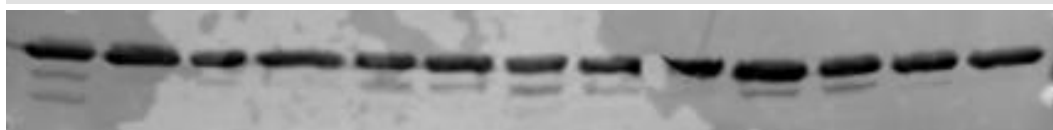

Thr287-CaMKII δ



GAPDH

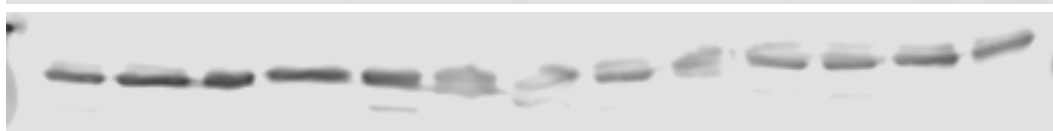

Gel 2 / 3

Ctl Ctl POAF POAF Ctl Ctl POAF

Total-CaMKII δ

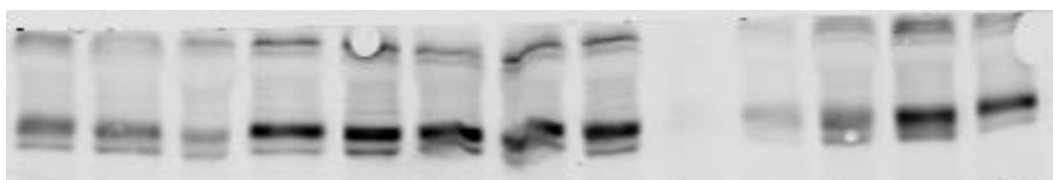

GAPDH

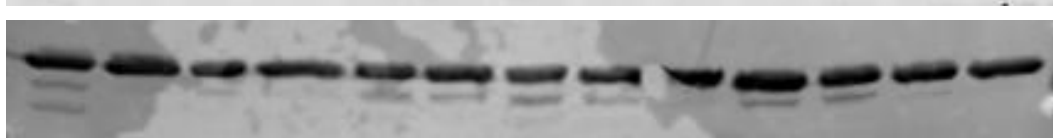

Thr287-CaMKII δ

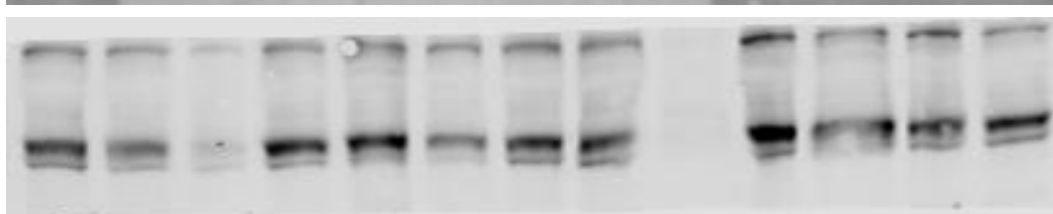

GAPDH

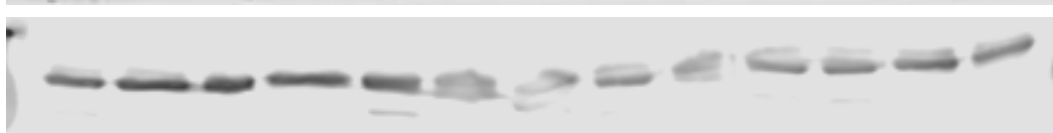
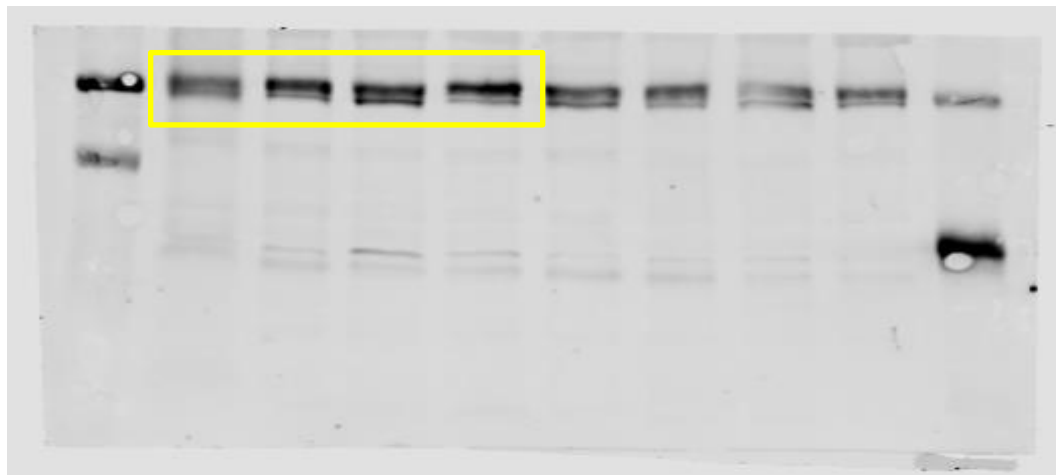

Figure 4B + Online Figure X – Human atrial whole-tissue

Gel 3 / 3

Ctl Ctl POAF POAF



Total-CaMKII δ

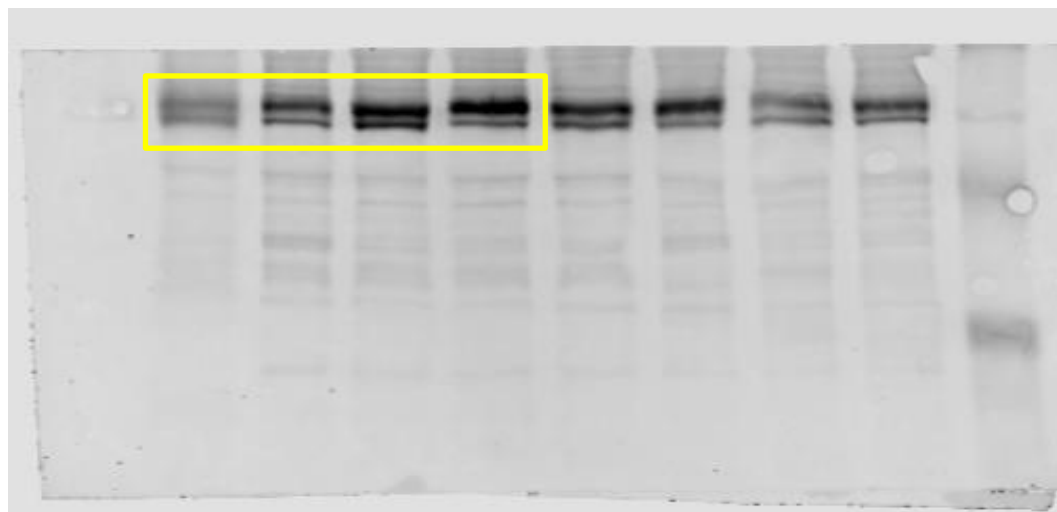

Thr287-CaMKII δ

GAPDH

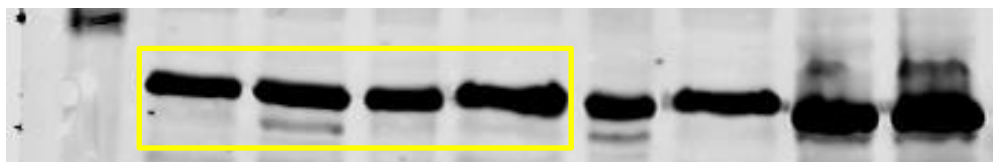
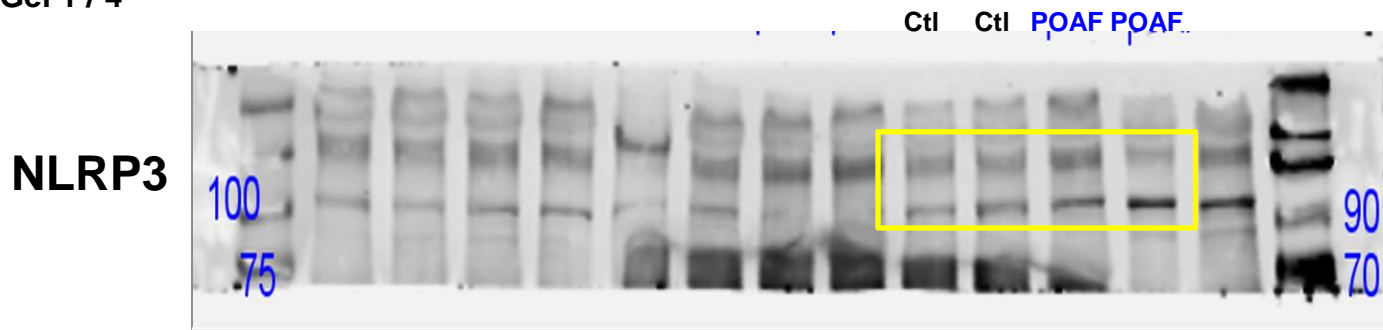

Figure 4B + Online Figure X – Human atrial whole-tissue

Gel 1 / 4



Gel 2 / 4

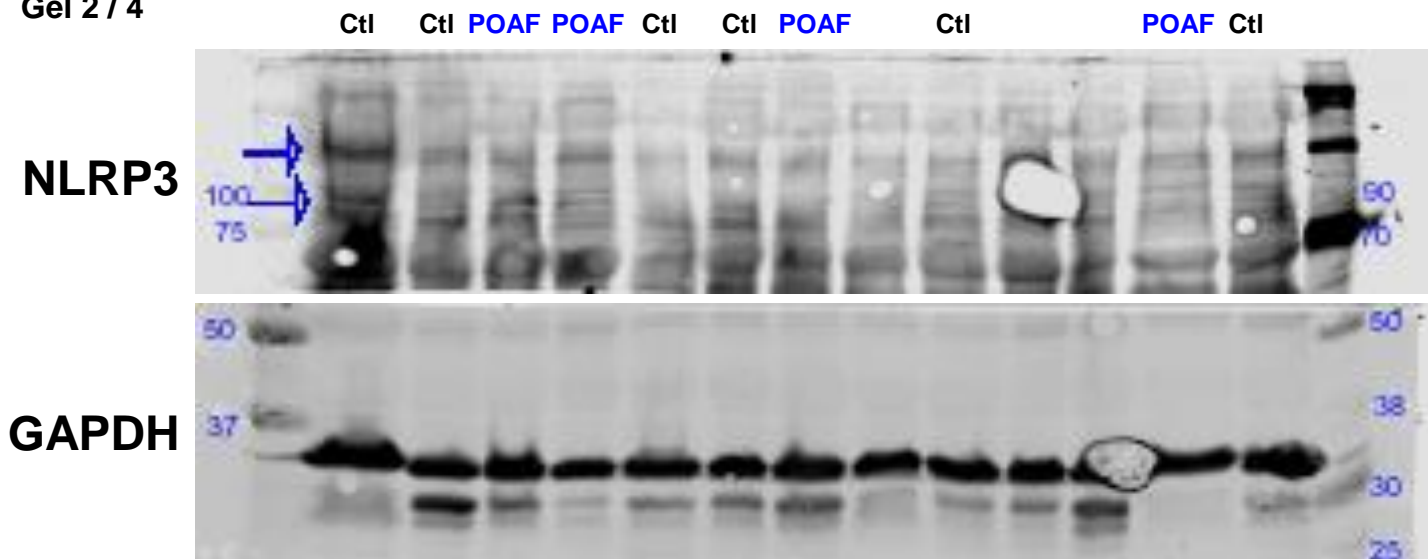
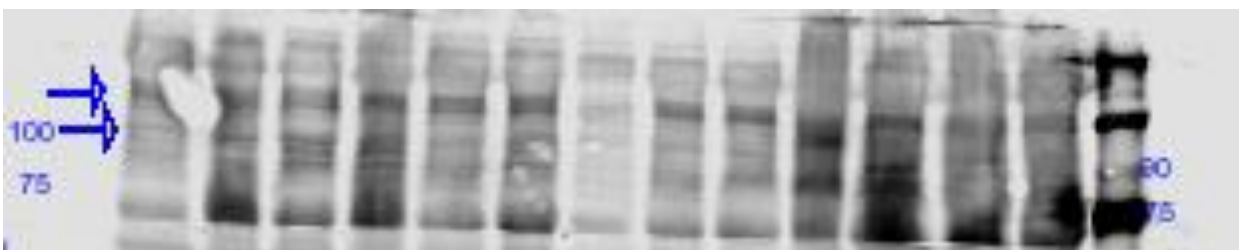

Figure 5A – Human atrial whole-tissue lysates

Gel 3 / 4

Ctl POAF POAF POAF Ctl Ctl POAF Ctl Ctl POAF POAF POAF

NLRP3



GAPDH

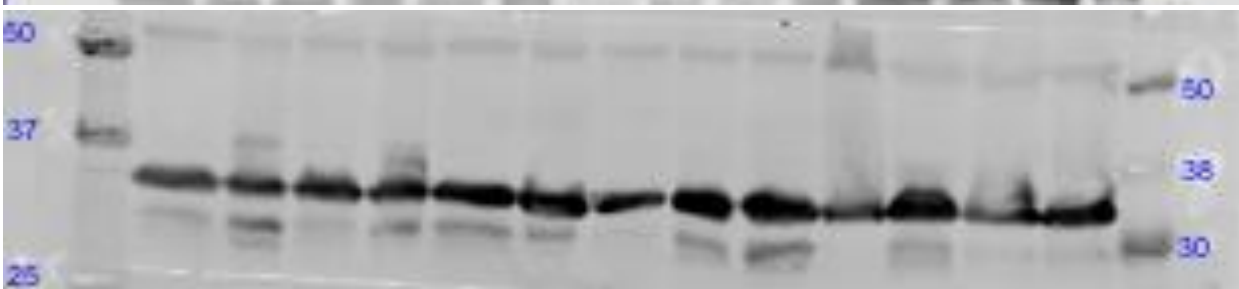

Gel 4 / 4

Ctl POAF POAF Ctl Ctl POAF POAF Ctl Ctl POAF POAF

NLRP3

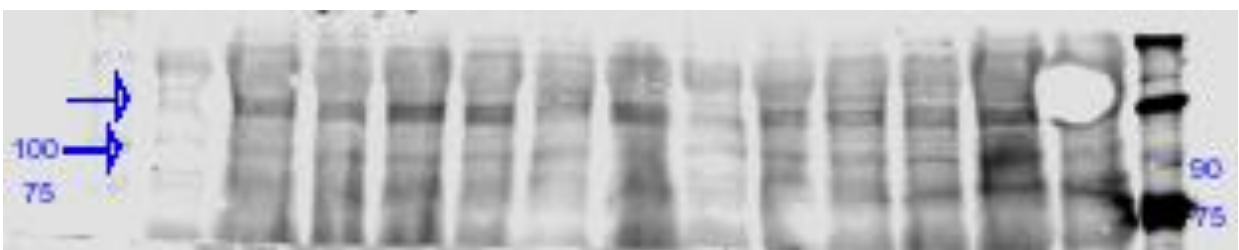

GAPDH

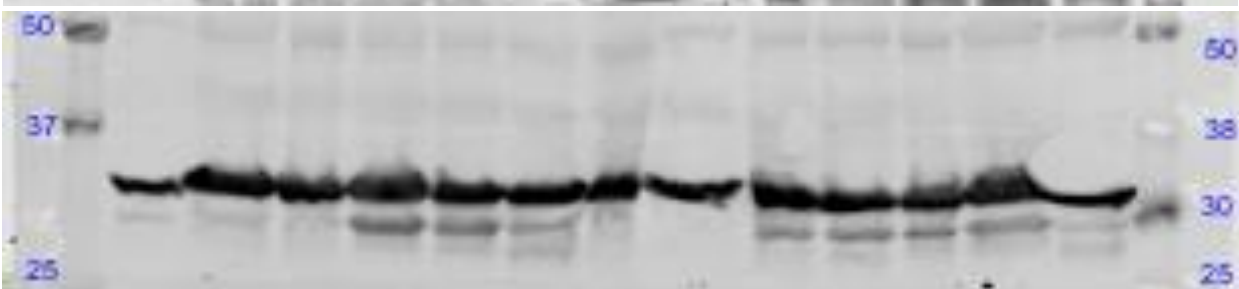
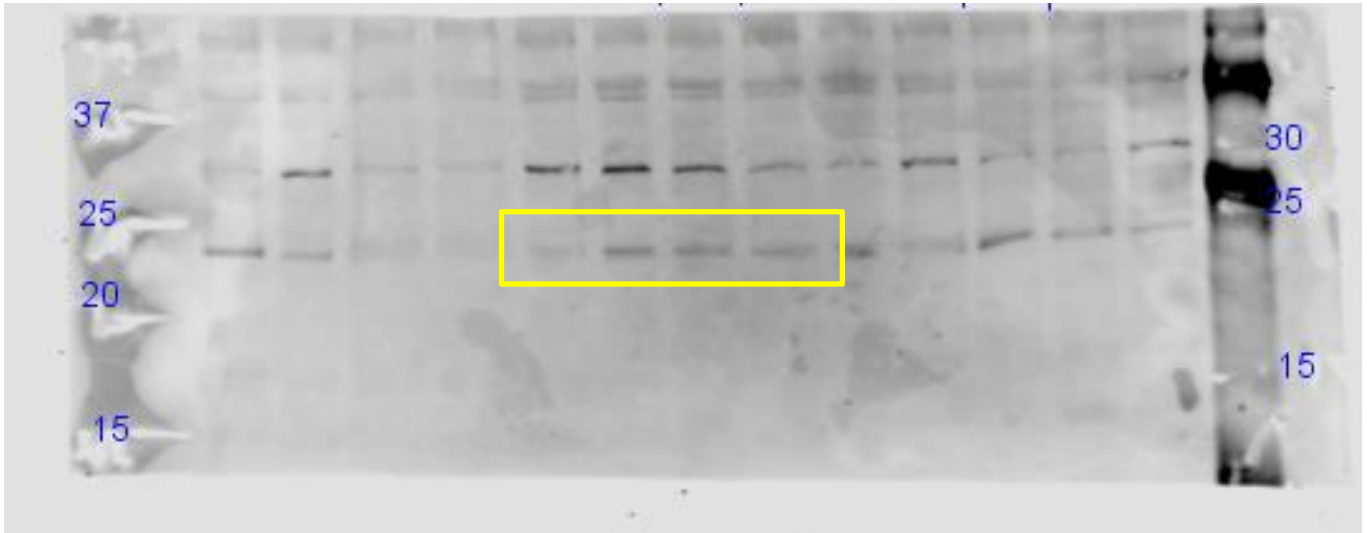

Figure 5A – Human atrial whole-tissue lysates

ASC

Gel 1 / 2

Ctl POAF Ctl Ctl POAF POAF Ctl Ctl POAF POAF Ctl



GAPDH

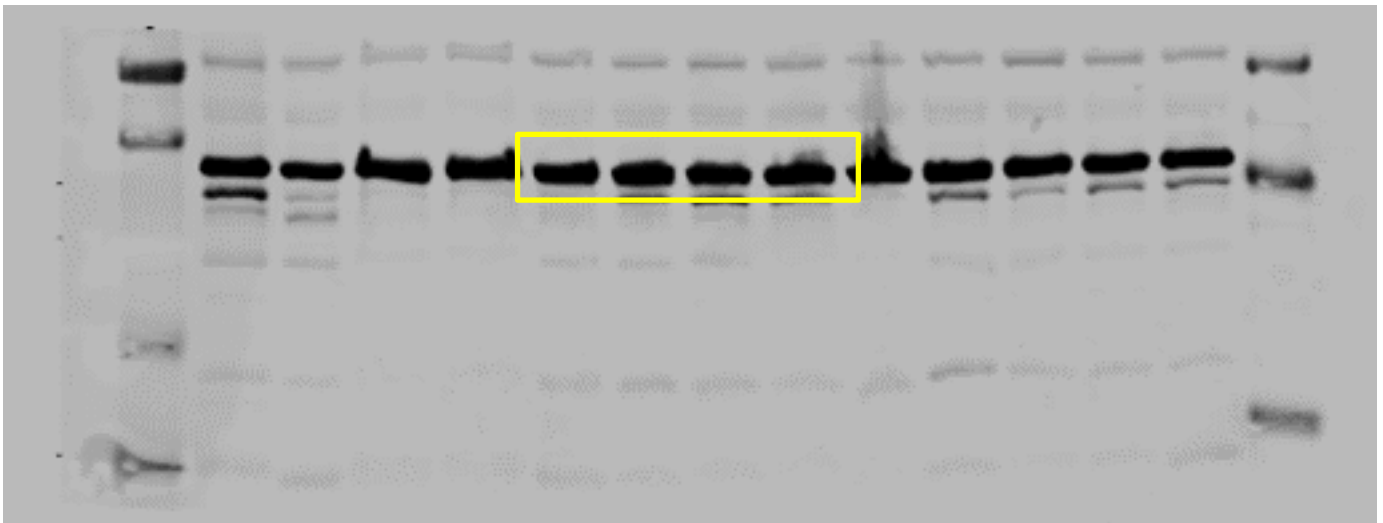
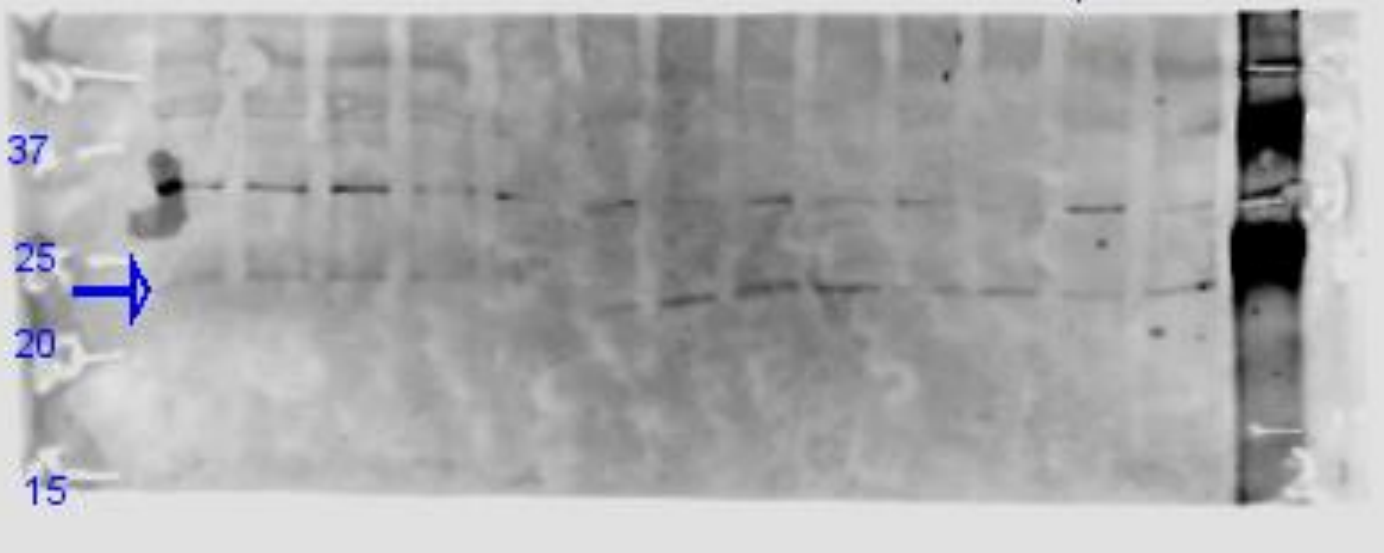

Figure 5A – Human atrial whole-tissue lysates

ASC

Gel 2 / 2

Ctl Ctl POAF POAF POAF POAF Ctl POAF POAF



GAPDH

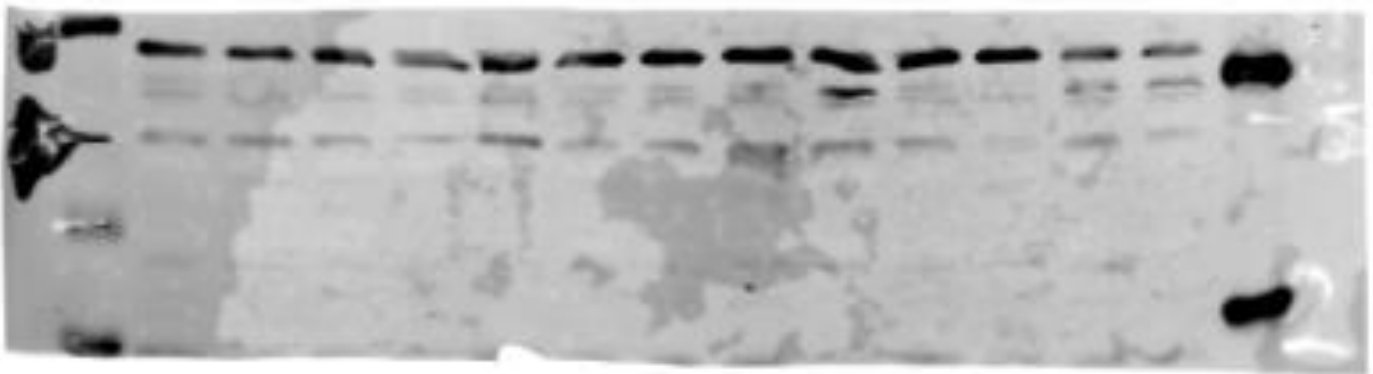

Figure 5A – Human atrial whole-tissue lysates

Pro-Caspase-1

POAF POAF Ctl Ctl

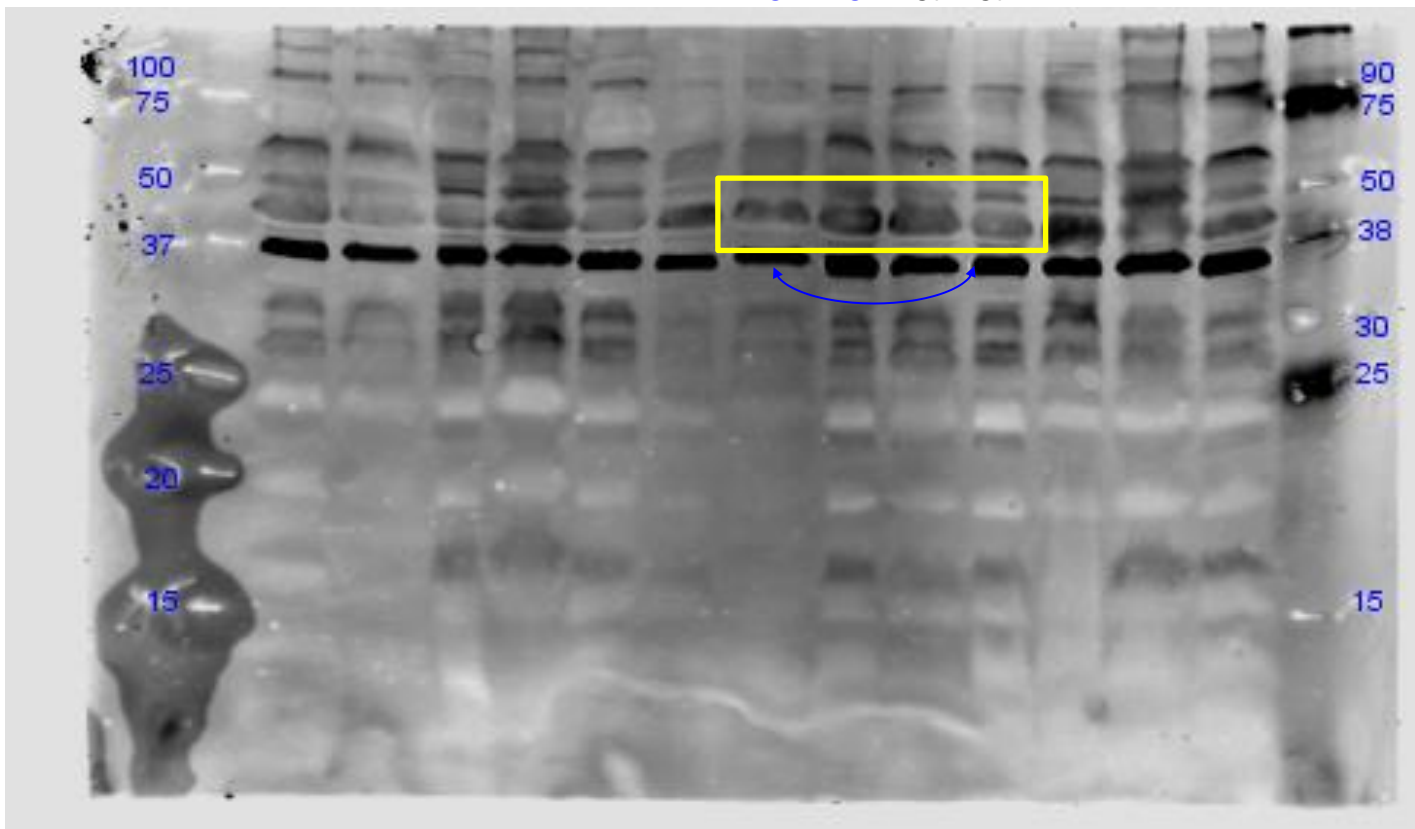
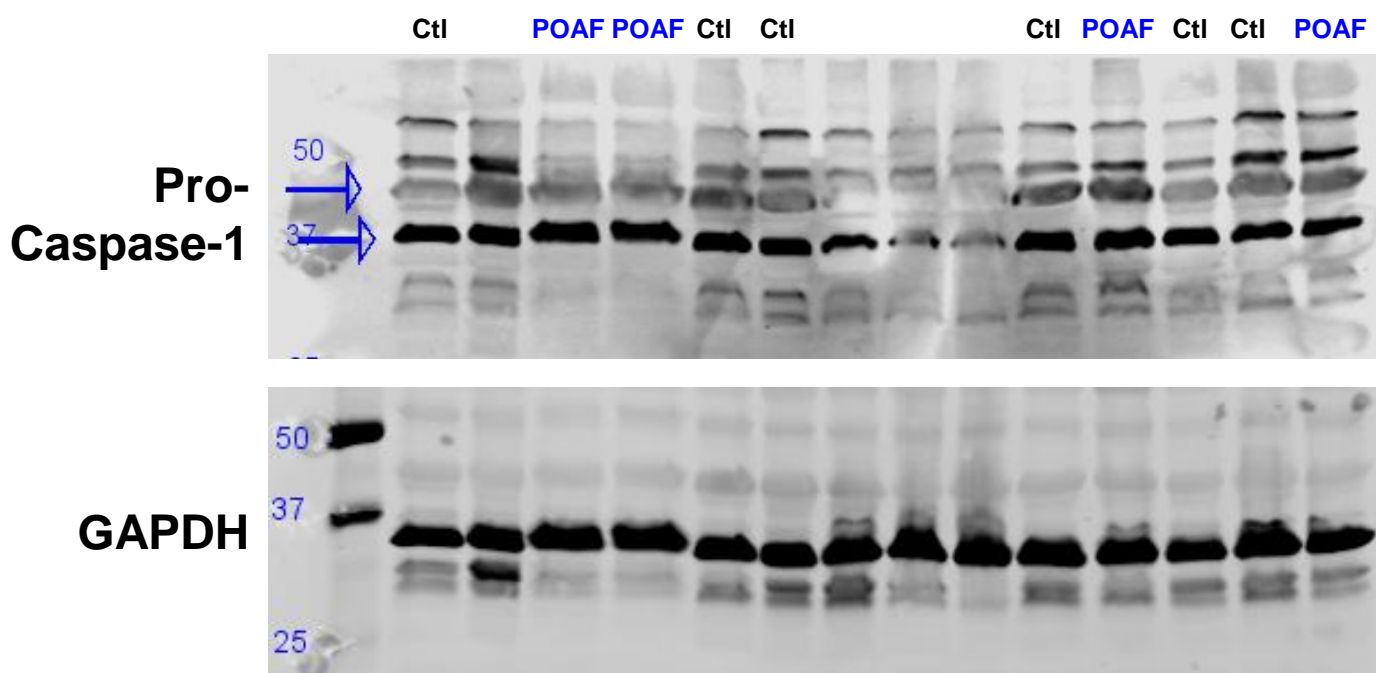

Figure 5A – Human atrial whole-tissue lysates

Gel 2 / 3



Gel 3 / 3

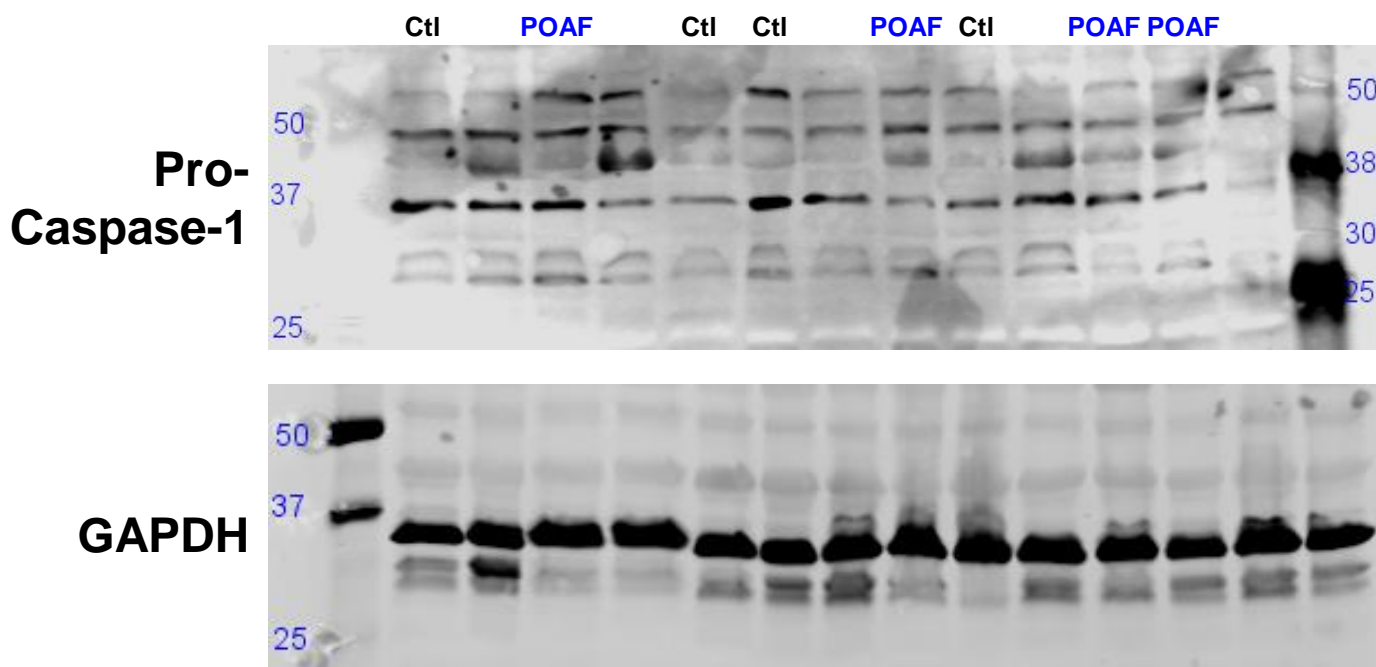
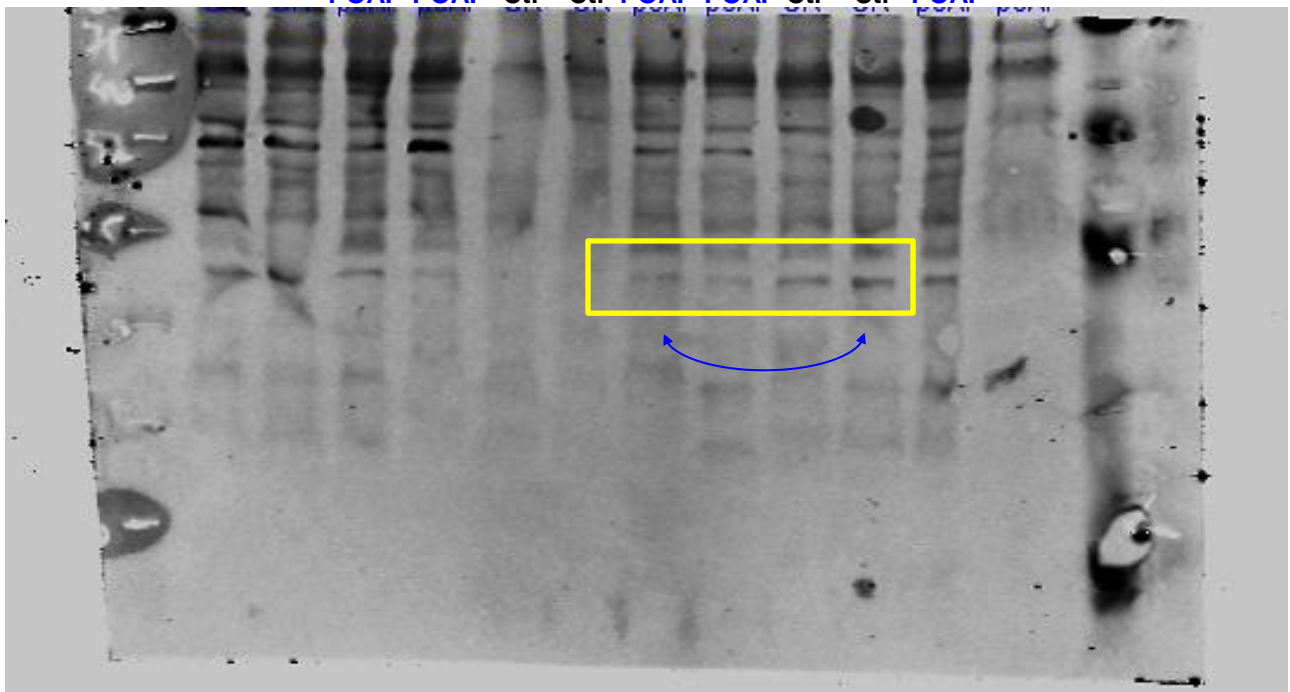

Figure 5A – Human atrial whole-tissue lysates

Caspase-1-p20

POAF POAF Ctl Ctl POAF POAF Ctl Ctl POAF POAF



GAPDH

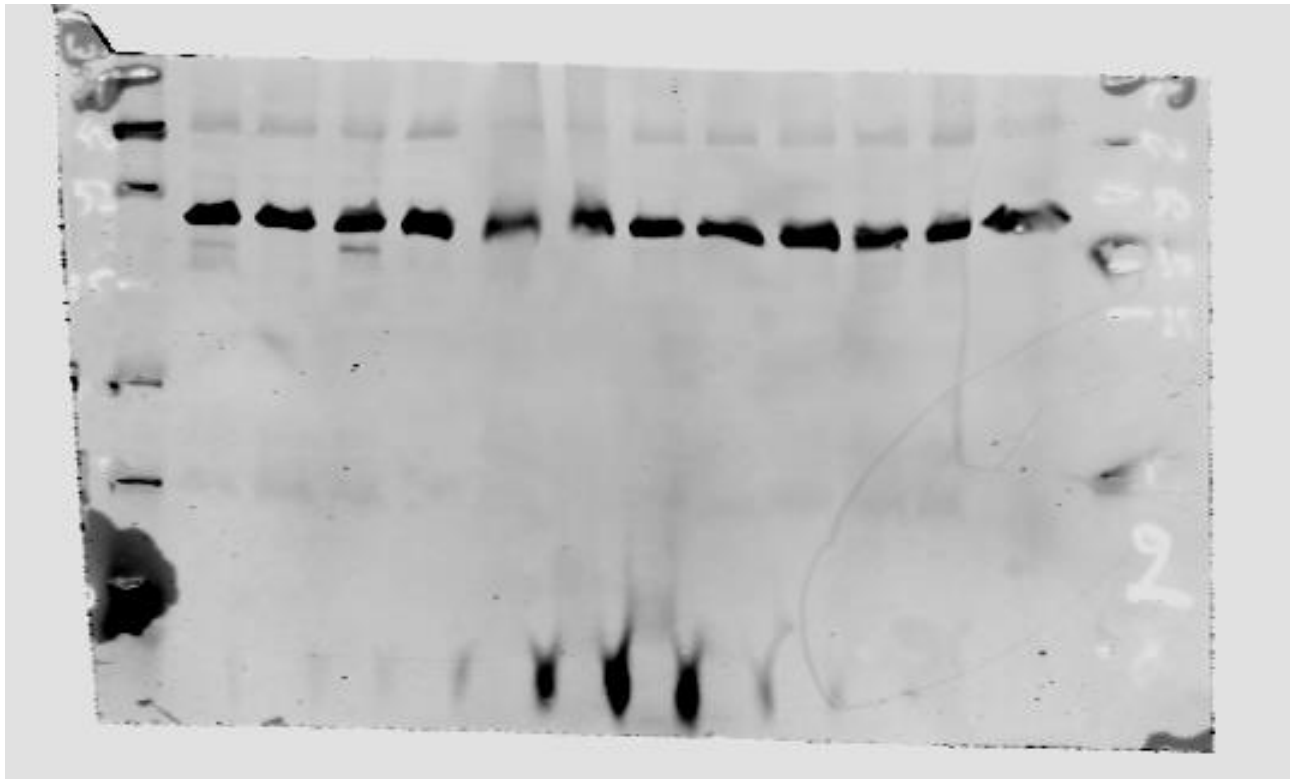
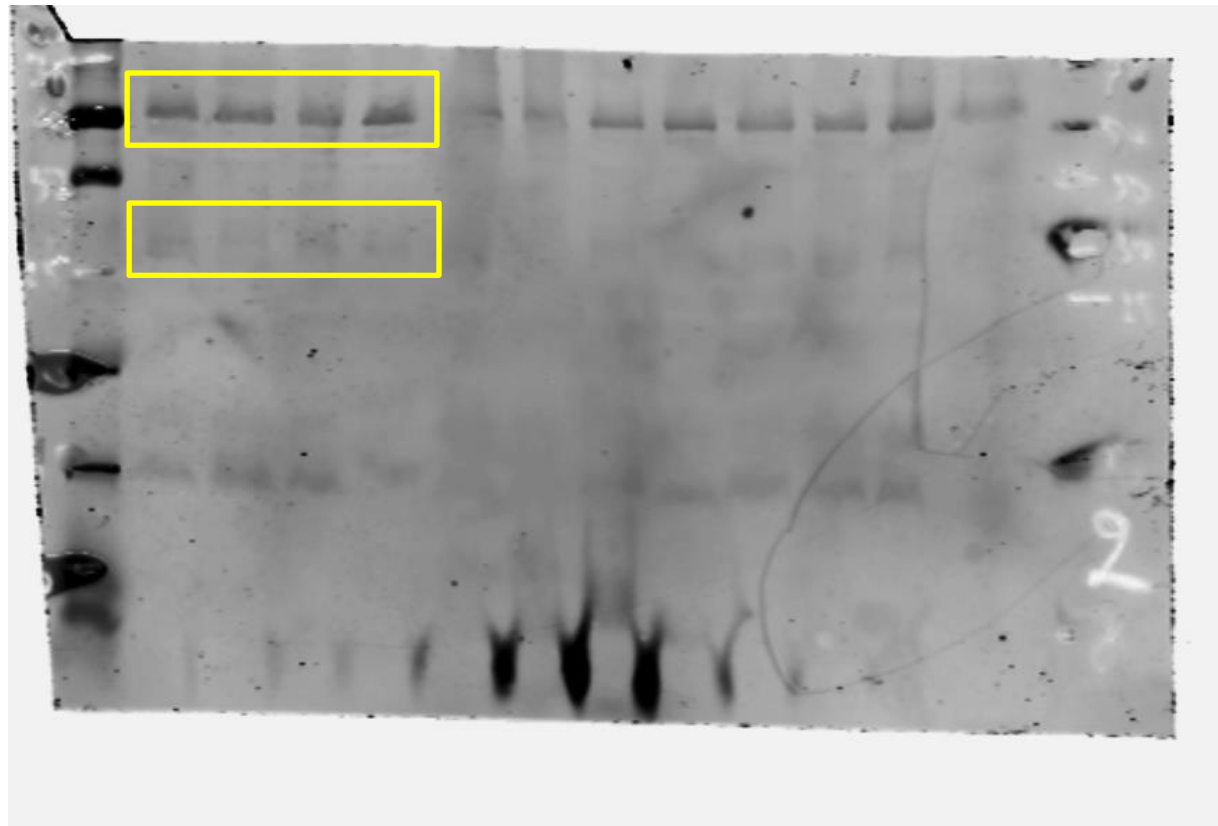

Figure 5A – Human atrial whole-tissue lysates

Gasdermin-D (full-length + N-terminal fragment)

Ctl Ctl POAF POAF Ctl Ctl POAF POAF Ctl POAF POAF



GAPDH

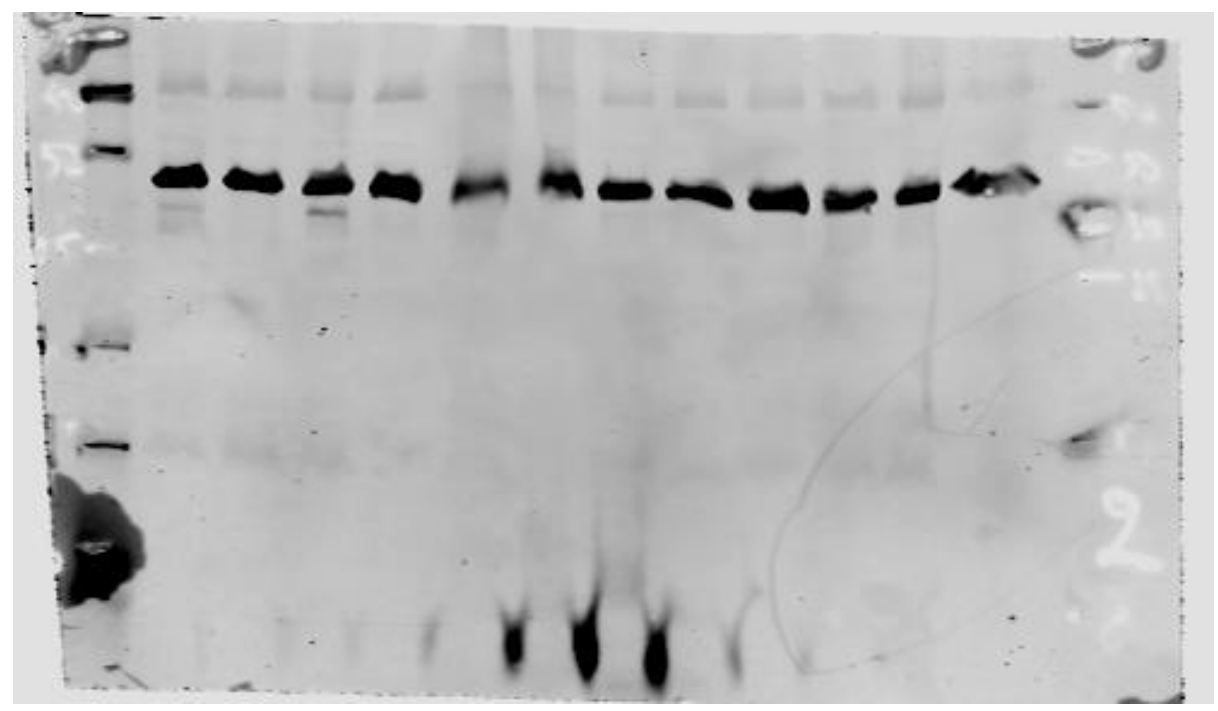
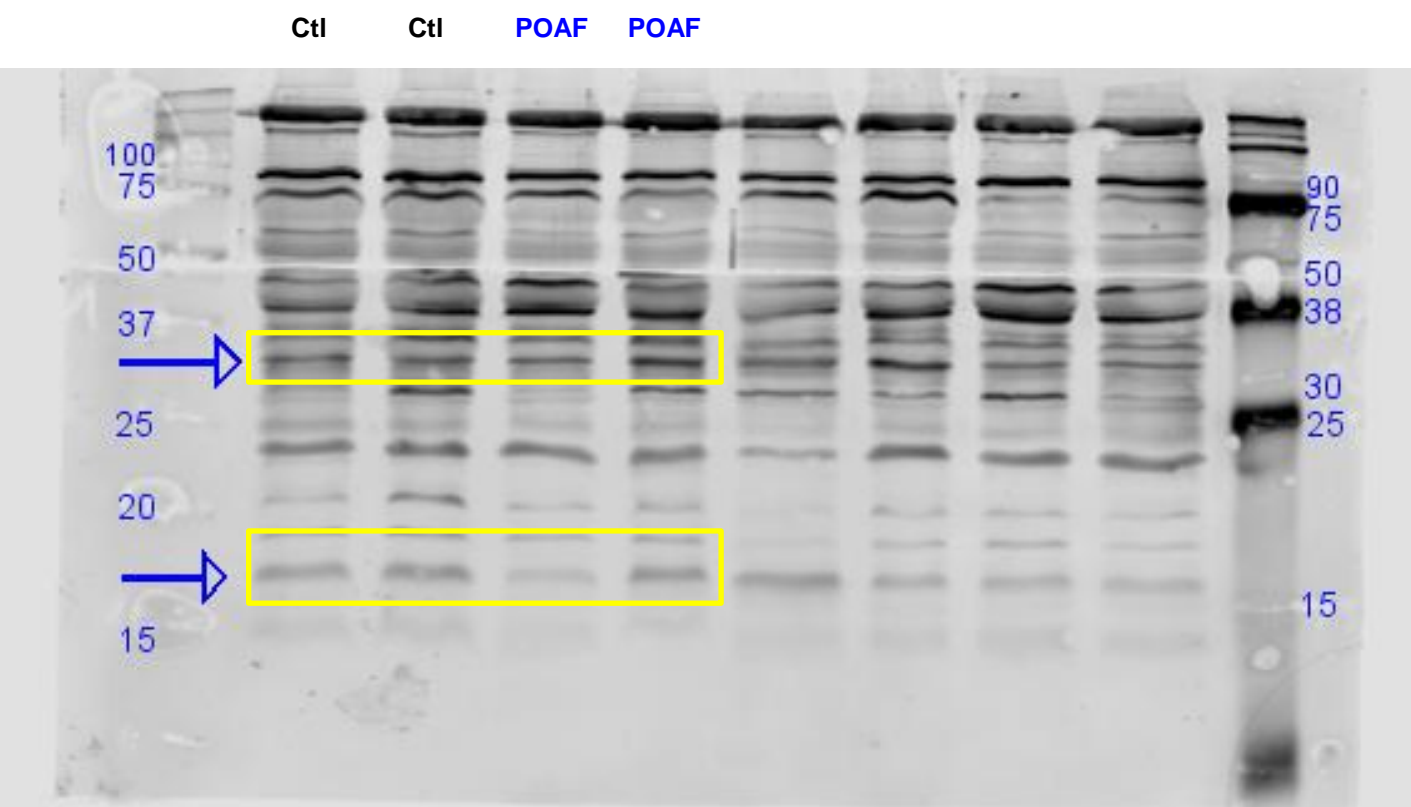

Figure 5A – Human atrial whole-tissue lysates

(Pro-)Interleukin-1 β



GAPDH

Ctl Ctl POAF POAF

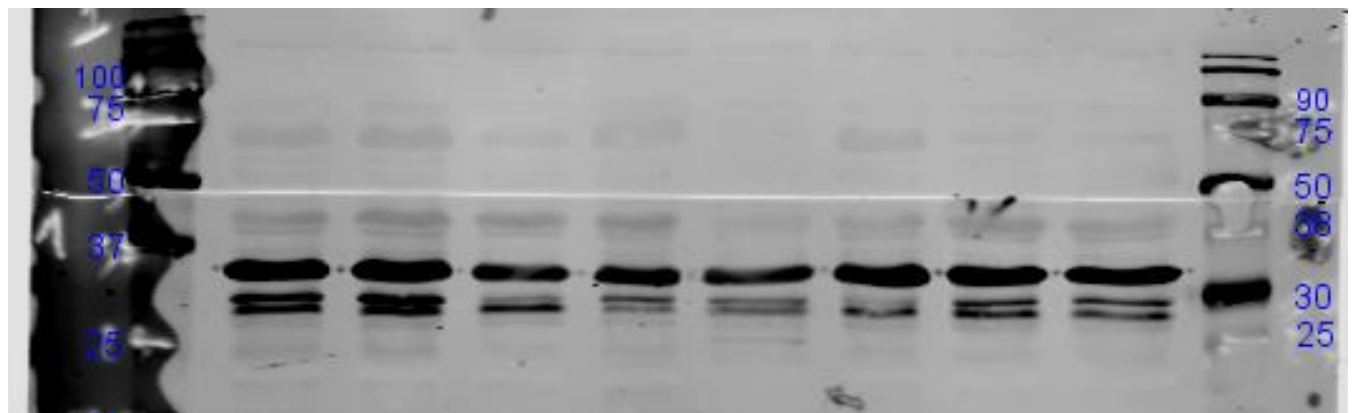
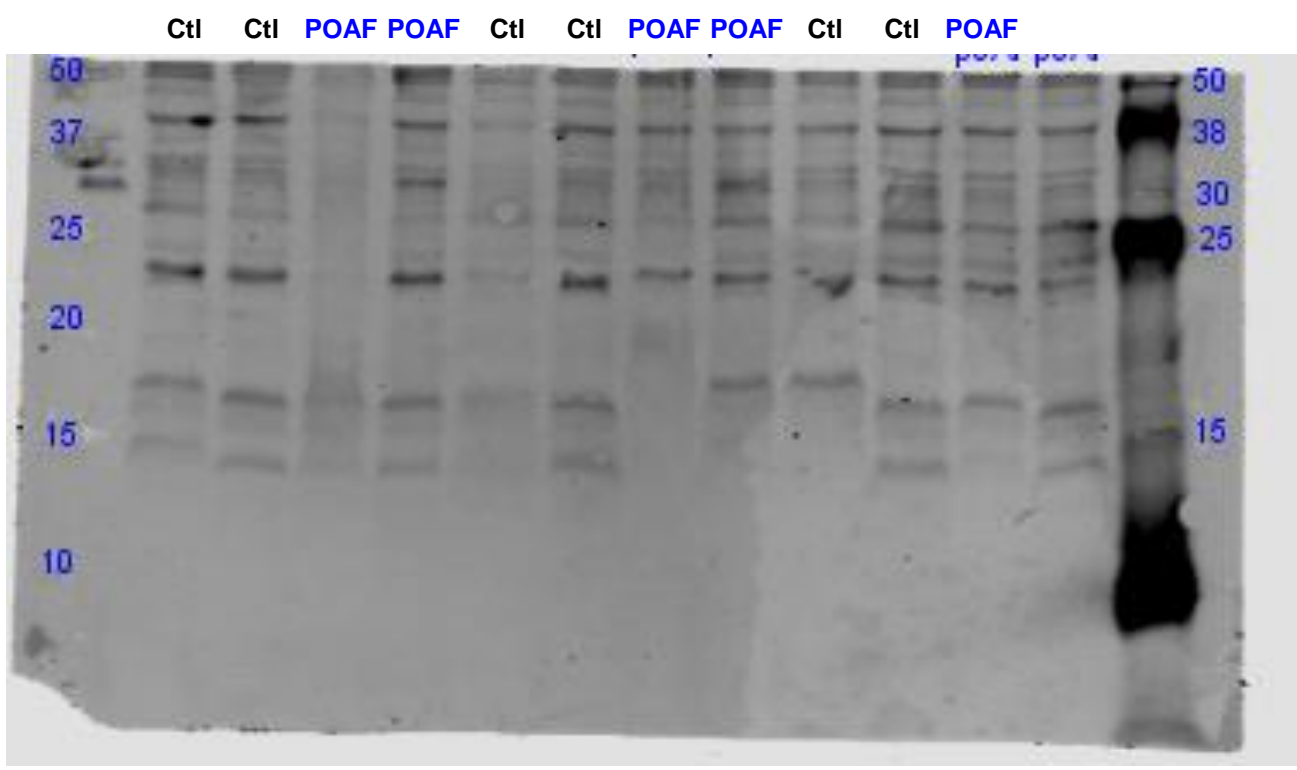

Figure 5A – Human atrial whole-tissue lysates

(Pro-)Interleukin-1 β



GAPDH

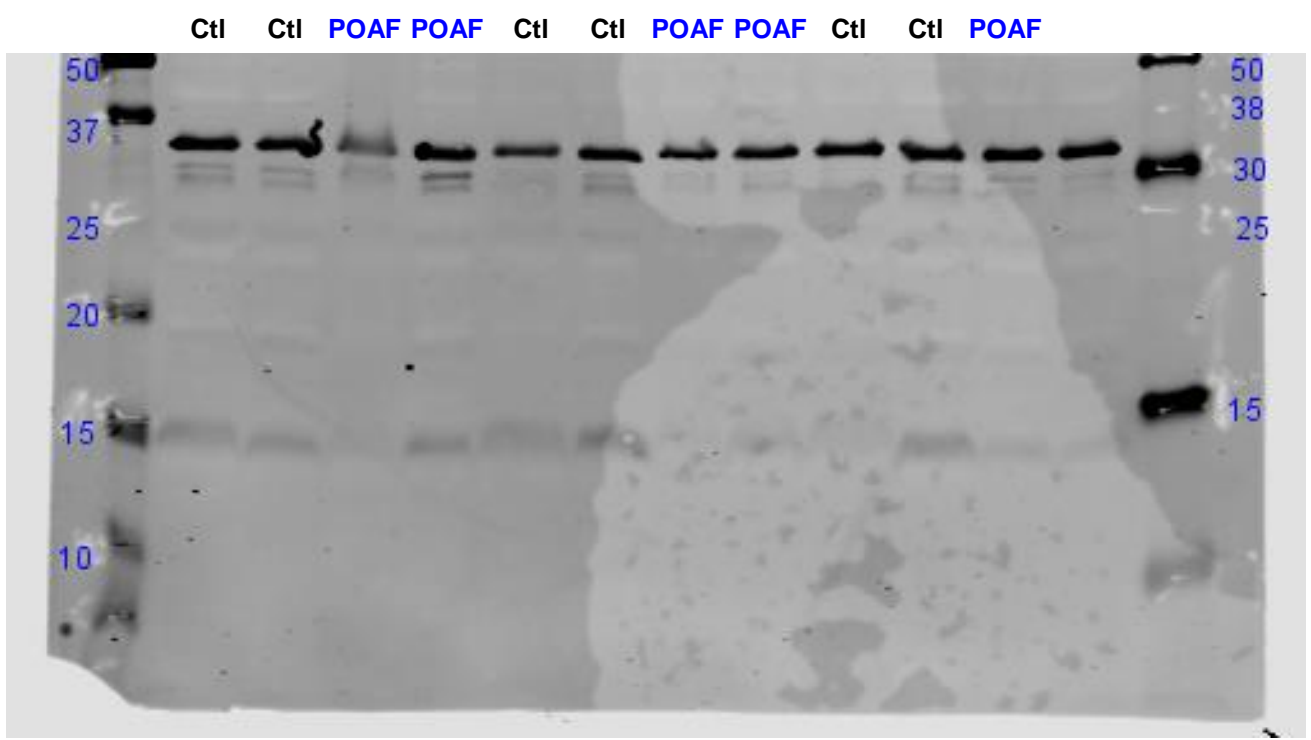
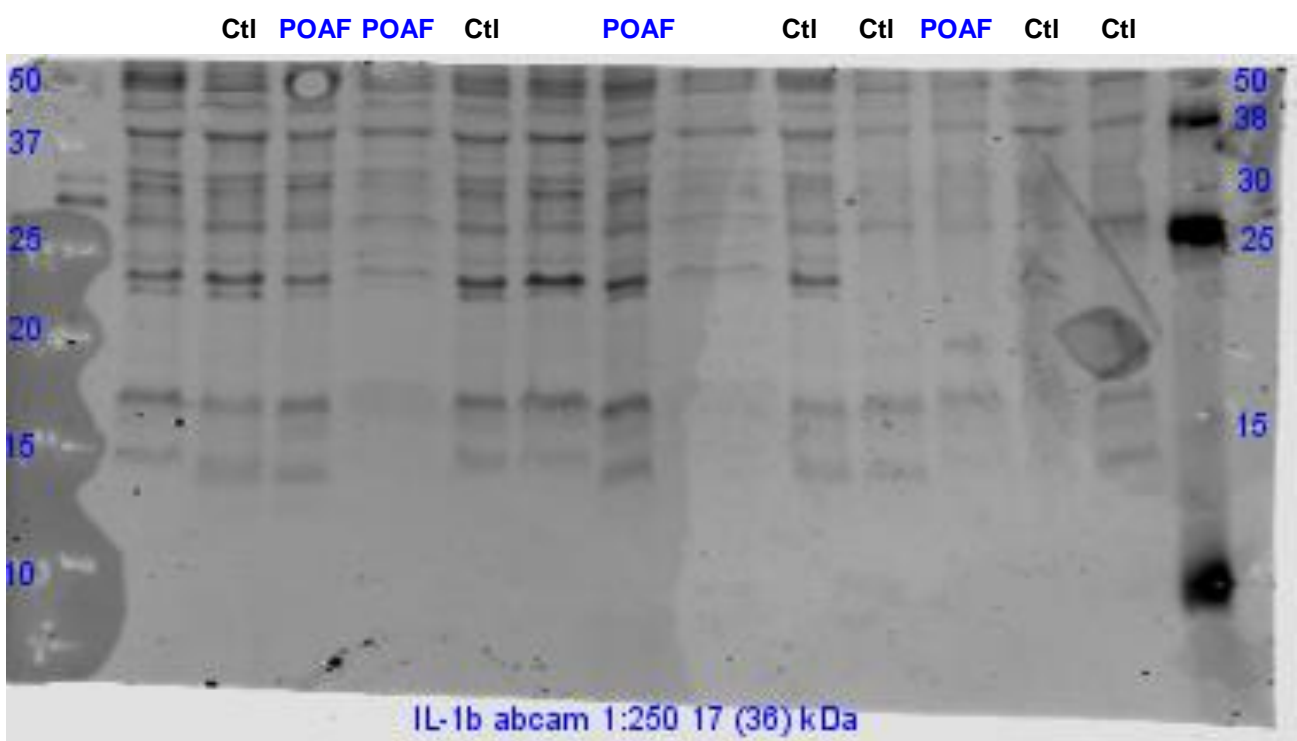

Figure 5A – Human atrial whole-tissue lysates

(Pro-)Interleukin-1 β



GAPDH

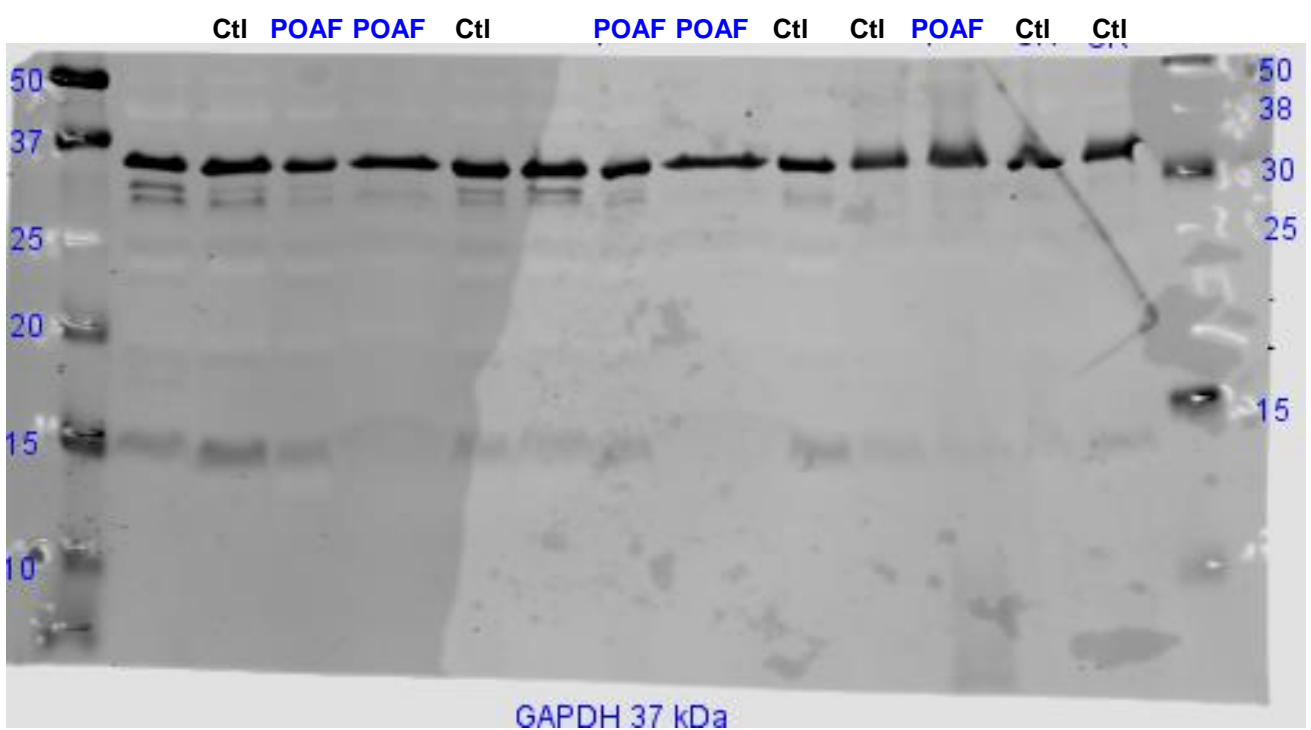

Figure 5A – Human atrial whole-tissue lysates

Gel 1 / 3

Ctl Ctl POAF POAF Ctl Ctl POAF POAF Ctl POAF Ctl Ctl POAF

Total-NFκB



Ser536-NFκB

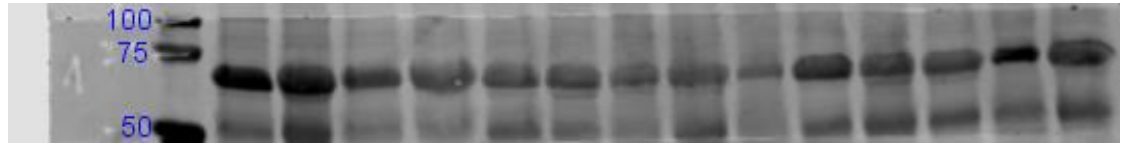

GAPDH

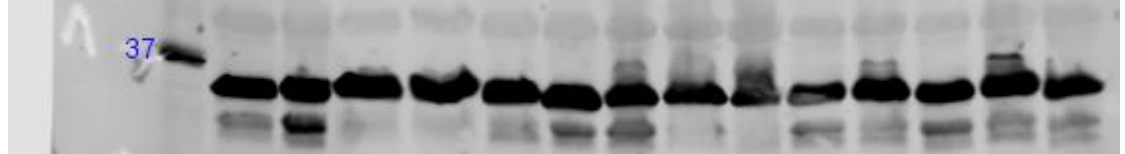

Gel 2 / 3

Ctl Ctl POAF POAF Ctl Ctl POAF POAF Ctl Ctl POAF

Total-NFκB



Ser536-NFκB

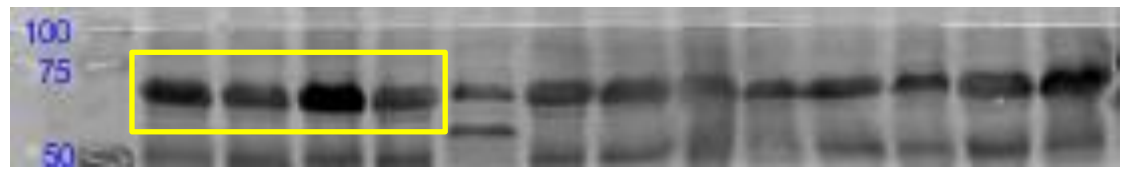

GAPDH

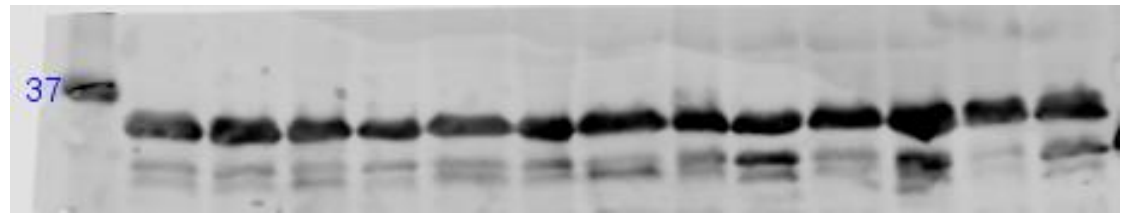

Gel 3 / 3

Ctl Ctl POAF POAF Ctl Ctl Ctl Ctl Ctl Ctl Ctl

Total-NFκB

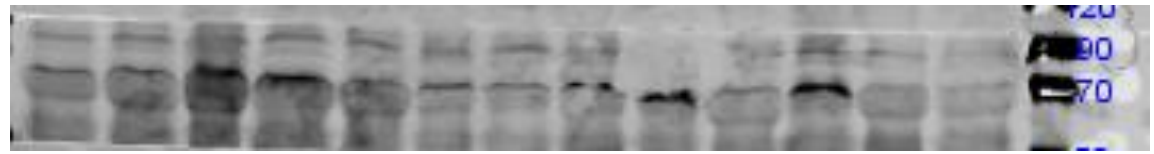

Ser536-NFκB

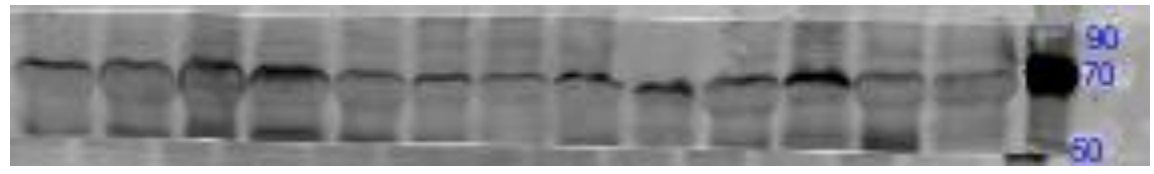

GAPDH

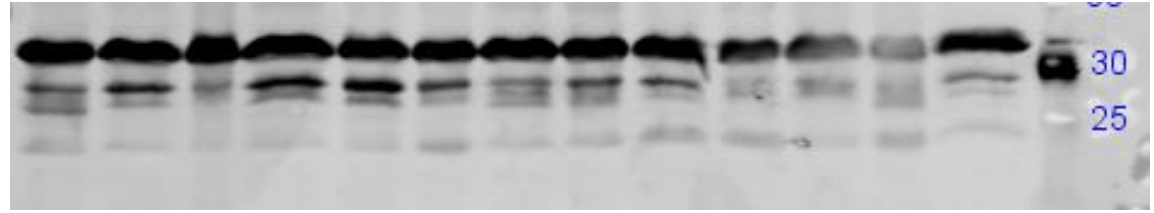
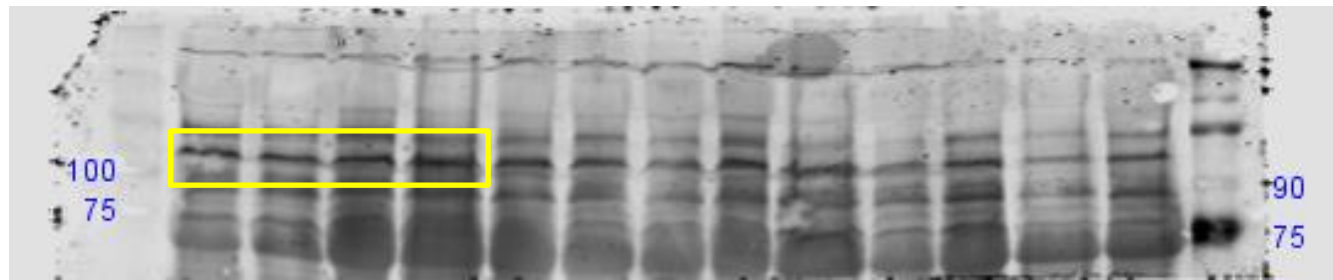

Figure 5B – Human atrial whole-tissue lysates

Gel 1 / 2

TLR4

Ctl Ctl POAF POAF Ctl POAF POAF Ctl Ctl POAF POAF Ctl



GAPDH

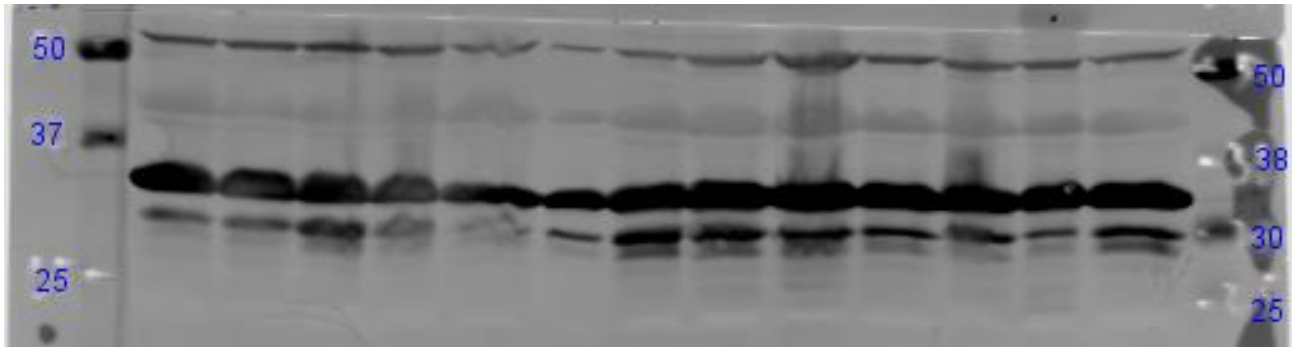

Gel 2 / 2

TLR4

Ctl POAF POAF Ctl Ctl Ctl POAF Ctl Ctl POAF POAF Ctl

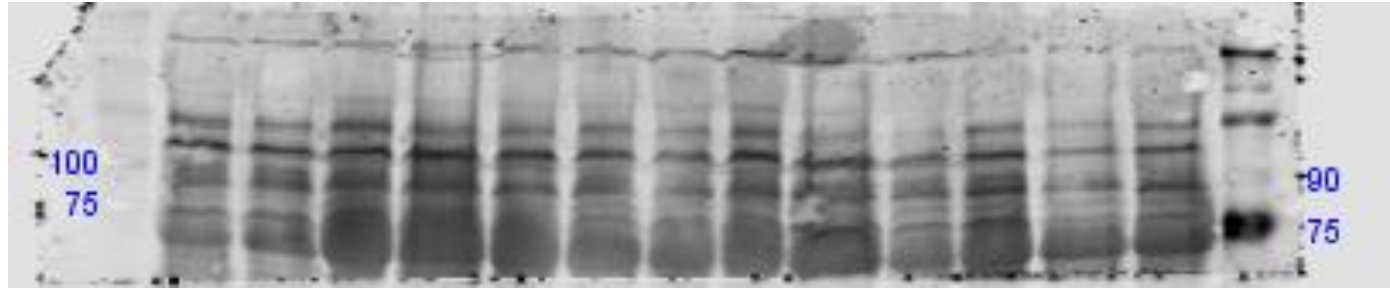

GAPDH

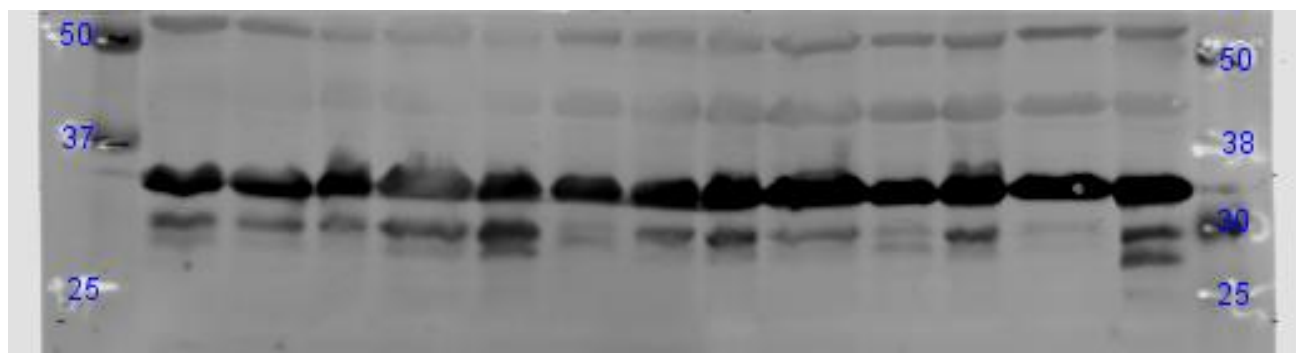
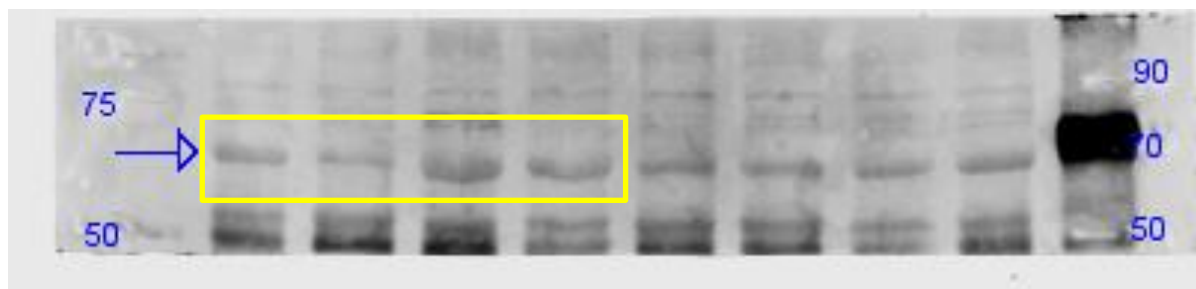

Figure 5B – Human atrial whole-tissue lysates

Gel 1 / 4

Ctl Ctl POAF POAF Ctl Ctl POAF POAF

P2X7R



GAPDH

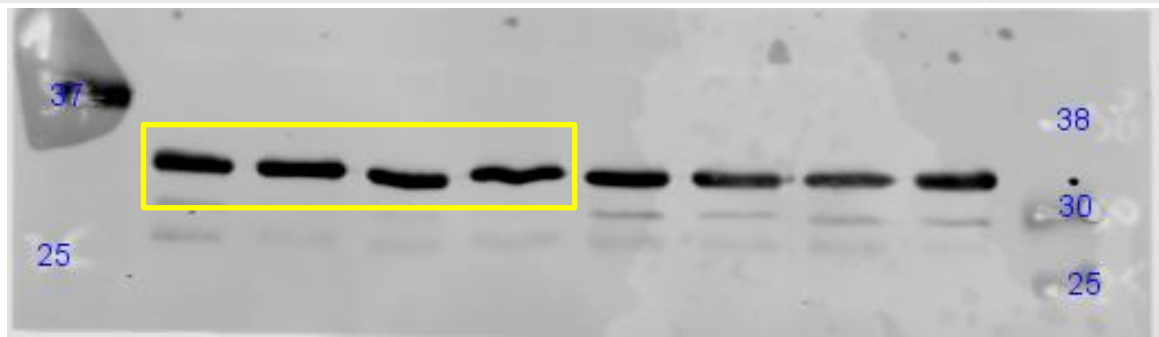

Gel 2 / 4

Ctl Ctl POAF POAF Ctl Ctl POAF POAF Ctl

P2X7R

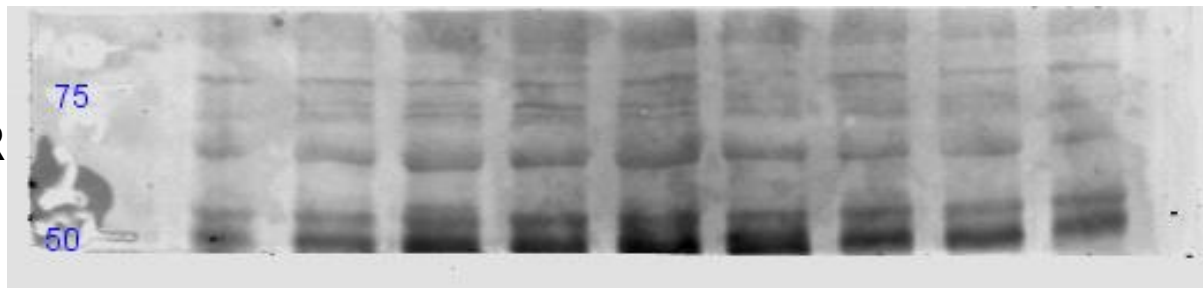

GAPDH

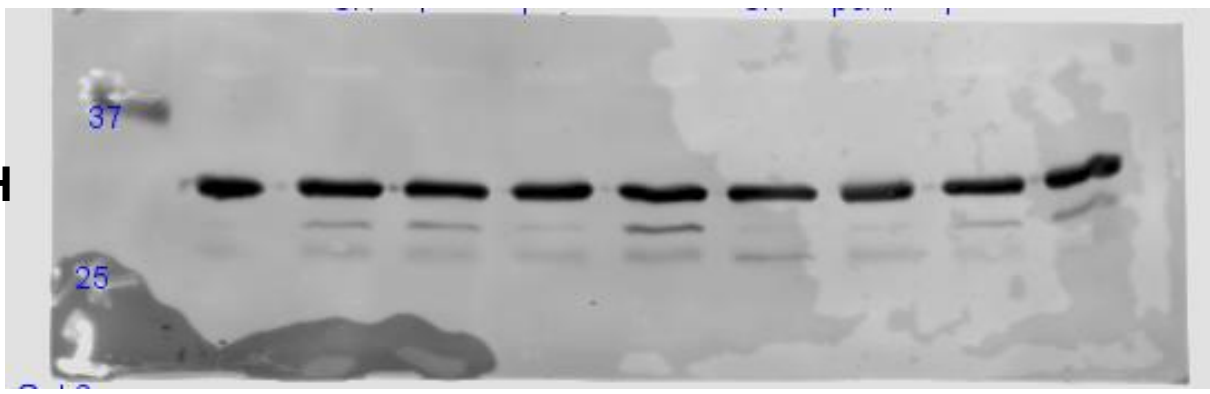
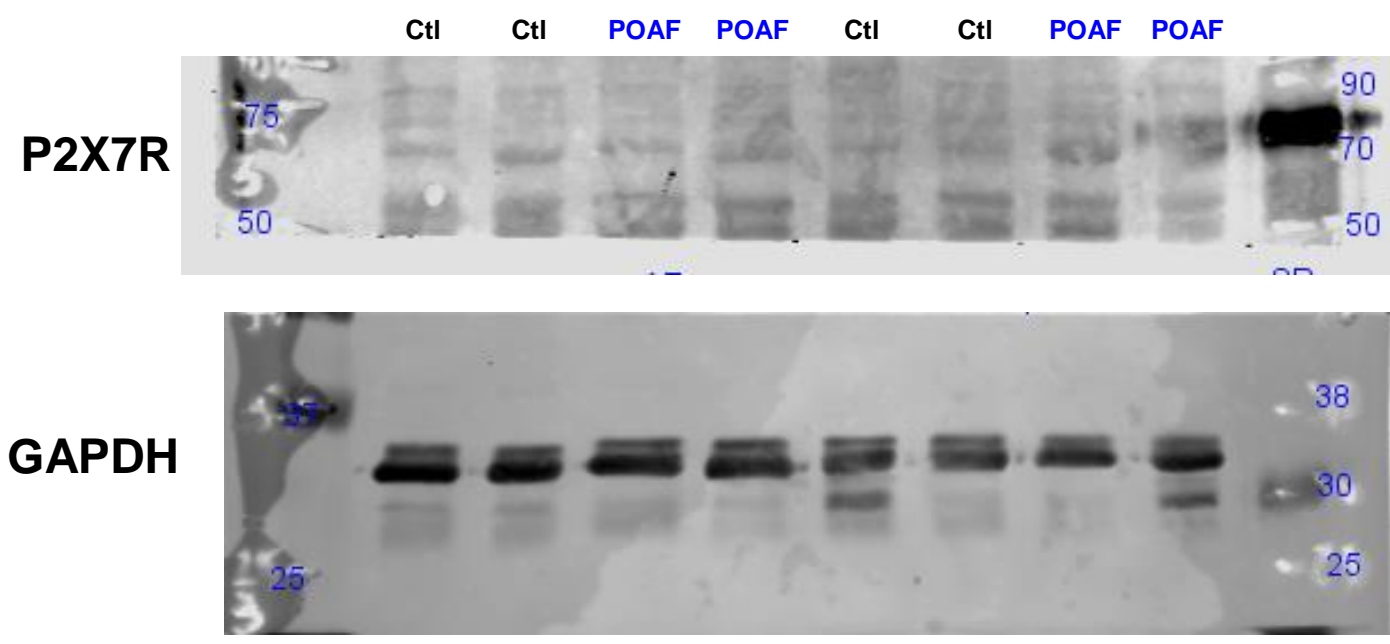

Figure 5B – Human atrial whole-tissue lysates

Gel 3 / 4



Gel 4 / 4

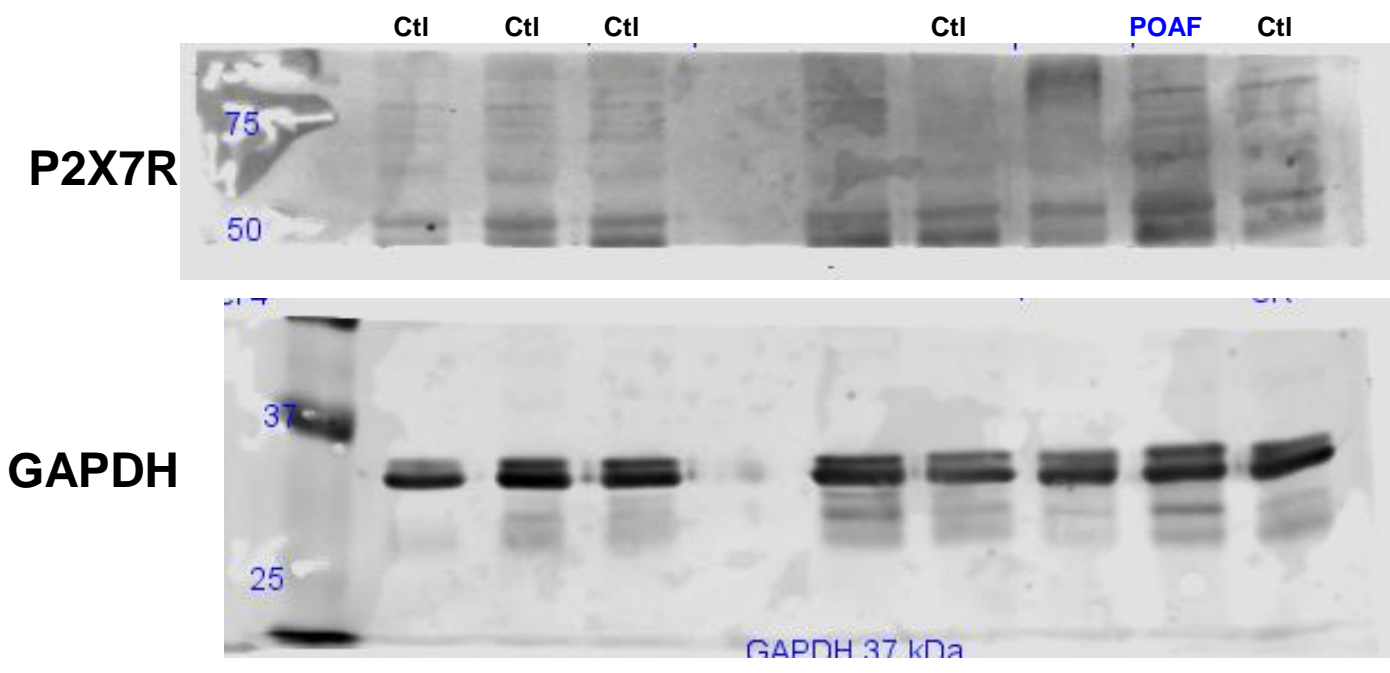
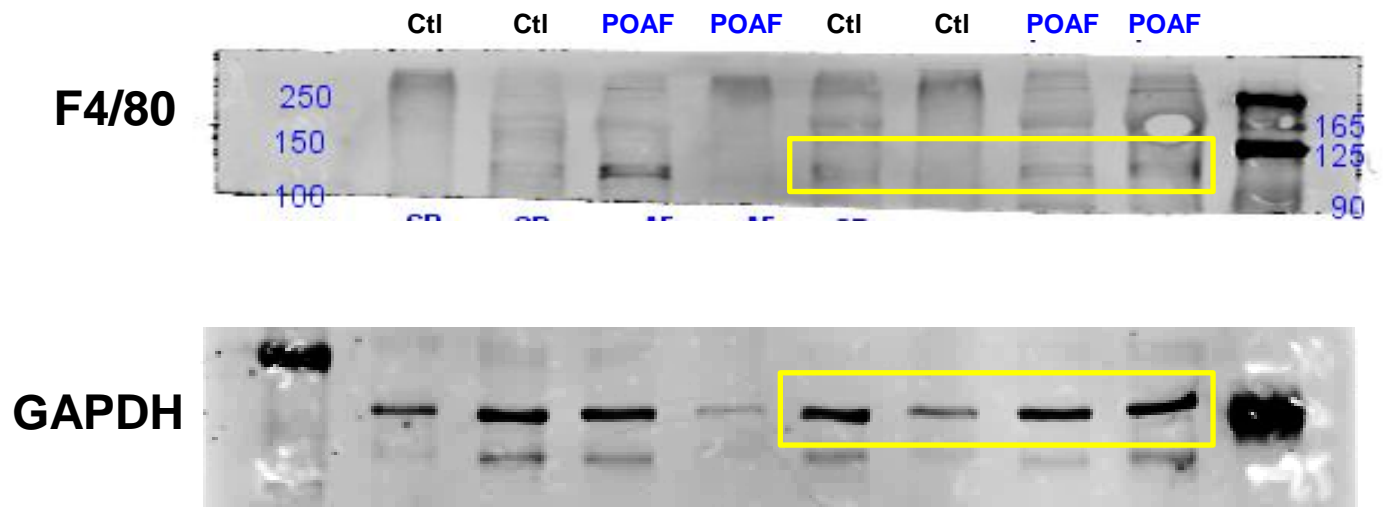

Figure 5B – Human atrial whole-tissue lysates

Gel 1 / 2



Gel 2 / 2

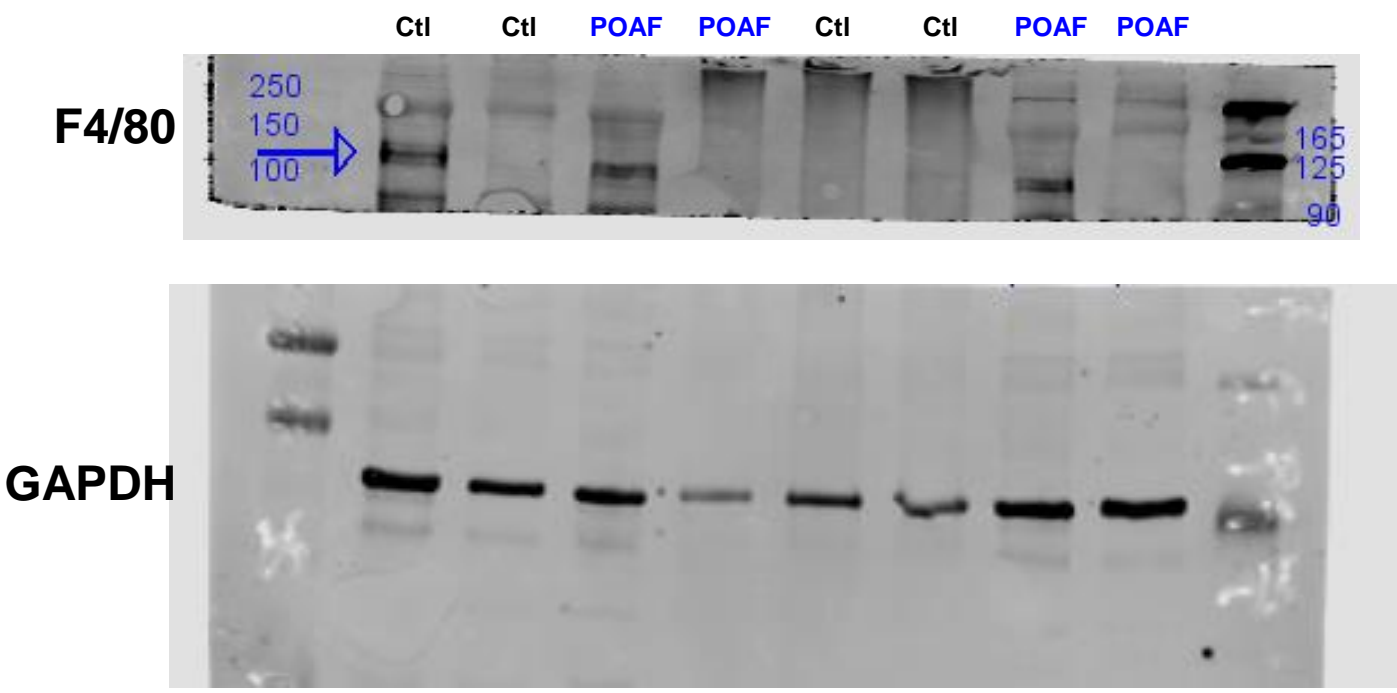
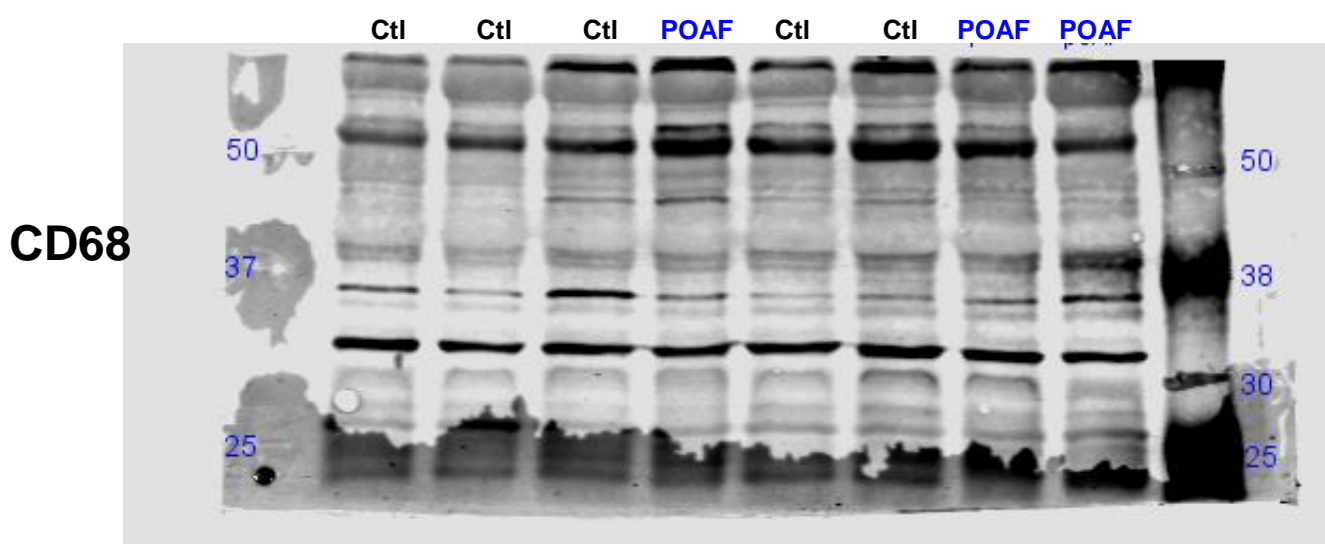
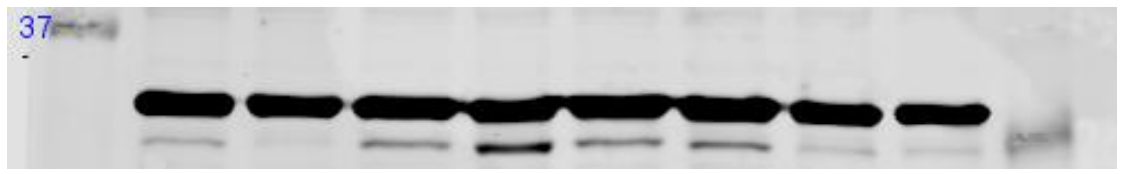

Figure 5C – Human atrial whole-tissue lysates

Gel 1 / 4



GAPDH



Gel 2 / 4

CD68

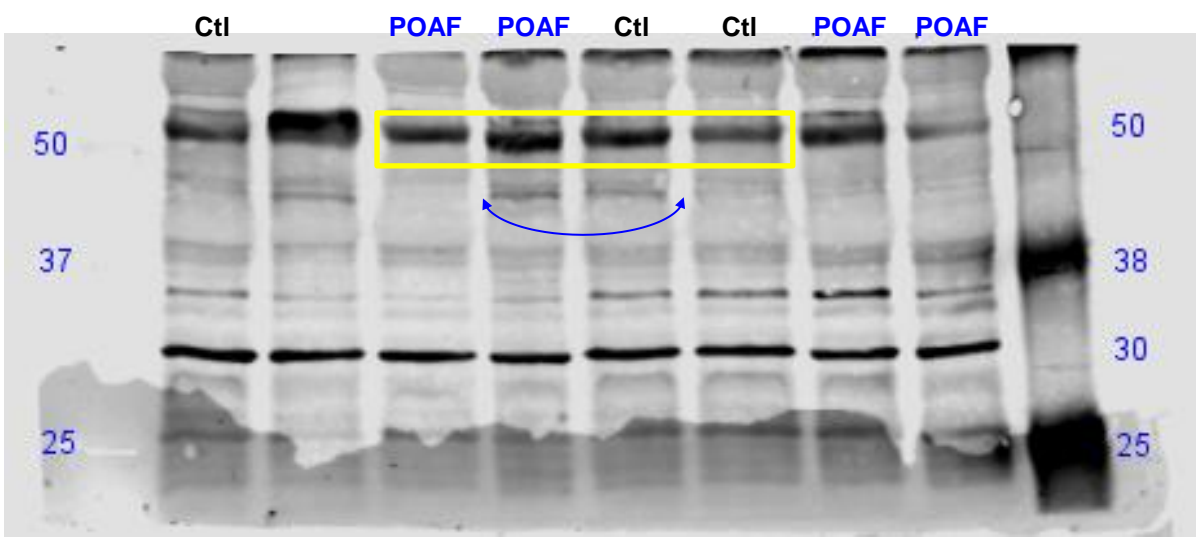

GAPDH

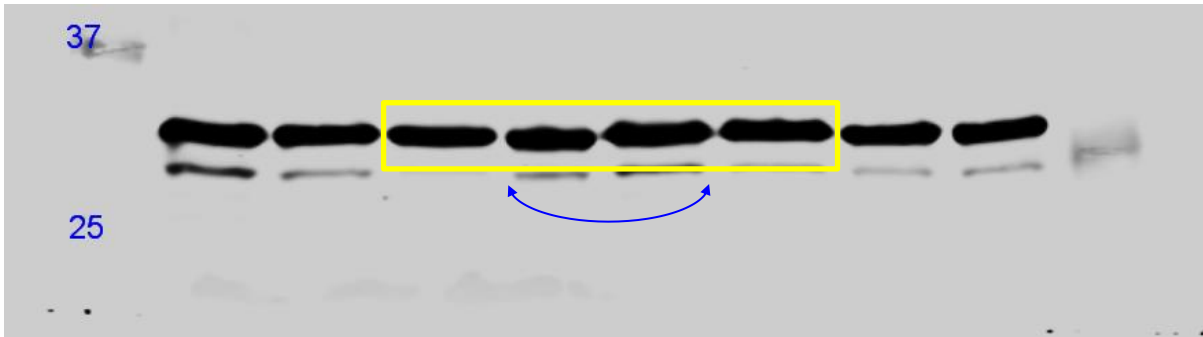
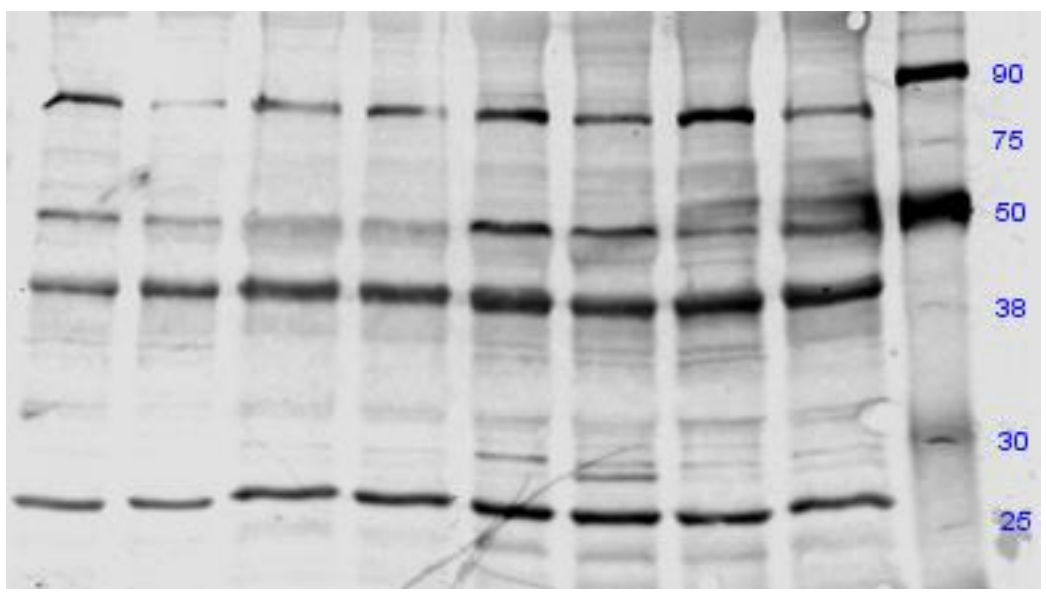

Figure 5C – Human atrial whole-tissue lysates

Gel 3 / 4

Ctl Ctl POAF POAF Ctl Ctl POAF POAF

CD68



GAPDH

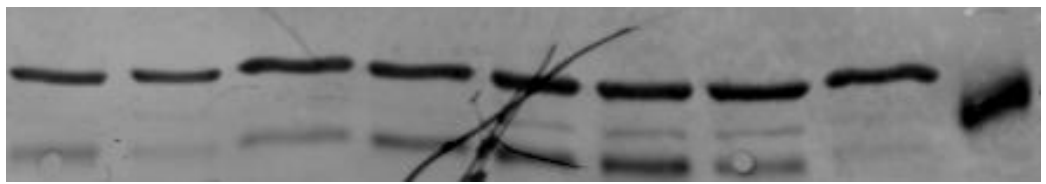

Gel 4 / 4

Ctl Ctl POAF Ctl Ctl POAF POAF

CD68

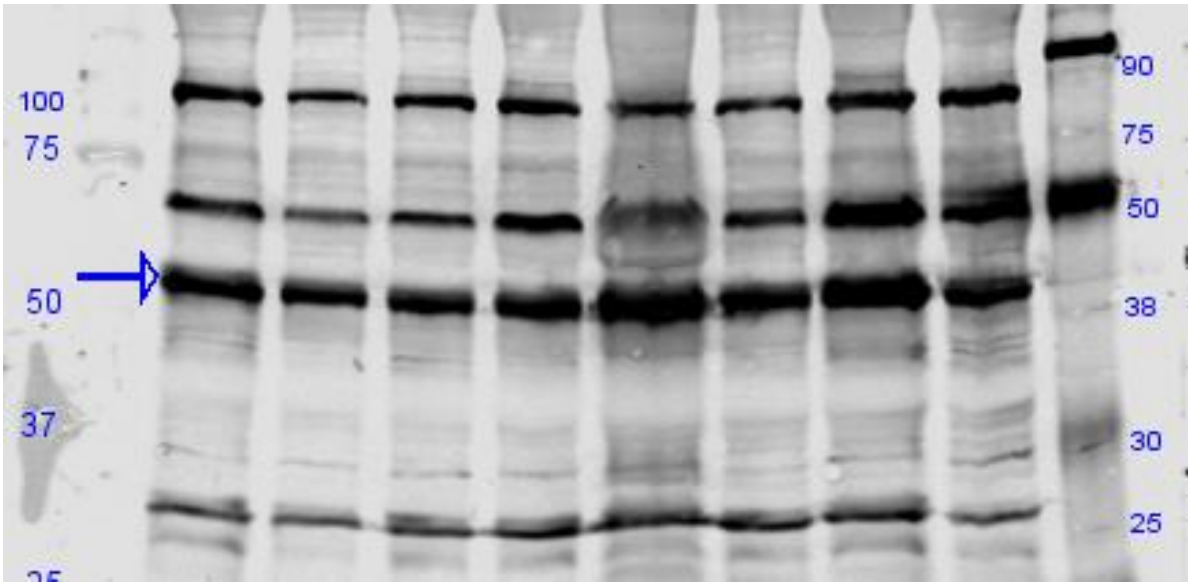

GAPDH

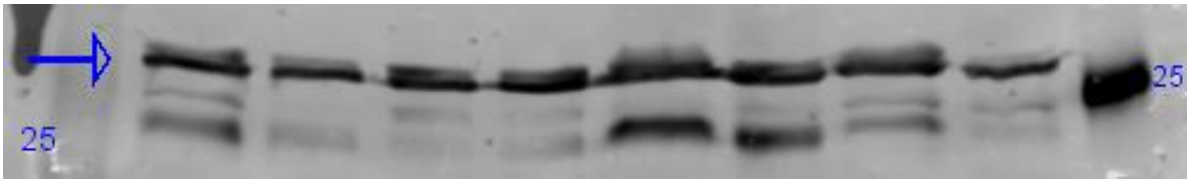
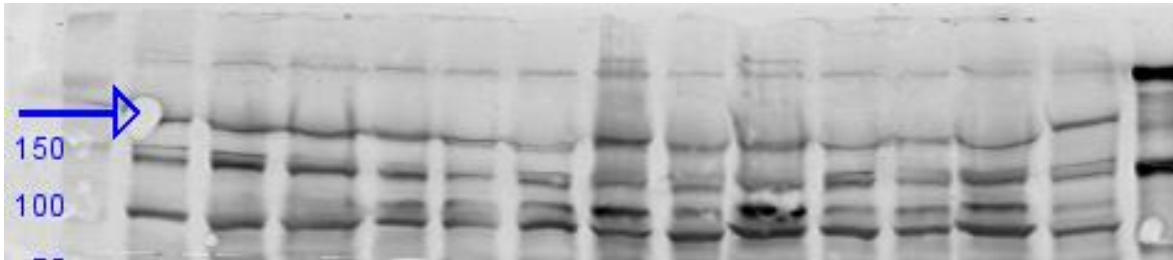

Figure 5C – Human atrial whole-tissue lysates

Gel 1 / 3

Ctl POAF POAF Ctl Ctl POAF POAF Ctl Ctl POAF POAF Ctl

CD206



GAPDH

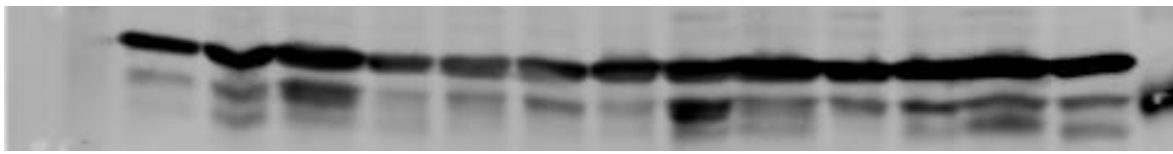

Gel 2 / 3

Ctl POAF POAF Ctl Ctl POAF POAF Ctl Ctl POAF POAF Ctl

CD206

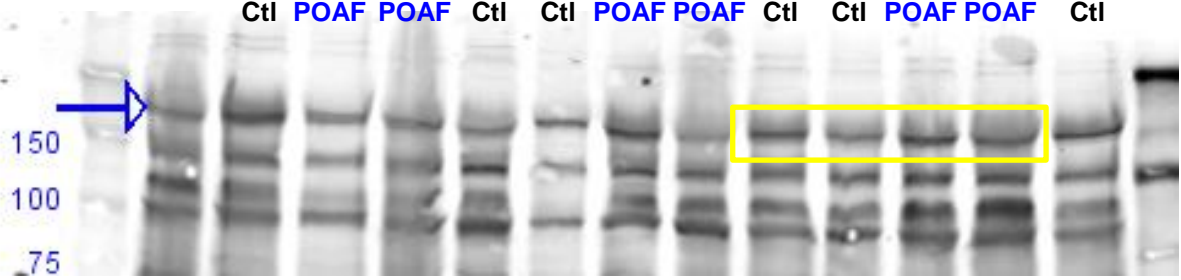

GAPDH

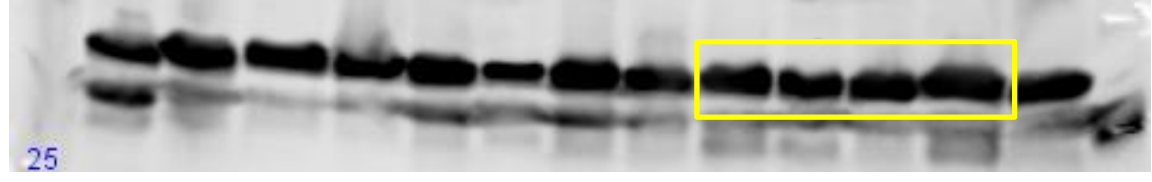

Gel 3 / 3

Ctl Ctl POAF POAF Ctl Ctl POAF Ctl POAF Ctl POAF

CD206

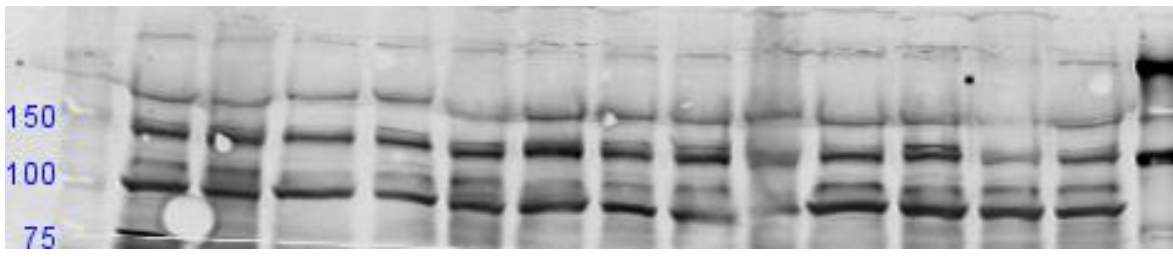

GAPDH

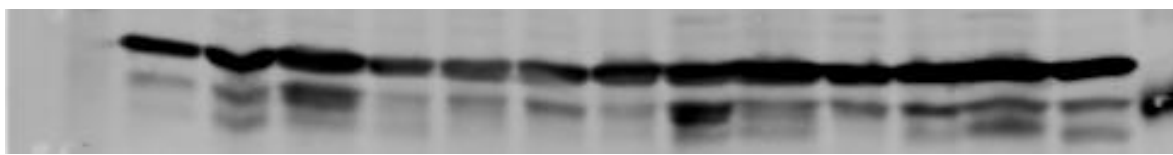
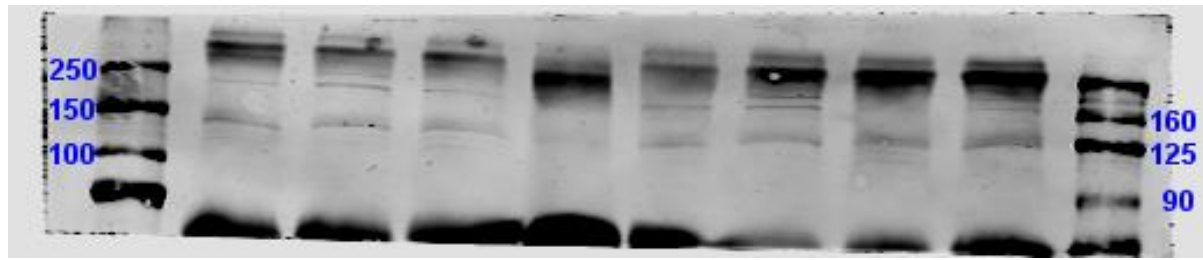

Figure 5C – Human atrial whole-tissue lysates

NLRP3

Ctl Ctl POAF POAF Ctl Ctl POAF POAF



Ponceau

Ctl Ctl POAF POAF Ctl Ctl POAF POAF

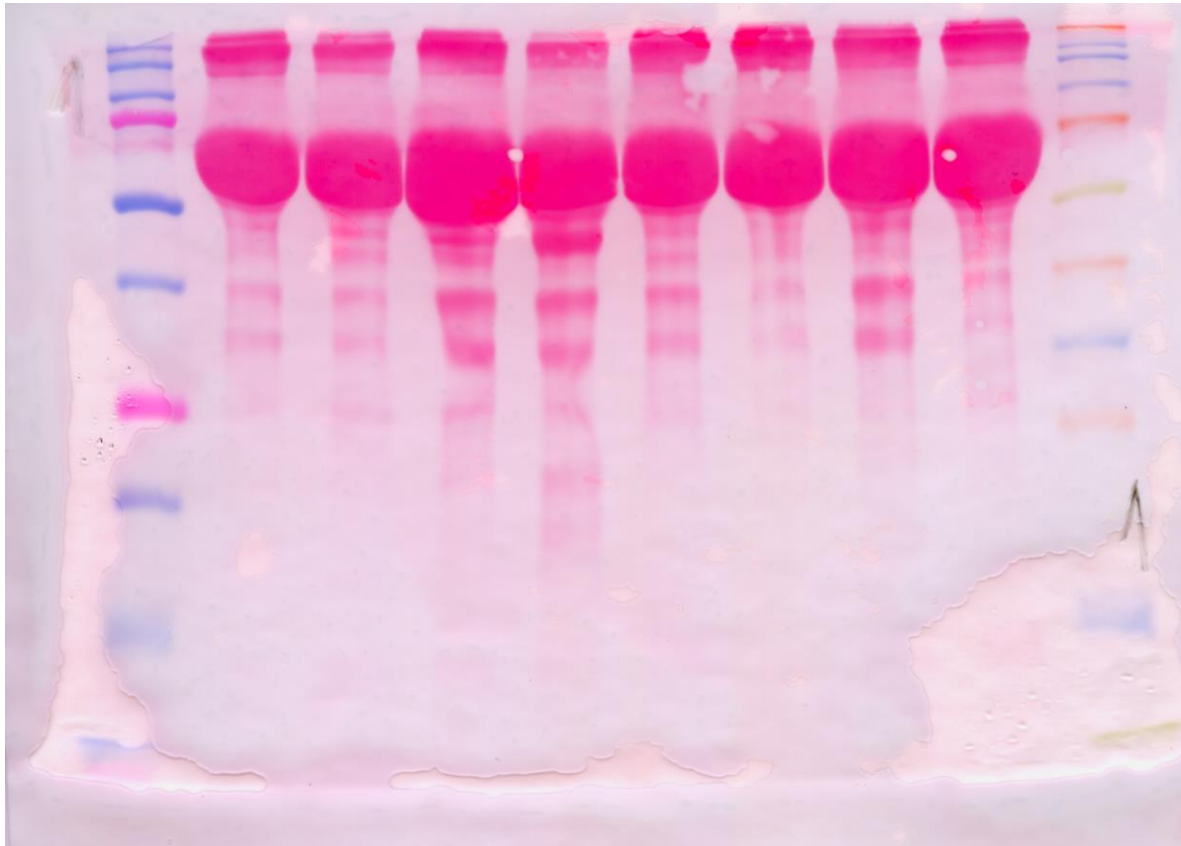
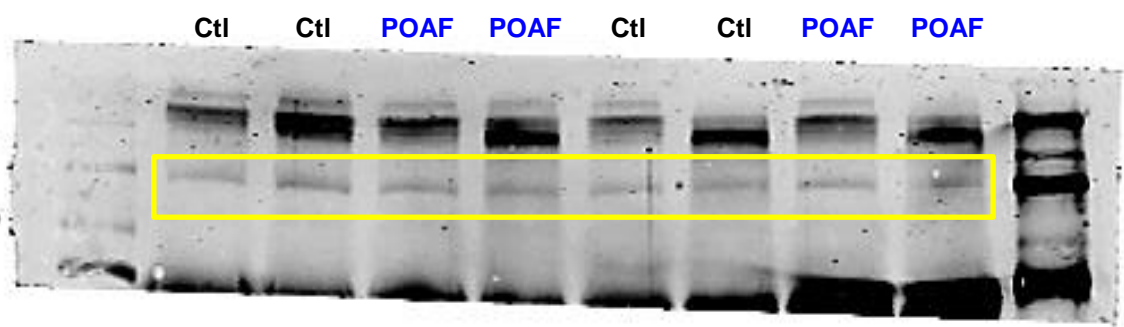

Figure 6A – Human atrial cardiomyocytes

NLRP3



Ponceau

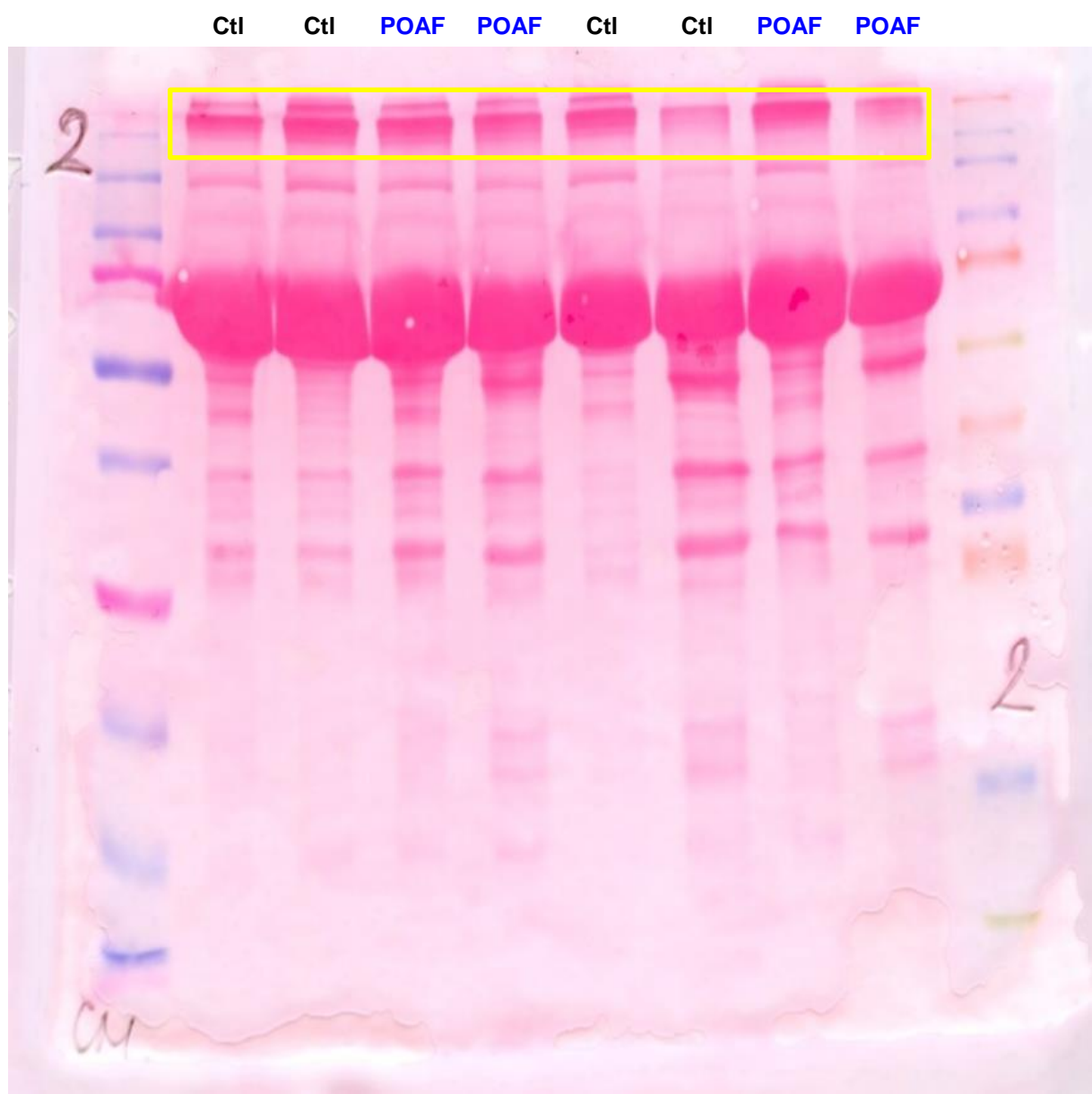
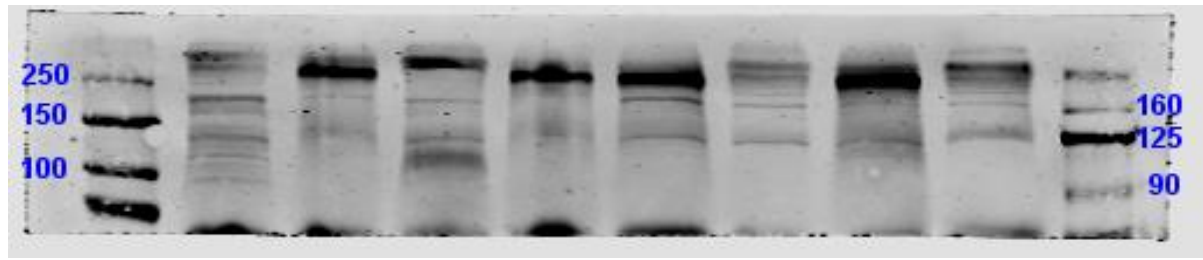

Figure 6A – Human atrial cardiomyocytes

NLRP3

Ctl Ctl POAF POAF Ctl Ctl POAF POAF



Ponceau

Ctl Ctl POAF POAF Ctl Ctl POAF POAF

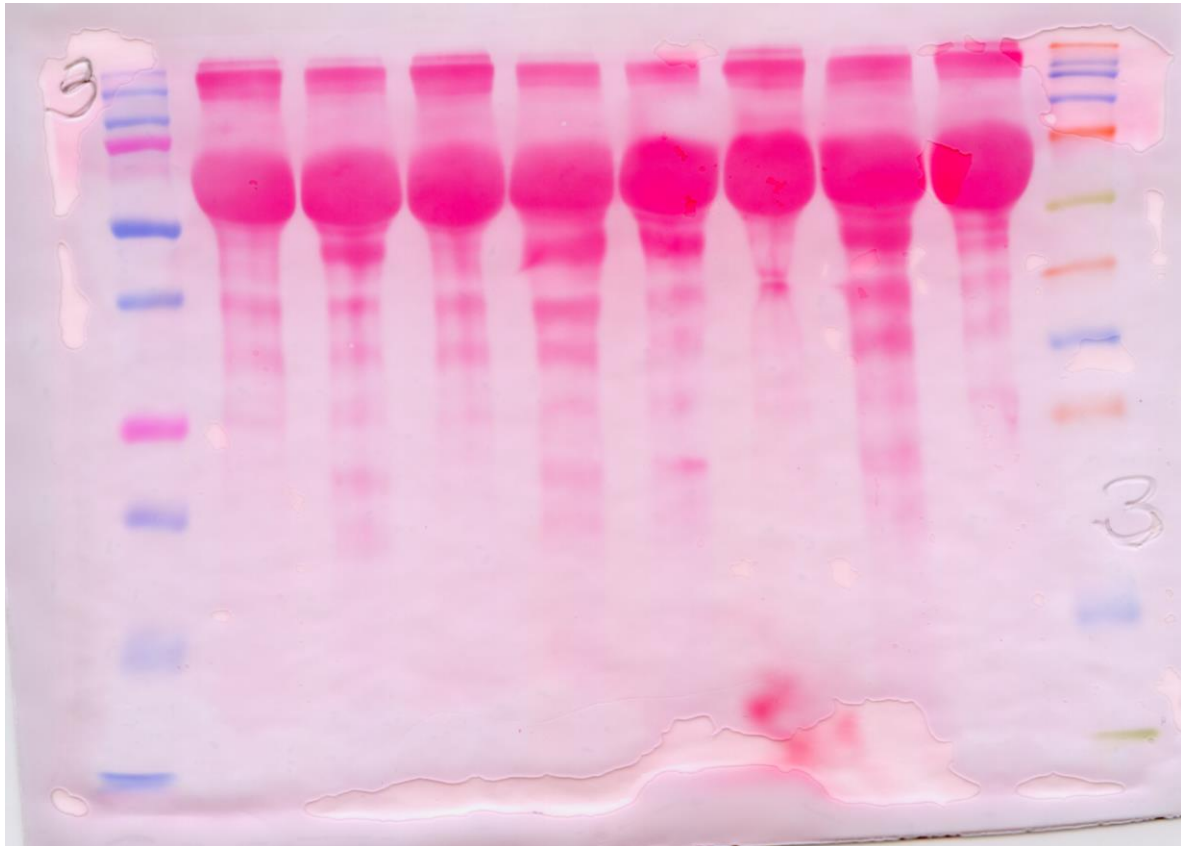
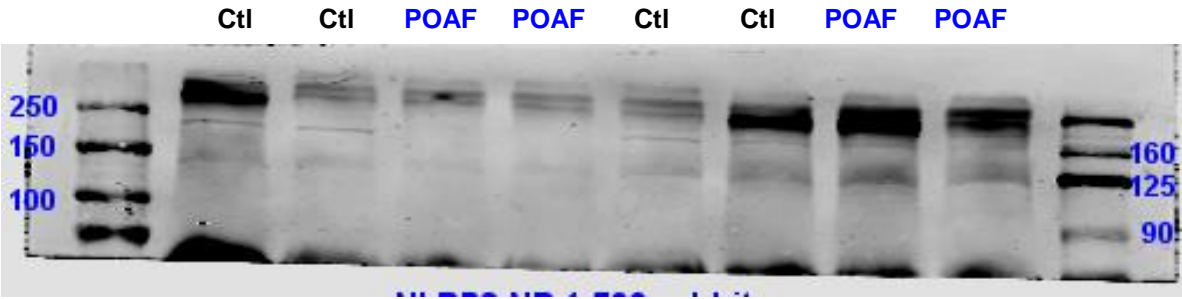

Figure 6A – Human atrial cardiomyocytes

NLRP3



Ponceau

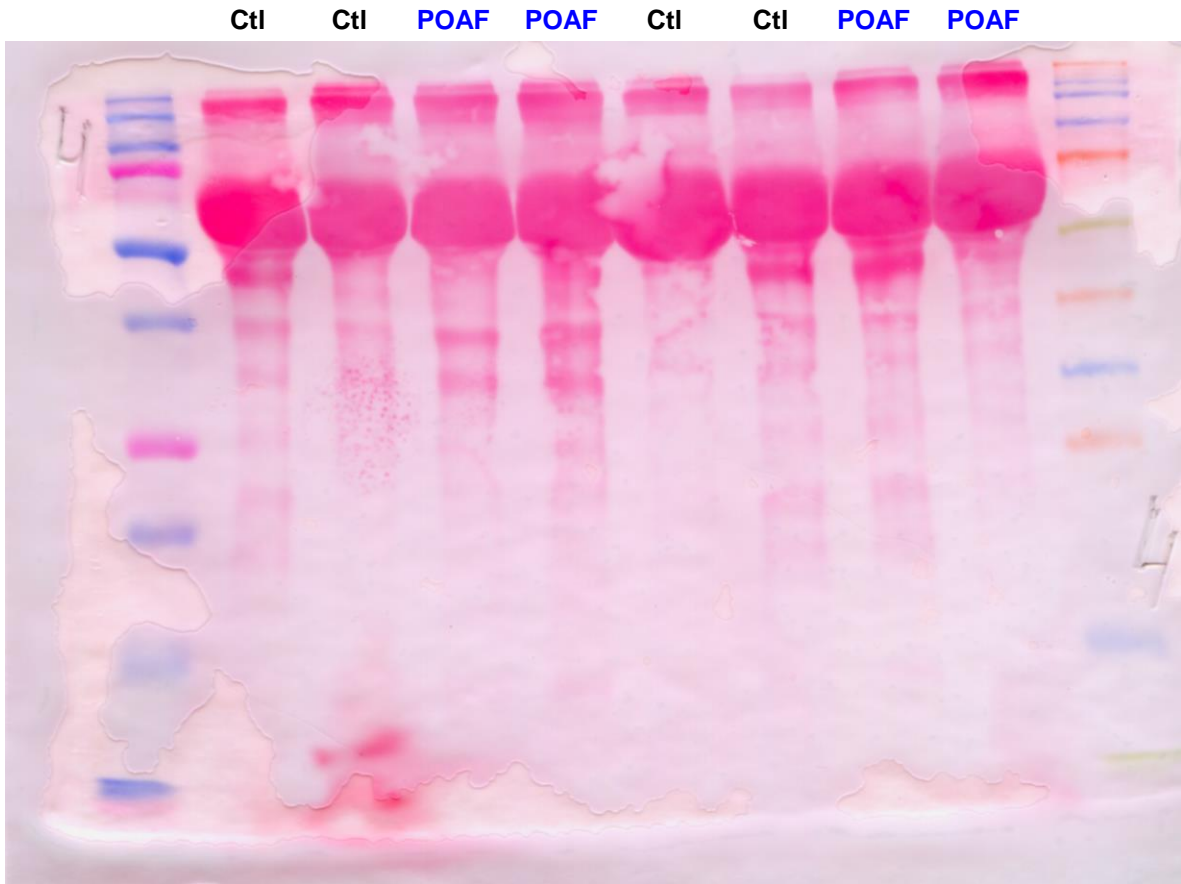
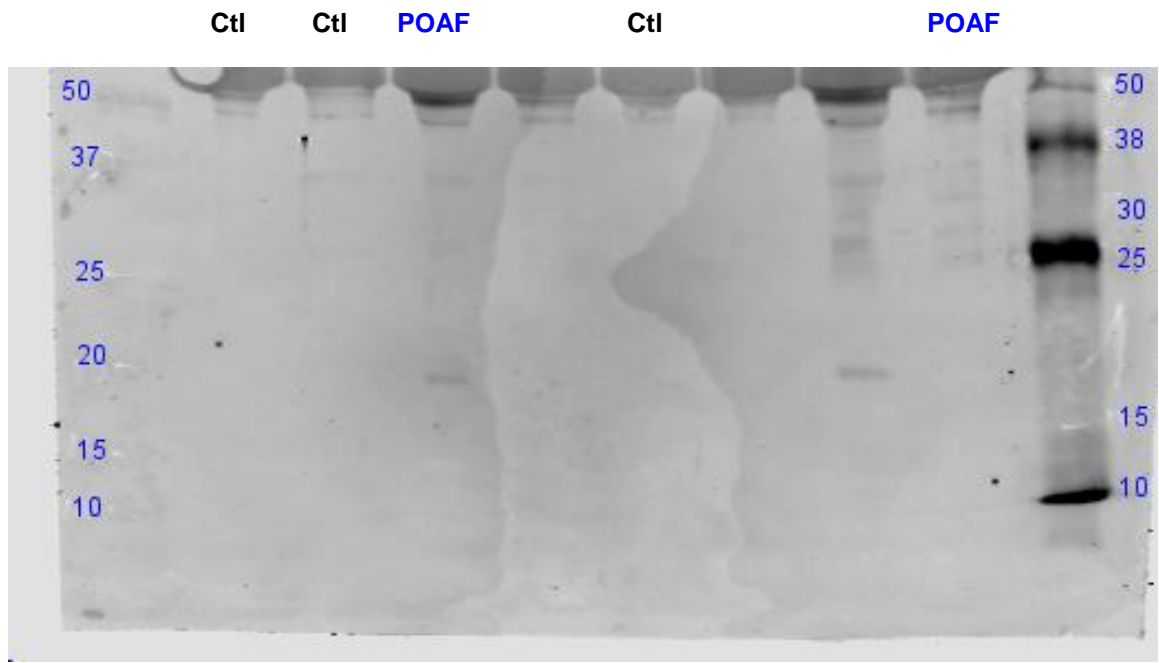

Figure 6A – Human atrial cardiomyocytes

ASC



Ponceau

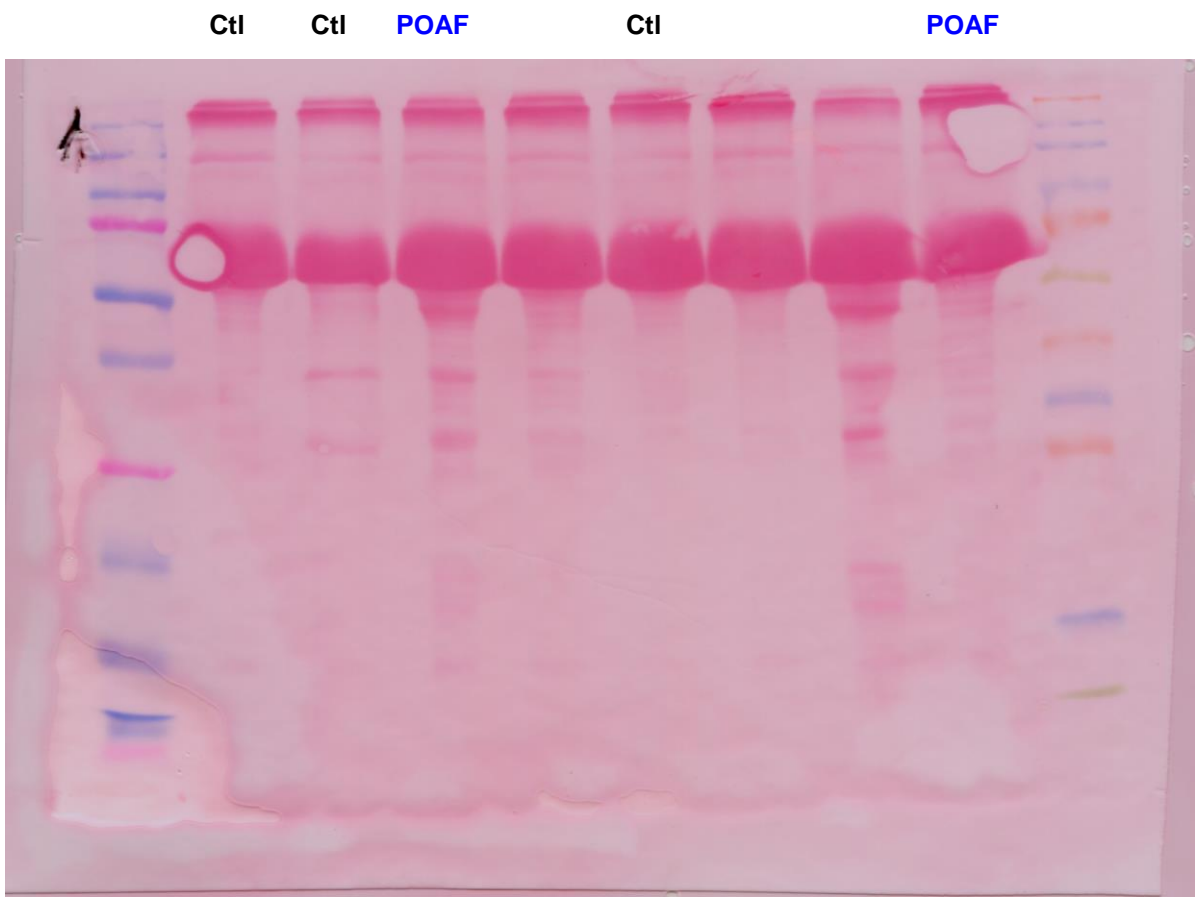
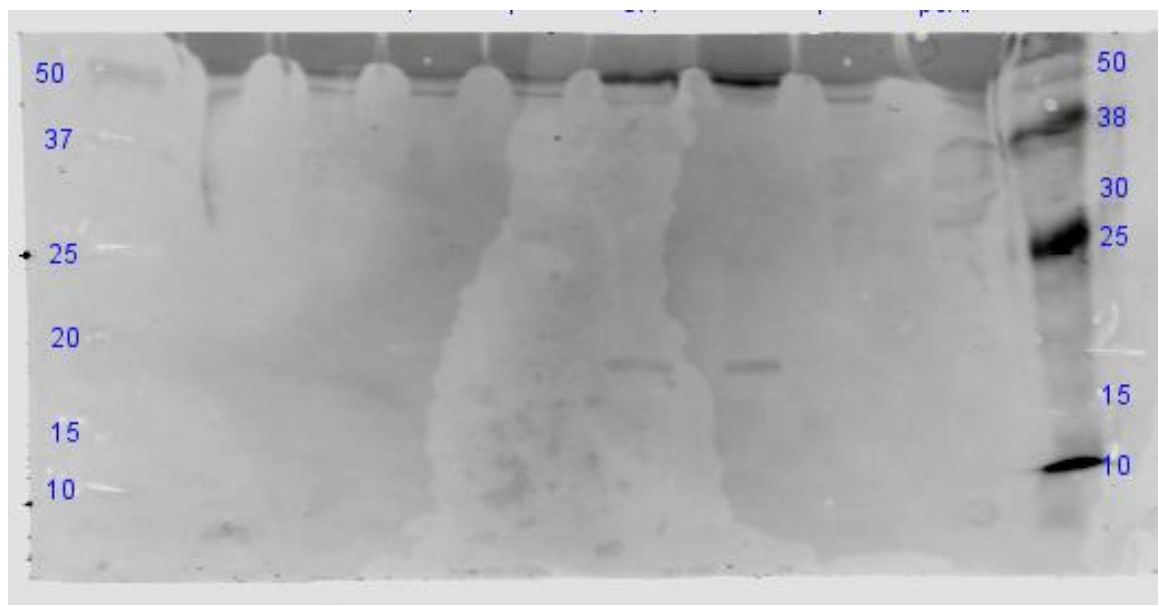

Figure 6B – Human atrial cardiomyocytes

ASC

Ctl POAF Ctl Ctl POAF POAF



Ponceau

Ctl POAF Ctl Ctl POAF POAF

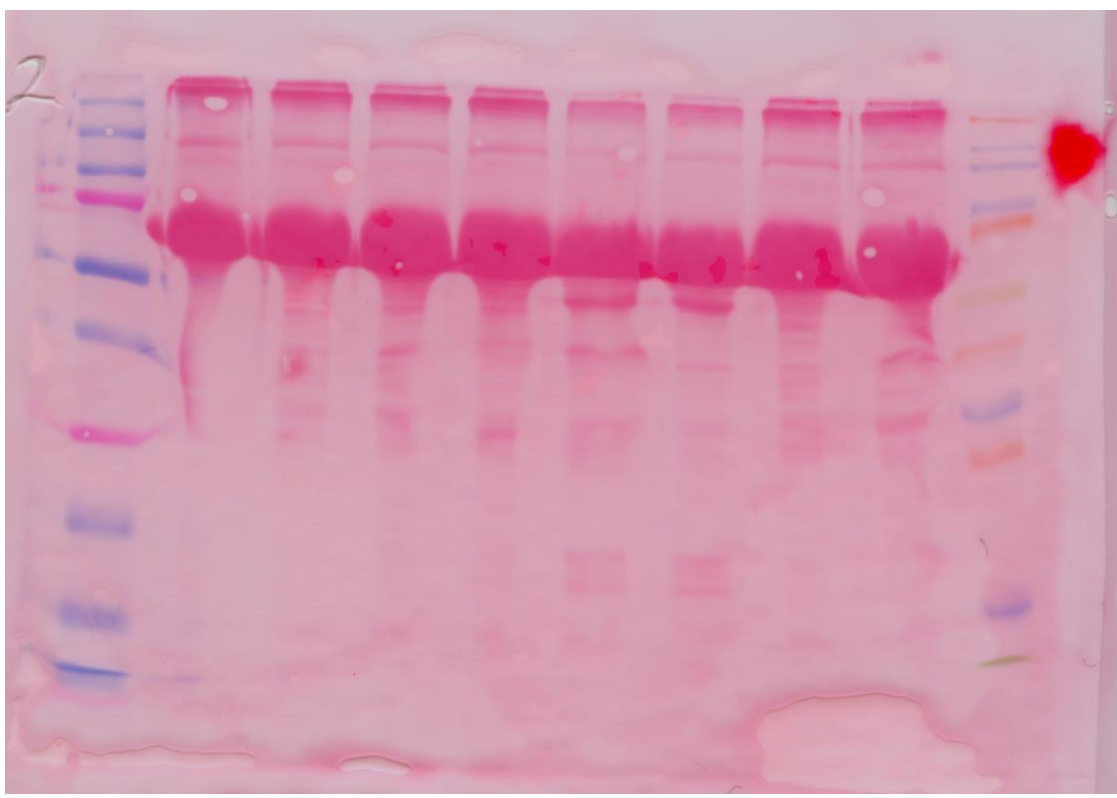
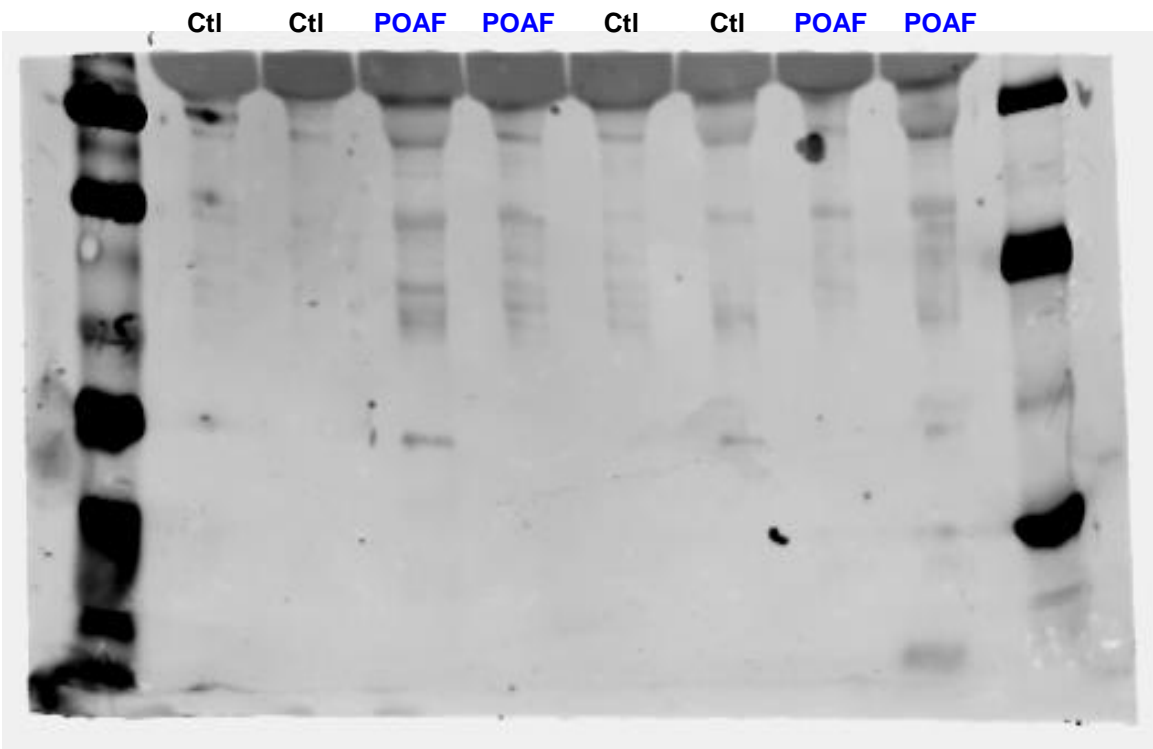

Figure 6B – Human atrial cardiomyocytes

ASC



Ponceau

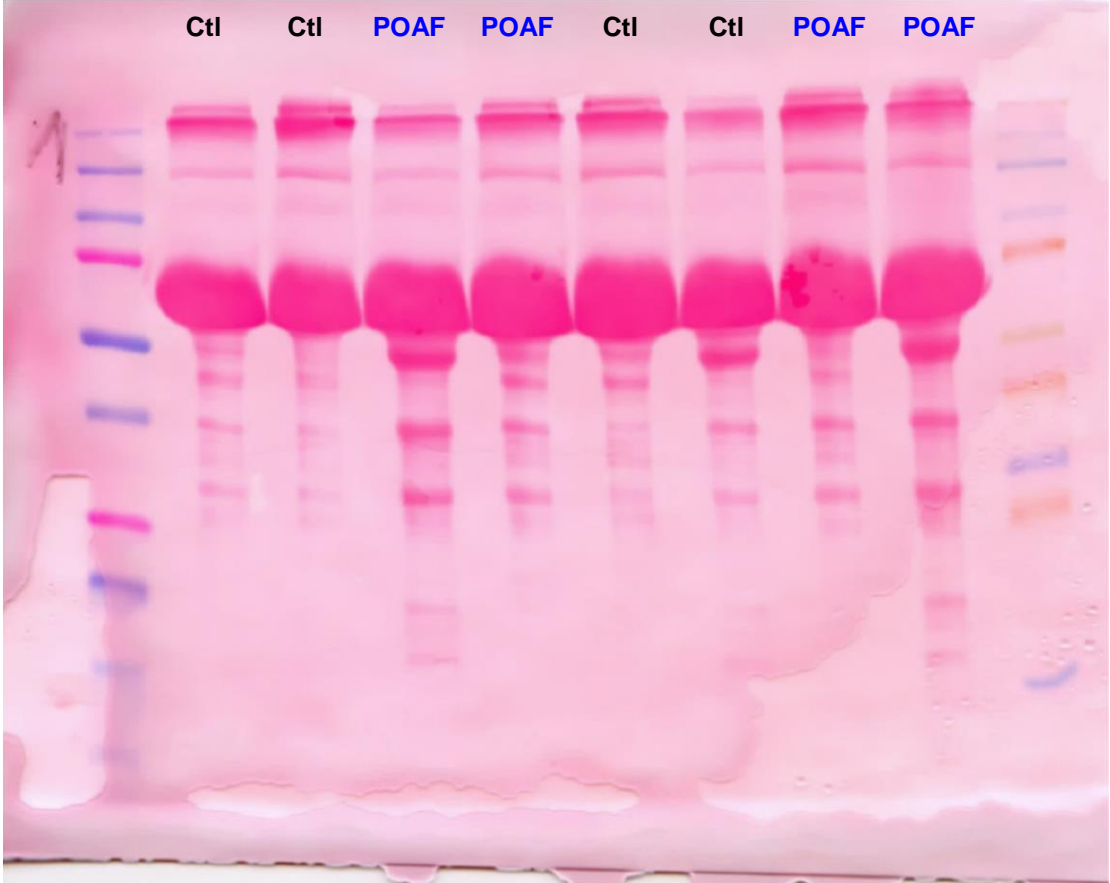
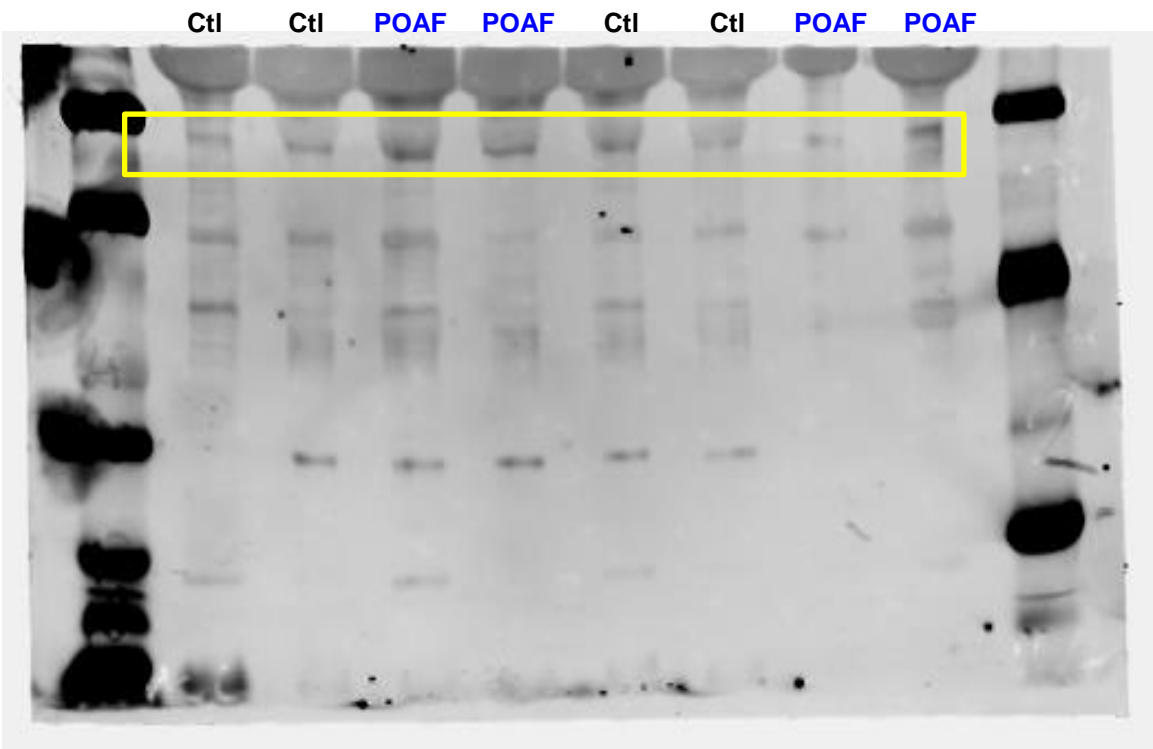

Figure 6B – Human atrial cardiomyocytes

ASC



Ponceau

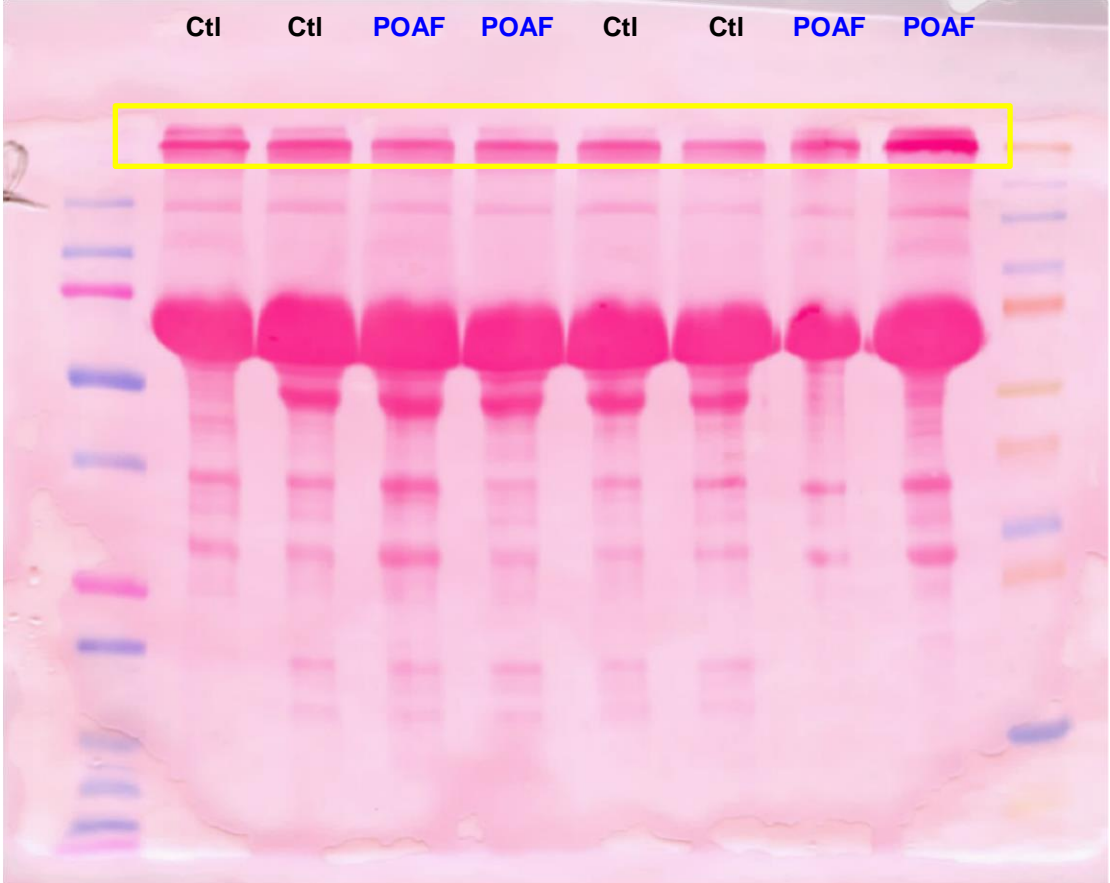
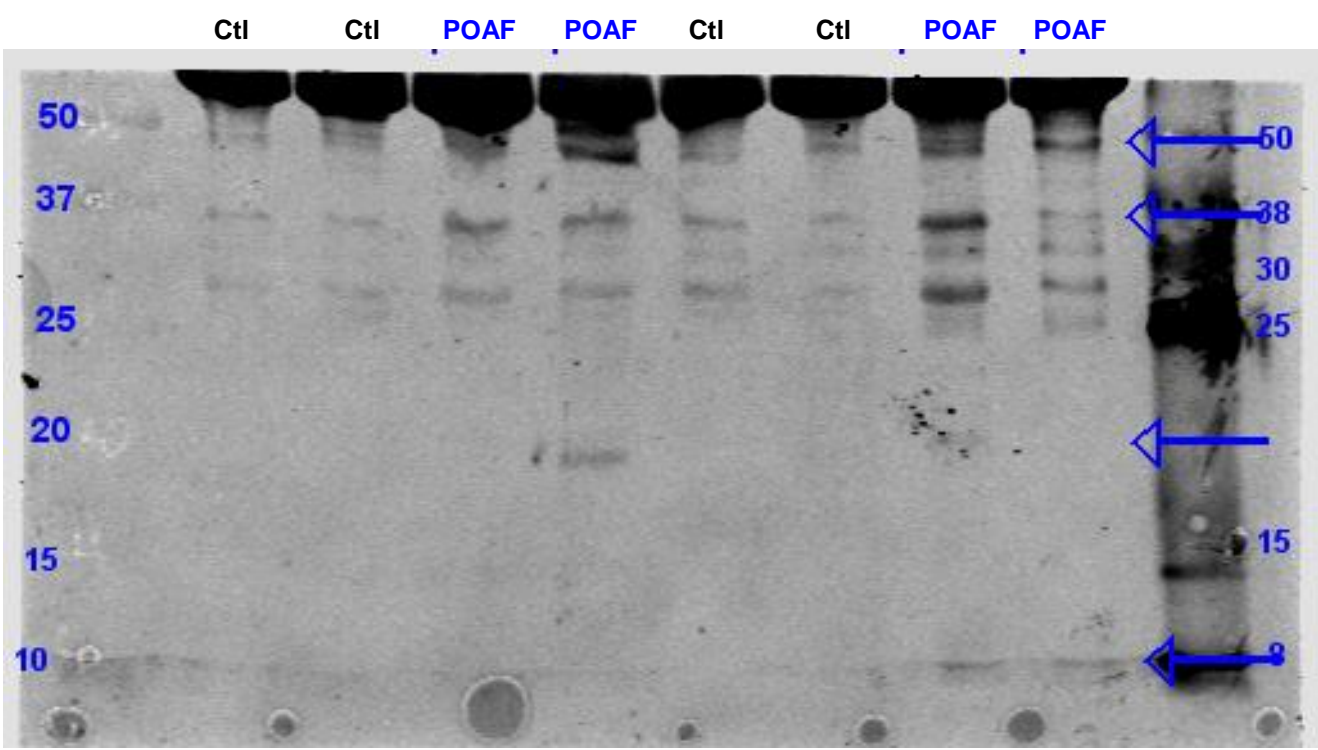

Figure 6B – Human atrial cardiomyocytes

(Pro-)Caspase-1



Ponceau

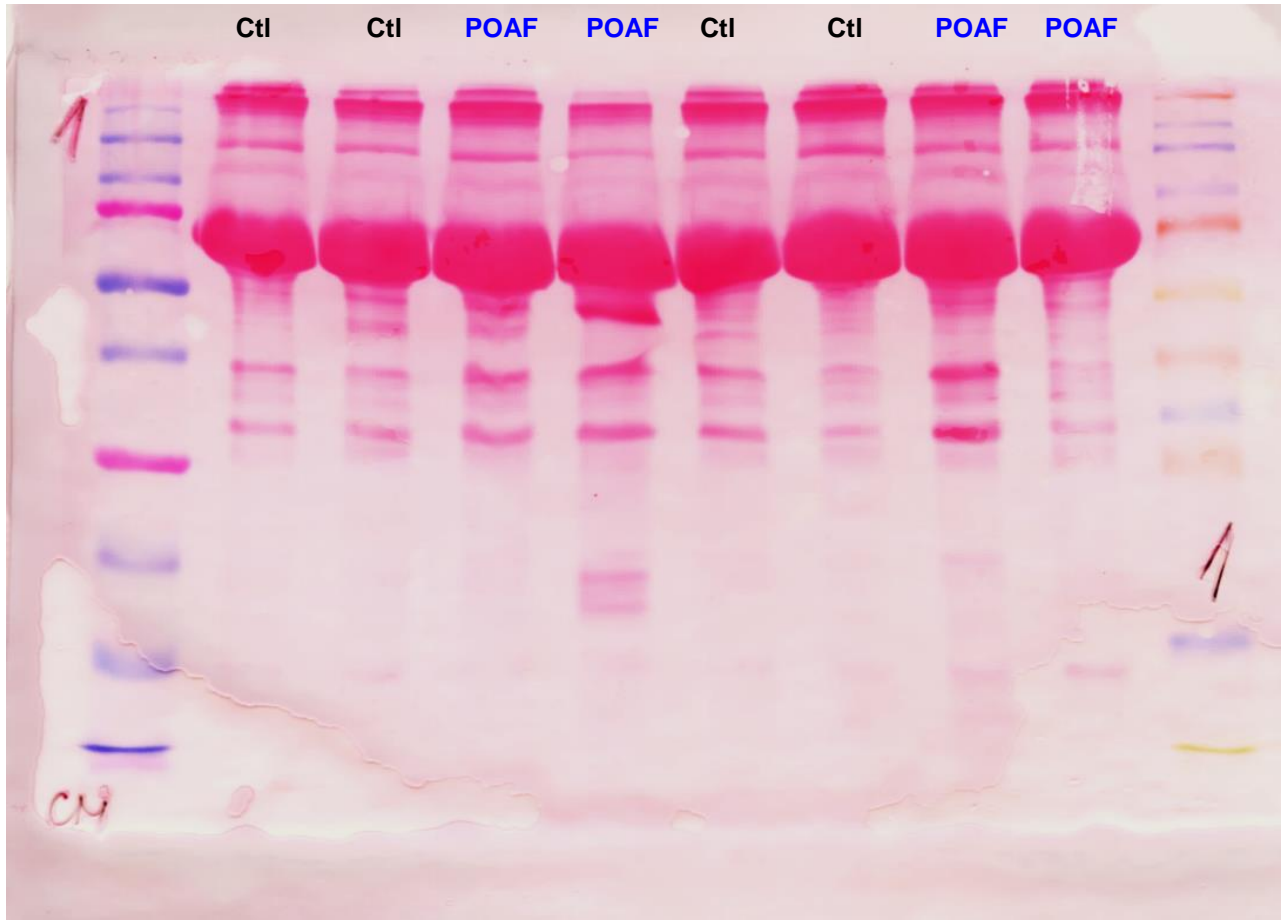
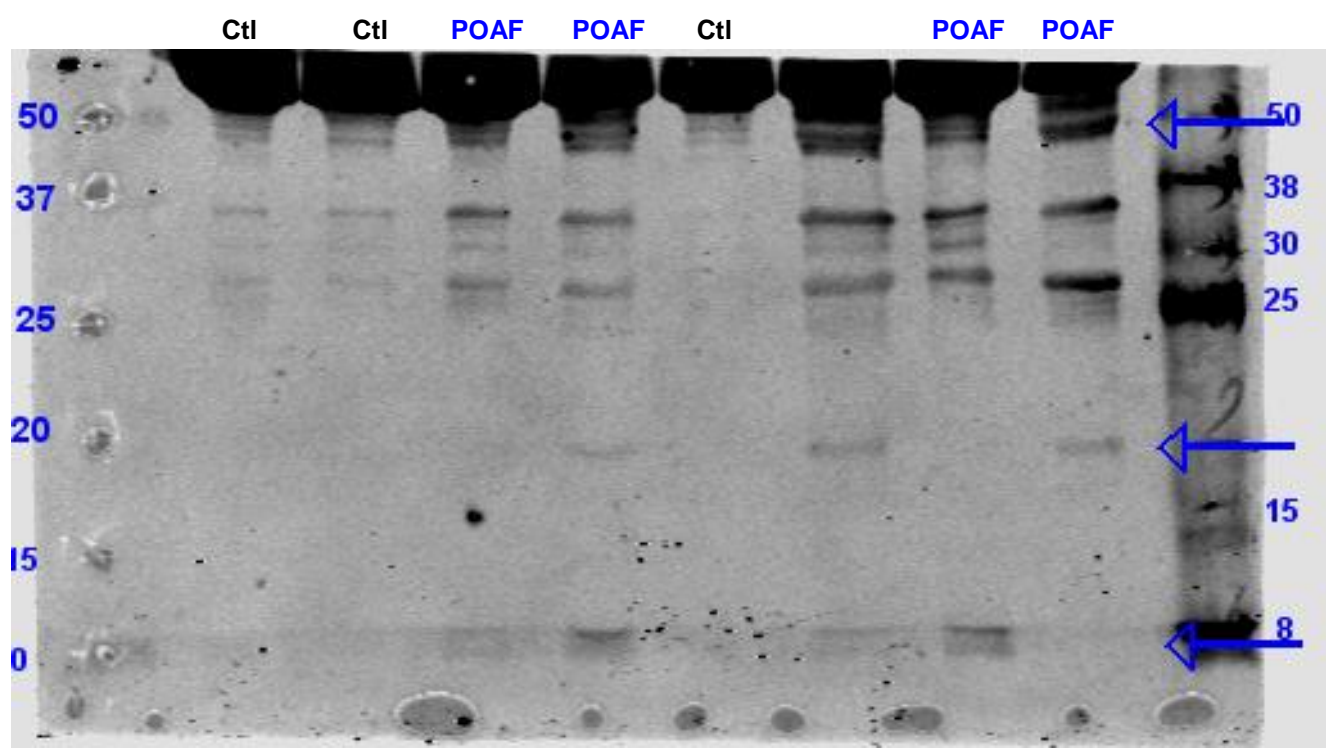

Figure 6C – Human atrial cardiomyocytes

(Pro-)Caspase-1



Ponceau

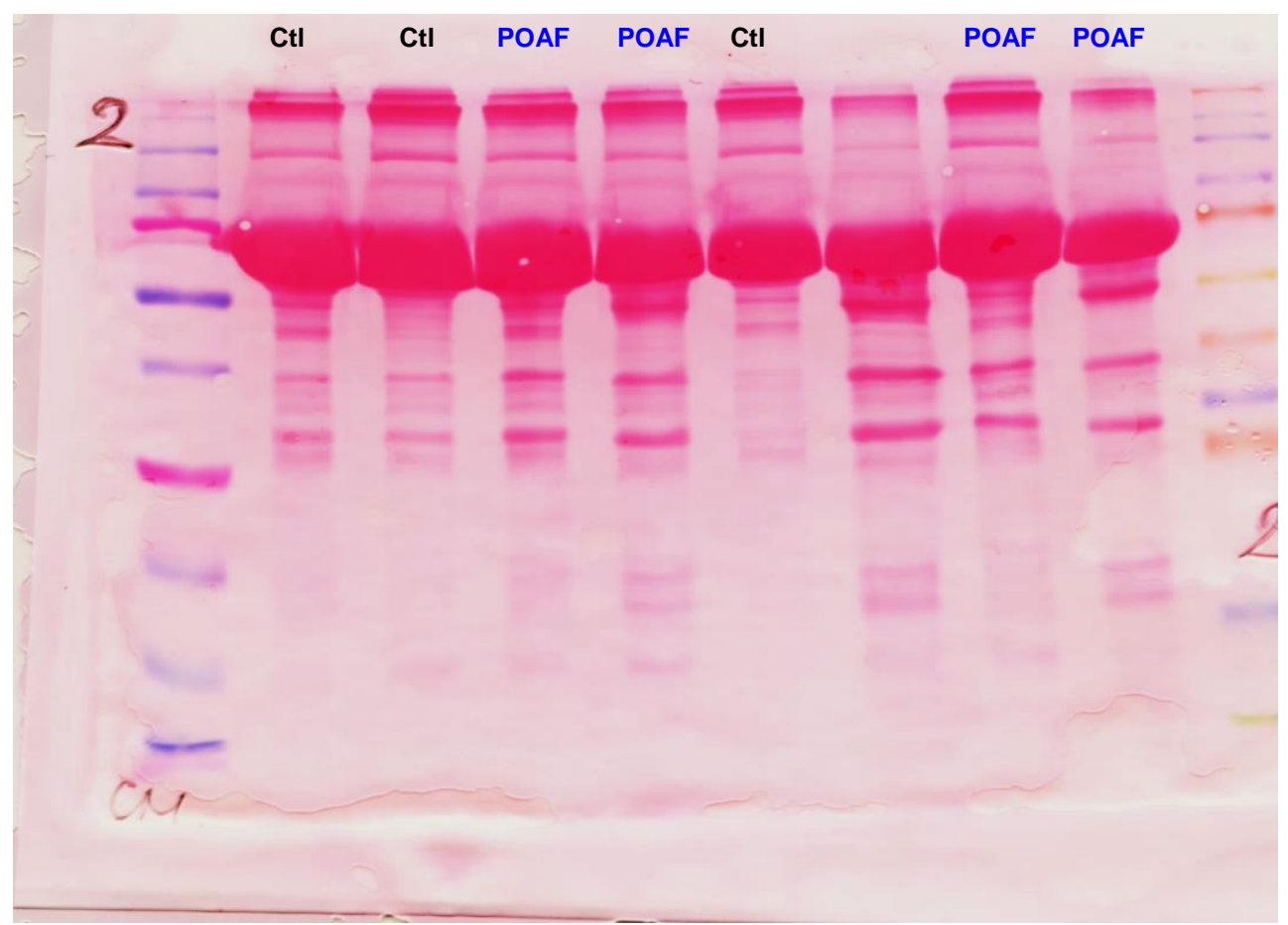
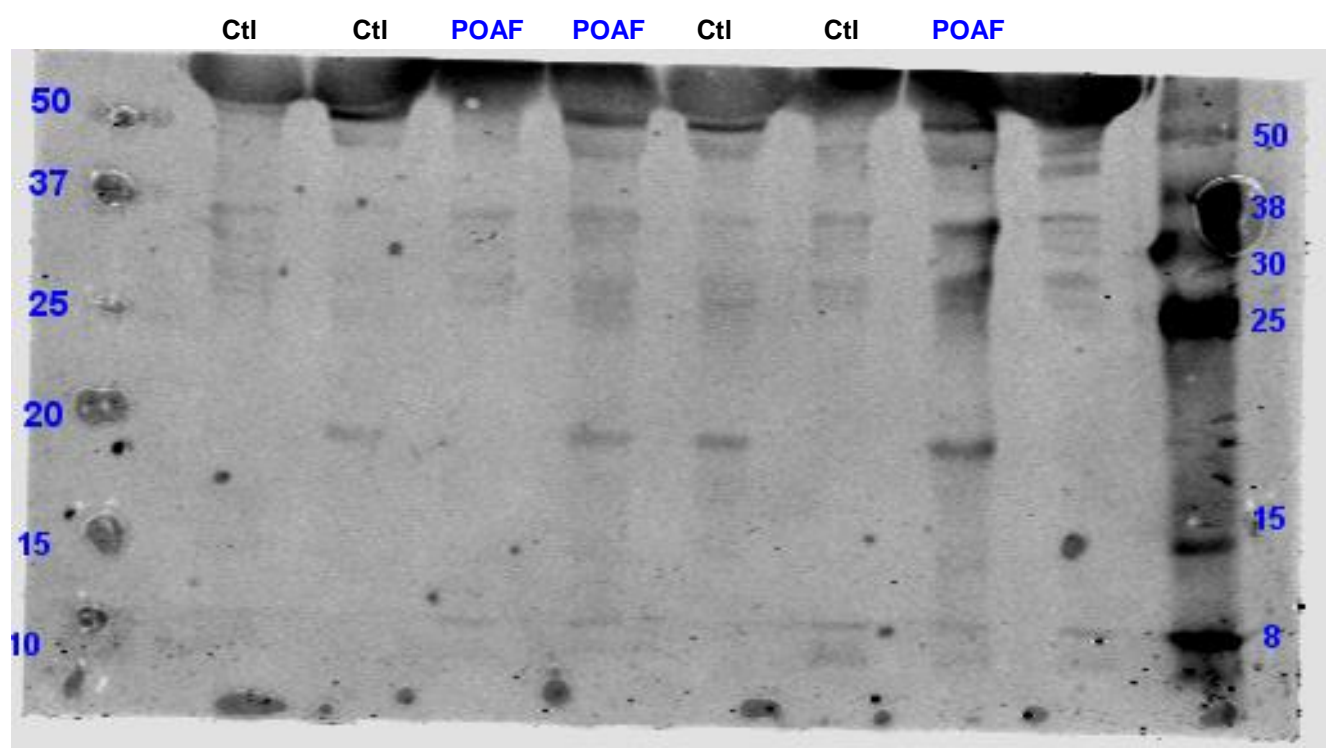

Figure 6C – Human atrial cardiomyocytes

(Pro-)Caspase-1



Ponceau

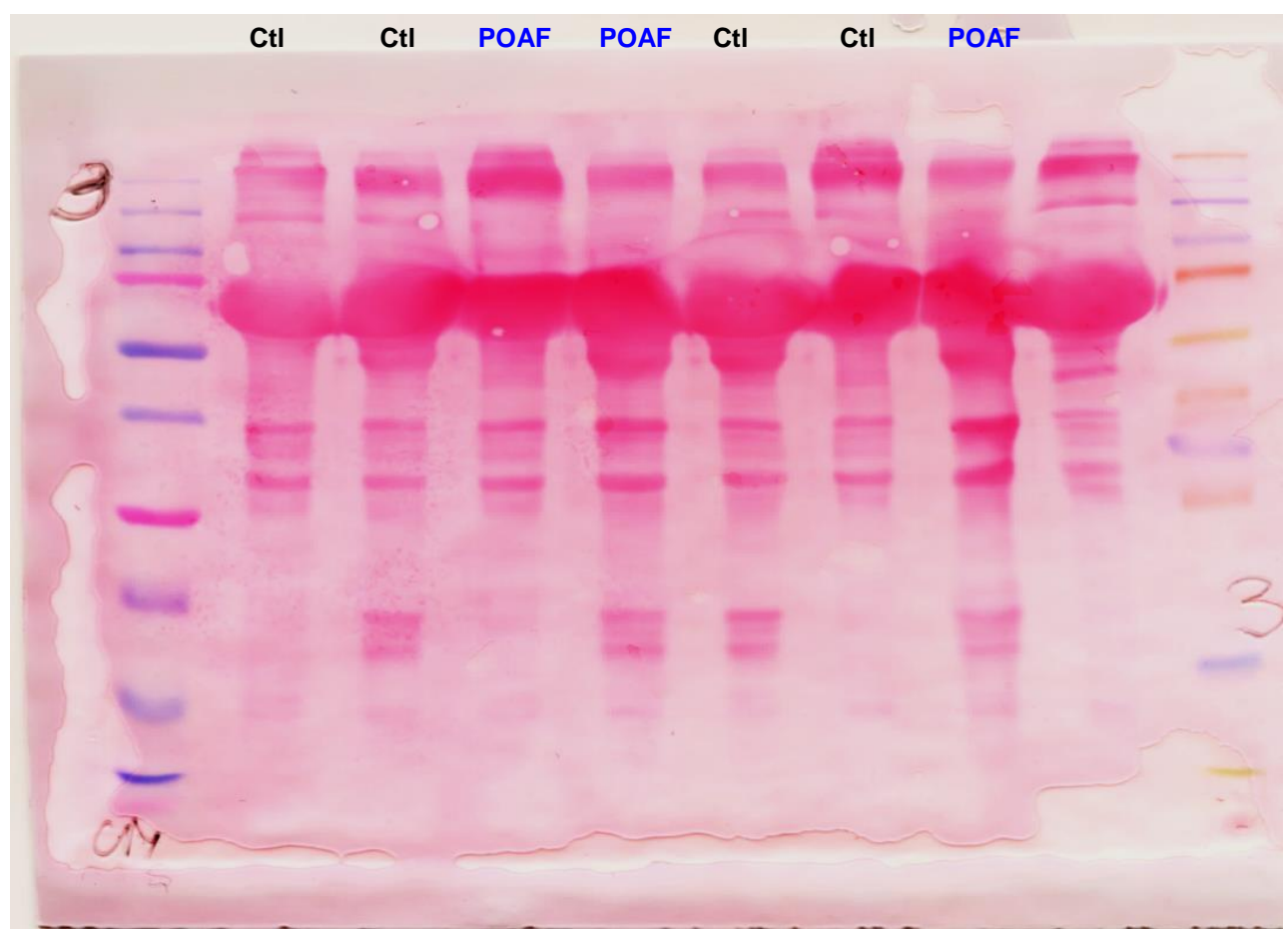
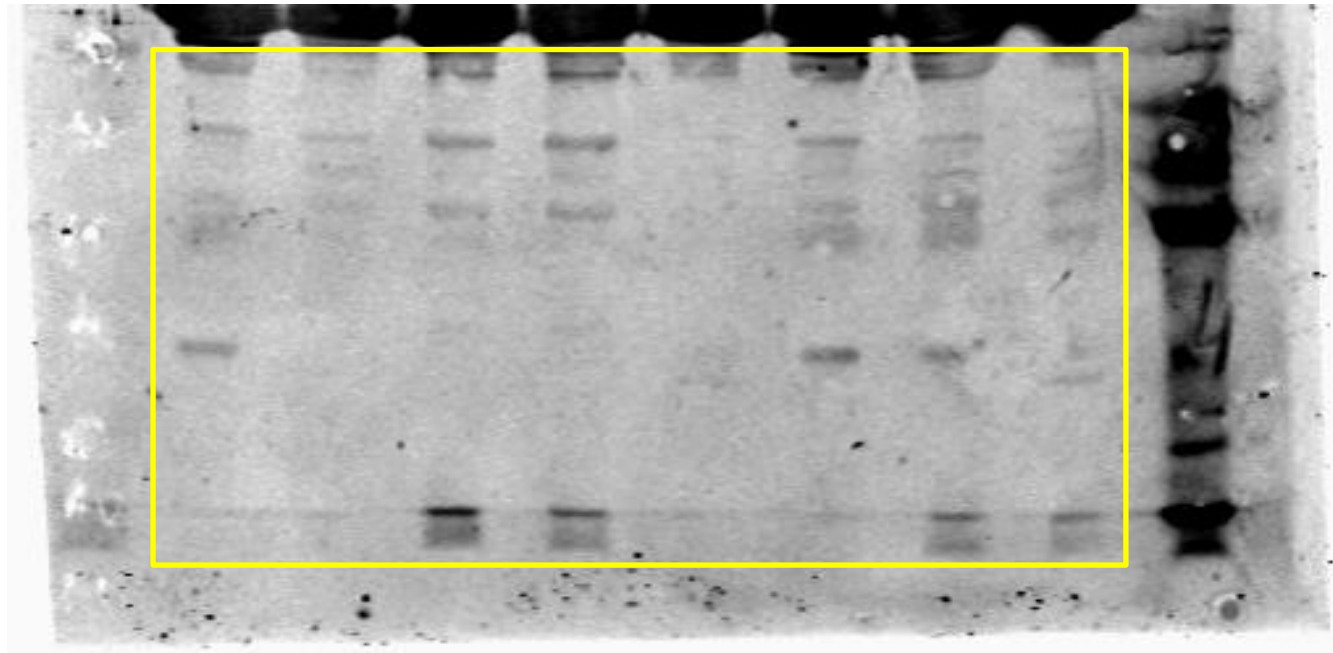

Figure 6C – Human atrial cardiomyocytes

(Pro-)Caspase-1

Ctl Ctl POAF POAF Ctl Ctl POAF POAF



Ponceau

Ctl Ctl POAF POAF Ctl Ctl POAF POAF

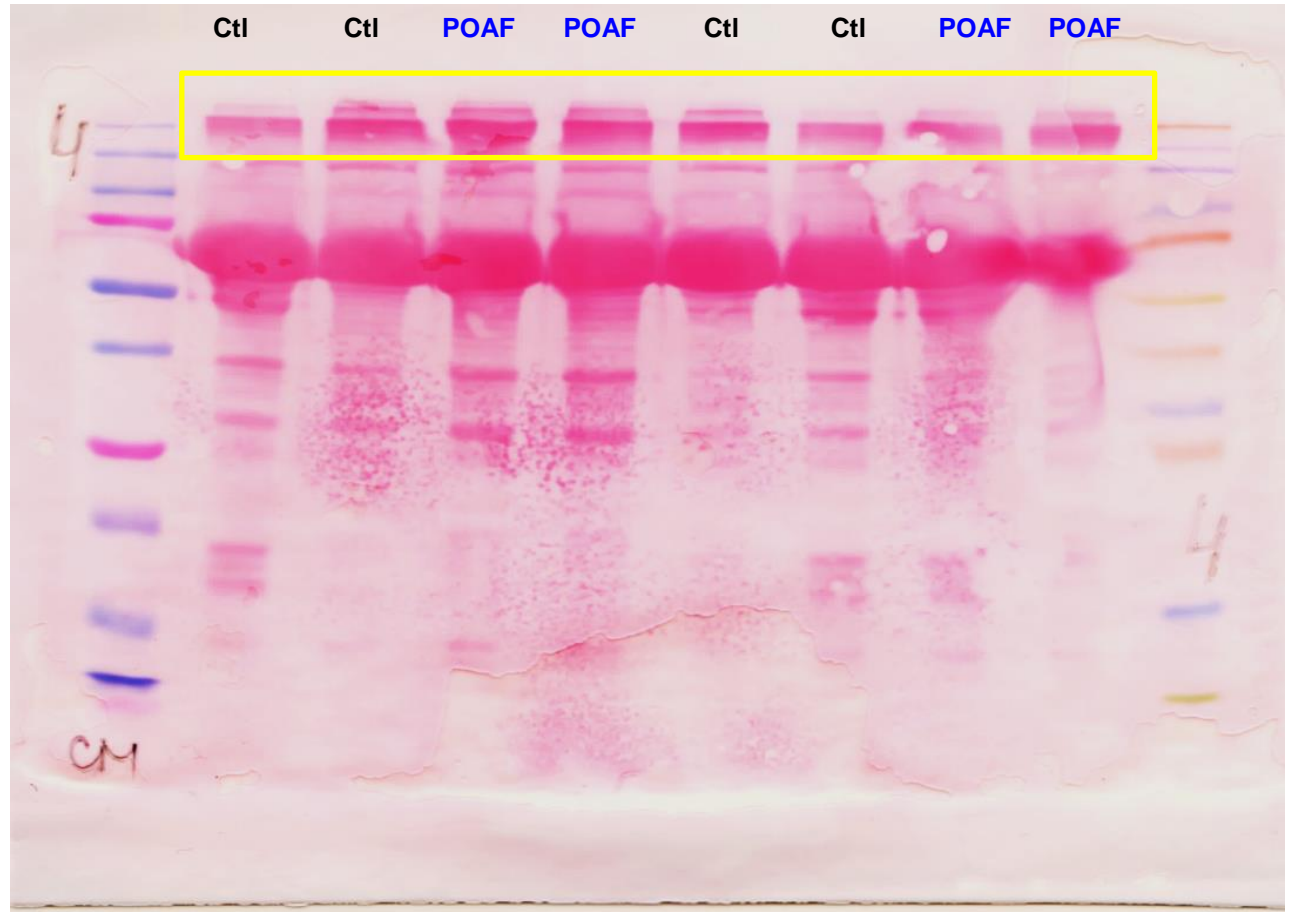
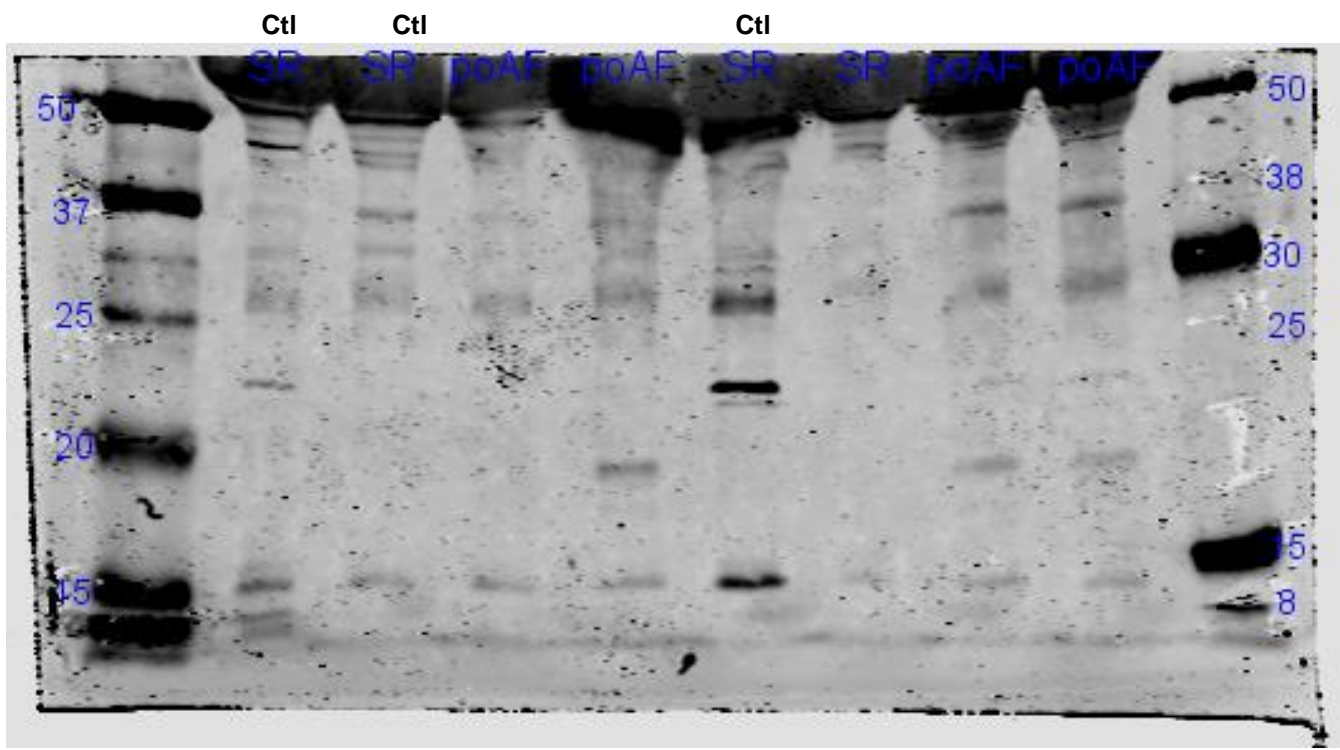

Figure 6C – Human atrial cardiomyocytes

(Pro-)Interleukin-1 β



Ponceau

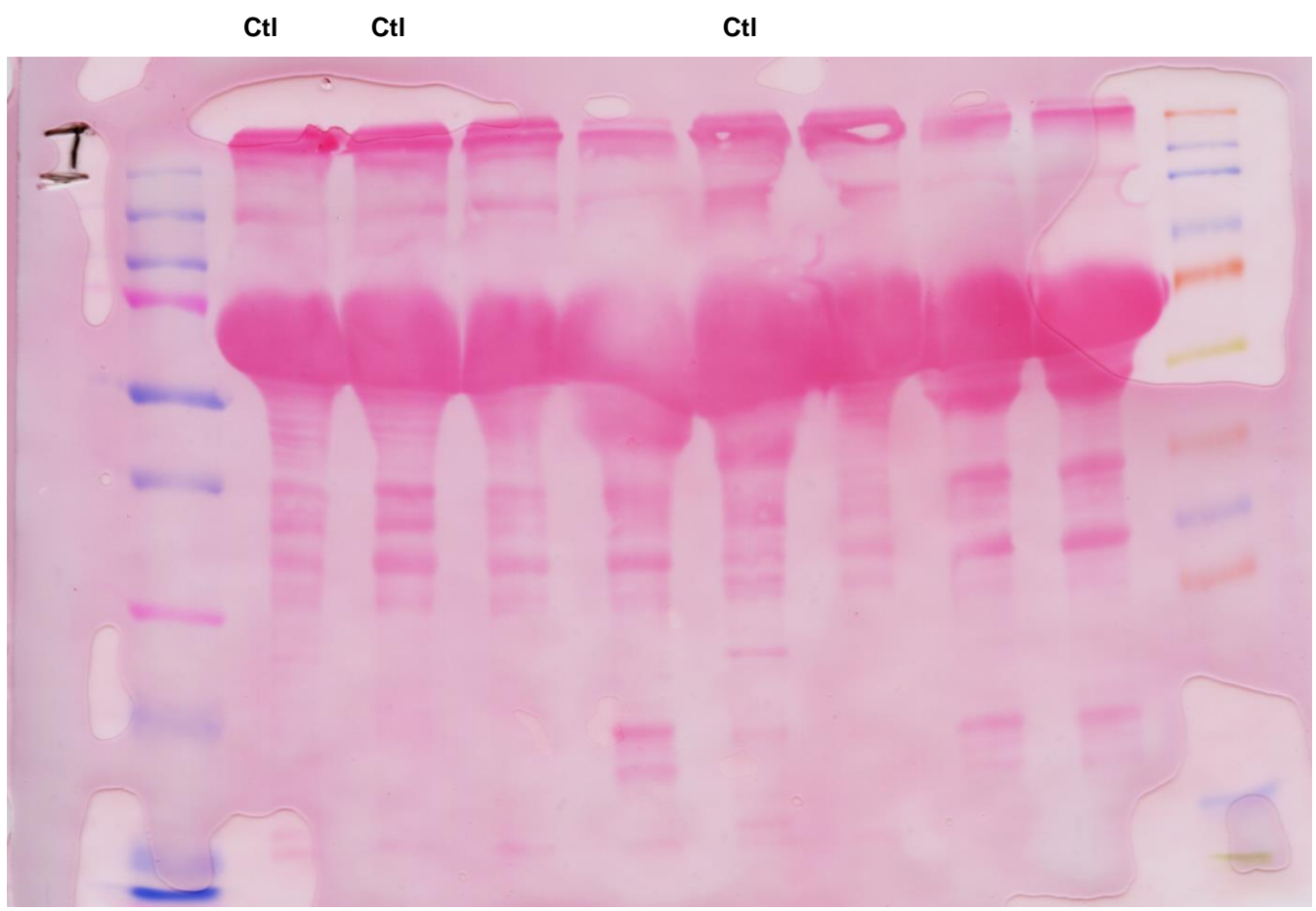
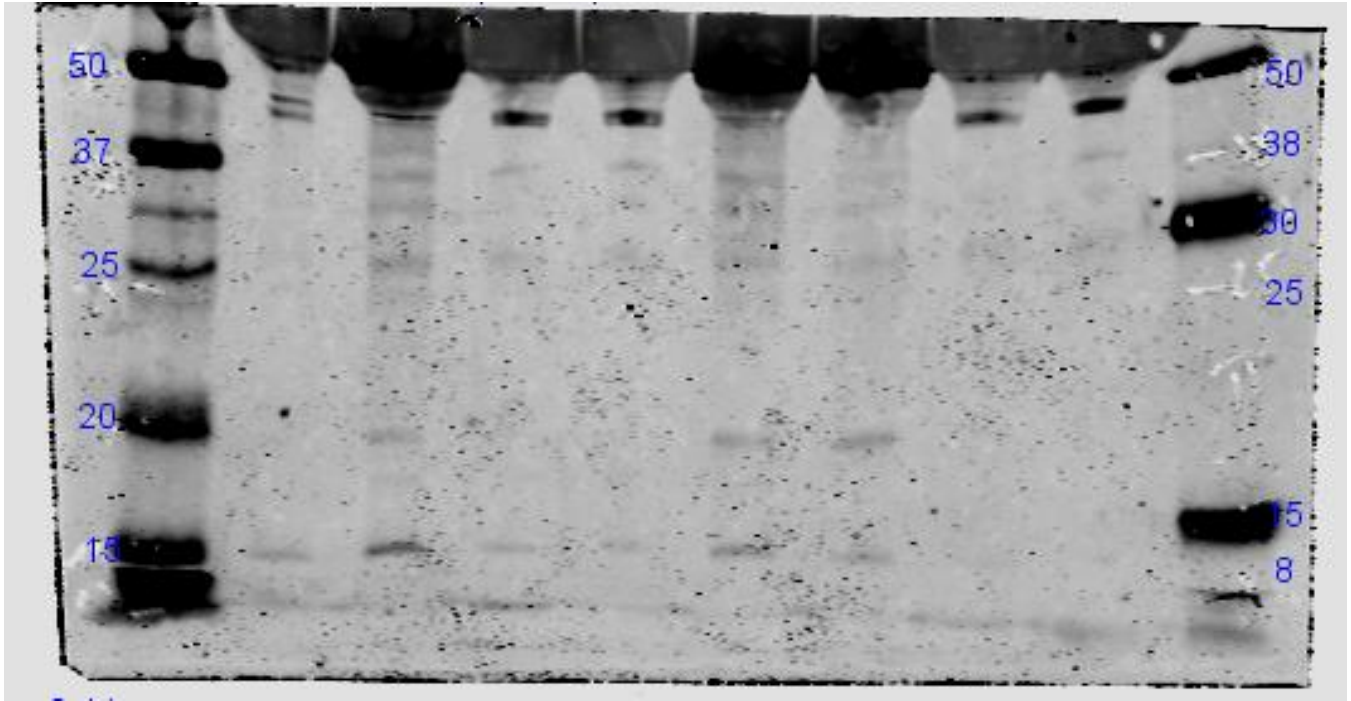

Figure 6D – Human atrial cardiomyocytes

(Pro-)Interleukin-1 β

Ctl Ctl POAF Ctl Ctl POAF POAF



Ponceau

Ctl Ctl POAF Ctl Ctl POAF POAF

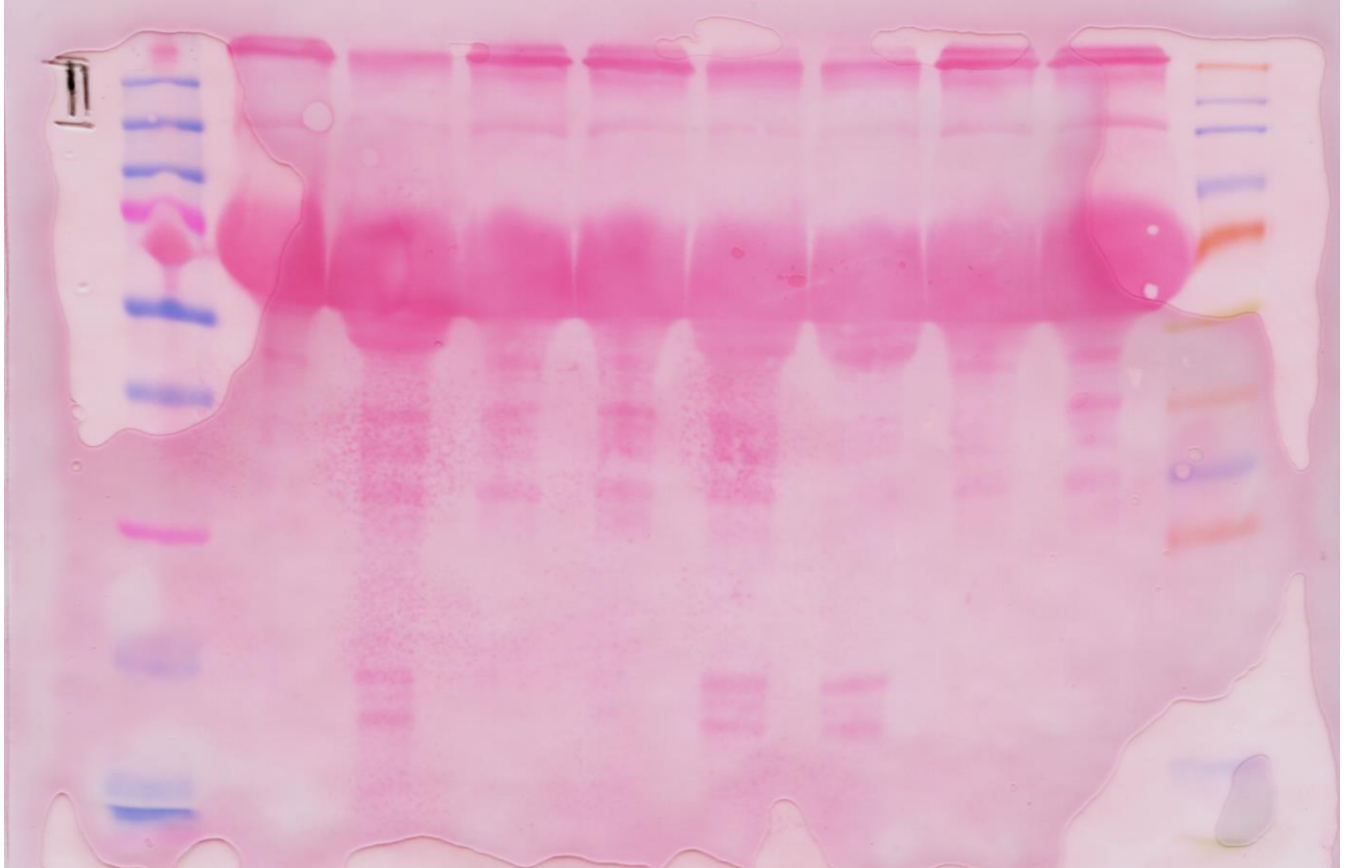
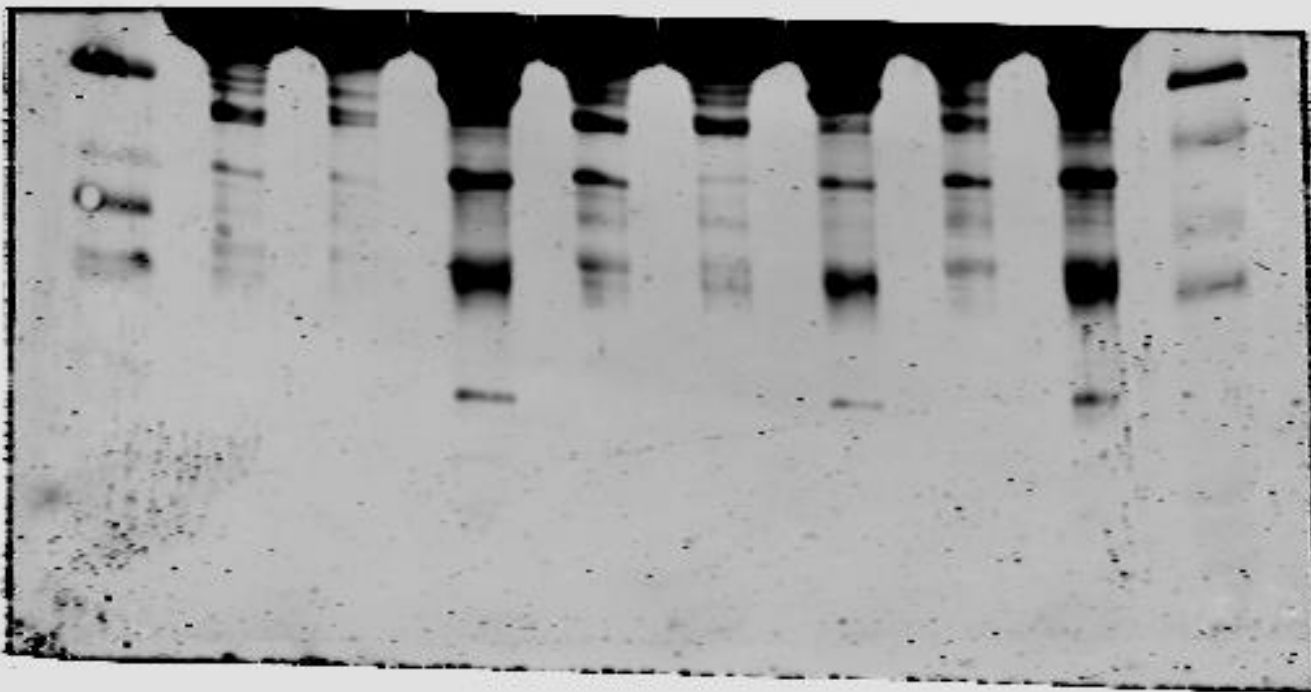

Figure 6D – Human atrial cardiomyocytes

(Pro-)Interleukin-1 β

Ctl Ctl POAF POAF Ctl Ctl POAF POAF



Ponceau

Ctl Ctl POAF POAF Ctl Ctl POAF POAF

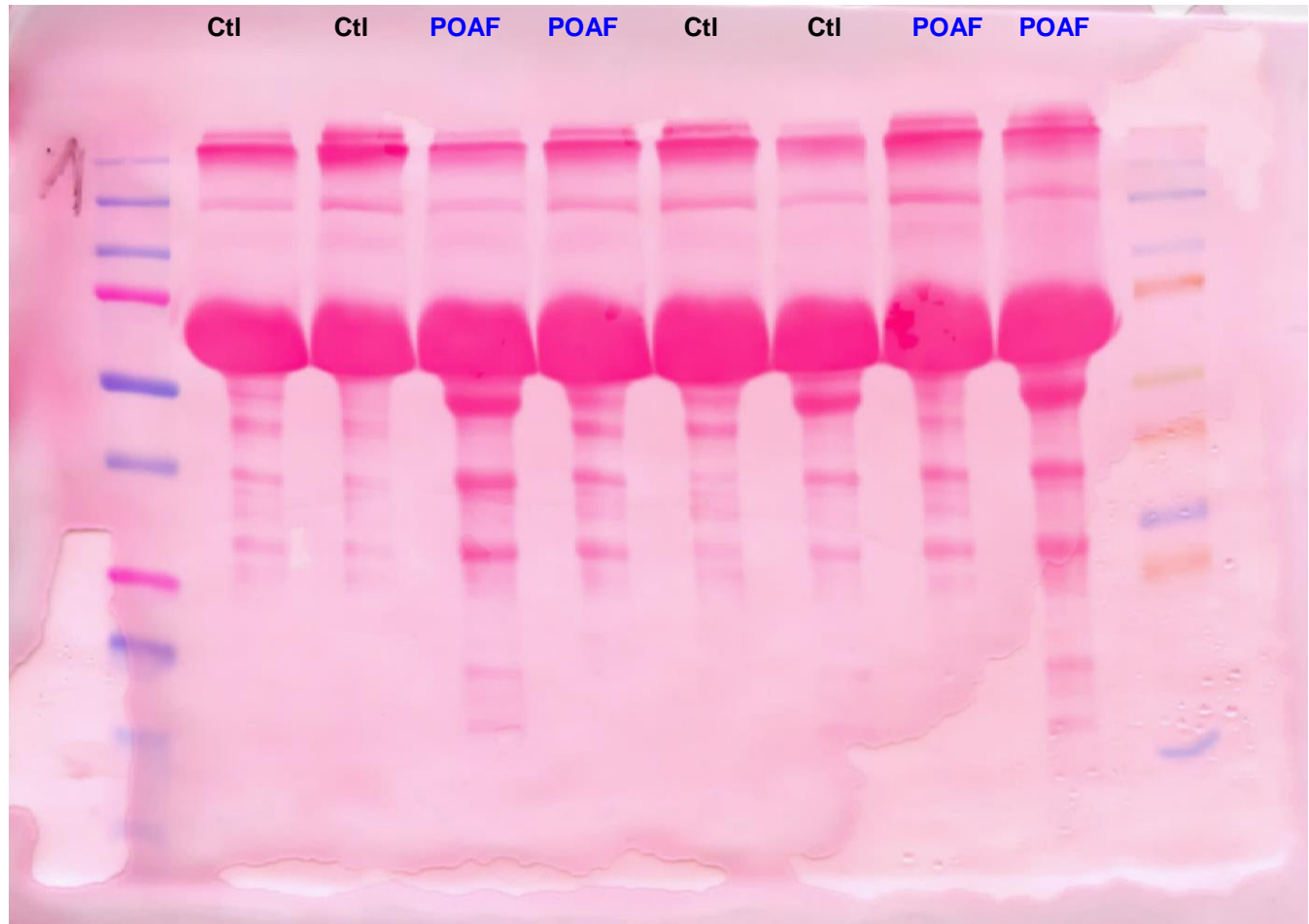
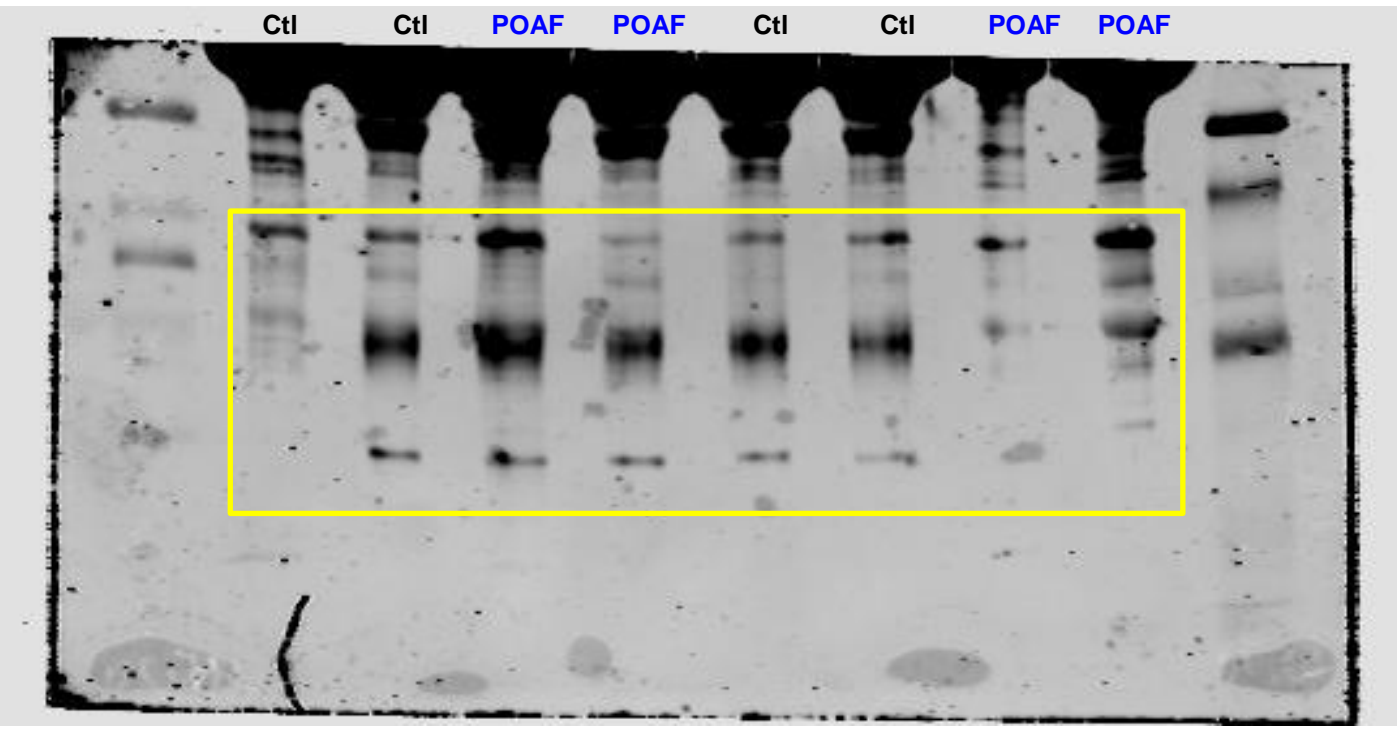

Figure 6D – Human atrial cardiomyocytes

(Pro-)Interleukin-1 β



Ponceau

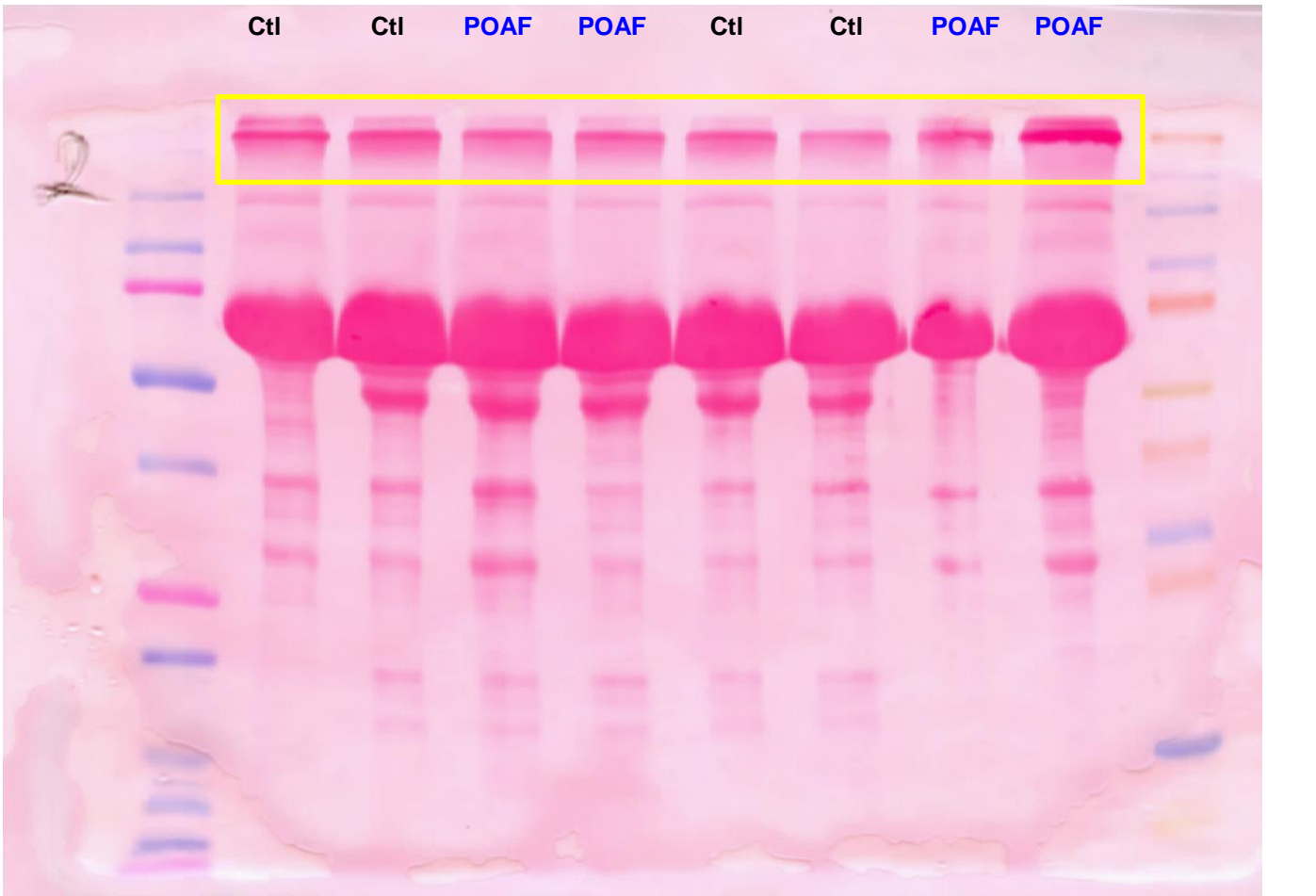
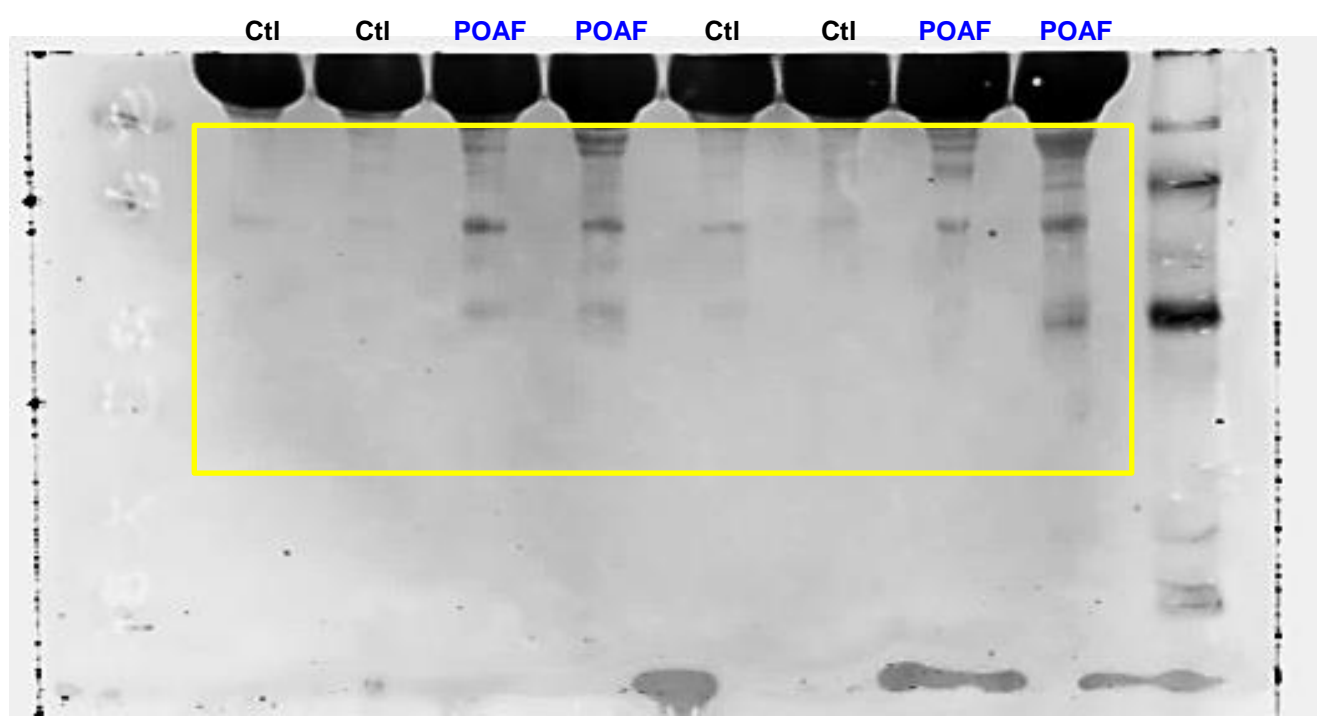

Figure 6D – Human atrial cardiomyocytes

Gasdermin-D



Ponceau

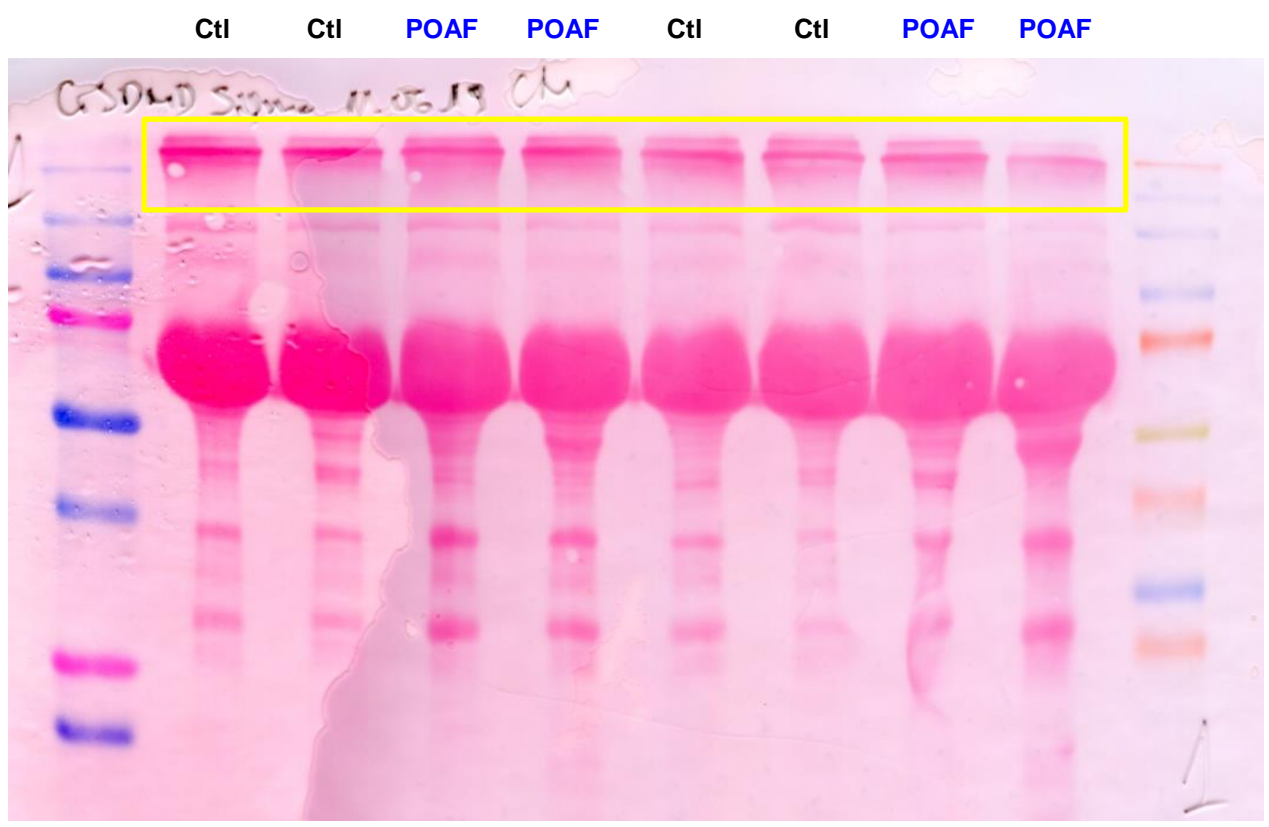
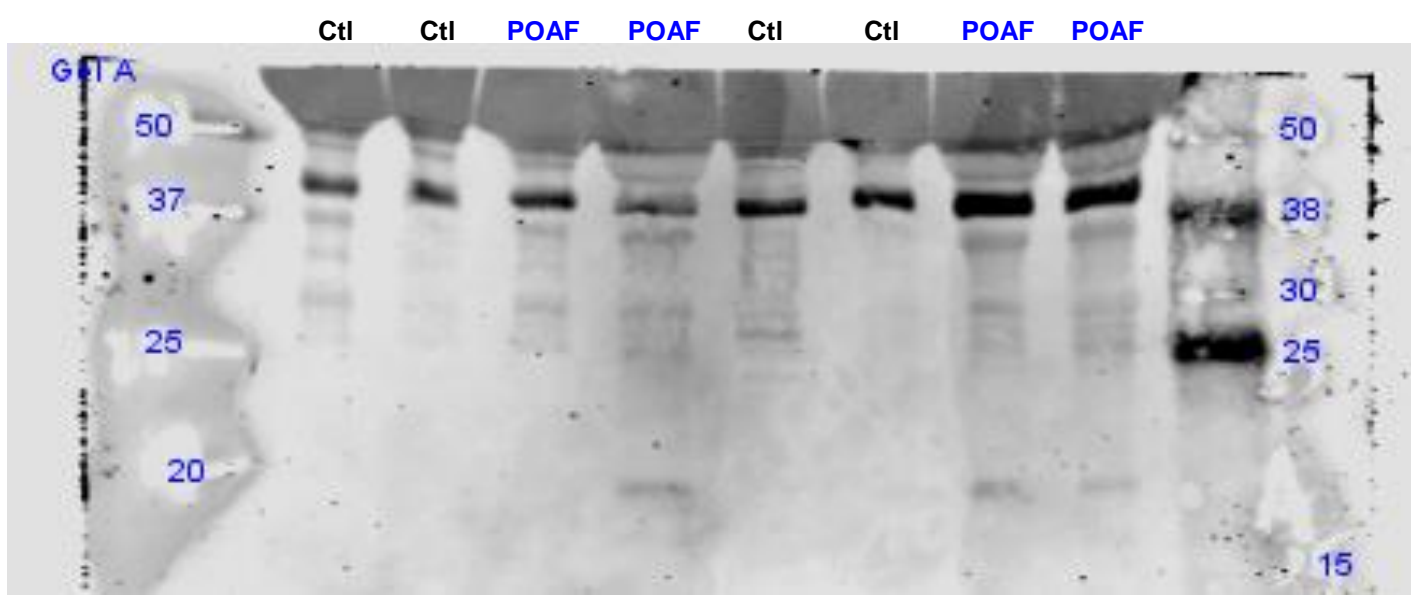

Figure 6E – Human atrial cardiomyocytes

Gasdermin-D



Ponceau

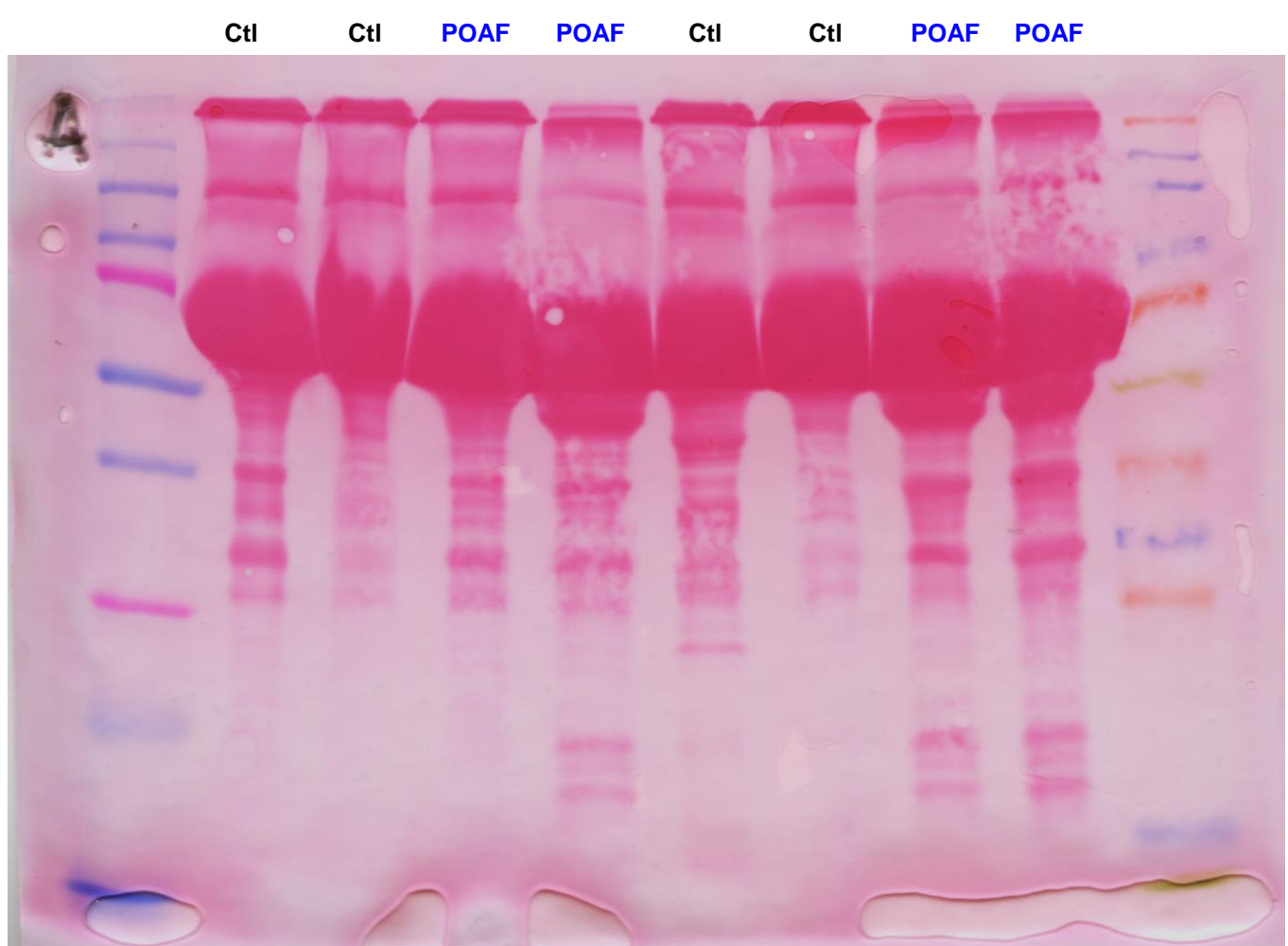
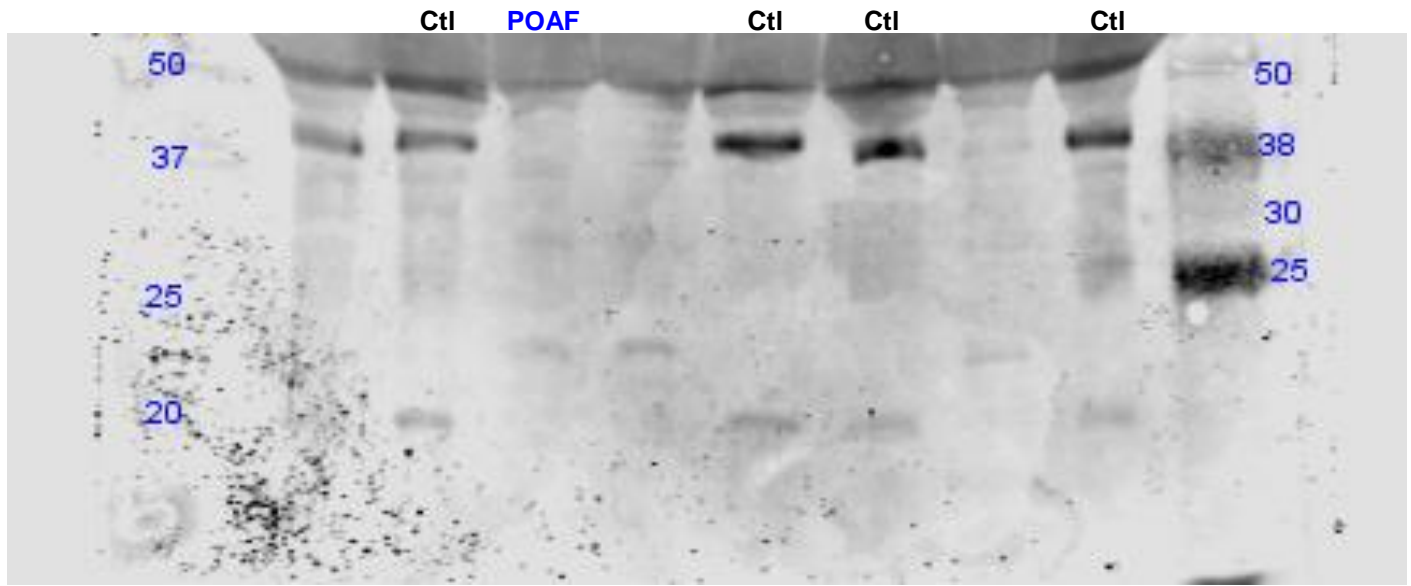

Figure 6E – Human atrial cardiomyocytes

Gasdermin-D



Ponceau

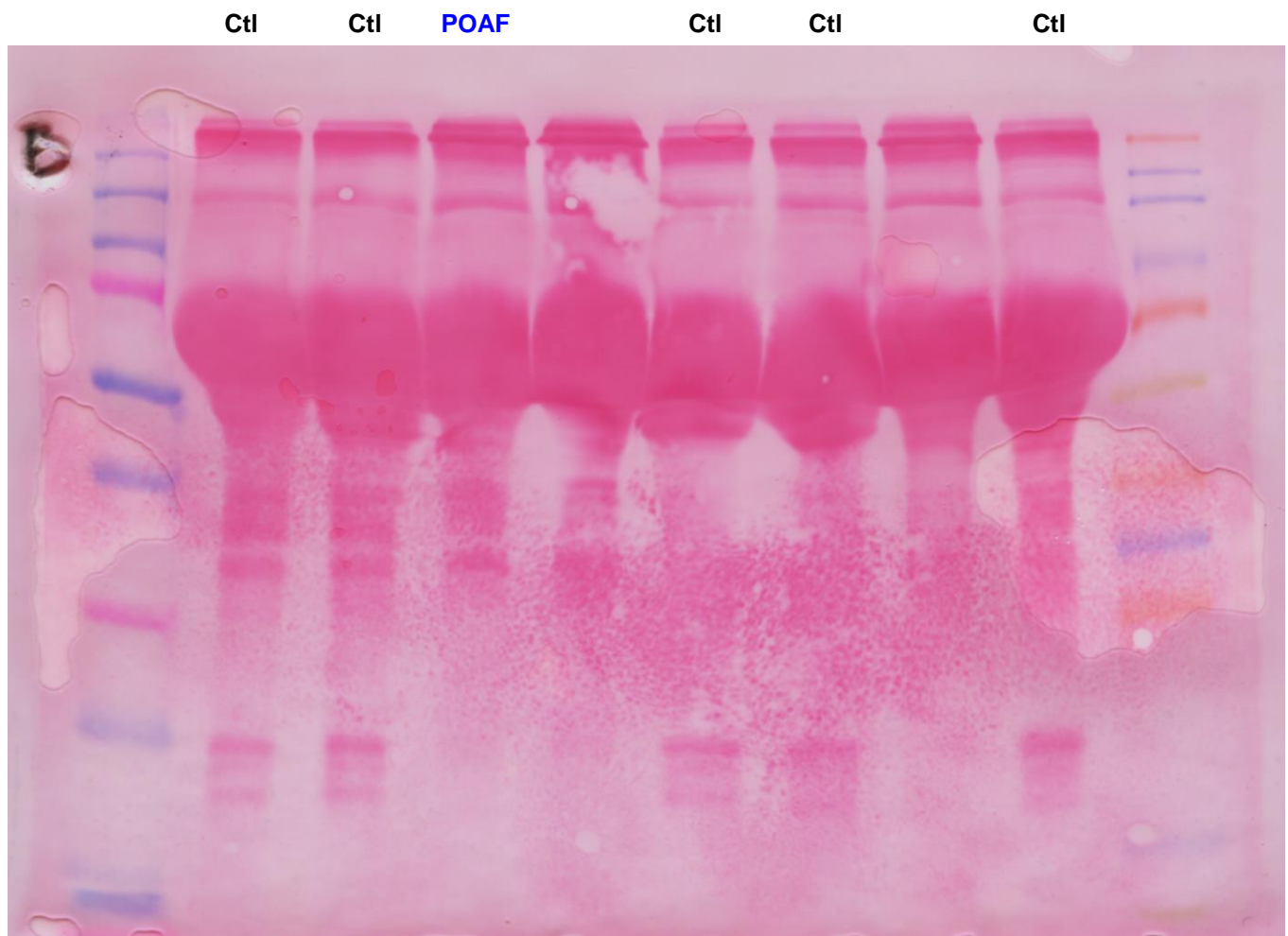
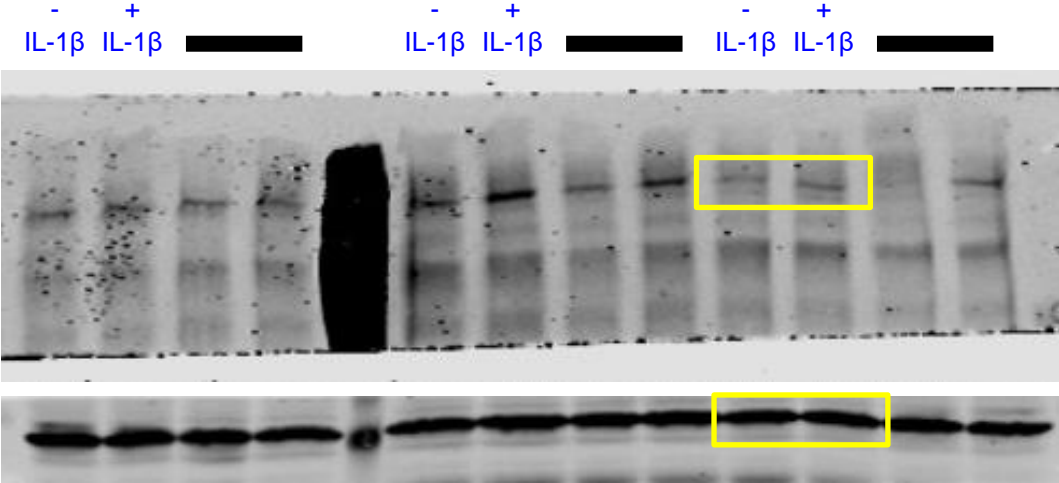

Figure 6E – Human atrial cardiomyocytes

Ser2808-RyR2 (-IL-1 β vs. IL-1 β)

Gel 1 / 4



Gel 2 / 4

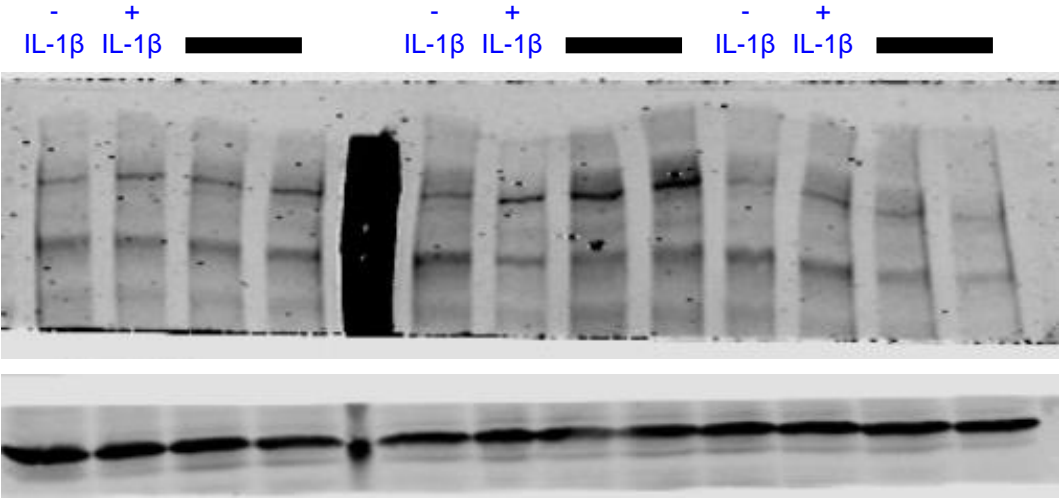

Figure 8B – HL1 cells

Excluded from this analysis

Ser2808-RyR2 (-IL-1 β vs. IL-1 β)

Gel 3 / 4

IL-1 β - IL-1 β + IL-1 β - IL-1 β + IL-1 β

Ser2808
-RyR2



GAPDH



Gel 4 / 4

IL-1 β - IL-1 β + IL-1 β - IL-1 β + IL-1 β - IL-1 β + IL-1 β

Ser2808
-RyR2

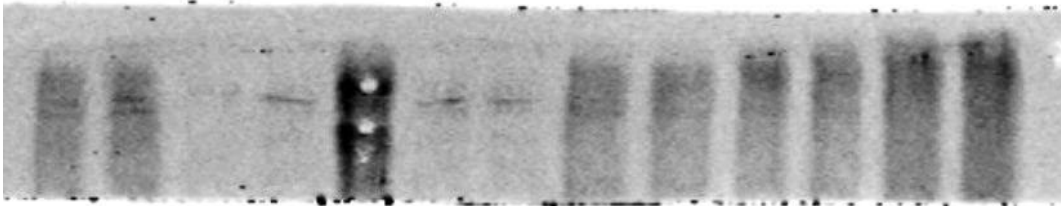

GAPDH



Figure 8B – HL1 cells

Excluded from this analysis

Ser2808-RyR2 (KN-92 vs. KN-93)

Gel 1 / 5

KN-93 + IL-1 β KN-92 + IL-1 β KN-93 + IL-1 β KN-92 + IL-1 β KN-93 + IL-1 β KN-92 + IL-1 β

Ser2808-RyR2

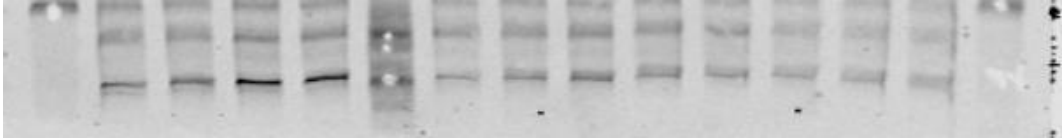

GAPDH

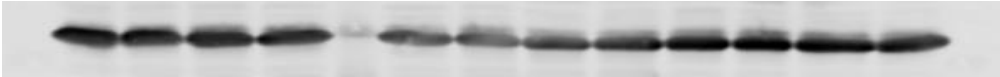

Gel 2 / 5

KN-93 + IL-1 β KN-92 + IL-1 β KN-93 + IL-1 β KN-92 + IL-1 β KN-93 + IL-1 β KN-92 + IL-1 β

Ser2808-RyR2

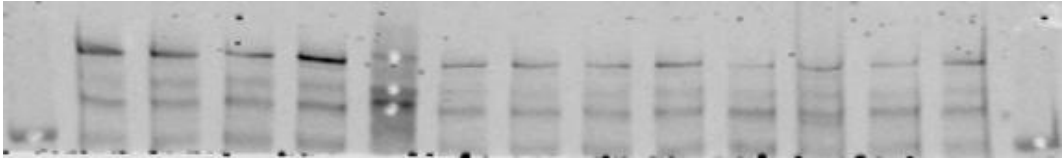

GAPDH



Gel 3 / 5

KN-93 + IL-1 β KN-92 + IL-1 β KN-93 + IL-1 β KN-92 + IL-1 β KN-93 + IL-1 β KN-92 + IL-1 β

Ser2808-RyR2

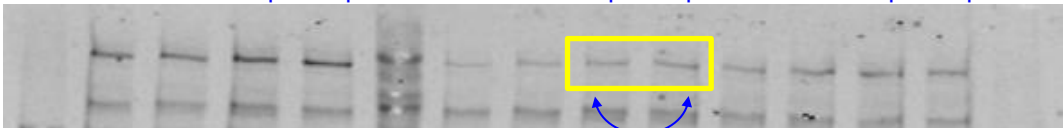

GAPDH

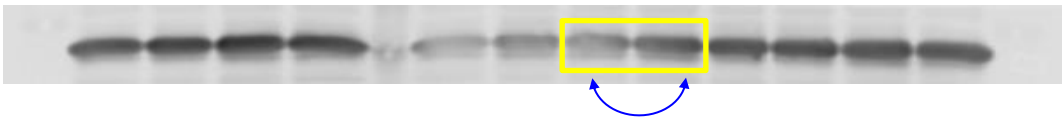

Figure 8B – HL1 cells

Excluded from this analysis

Ser2808-RyR2 (KN-92 vs. KN-93)

Gel 4 / 5

KN- 93 +
KN- 92 +
IL-1 β IL-1 β

Ser2808
-RyR2

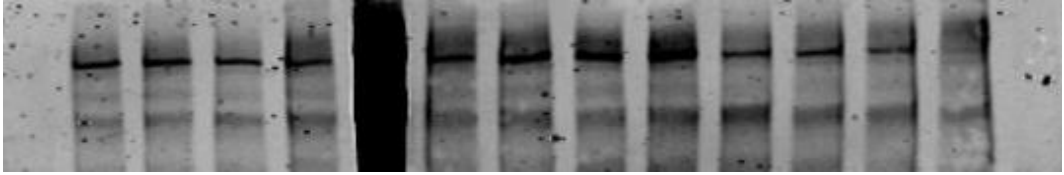

GAPDH



Gel 5 / 5

KN- 93 + KN- 92 + KN- 93 + KN- 92 + KN- 93 + KN- 92 +
IL-1 β IL-1 β IL-1 β IL-1 β IL-1 β IL-1 β

Ser2808
-RyR2

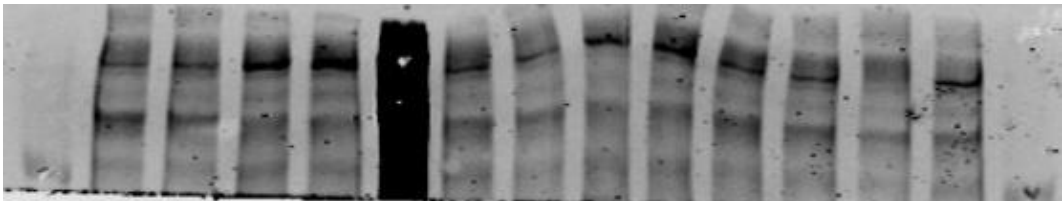

GAPDH



Figure 8B – HL1 cells

Excluded from this analysis

Ser2814-RyR2 (-IL-1 β vs. + IL-1 β)

Gel 1 / 3

- + - + - + - + - + - +
IL-1 β IL-1 β IL-1 β IL-1 β IL-1 β IL-1 β IL-1 β IL-1 β IL-1 β IL-1 β IL-1 β IL-1 β IL-1 β

Ser2814
-RyR2

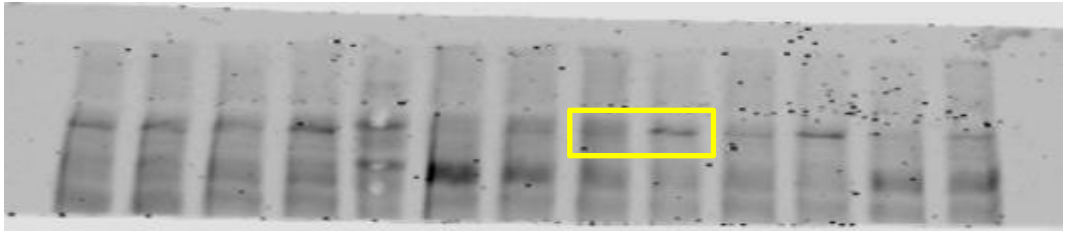

GAPDH

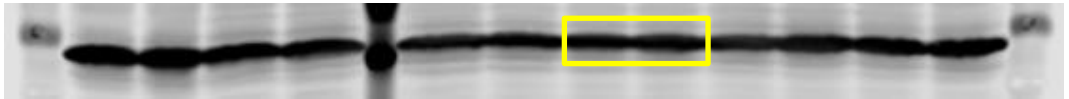

Gel 2 / 3

- + - + - + - + - + - +
IL-1 β IL-1 β IL-1 β IL-1 β IL-1 β IL-1 β IL-1 β IL-1 β IL-1 β IL-1 β IL-1 β IL-1 β IL-1 β

Ser2814
-RyR2

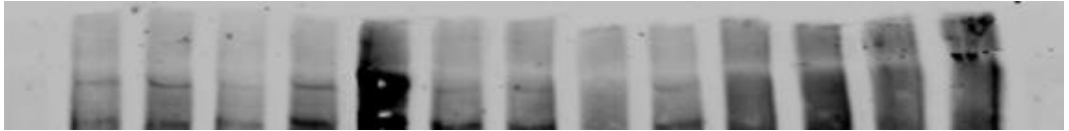

GAPDH



Gel 3 / 3

- + - + - + - + - + - +
IL-1 β IL-1 β IL-1 β IL-1 β IL-1 β IL-1 β IL-1 β IL-1 β IL-1 β IL-1 β IL-1 β IL-1 β IL-1 β

Ser2814
-RyR2

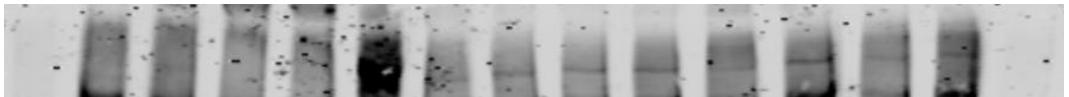

GAPDH



Figure 8B – HL1 cells

Excluded from this analysis

Ser2814-RyR2 (KN-92 vs. KN-93)

Gel 1 / 4

KN- 93 + IL-1 β KN- 92 + IL-1 β KN- 93 + IL-1 β KN- 92 + IL-1 β

Ser2814-RyR2

GAPDH

Gel 2 / 4

KN- 93 + IL-1 β KN- 92 + IL-1 β KN- 93 + IL-1 β KN- 92 + IL-1 β KN- 93 + IL-1 β KN- 92 + IL-1 β

Ser2814-RyR2

GAPDH

Gel 3 / 4

KN- 92 + IL-1 β KN- 93 + IL-1 β KN- 92 + IL-1 β KN- 93 + IL-1 β

Ser2814-RyR2

GAPDH

Gel 4 / 4

KN- 92 + IL-1 β KN- 93 + IL-1 β KN- 92 + IL-1 β KN- 93 + IL-1 β KN- 92 + IL-1 β KN- 93 + IL-1 β

Ser2814-RyR2

GAPDH

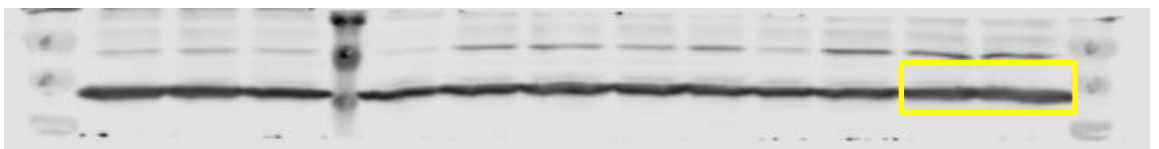
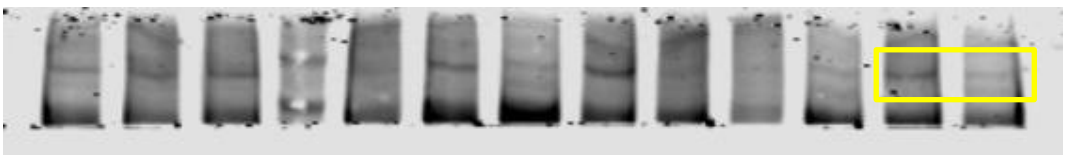
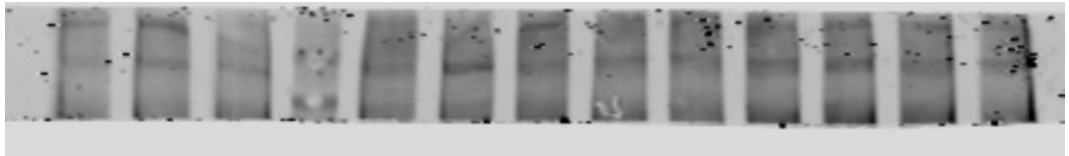
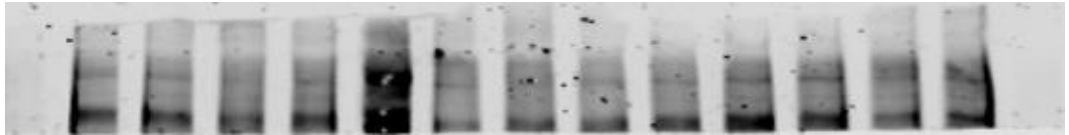
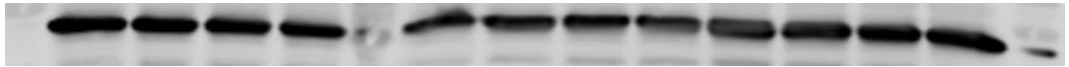
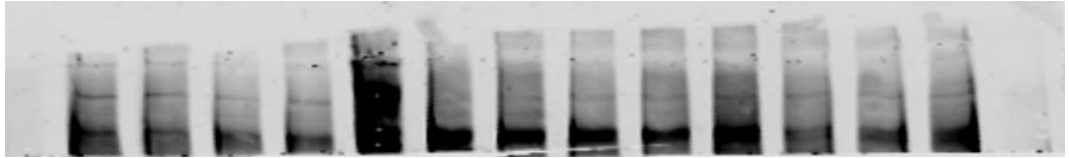

Figure 8B – HL1 cells

Excluded from this analysis

Ser16-PLB (-IL-1 β vs. + IL-1 β)

Gel 1 / 5

- + - +
IL-1 β IL-1 β IL-1 β IL-1 β

Ser16
-PLB

GAPDH

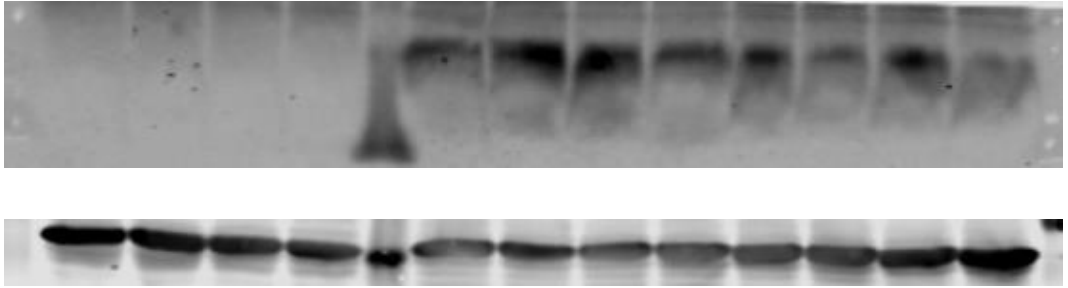

Gel 2 / 5

- + - + - +
IL-1 β IL-1 β IL-1 β IL-1 β IL-1 β IL-1 β

Ser16
-PLB

GAPDH

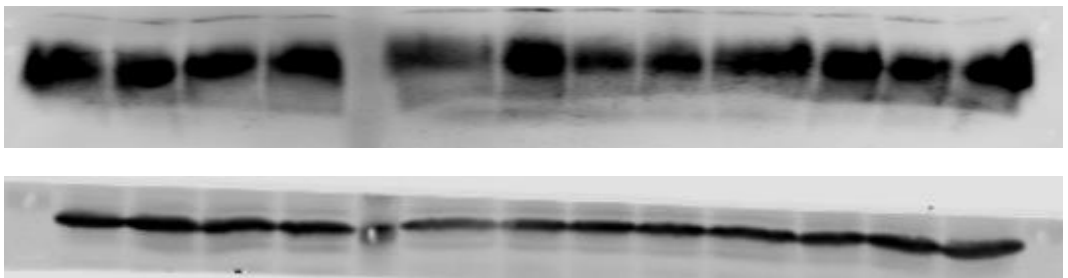

Gel 3 / 5

- + - + - +
IL-1 β IL-1 β IL-1 β IL-1 β IL-1 β IL-1 β

Ser16
-PLB

GAPDH

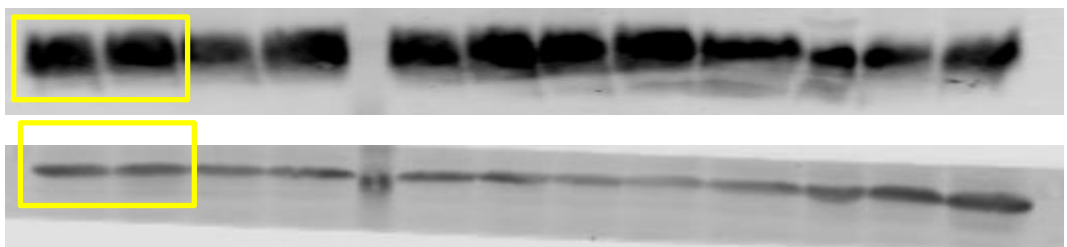

Figure 8B – HL1 cells

Excluded from this analysis

Ser16-PLB (-IL-1β vs. + IL-1β)

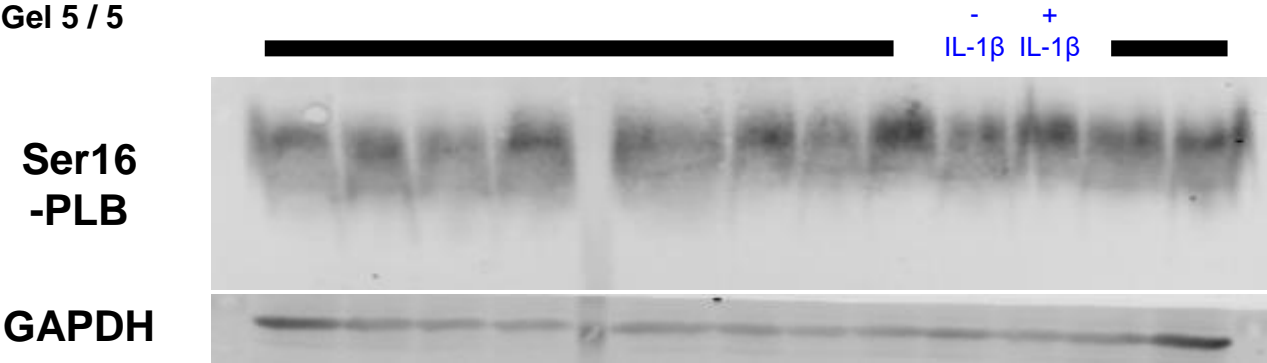
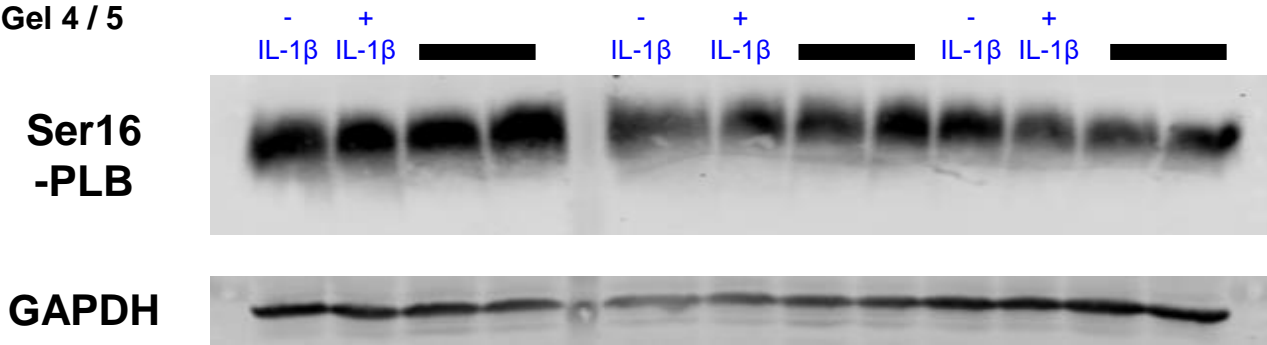

Figure 8B – HL1 cells

Excluded from this analysis

Ser16-PLB (KN-92 vs. KN-93)

Gel 1 / 4

KN- 93 + IL-1 β KN- 92 + IL-1 β KN- 93 + IL-1 β KN- 92 + IL-1 β KN- 93 + IL-1 β KN- 92 + IL-1 β

Ser16-PLB

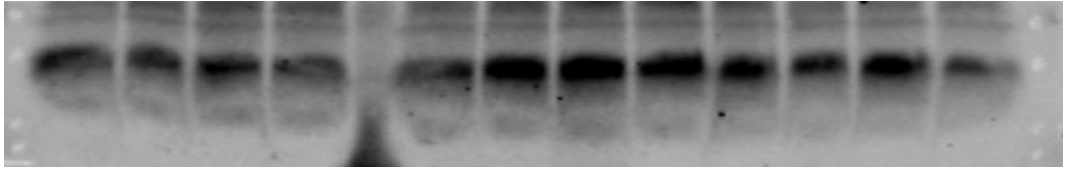

GAPDH



Gel 2 / 4

KN- 93 + IL-1 β KN- 92 + IL-1 β KN- 93 + IL-1 β KN- 92 + IL-1 β KN- 93 + IL-1 β KN- 92 + IL-1 β

Ser16-PLB

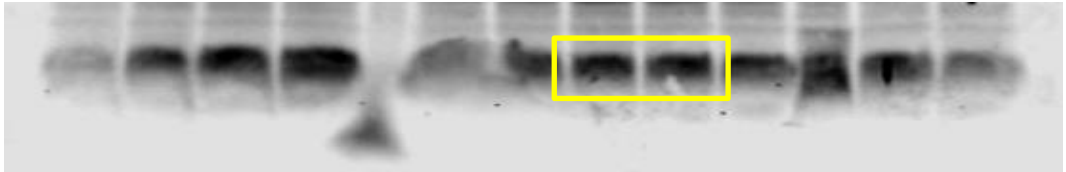

GAPDH

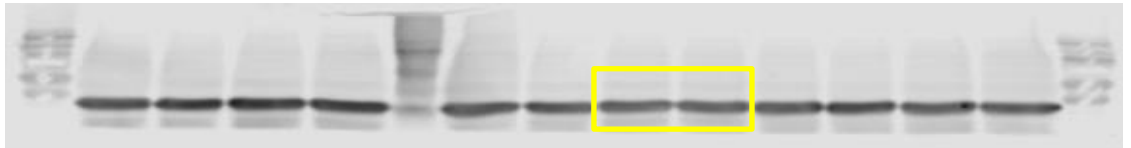

Gel 3 / 4

KN- 93 + IL-1 β KN- 92 + IL-1 β KN- 93 + IL-1 β KN- 92 + IL-1 β KN- 93 + IL-1 β KN- 92 + IL-1 β

Ser16-PLB

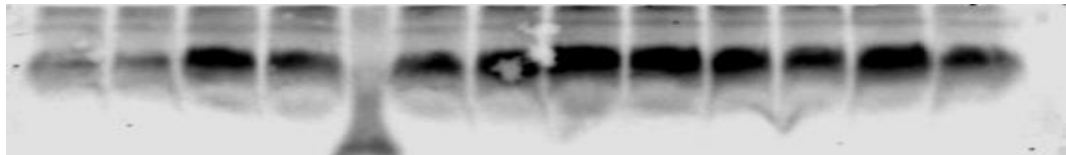

GAPDH



Gel 4 / 4

KN- 93 + IL-1 β KN- 92 + IL-1 β KN- 93 + IL-1 β KN- 92 + IL-1 β

Ser16-PLB



GAPDH



Figure 8B – HL1 cells

Excluded from this analysis

Thr17-PLB (-IL-1 β vs. + IL-1 β)

Gel 1 / 5

- + - + - +
IL-1 β IL-1 β IL-1 β IL-1 β IL-1 β IL-1 β

Thr17
-PLB

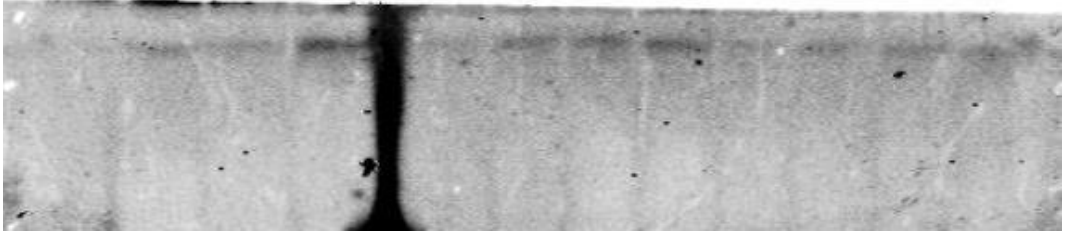

GAPDH



Gel 2 / 5

- + - + - +
IL-1 β IL-1 β IL-1 β IL-1 β IL-1 β IL-1 β

Thr17
-PLB

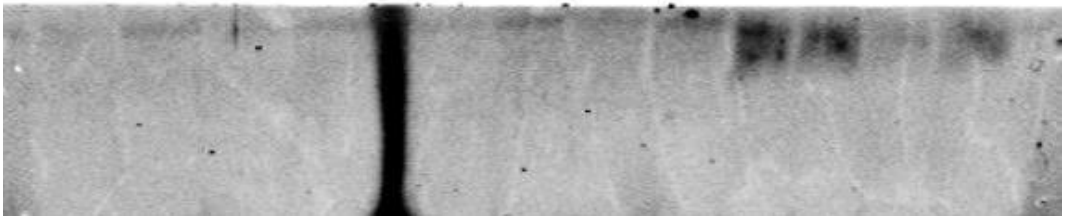

GAPDH

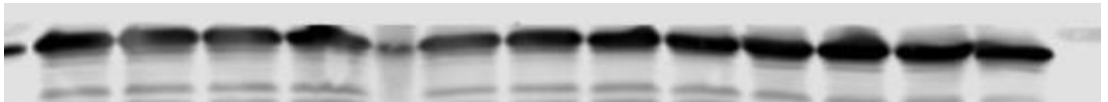

Gel 3 / 5

- + - + - +
IL-1 β IL-1 β IL-1 β IL-1 β IL-1 β IL-1 β

Thr17
-PLB

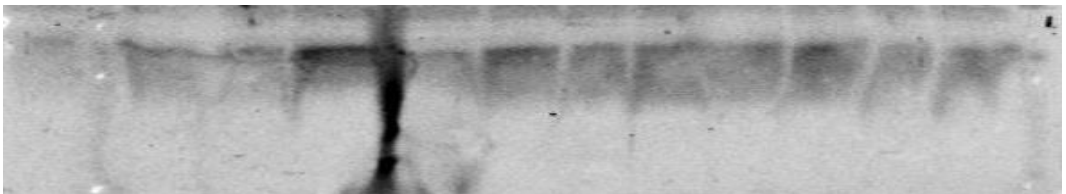

GAPDH



Figure 8B – HL1 cells

Excluded from this analysis

Thr17-PLB (-IL-1 β vs. + IL-1 β)

Gel 4 / 5

- + - + - + - +
IL-1 β IL-1 β IL-1 β IL-1 β IL-1 β IL-1 β IL-1 β IL-1 β

Thr17
-PLB

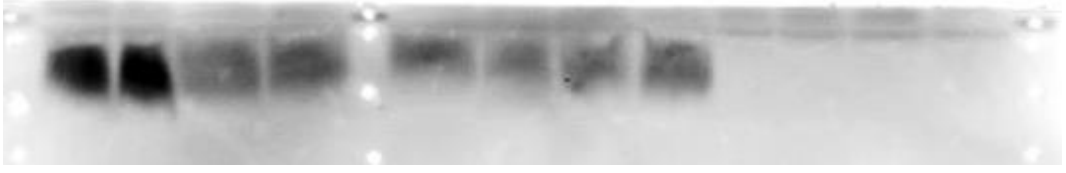

GAPDH



Gel 5 / 5

IL-1 β IL-1 β IL-1 β IL-1 β IL-1 β IL-1 β

Thr17
-PLB

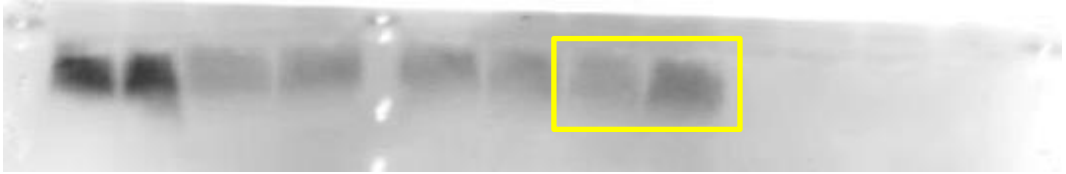

GAPDH



Figure 8B – HL1 cells

Excluded from this analysis

Thr17-PLB (KN-92 vs. KN-93)

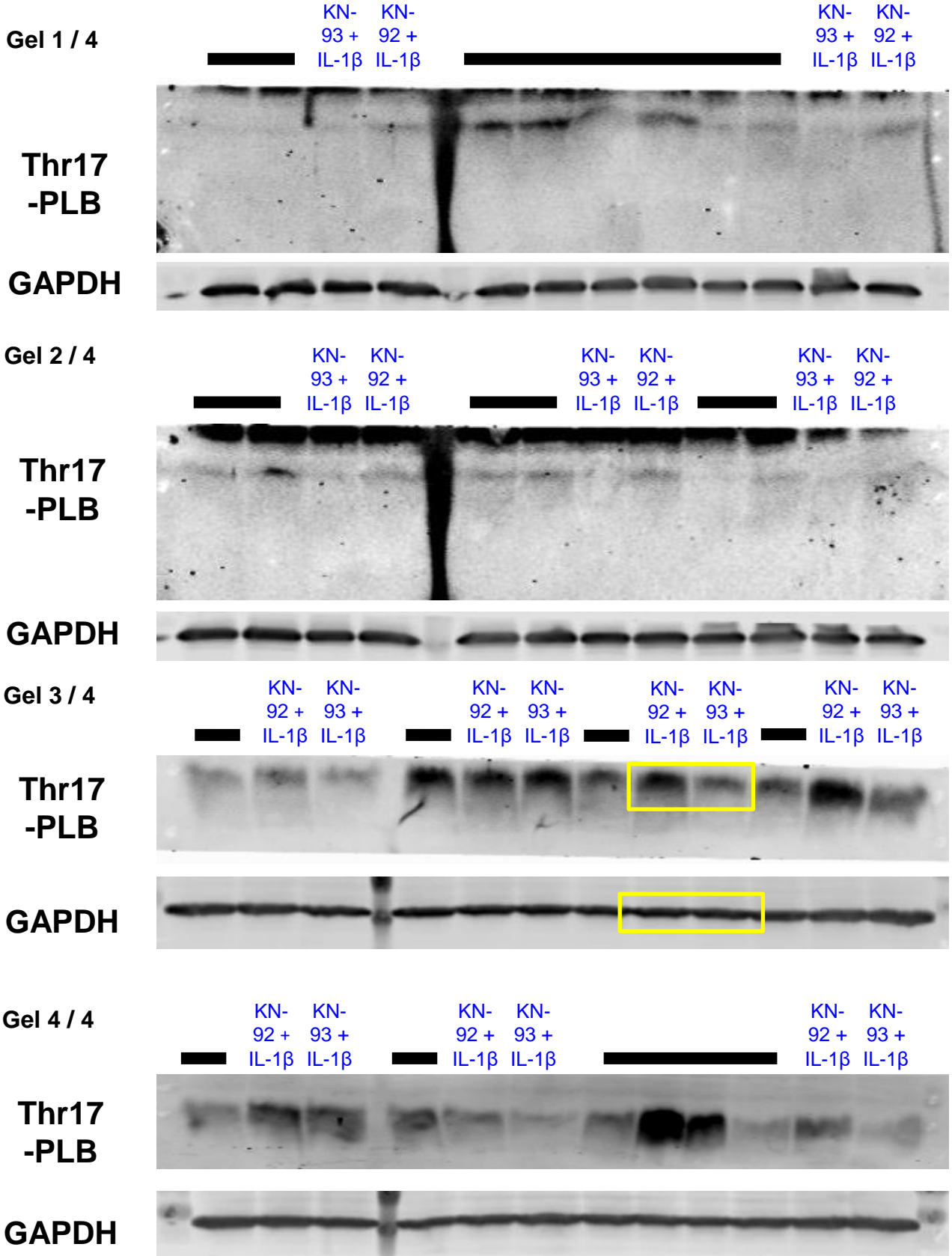





Figure 8B – HL1 cells

Excluded from this analysis

NLRP3 (-IL-1 β vs. + IL-1 β)

Gel 1 / 5

IL-1 β ⁻ IL-1 β ⁺  IL-1 β ⁻ IL-1 β ⁺  IL-1 β ⁻ IL-1 β ⁺ 

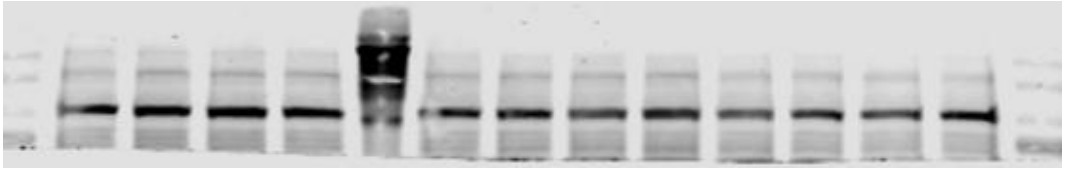

NLRP3

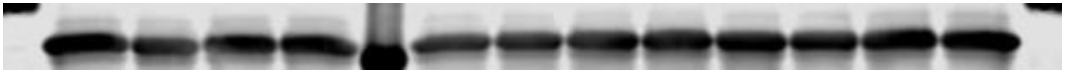

GAPDH



Gel 2 / 5

IL-1 β ⁻ IL-1 β ⁺  IL-1 β ⁻ IL-1 β ⁺  IL-1 β ⁻ IL-1 β ⁺ 

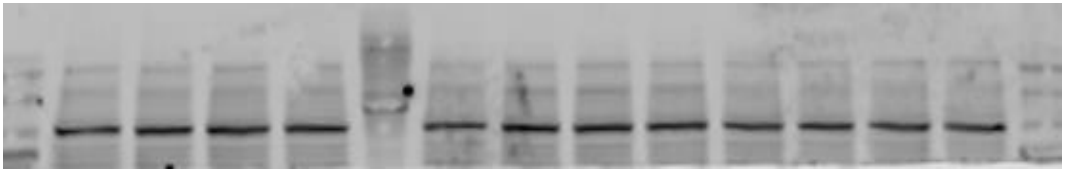

NLRP3



GAPDH



Gel 3 / 5

IL-1 β ⁻ IL-1 β ⁺  IL-1 β ⁻ IL-1 β ⁺  IL-1 β ⁻ IL-1 β ⁺ 

NLRP3

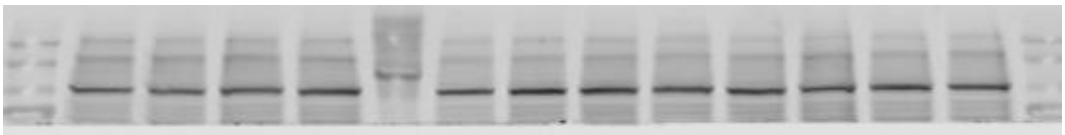

GAPDH

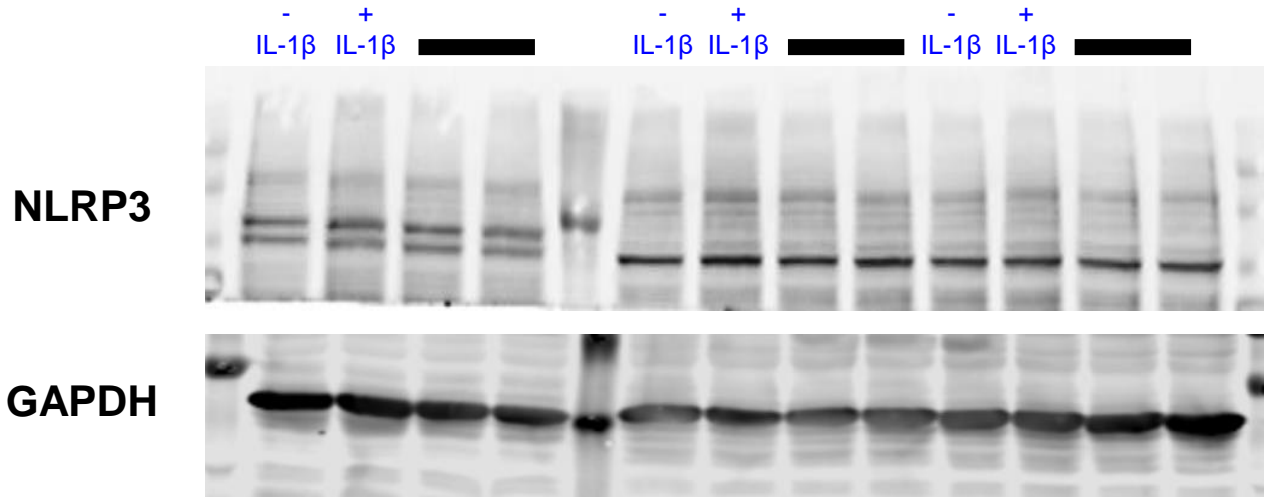

Figure 8E – HL1 cells

 Excluded from this analysis

NLRP3 (-IL-1 β vs. + IL-1 β)

Gel 4 / 5



Gel 5 / 5

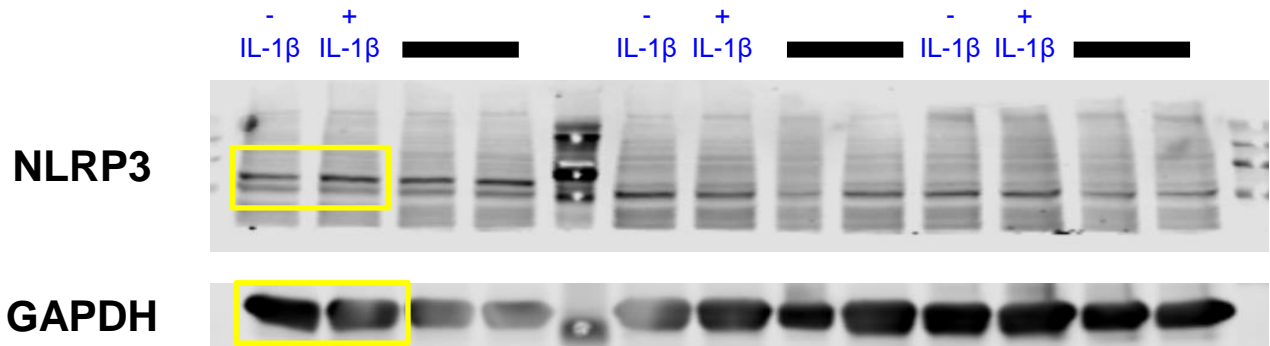

Figure 8E – HL1 cells

Excluded from this analysis

Pro-Caspase-1 & Caspase-1-p20 (-IL-1 β vs. + IL-1 β)

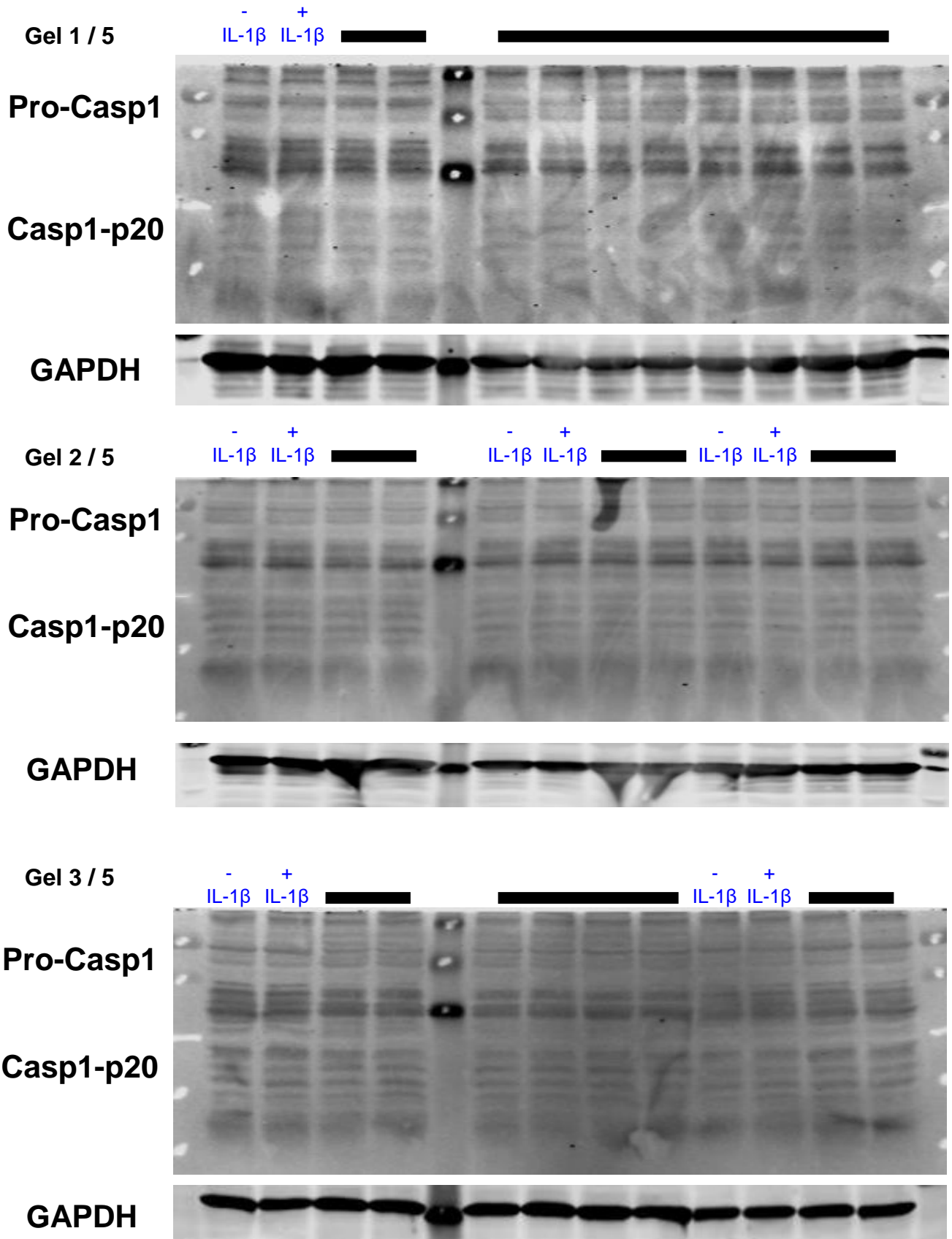

Figure 8E – HL1 cells

■ Excluded from this analysis

Pro-Caspase-1 & Caspase-1-p20 (-IL-1 β vs. + IL-1 β)

Gel 4 / 5

- + - + - +
IL-1 β IL-1 β IL-1 β IL-1 β IL-1 β IL-1 β

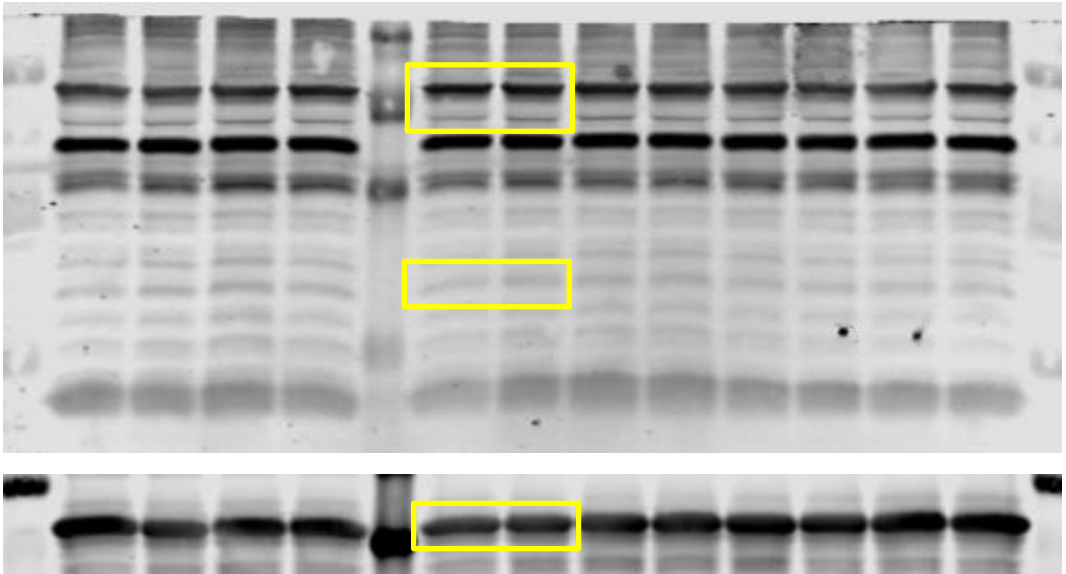

Gel 5 / 5

- + - + - +
IL-1 β IL-1 β IL-1 β IL-1 β IL-1 β IL-1 β

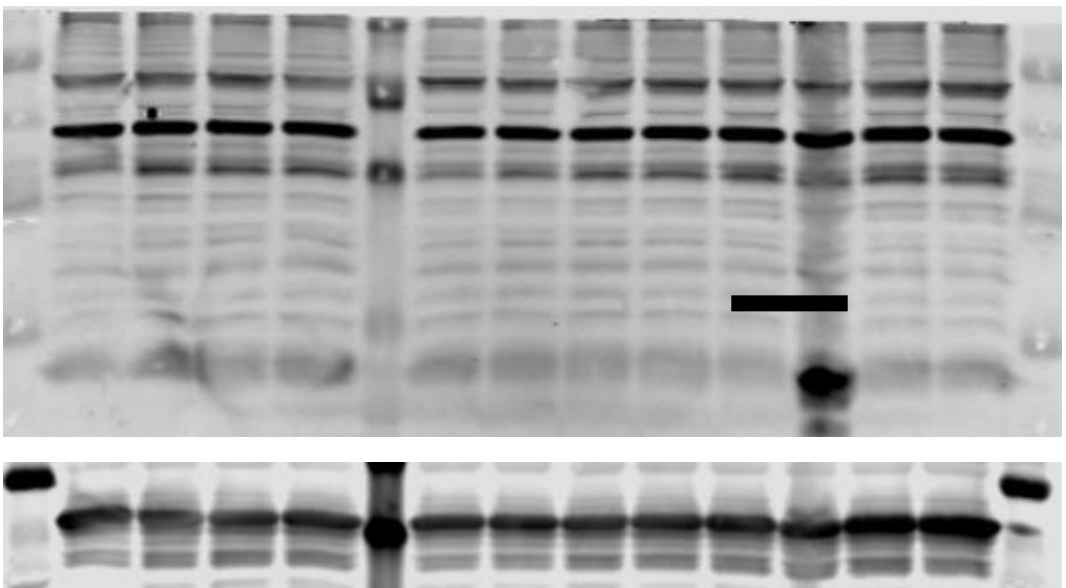

Figure 8E – HL1 cells

Excluded from this analysis

Pro-Caspase-1 & Caspase-1-p20 (KN-92 vs. + KN-93)

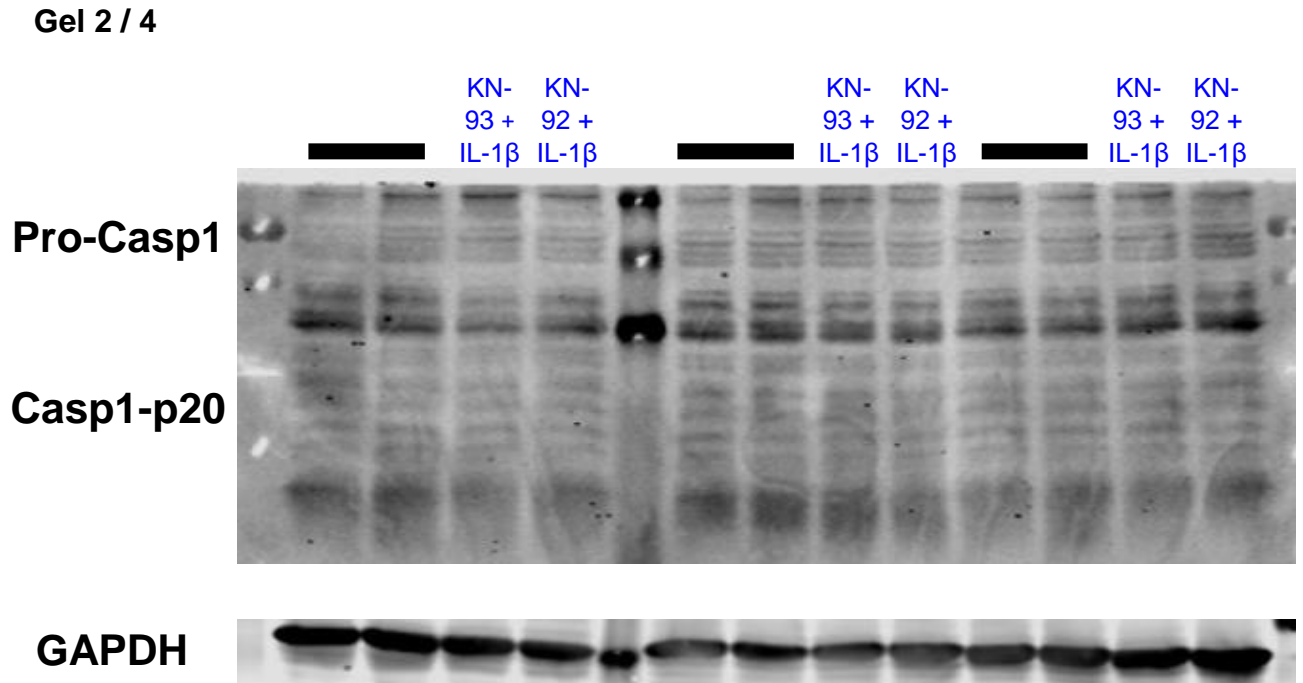
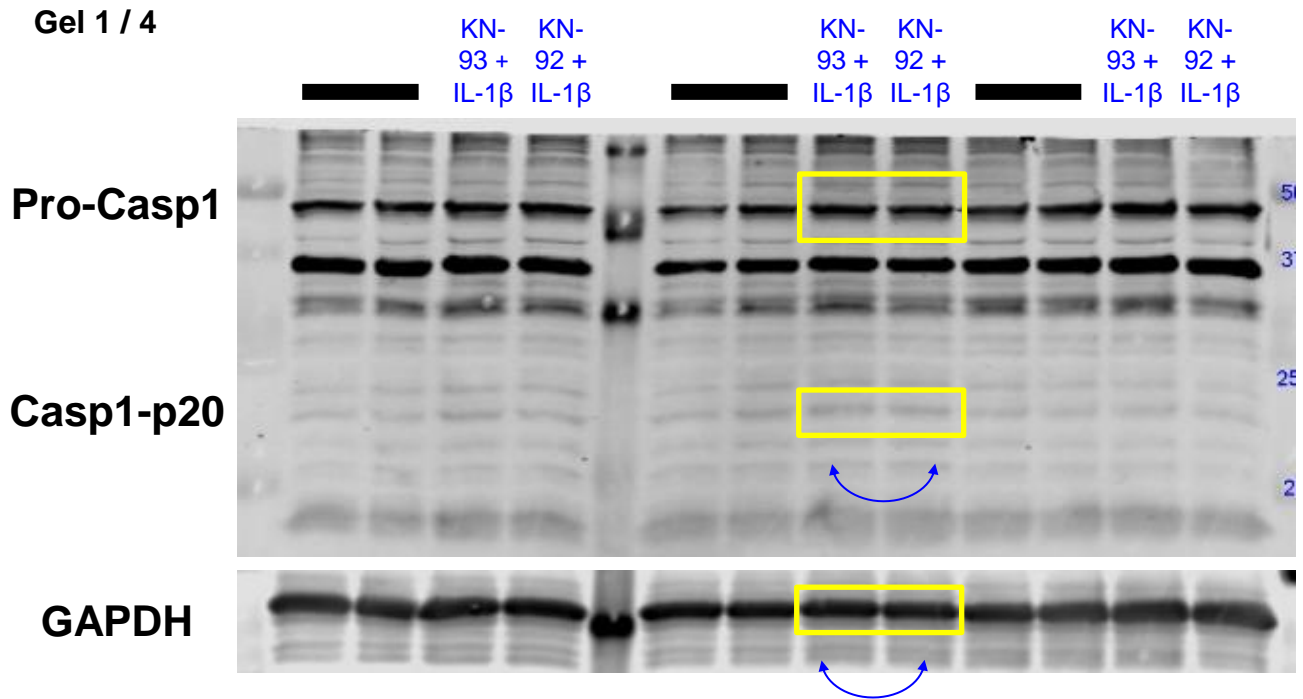

Figure 8E – HL1 cells

Excluded from this analysis

Pro-Caspase-1 & Caspase-1-p20 (KN-92 vs. + KN-93)

Gel 3 / 4

KN- 93 +
KN- 92 +
IL-1 β IL-1 β

Pro-Casp1

Casp1-p20

GAPDH

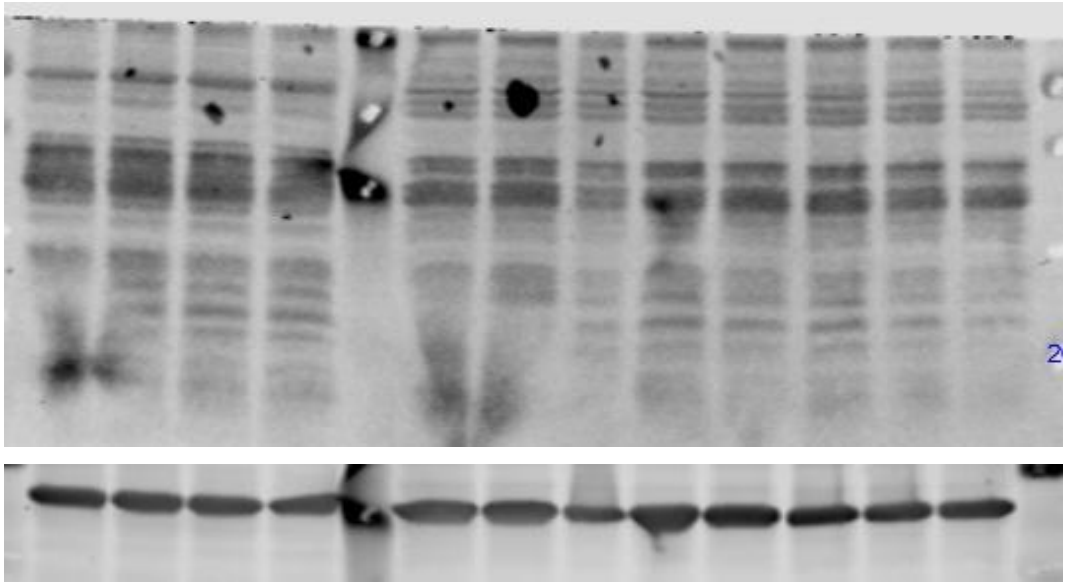

Gel 4 / 4

KN- 92 + IL-1 β KN- 93 + IL-1 β KN- 92 + IL-1 β KN- 93 + IL-1 β KN- 92 + IL-1 β KN- 93 + IL-1 β

Pro-Casp1

Casp1-p20

GAPDH

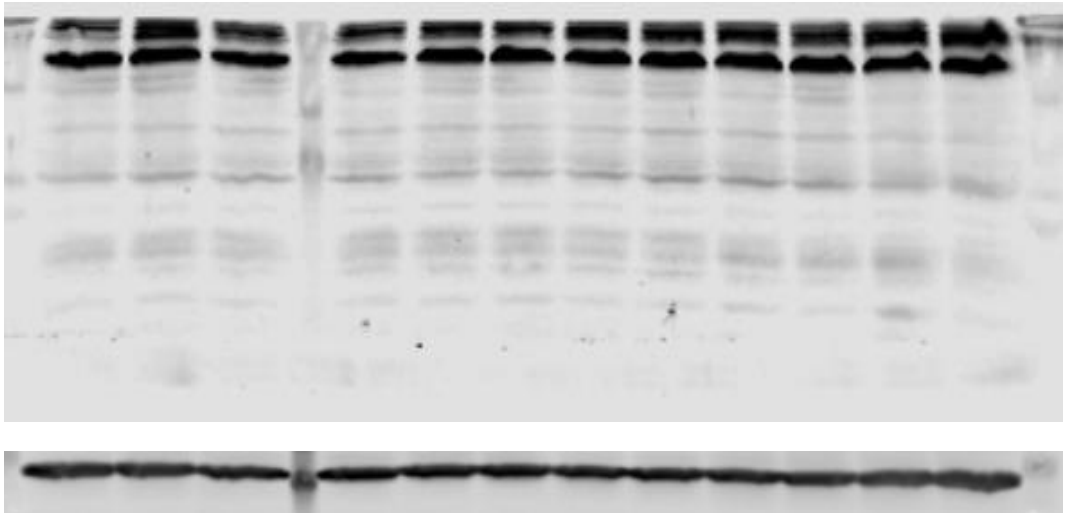
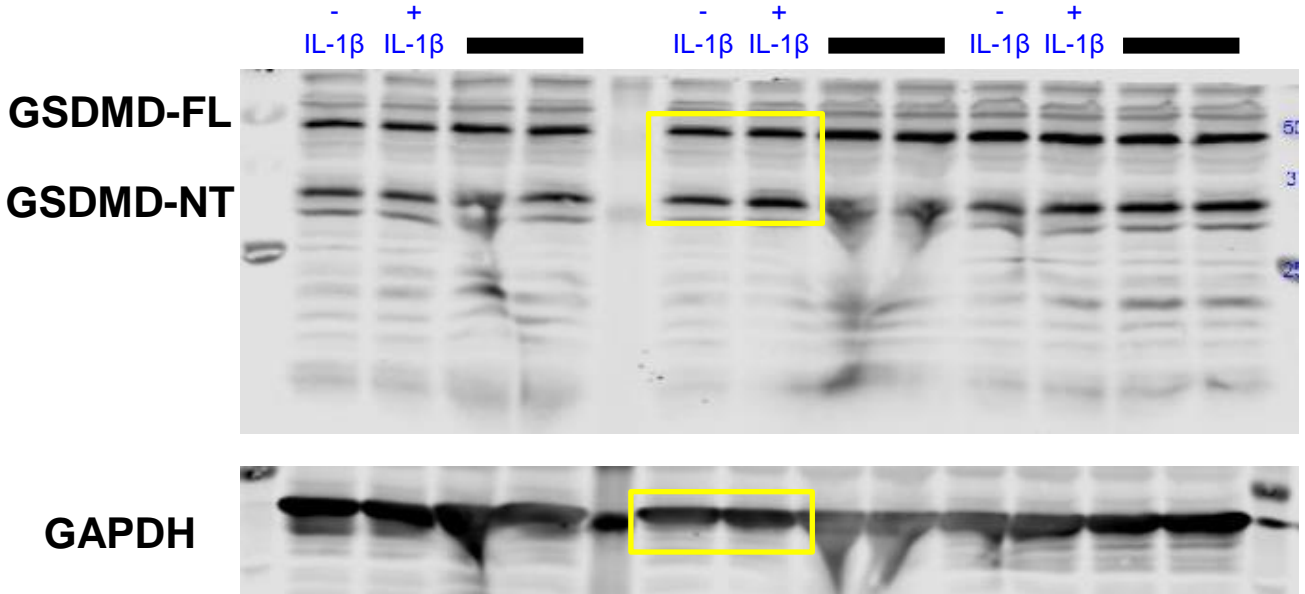

Figure 8E – HL1 cells

Excluded from this analysis

Gasdermin-D (GSDMD) FL + NT (-IL-1 β vs. + IL-1 β)

Gel 1 / 4



Gel 2 / 4

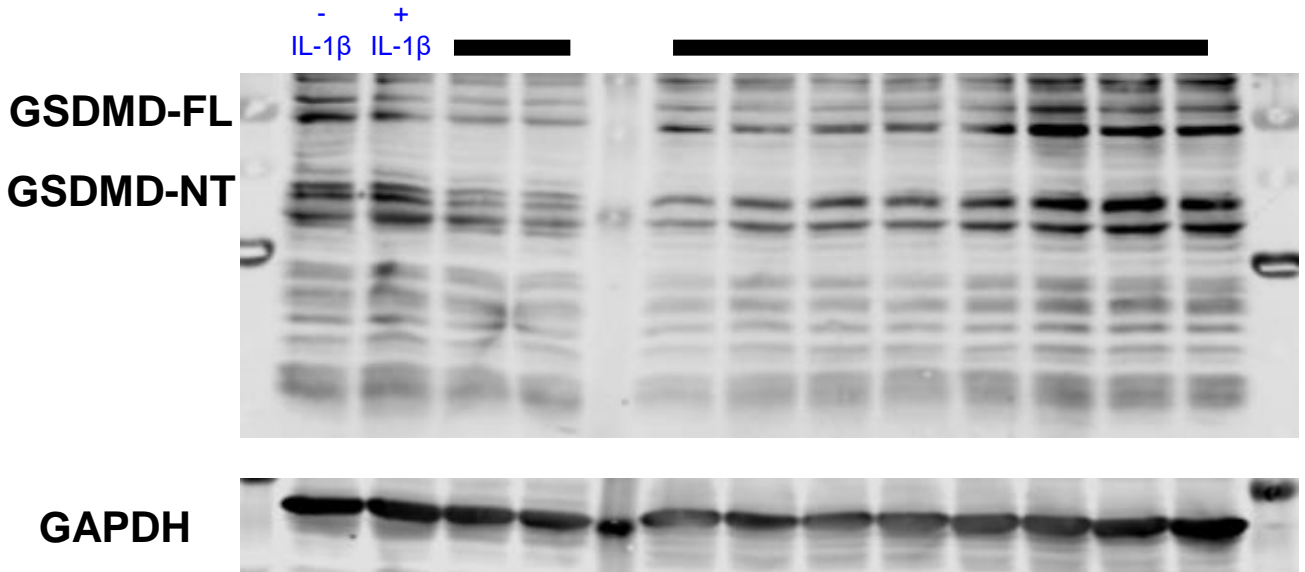

Figure 8E – HL1 cells

Excluded from this analysis

Gasdermin-D (GSDMD) FL + NT (-IL-1 β vs. + IL-1 β)

Gel 3 / 4

- + - + - + - + - +
IL-1 β IL-1 β IL-1 β IL-1 β IL-1 β IL-1 β IL-1 β IL-1 β IL-1 β IL-1 β IL-1 β

GSDMD-FL

GSDMD-NT

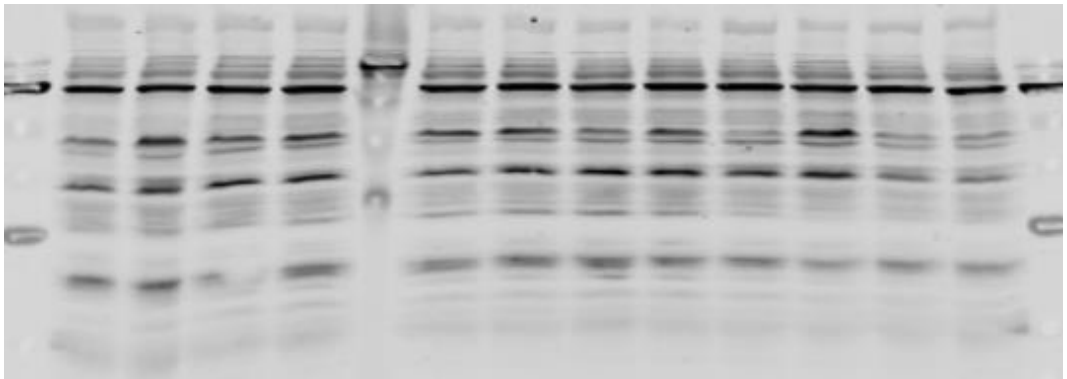

GAPDH

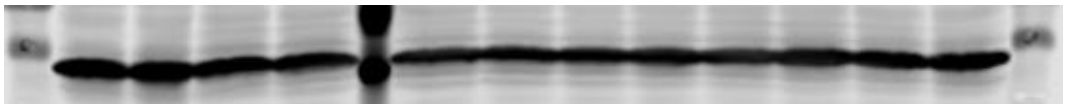

Gel 4 / 4

- + - + - + - + - +
IL-1 β IL-1 β IL-1 β IL-1 β IL-1 β IL-1 β IL-1 β IL-1 β IL-1 β IL-1 β IL-1 β

GSDMD-FL

GSDMD-NT

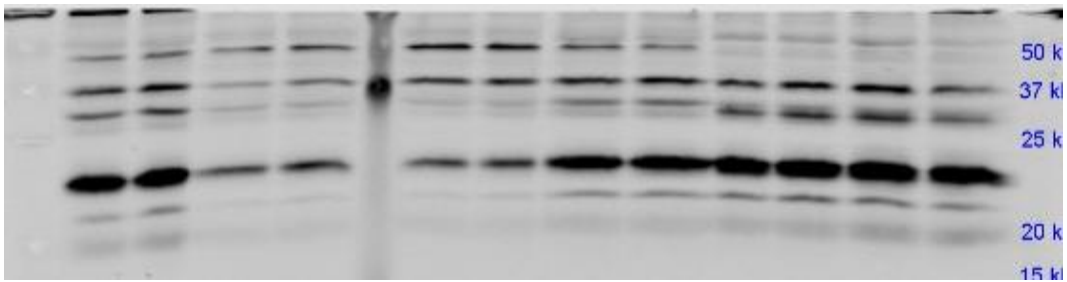

GAPDH



Figure 8E – HL1 cells

Excluded from this analysis

Gasdermin-D (GSDMD) FL + NT (KN-92 vs. KN-93)

Gel 1 / 5

KN- 93 +
KN- 92 +
IL-1 β IL-1 β

KN- 93 +
KN- 92 +
IL-1 β IL-1 β

KN- 93 +
KN- 92 +
IL-1 β IL-1 β



GSDMD-FL
GSDMD-NT

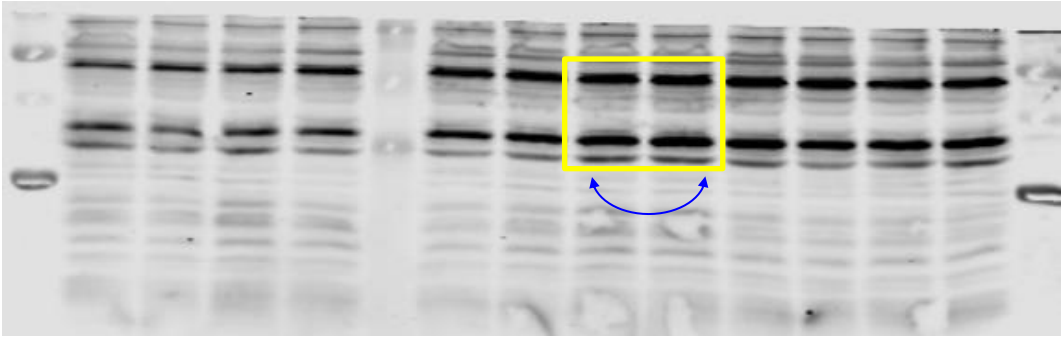

GAPDH

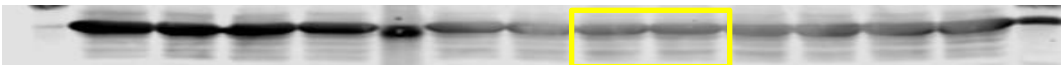

Gel 2 / 5

KN- 93 +
KN- 92 +
IL-1 β IL-1 β

KN- 93 +
KN- 92 +
IL-1 β IL-1 β

KN- 93 +
KN- 92 +
IL-1 β IL-1 β



GSDMD-FL
GSDMD-NT

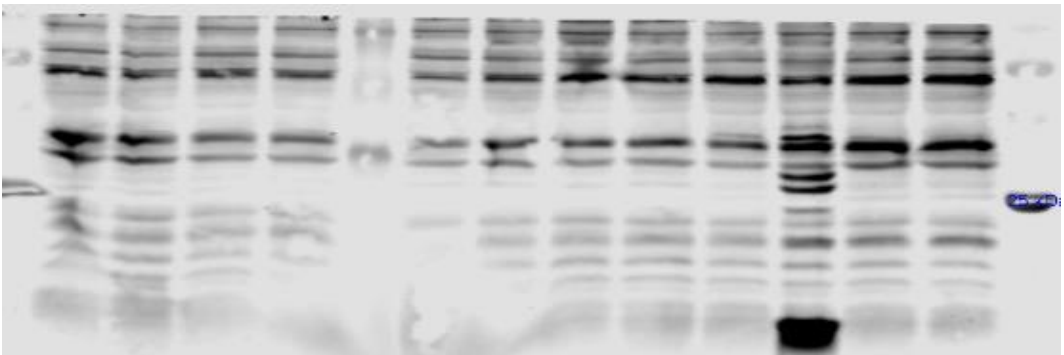

GAPDH



Gel 3 / 5

KN- 93 +
KN- 92 +
IL-1 β IL-1 β

KN- 93 +
KN- 92 +
IL-1 β IL-1 β



GSDMD-FL
GSDMD-NT

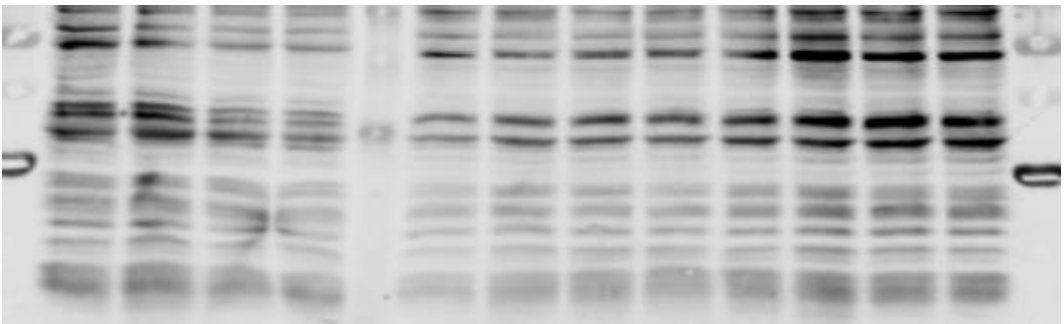

GAPDH



Figure 8E – HL1 cells

 Excluded from this analysis

Gasdermin-D (GSDMD) FL + NT (KN-92 vs. KN-93)

Gel 4 / 5

■ KN-92 + IL-1 β KN-93 + IL-1 β ■ KN-92 + IL-1 β KN-93 + IL-1 β ■

GSDMD-FL
GSDMD-NT

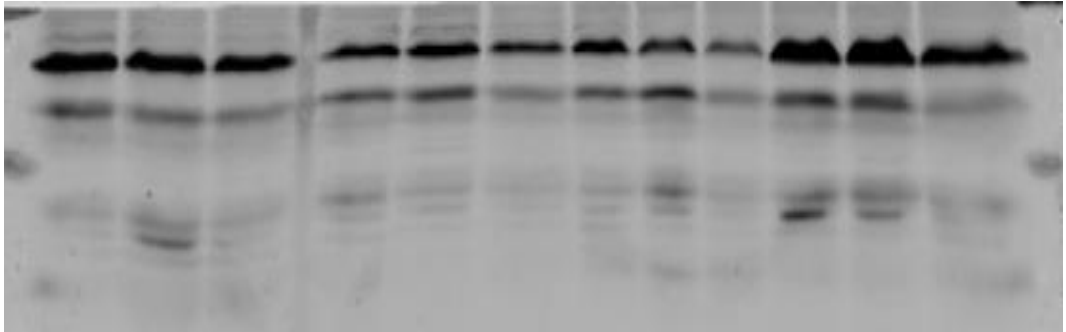

GAPDH



Gel 5 / 5

■ KN-92 + IL-1 β KN-93 + IL-1 β ■ KN-92 + IL-1 β KN-93 + IL-1 β ■ KN-92 + IL-1 β KN-93 + IL-1 β ■

GSDMD-FL
GSDMD-NT

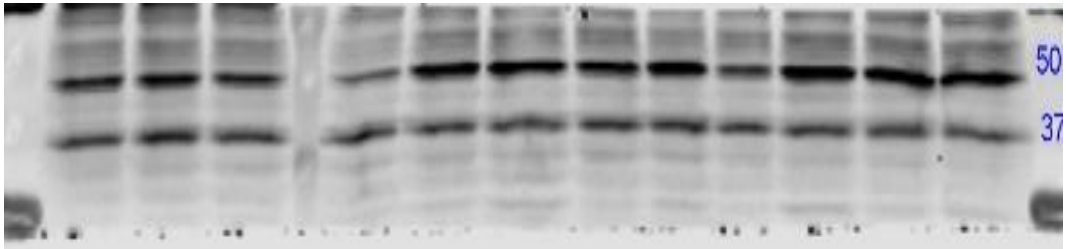

GAPDH



Figure 8E – HL1 cells

■ Excluded from this analysis

Gel 1 / 4

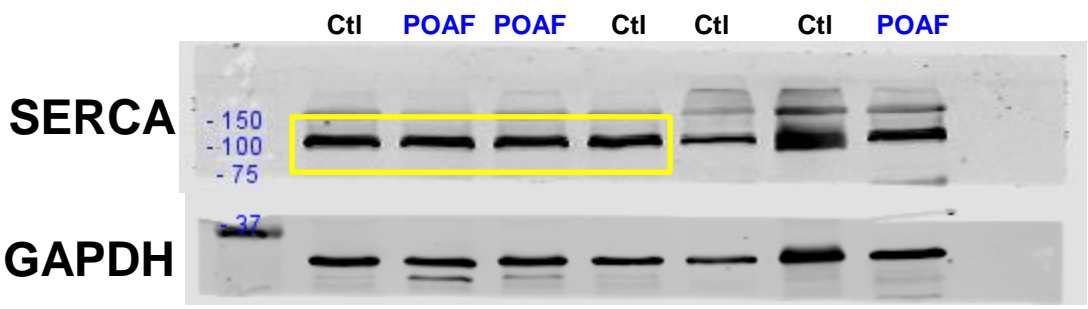

Gel 2 / 4

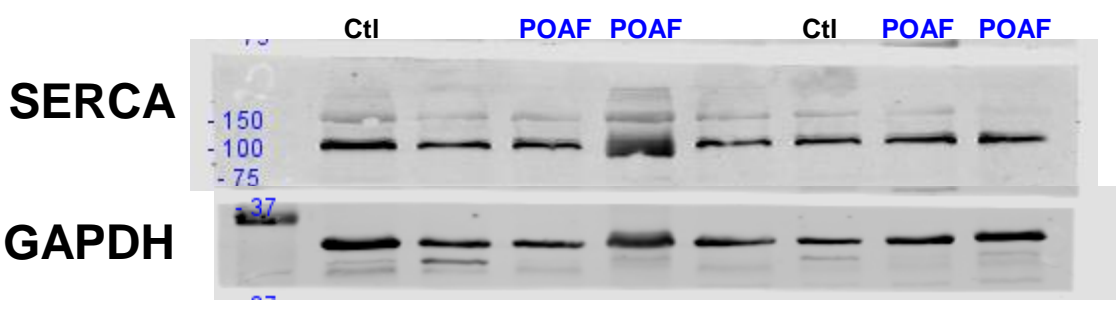

Gel 3 / 4

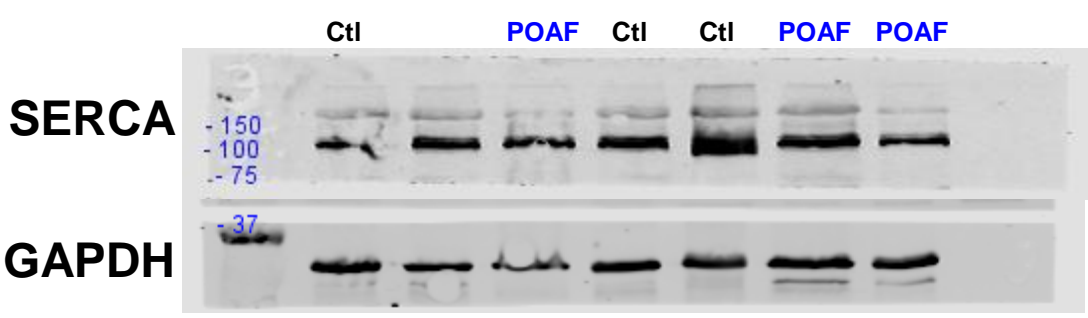

Gel 4 / 4

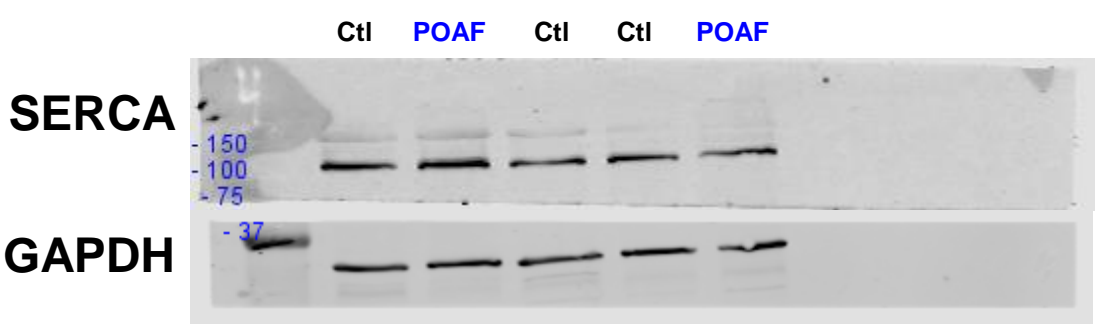

Online Figure VIIA

Gel 1 / 4

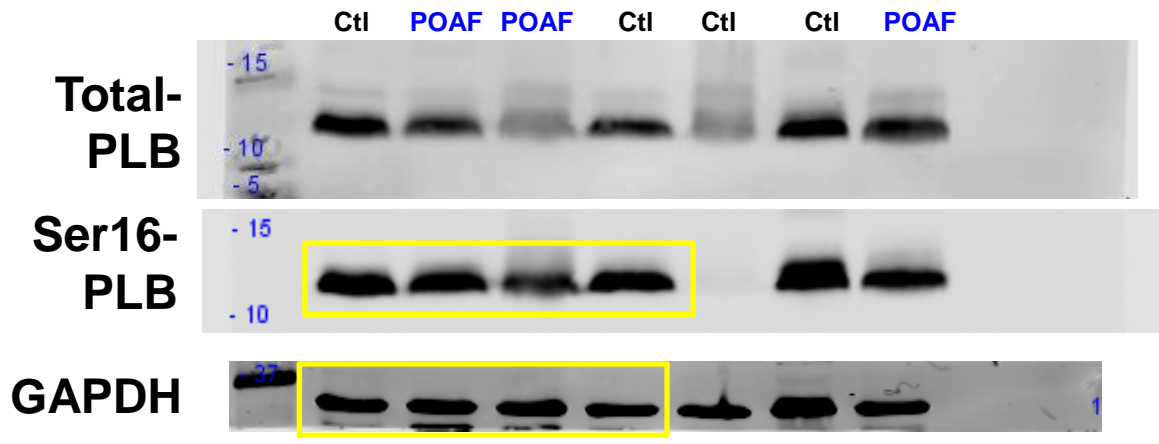

Gel 2 / 4

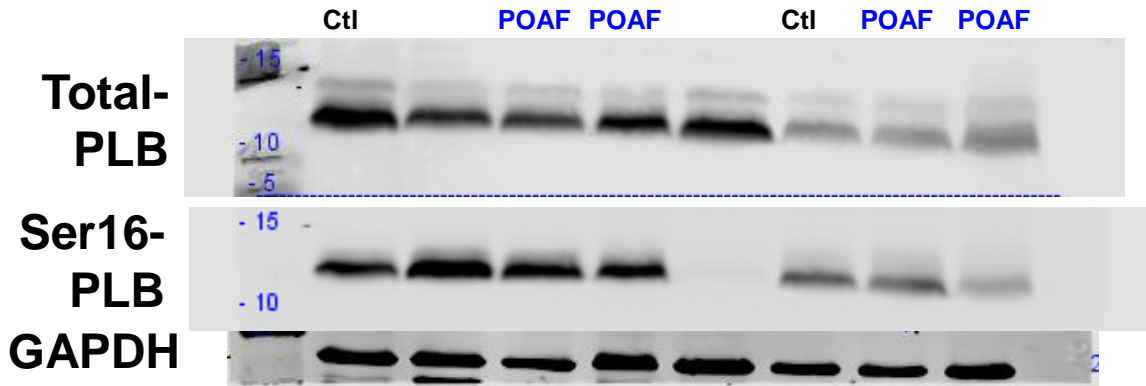

Gel 3 / 4

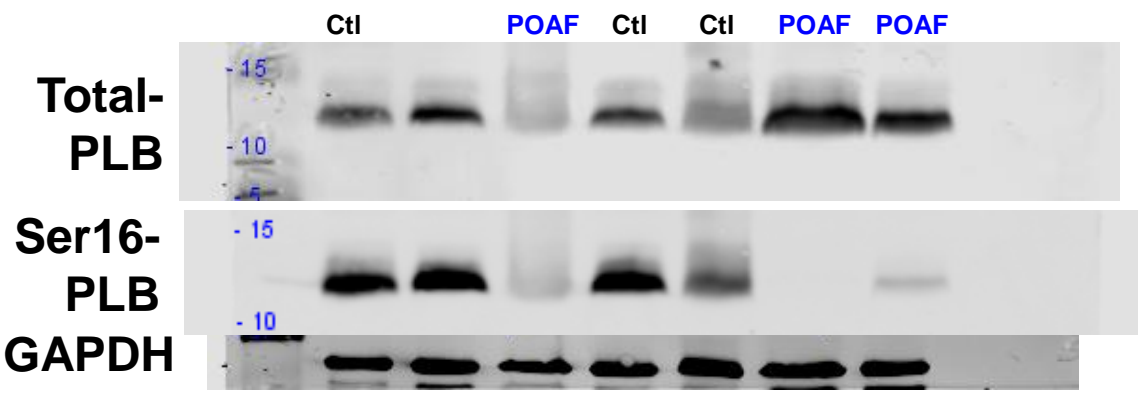

Gel 4 / 4

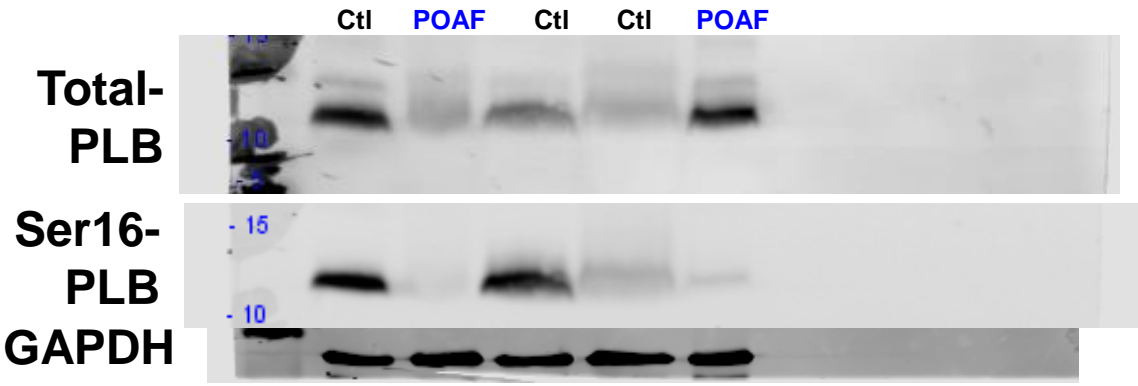

Online Figure VIIA

Gel 1 / 4

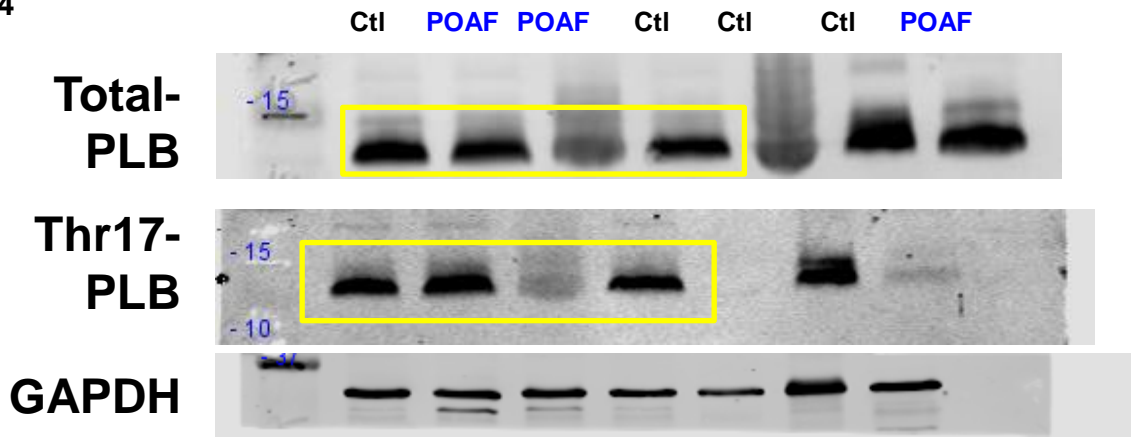

Gel 2 / 4

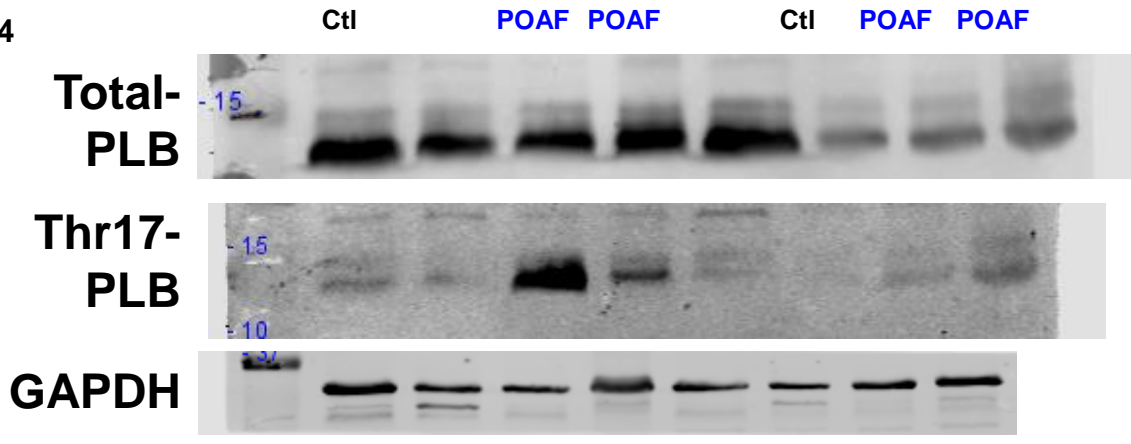

Gel 3 / 4

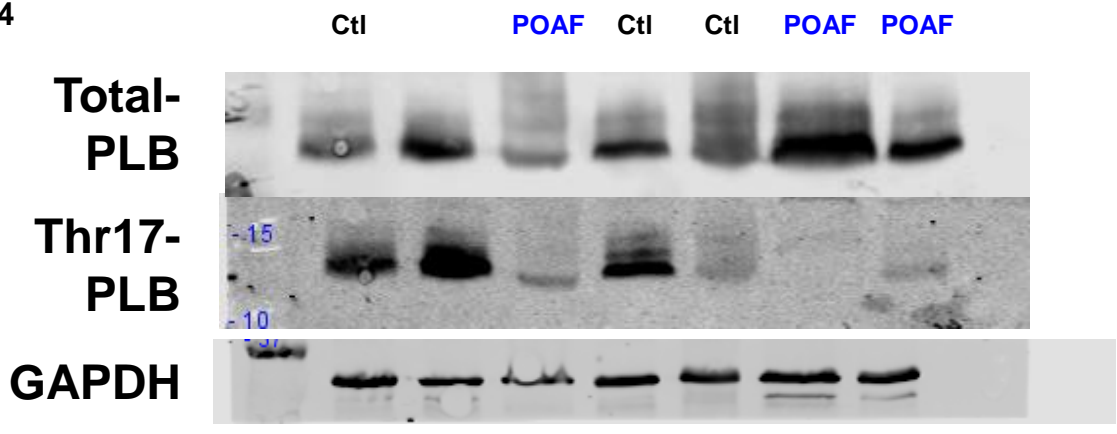

Gel 4 / 4

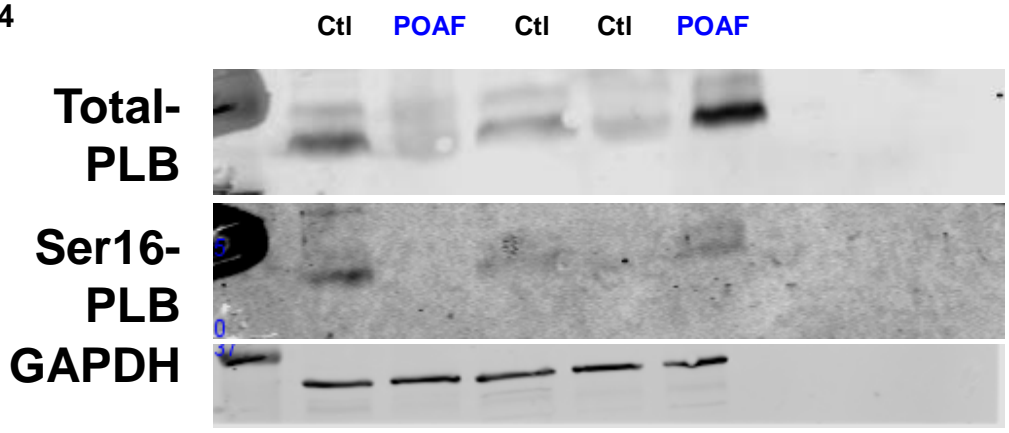

Online Figure VIIA

Gel 1 / 3

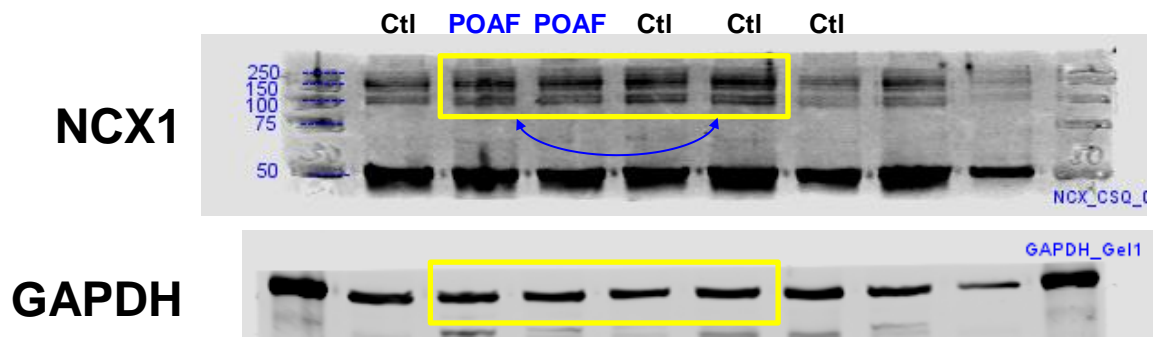

Gel 2 / 3

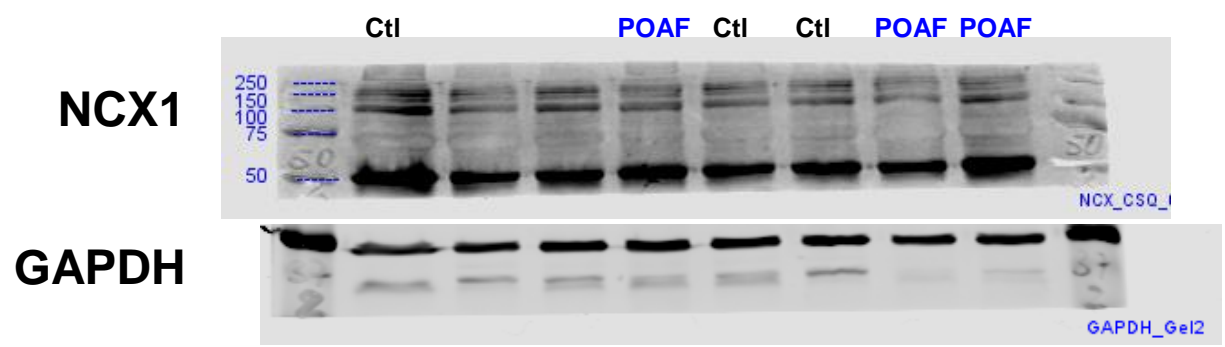

Gel 3 / 3

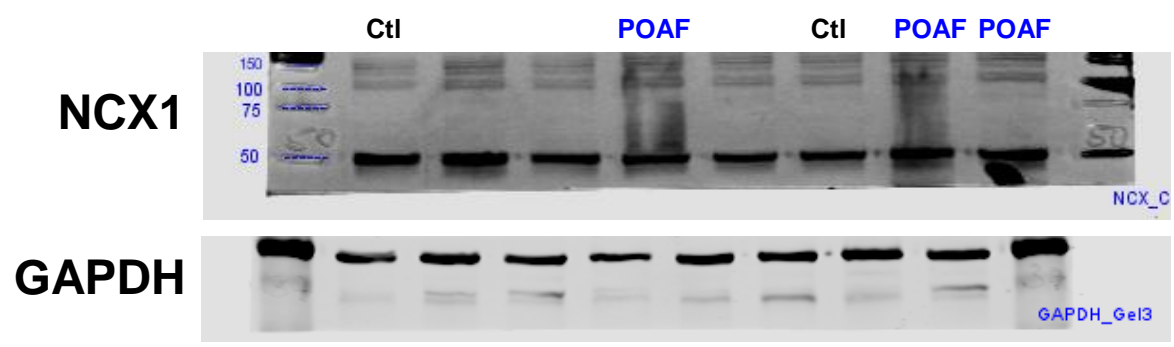

Gel 1 / 3

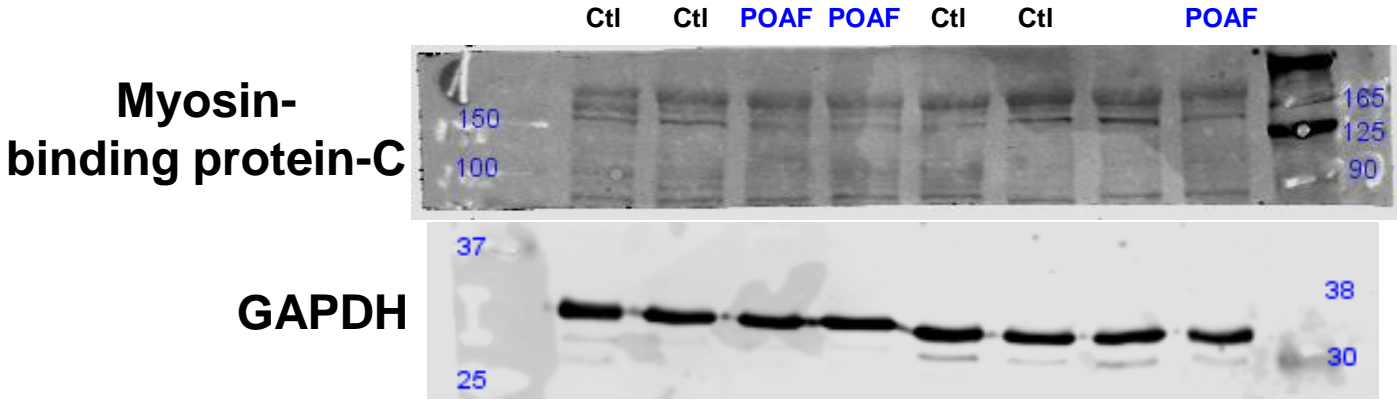

Gel 2 / 3

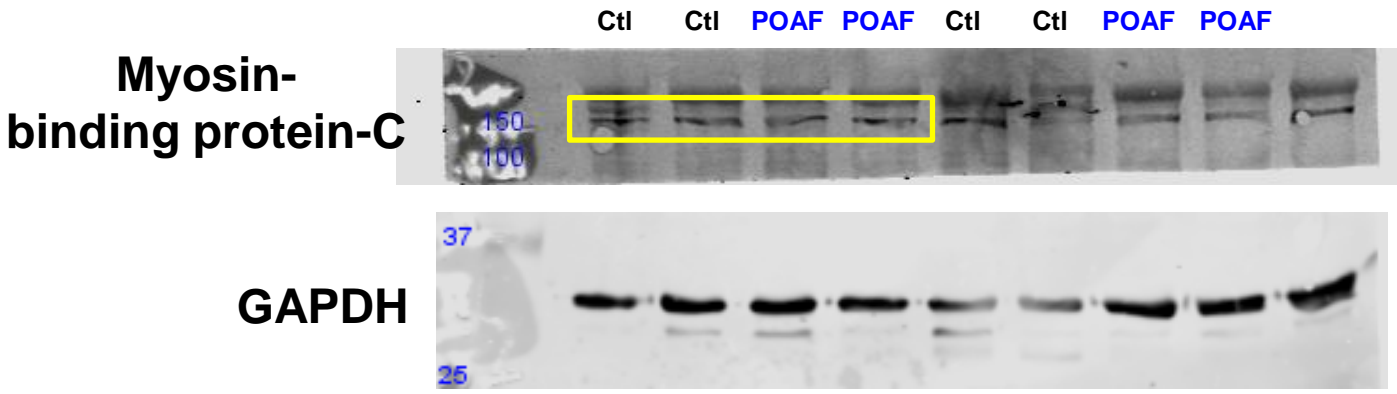

Gel 3 / 3

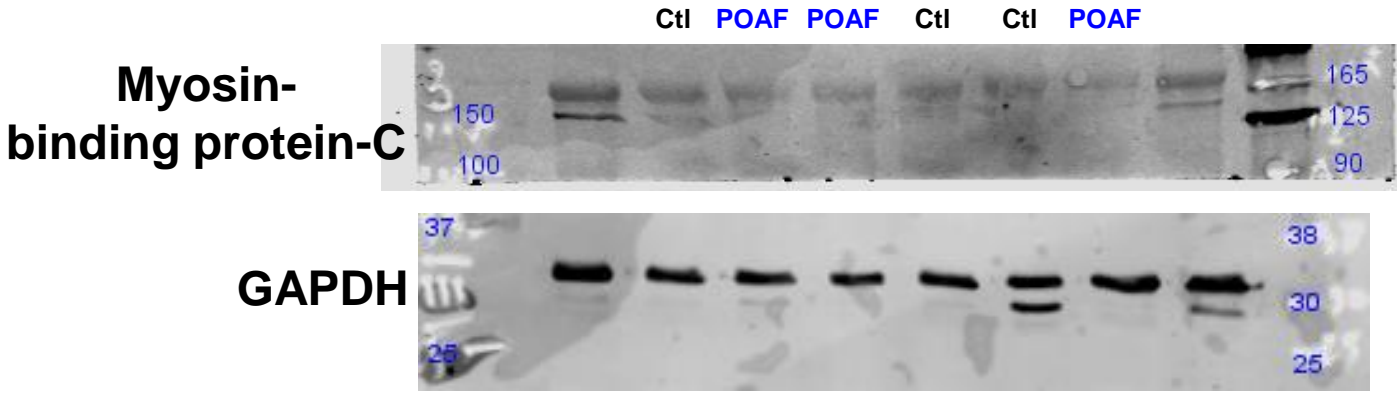

Online Figure VIID – Human atrial whole-tissue lysates

Gel 1 / 2

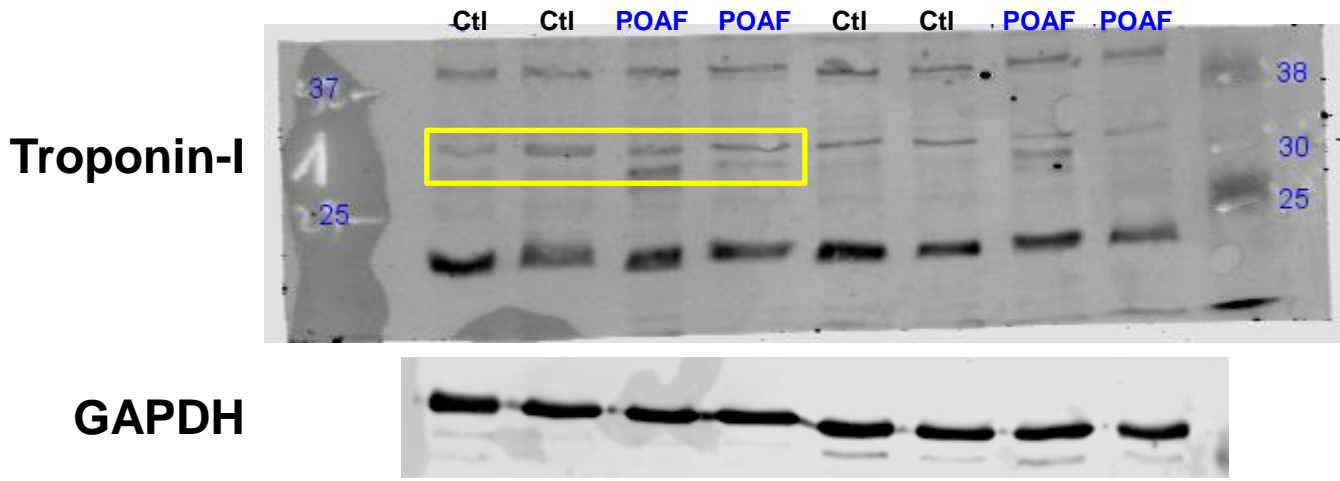

Gel 2 / 2

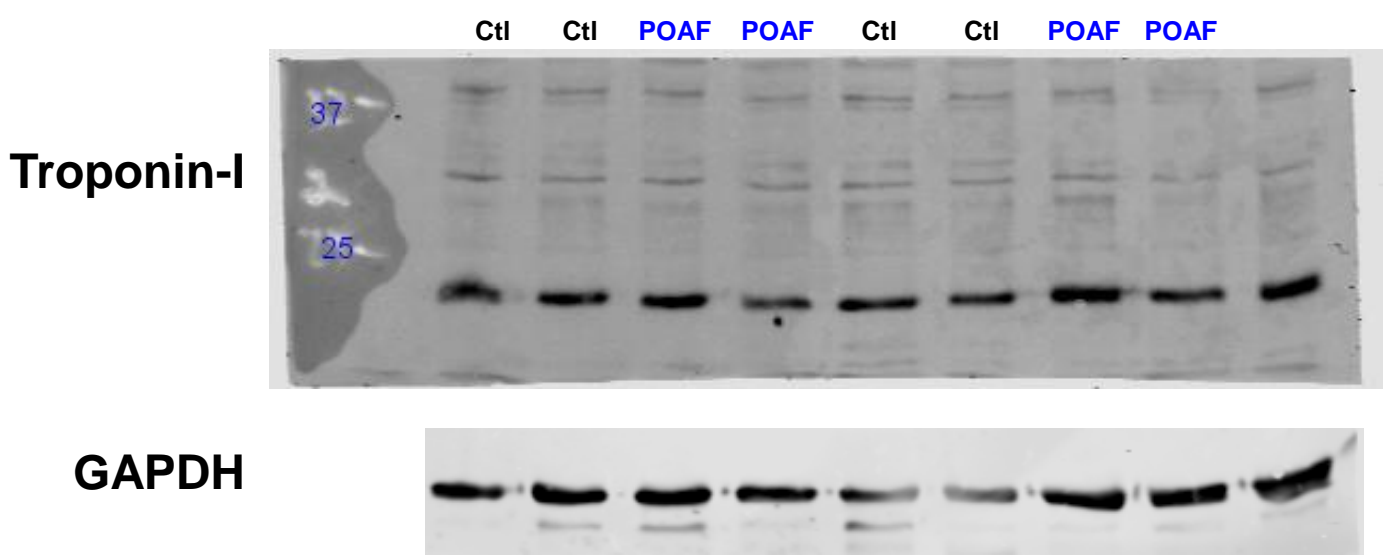

Online Figure VIID – Human atrial whole-tissue lysates

Gel 1 / 4

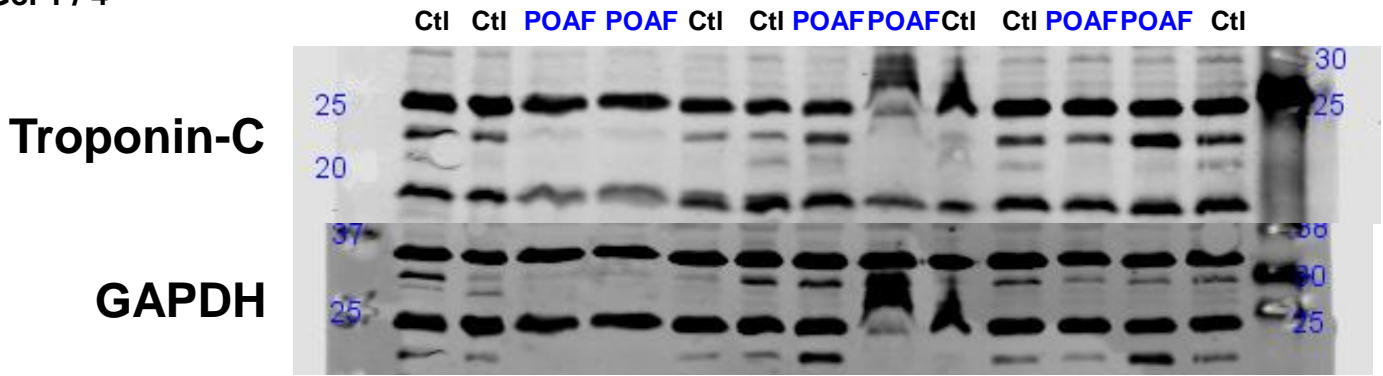

Gel 2 / 4

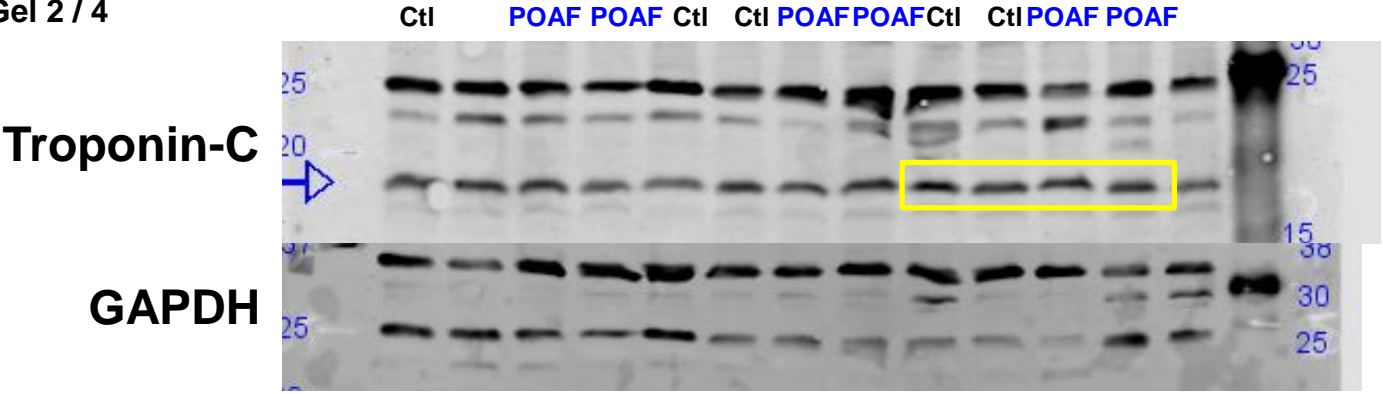

Gel 3 / 4

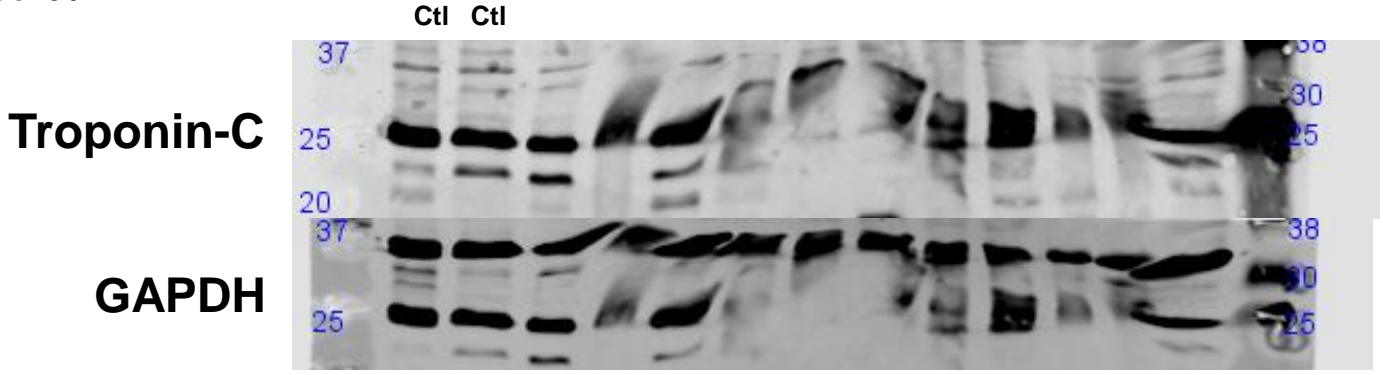

Gel 4 / 4

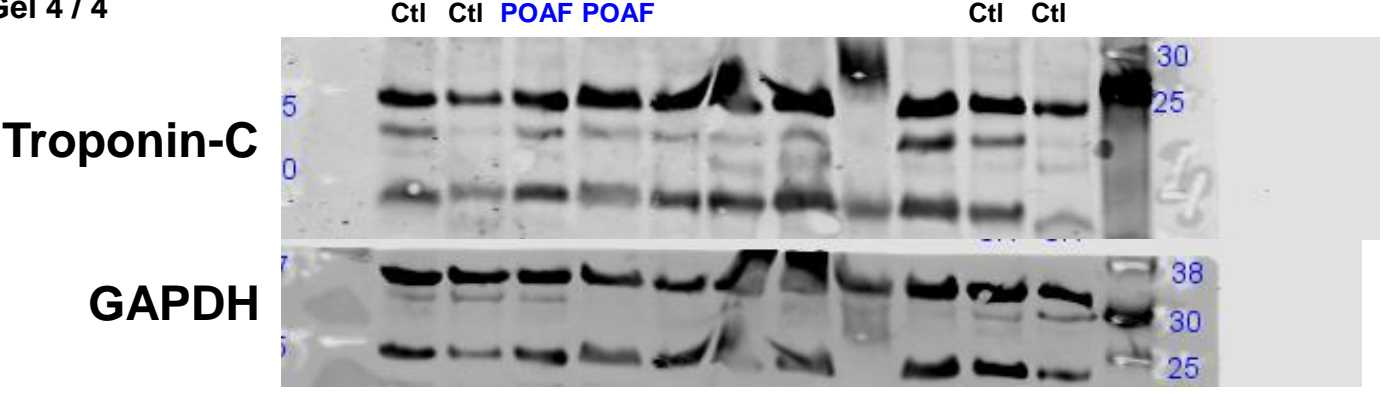

Online Figure VIID – Human atrial whole-tissue lysates

Gel 1 / 3

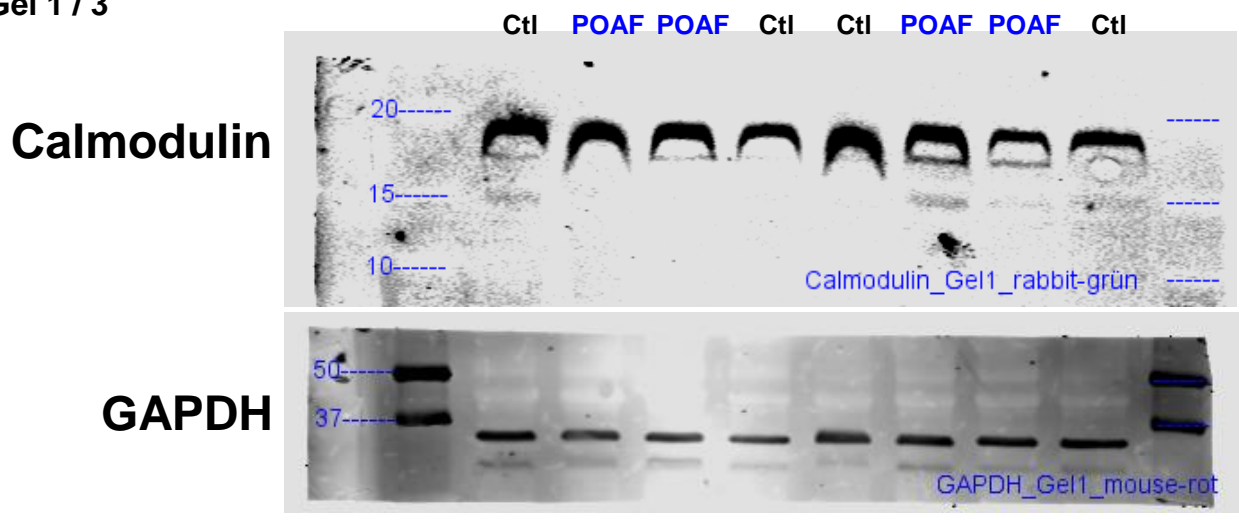

Gel 2 / 3

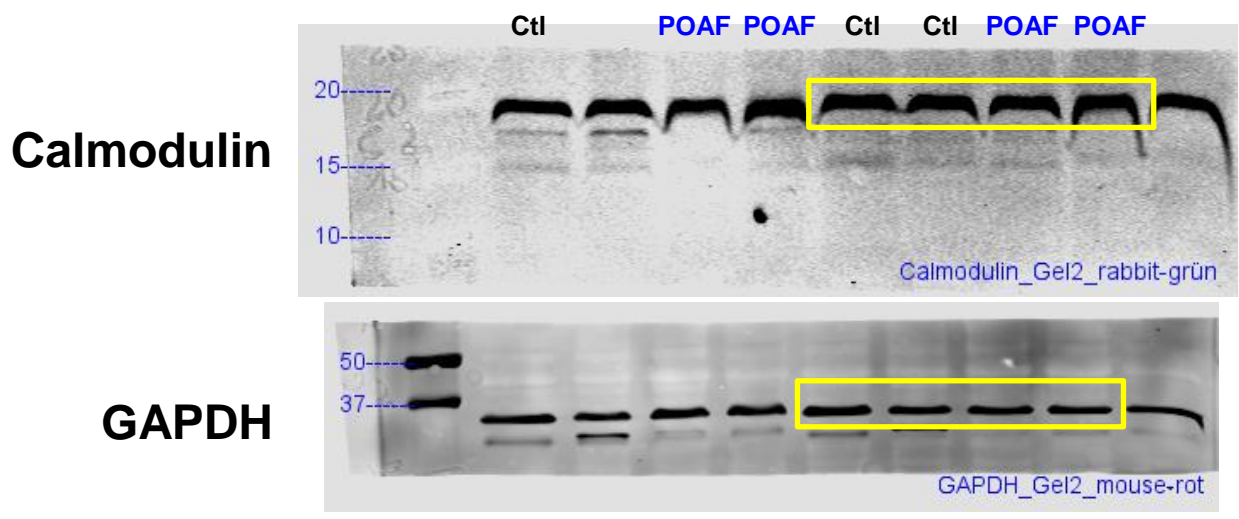

Gel 3 / 3

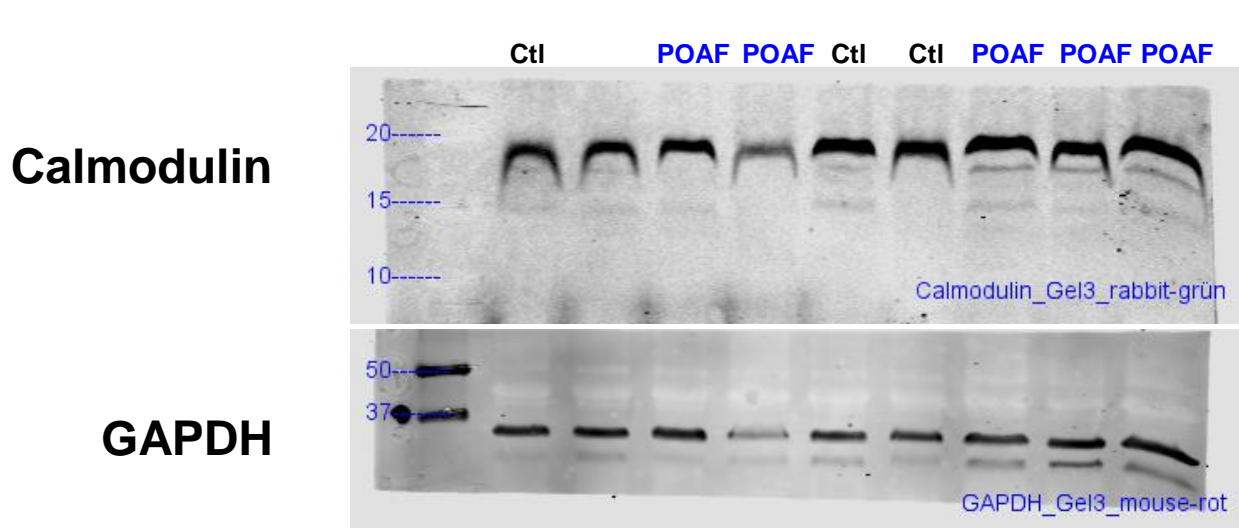

Online Figure VIID – Human atrial whole-tissue lysates

Gel 1 / 4

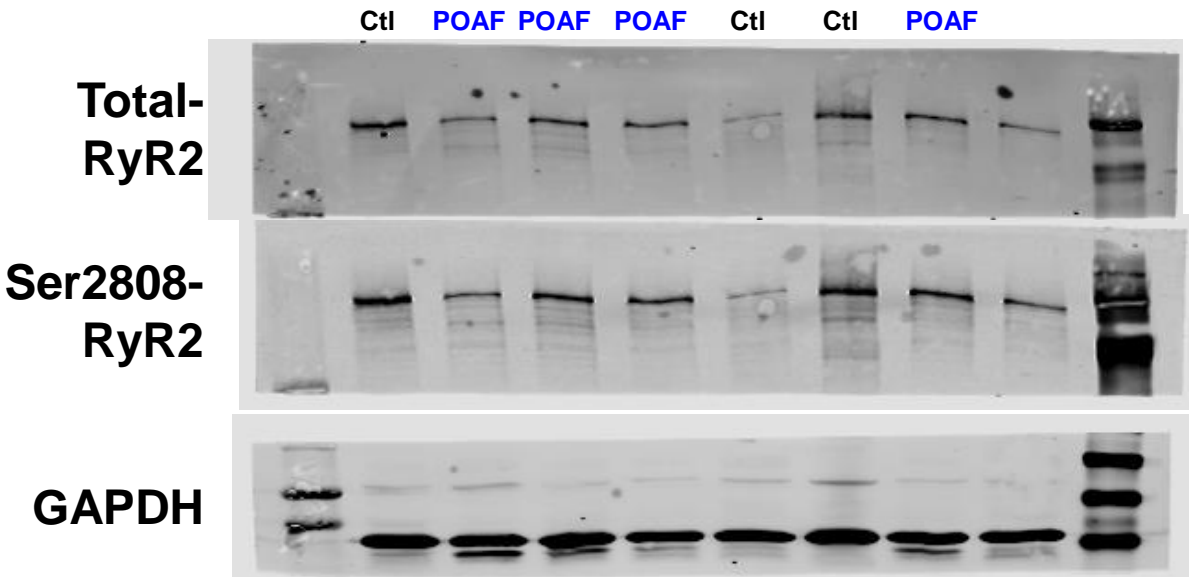

Gel 2 / 4

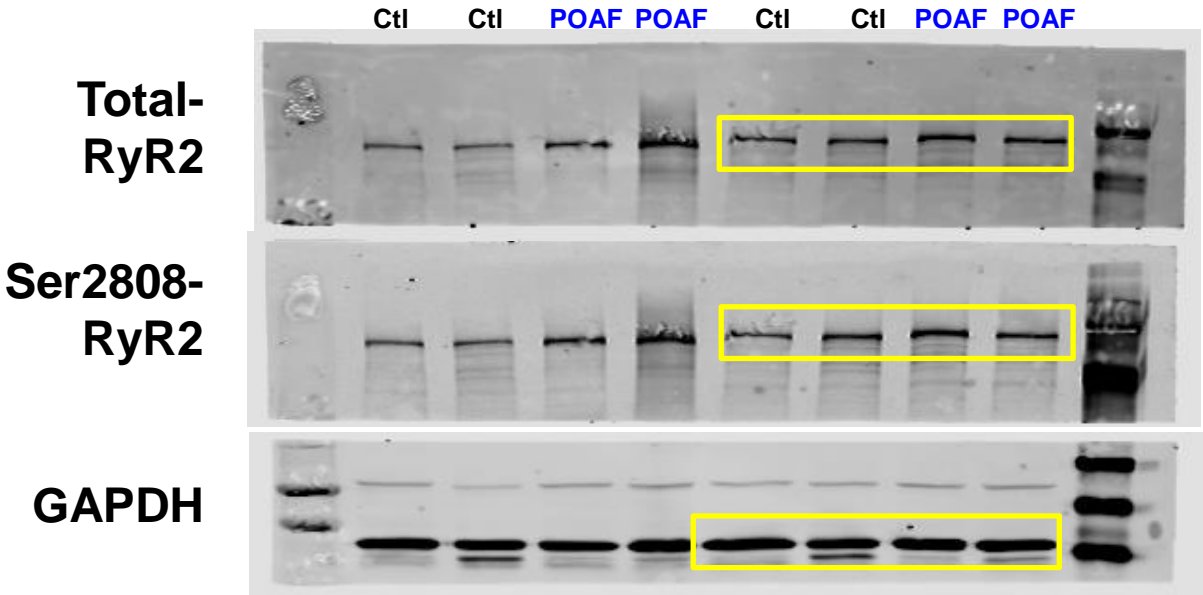

Online Figure IXA – Human atrial whole-tissue lysates

Gel 3 / 4

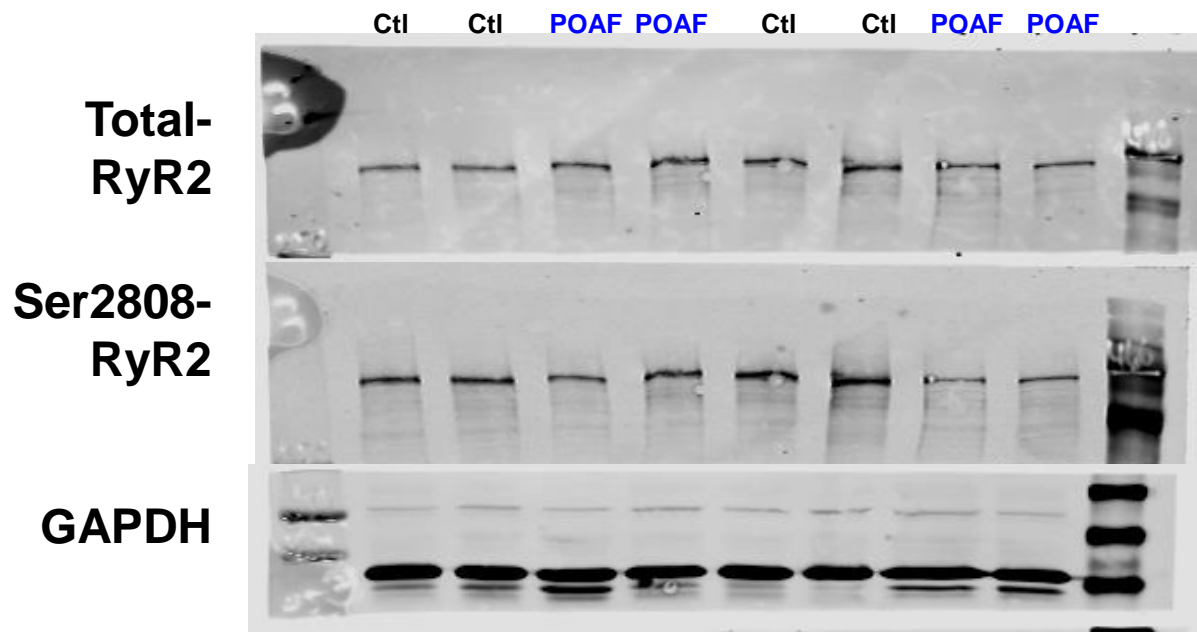

Gel 4 / 4

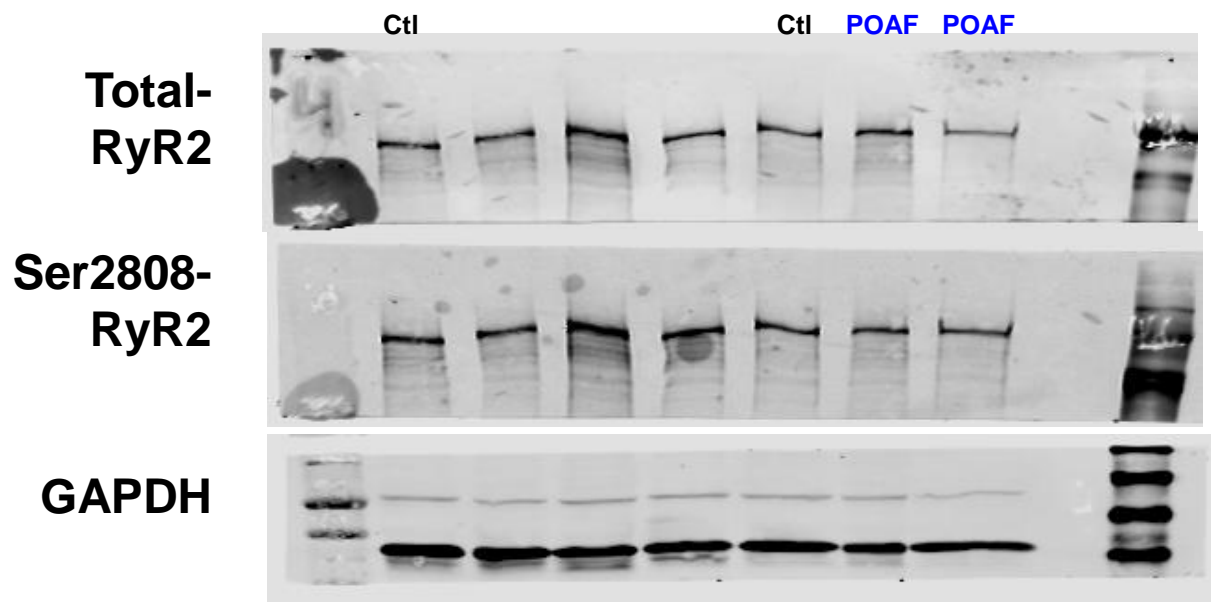

Online Figure IXA – Human atrial whole-tissue lysates

Gel 1 / 3

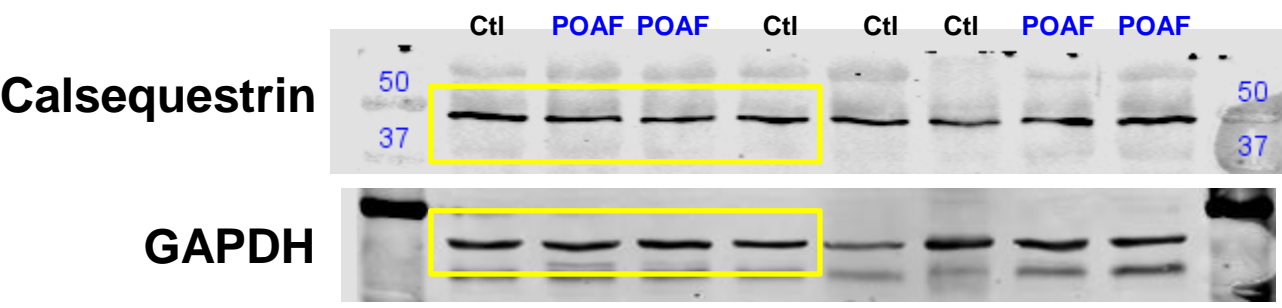

Gel 2 / 3

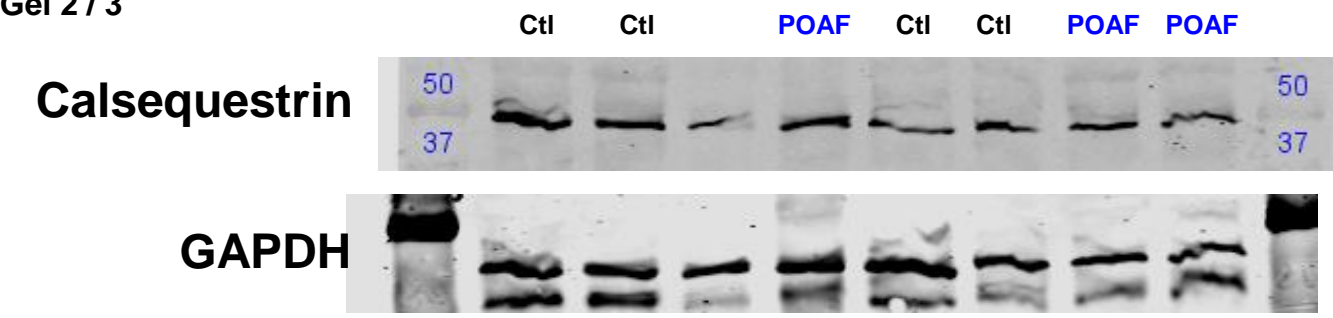

Gel 3 / 3

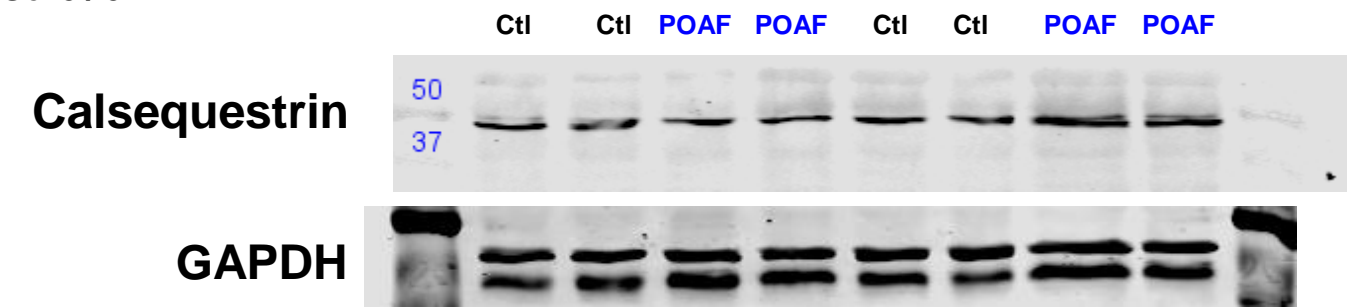

NLRP3

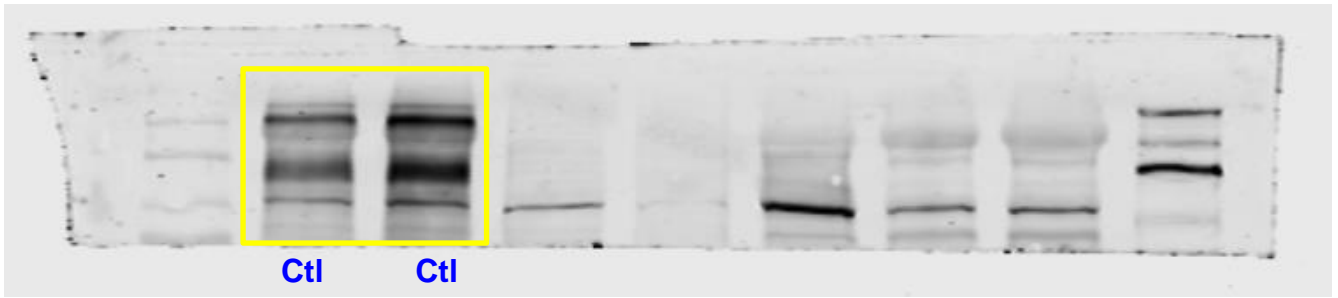

GAPDH

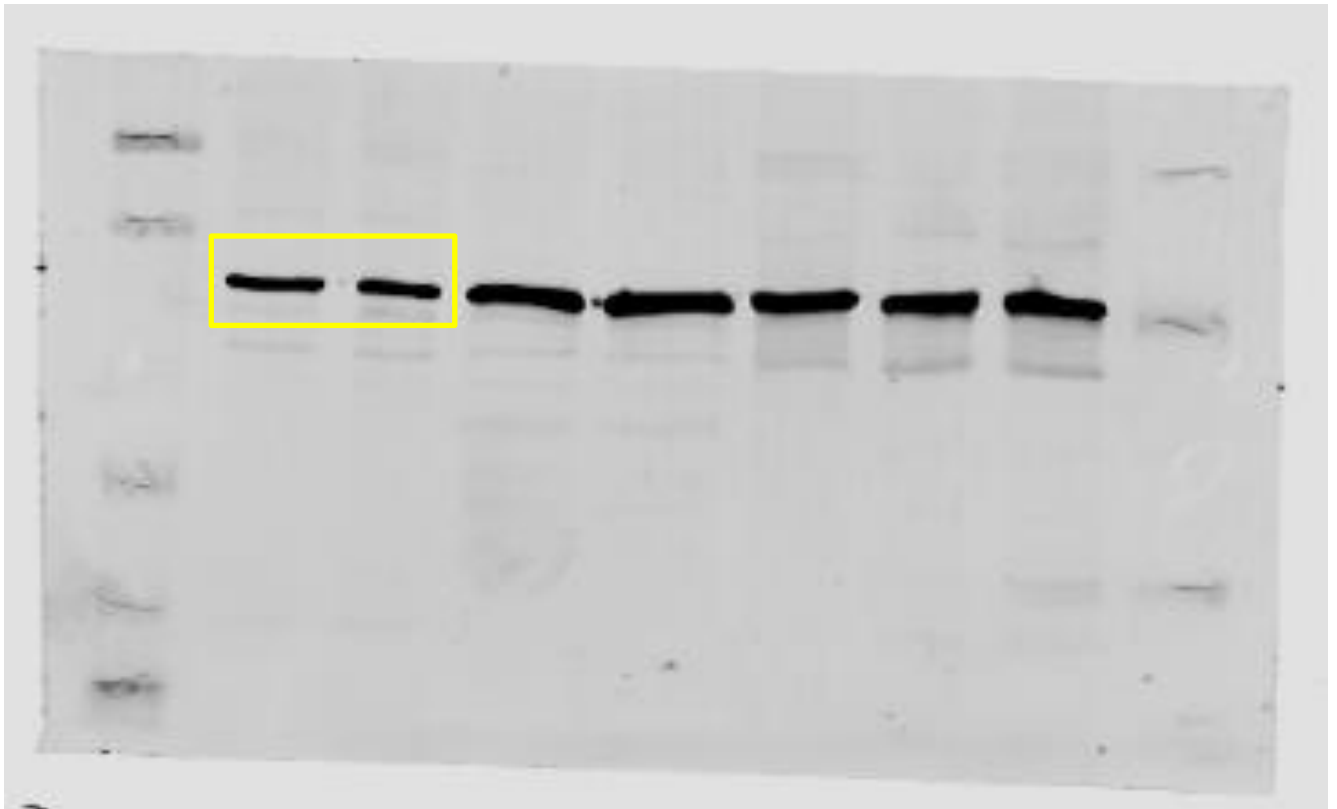

NLRP3



Ctl

Ctl

Blocking peptide

GAPDH

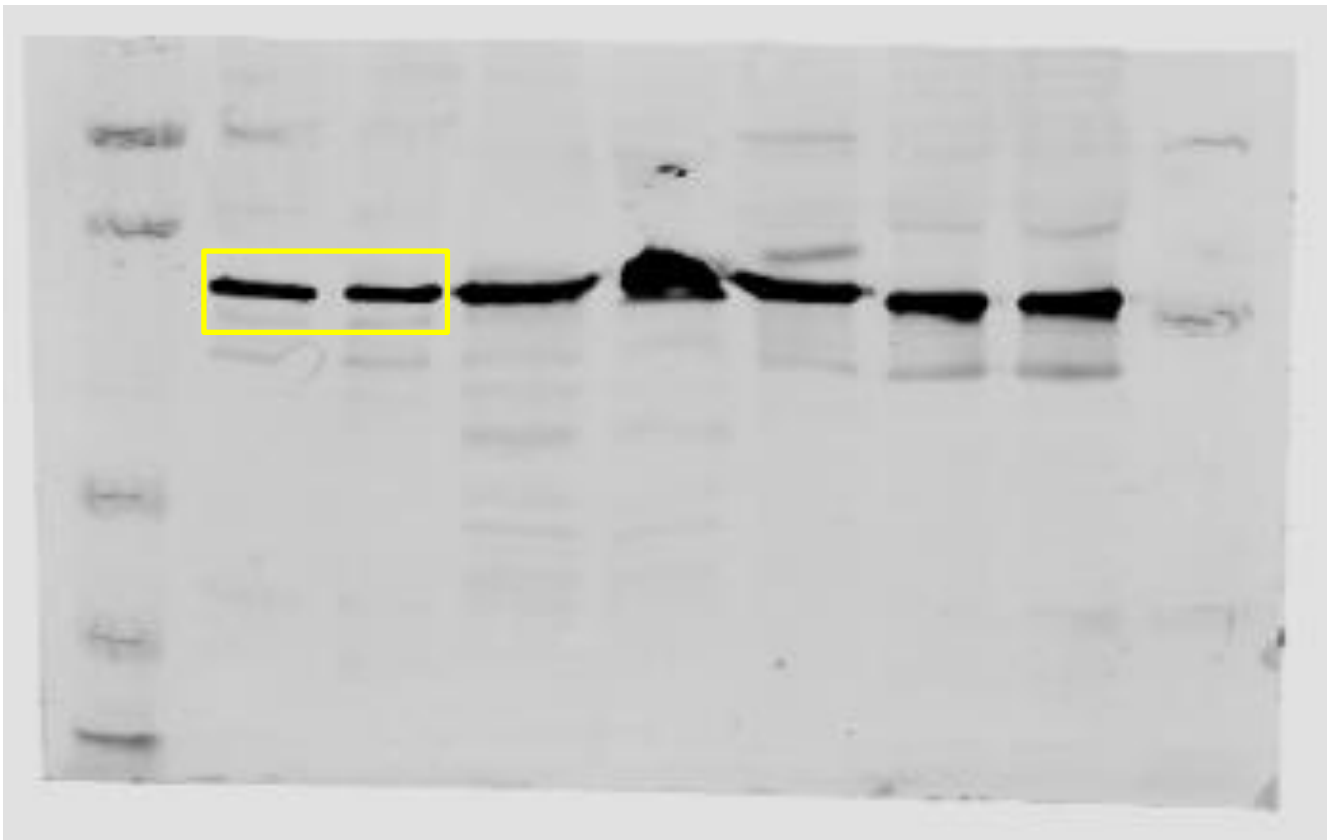

NLRP3

ATR: $\bar{}$ $\bar{}$ $\bar{}$ $\bar{}$ $\bar{}$ $\bar{}$
CF CF CF CM CM CF

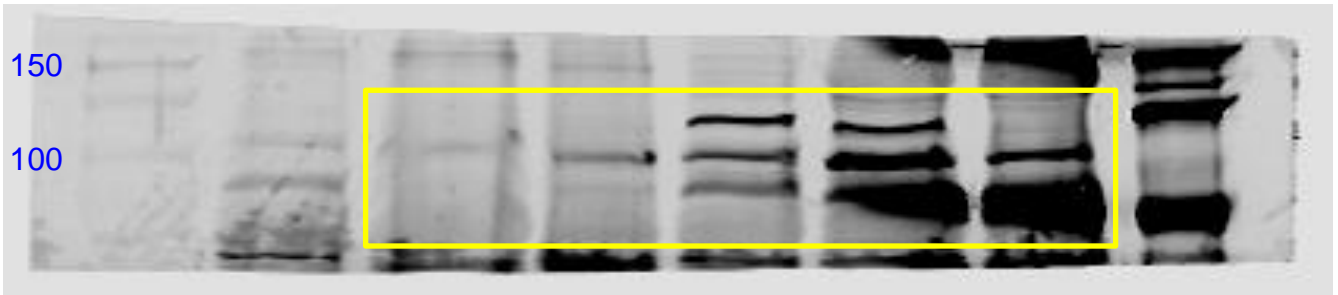

GAPDH

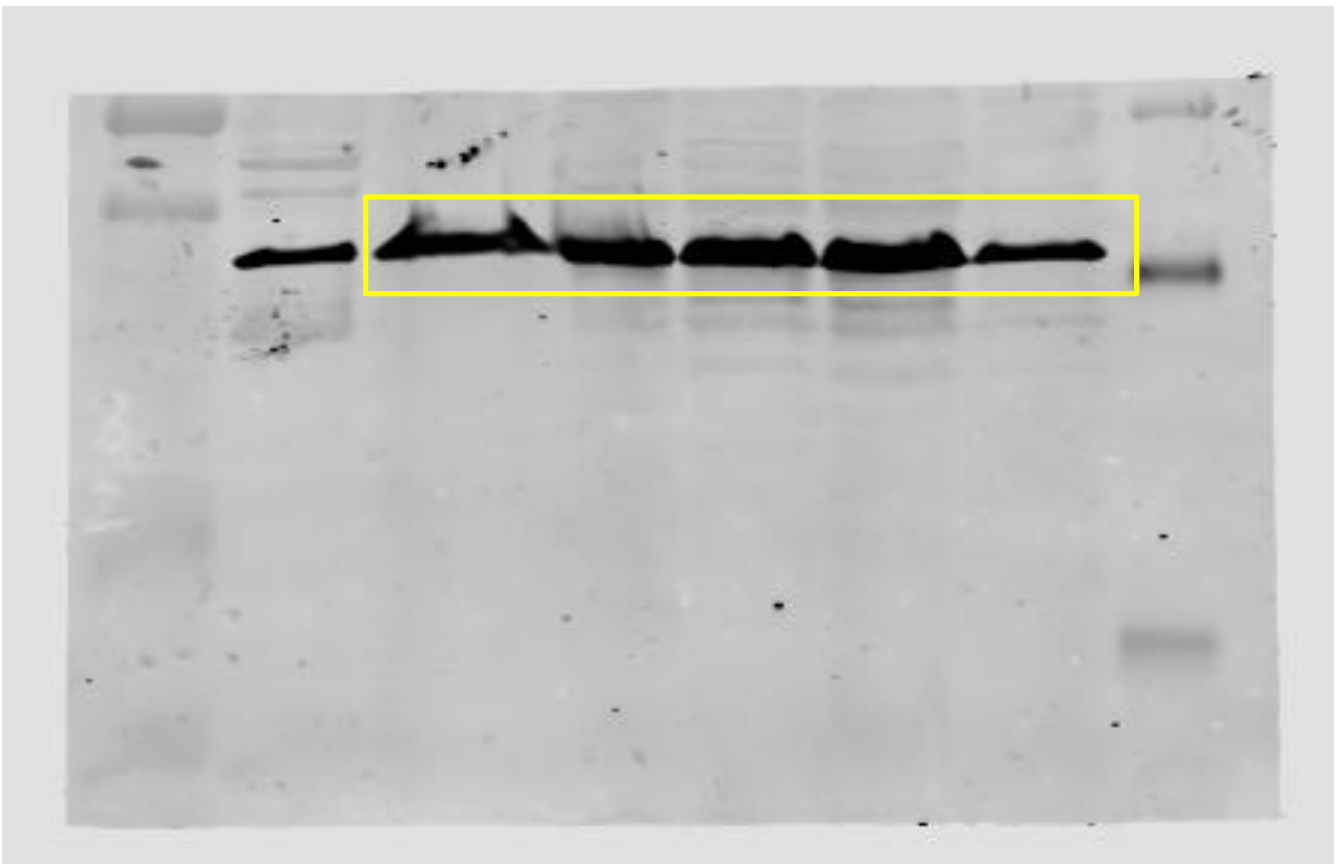

Online Figure XIA – Canine atrial fibroblasts (CF) and atrial cardiomyocytes (CM)

ASC

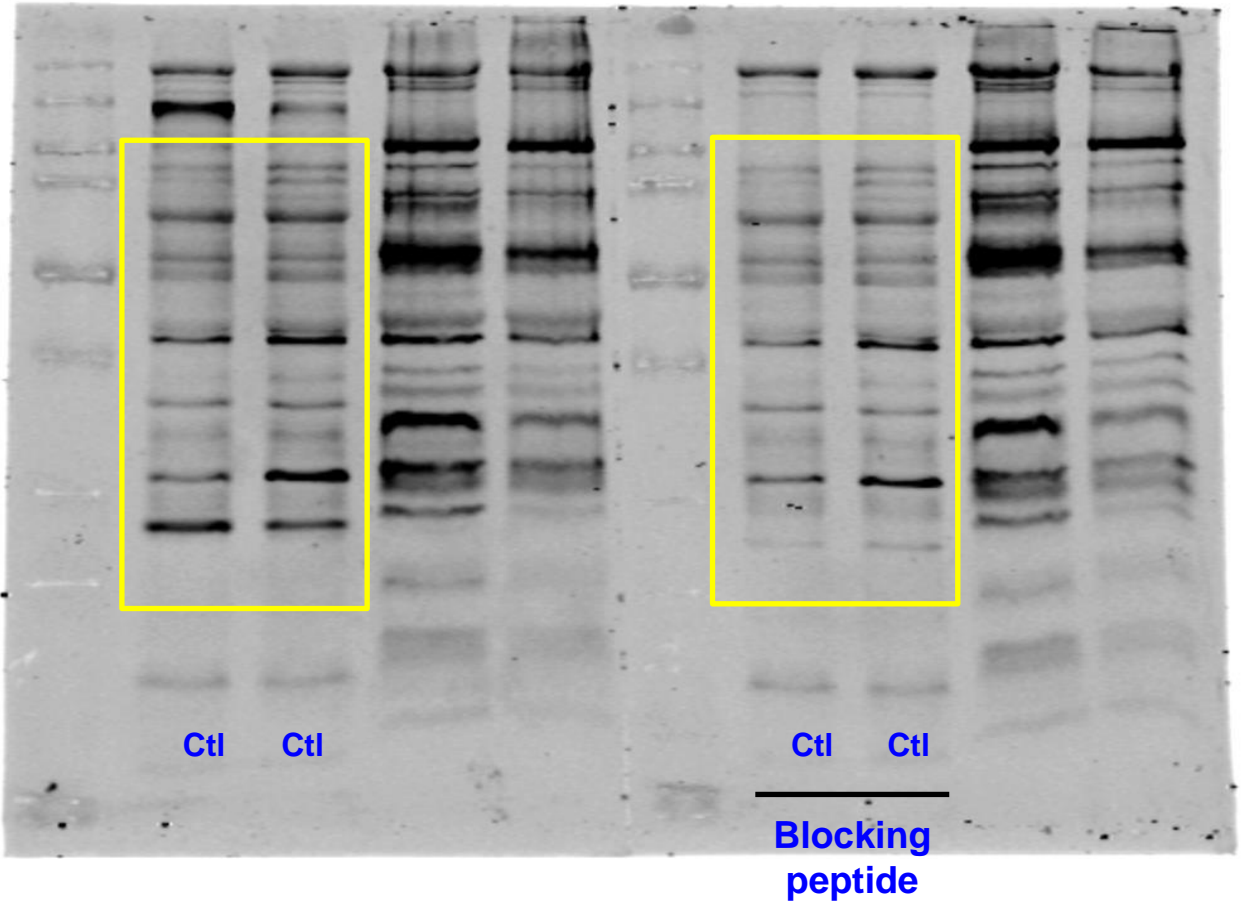

GAPDH

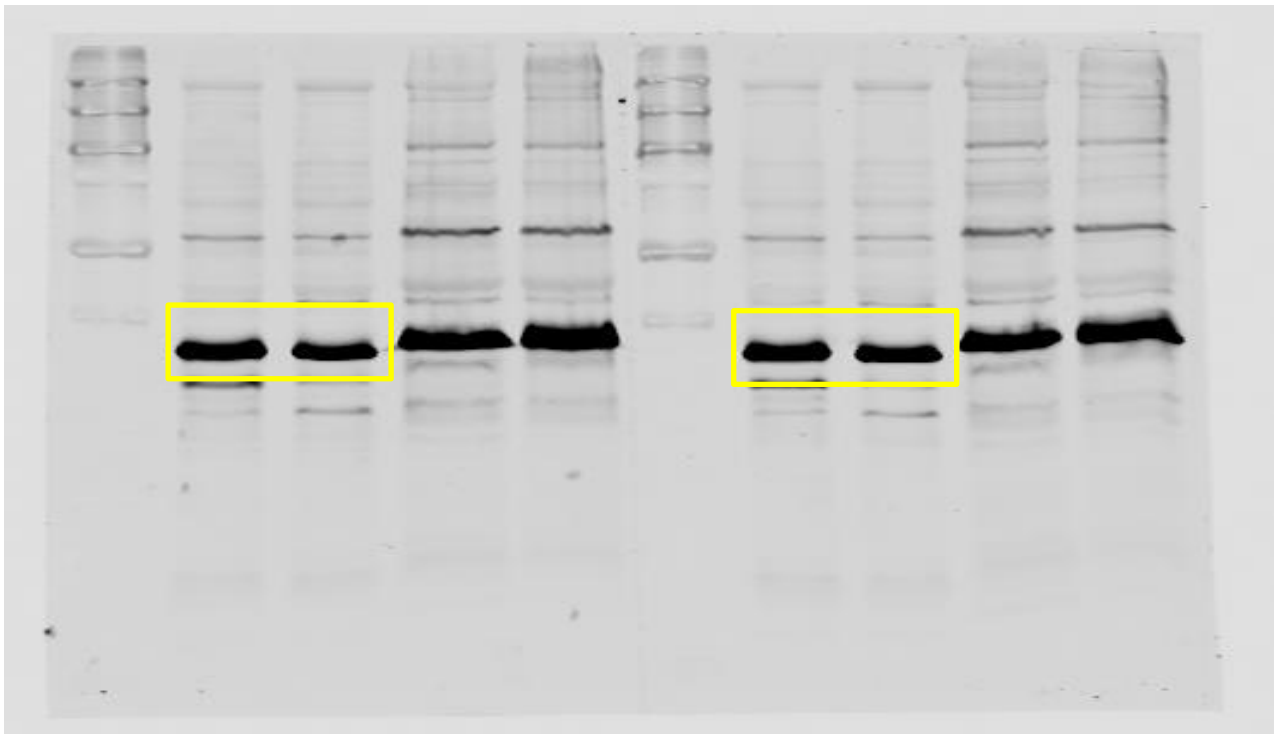

Online Figure XIB – Human atrial whole-tissue lysates

ASC

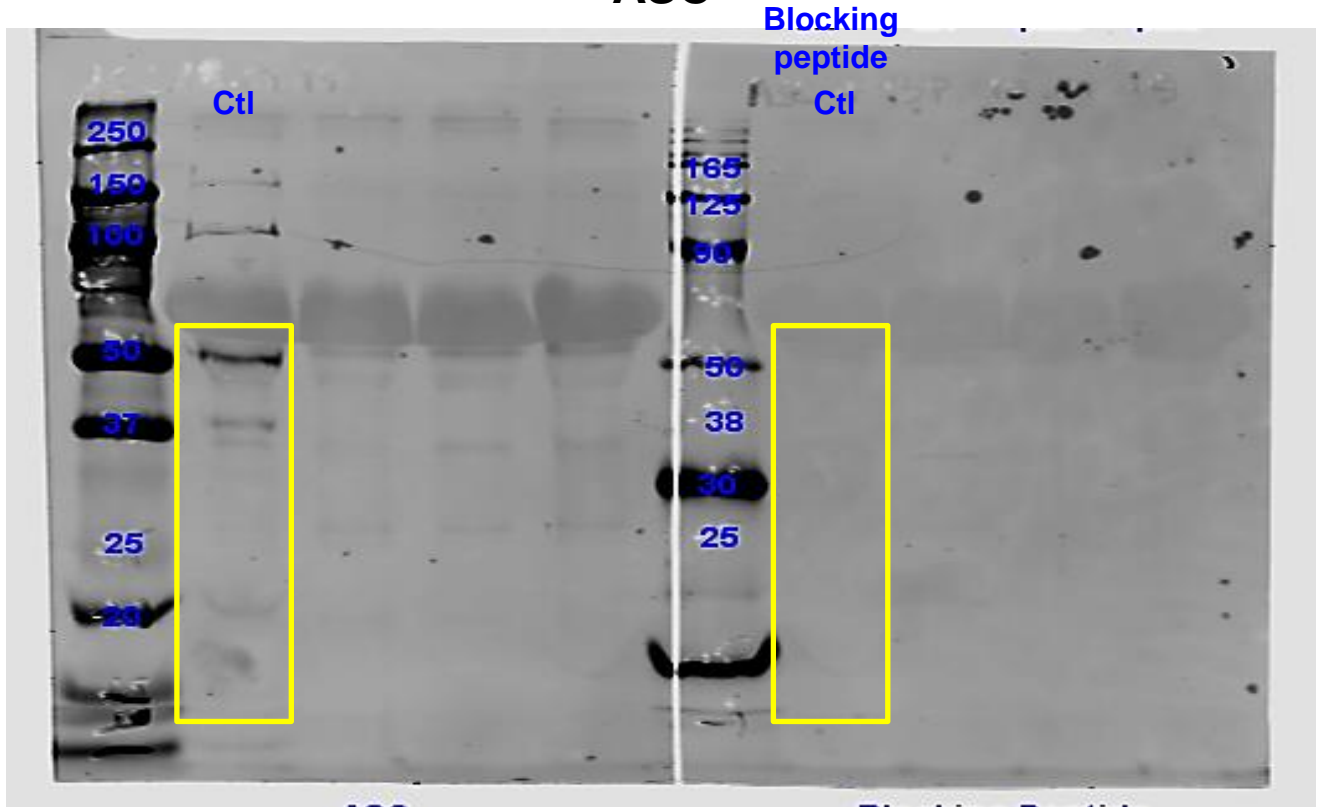

Ponceau

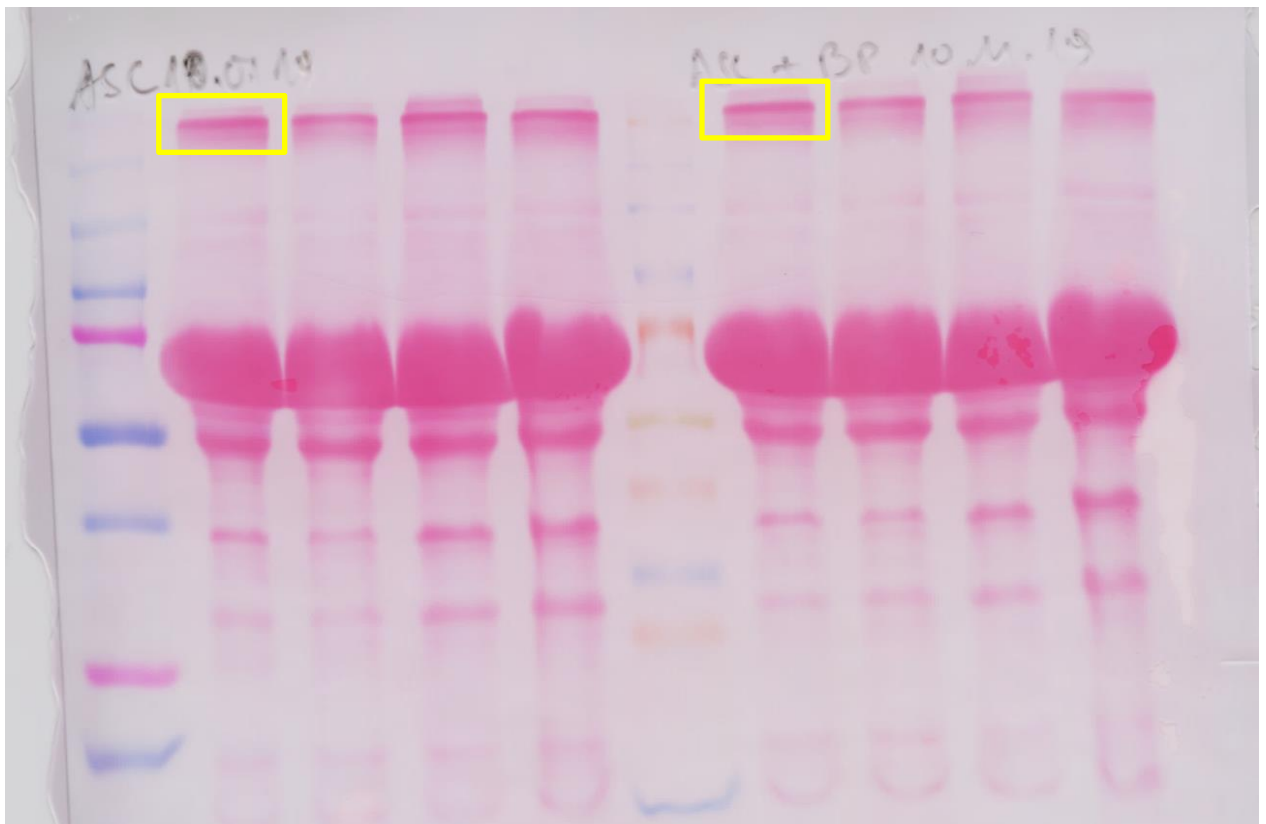

Online Figure XIC – Human atrial cardiomyocytes

(Pro-)Caspase-1

Ctl Ctl POAF POAF

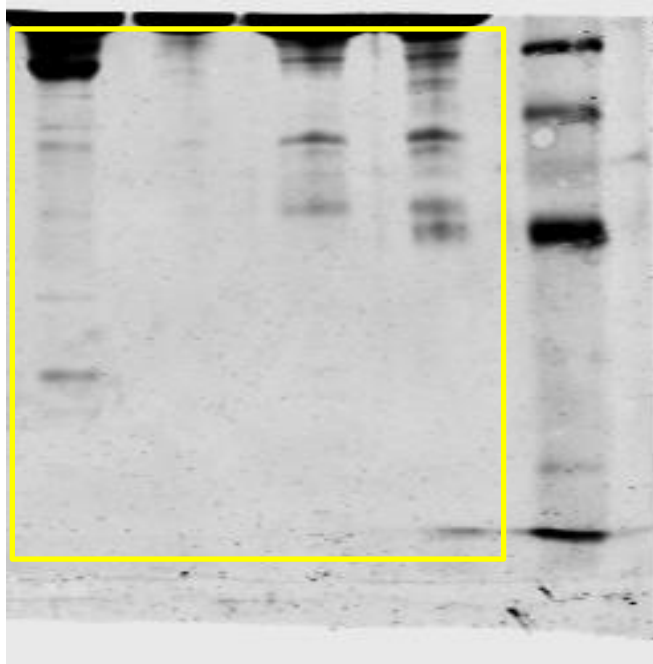

Ponceau

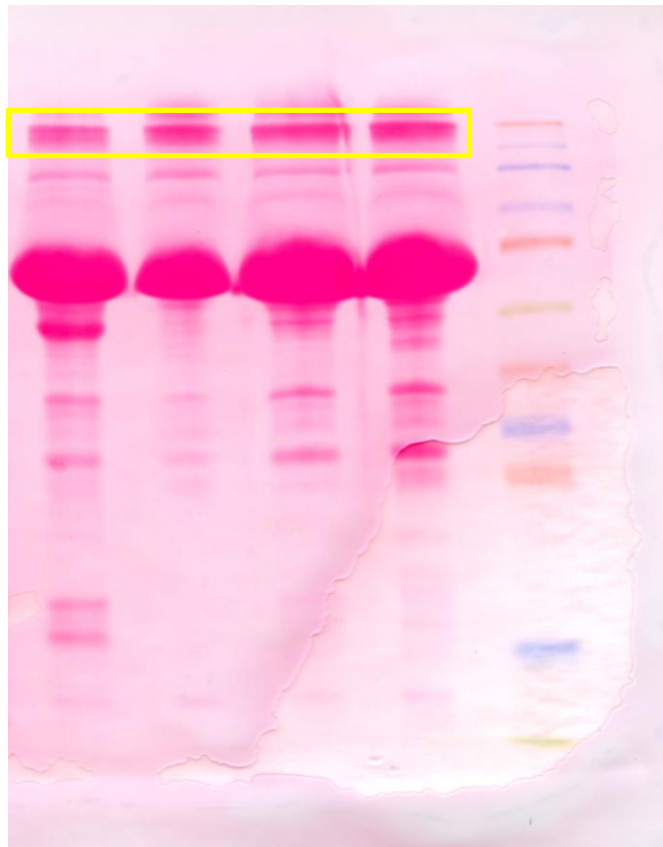

(Pro-)Caspase-1

Ctl Ctl POAF POAF

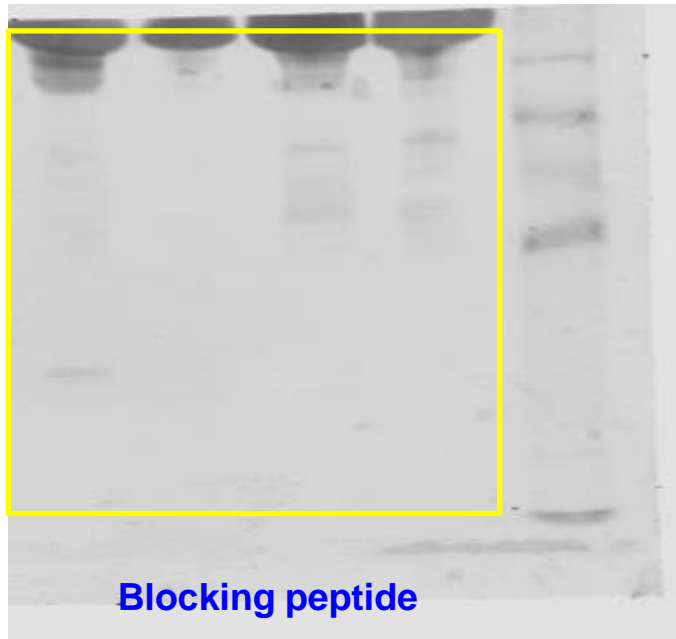

Ponceau

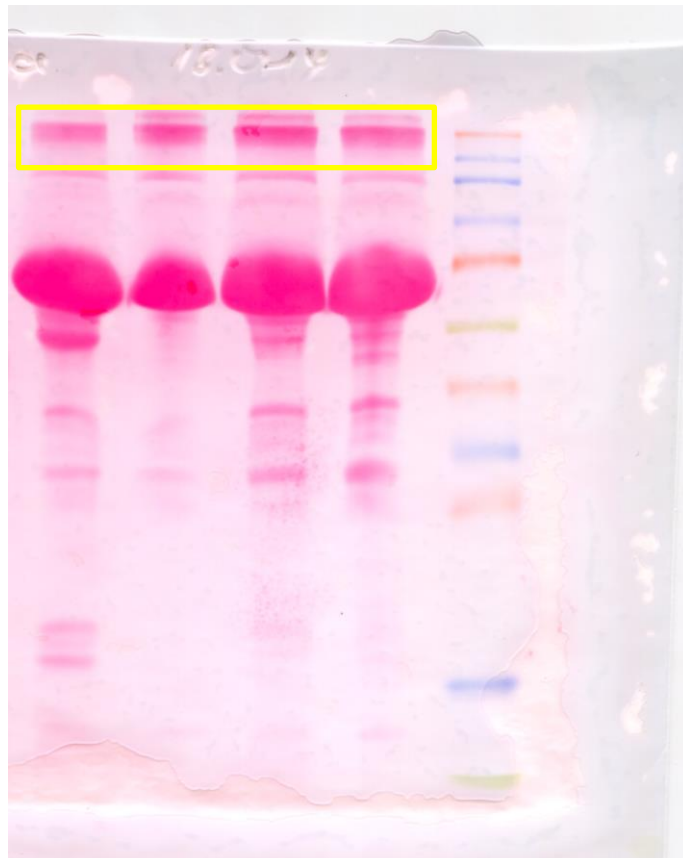

Gasdermin-D

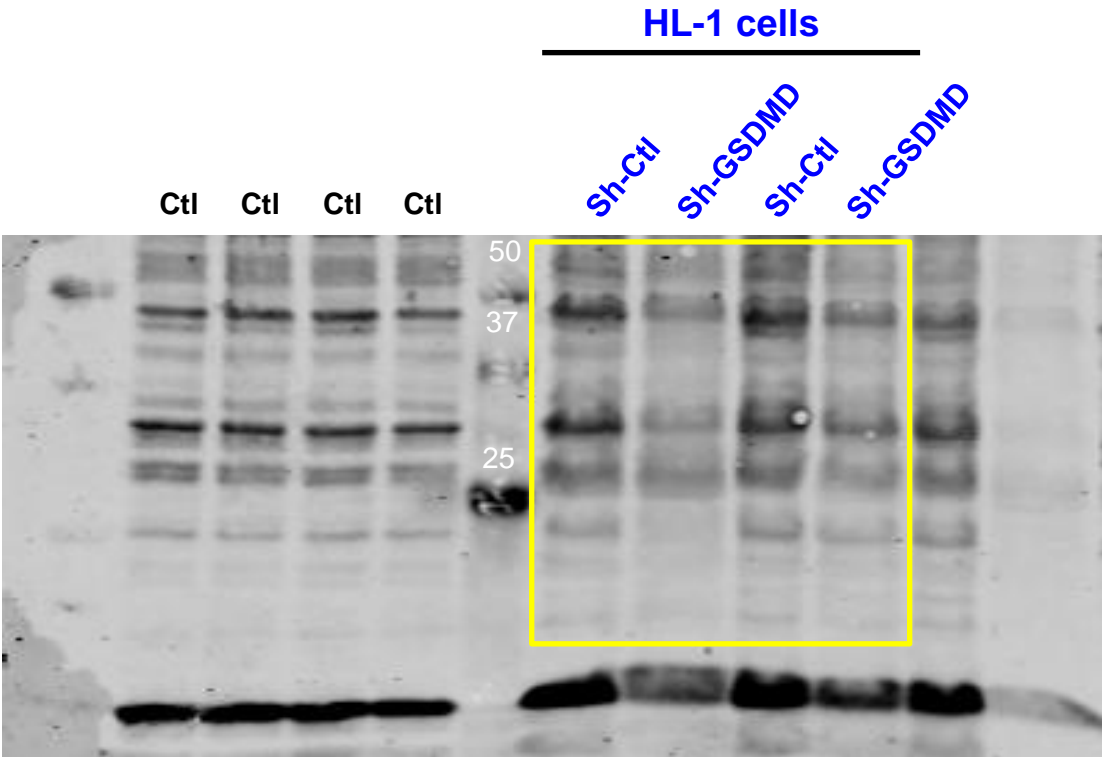

GAPDH

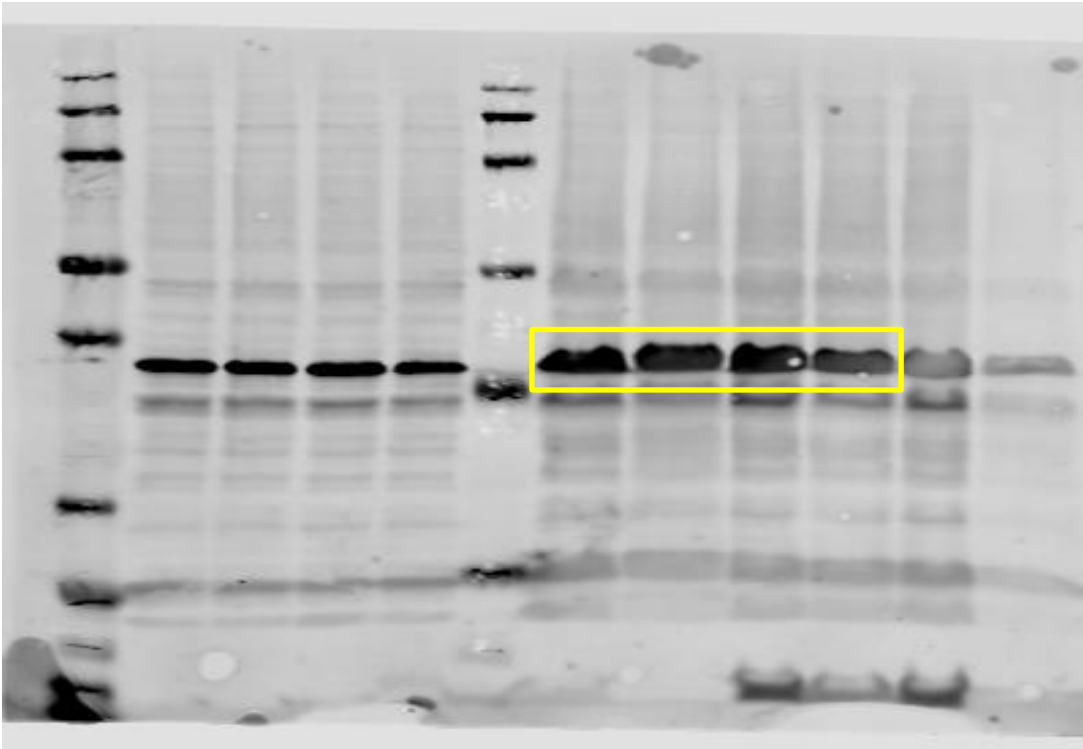

(Pro-)Interleukin-1 β

Human atrial whole-tissue lysates

HL-1 cells

Recombinant IL-1 β

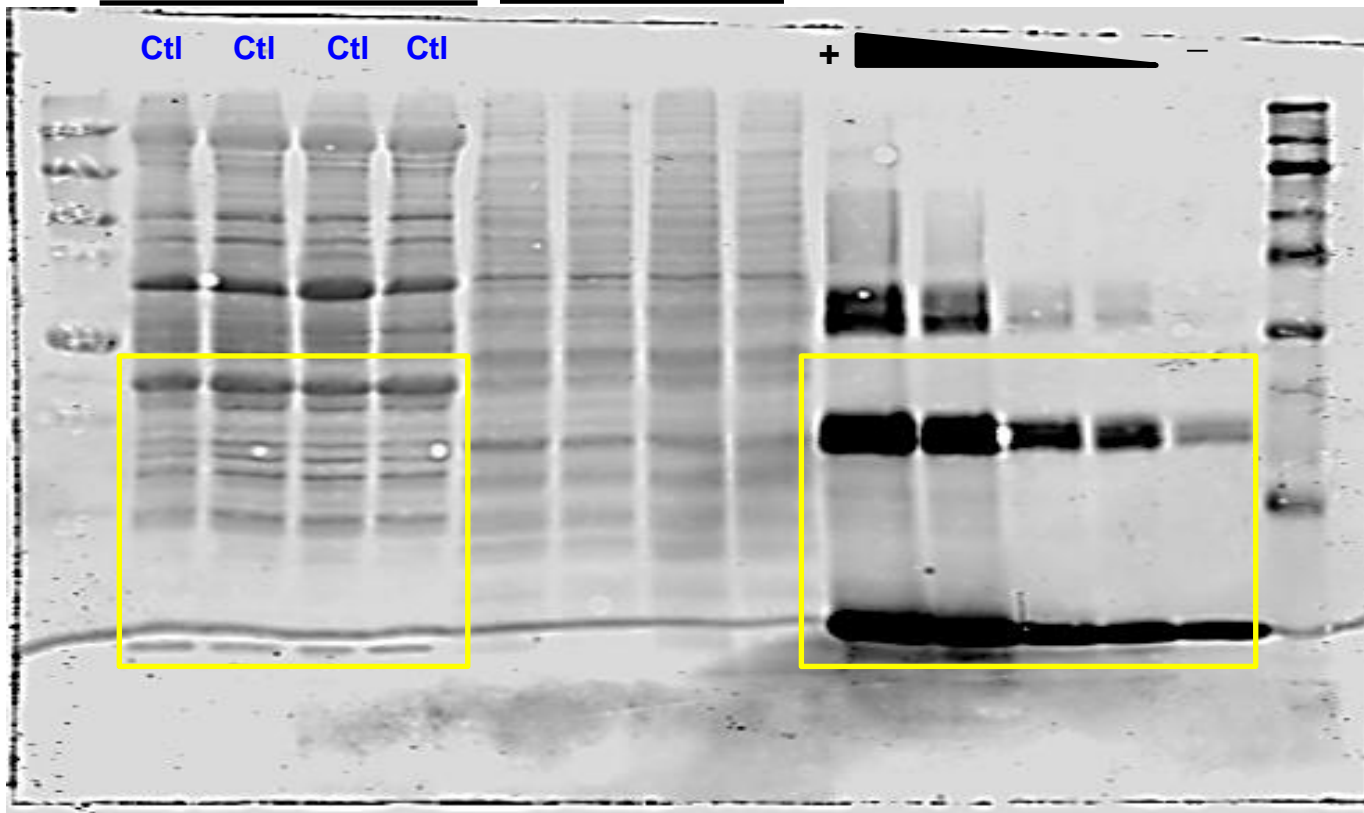

GAPDH

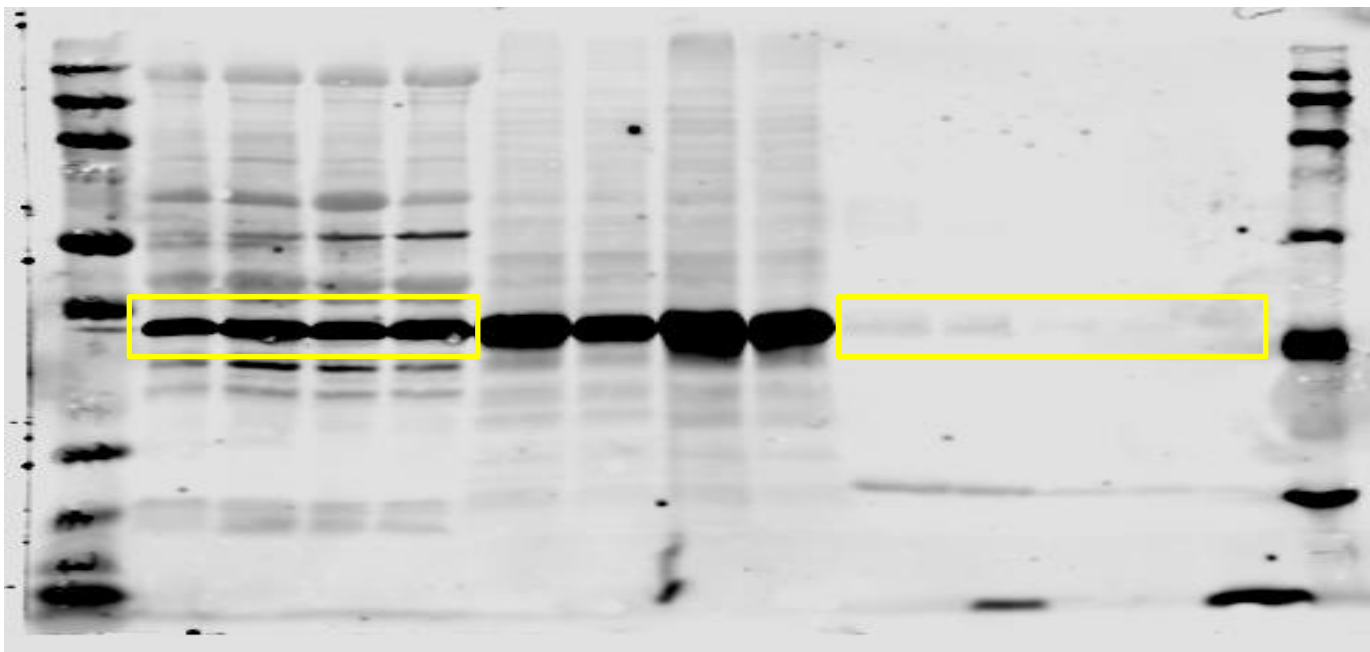

Gel 1 / 3

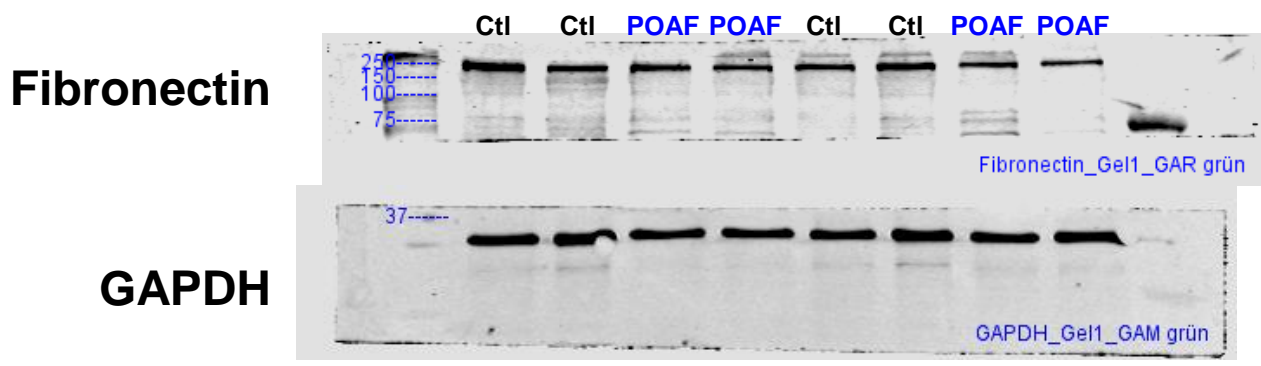

Gel 2 / 3

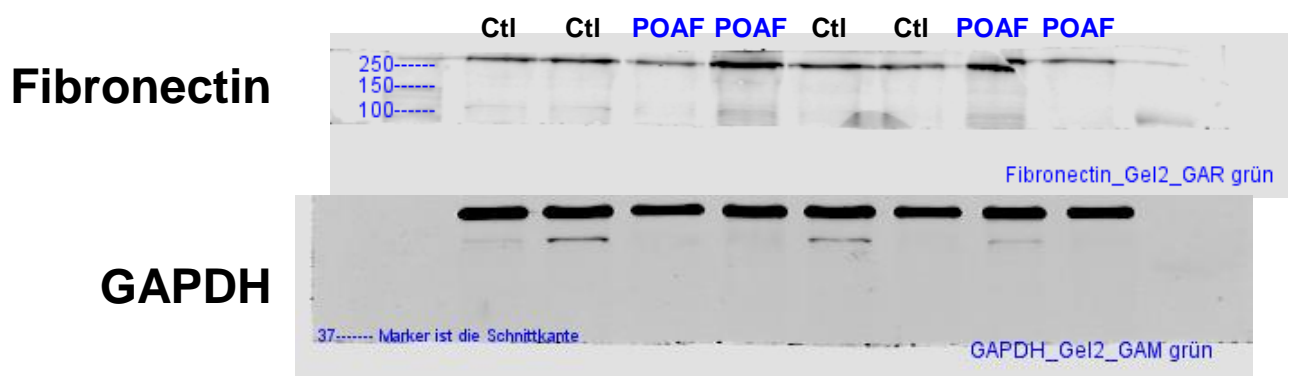

Gel 3 / 3

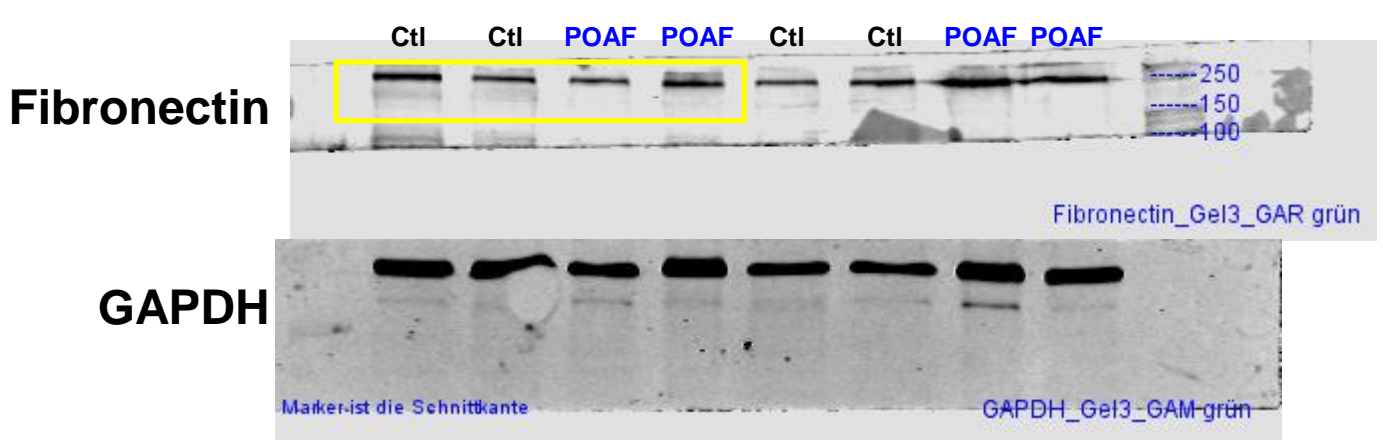

Online Figure XIII – Human atrial whole-tissue lysates

Gel 1 / 3

Collagen-1a

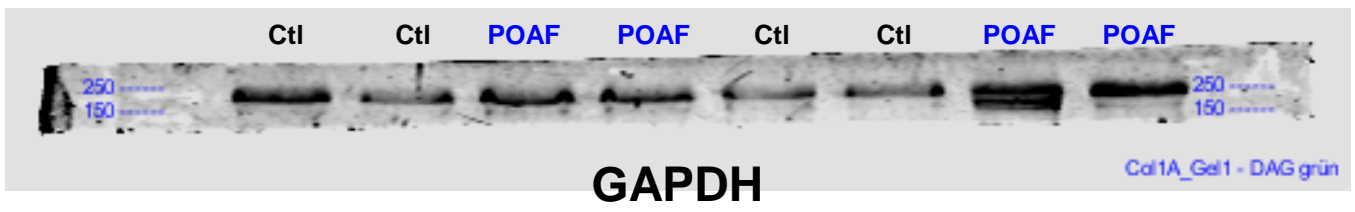

Gel 2 / 3

Collagen-1a

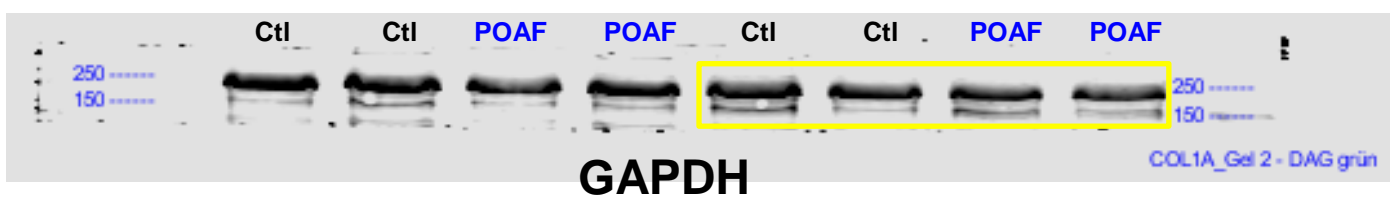

Gel 3 / 3

Collagen-1a

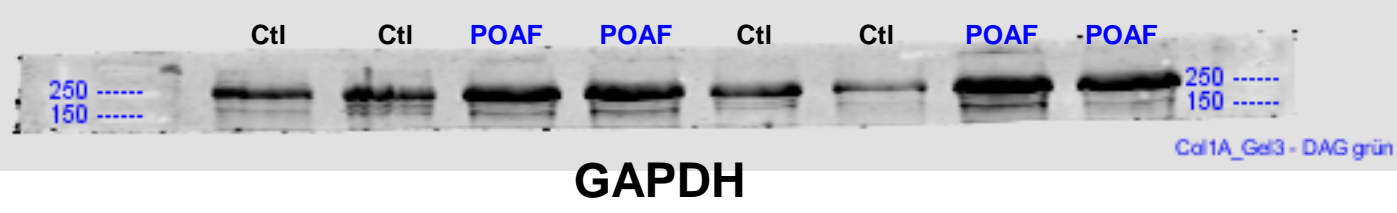

Gel 1 / 3

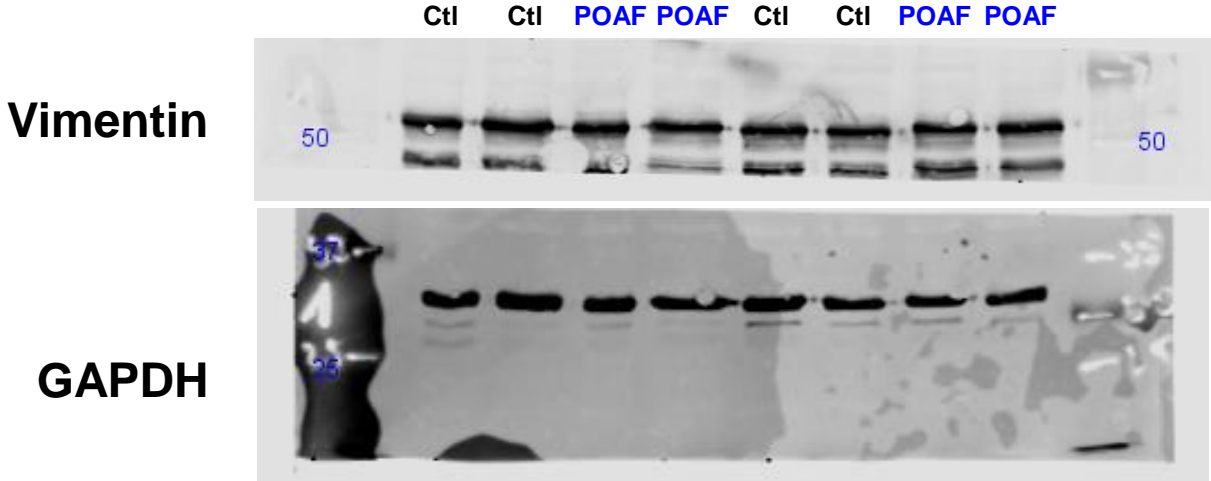

Gel 2 / 3

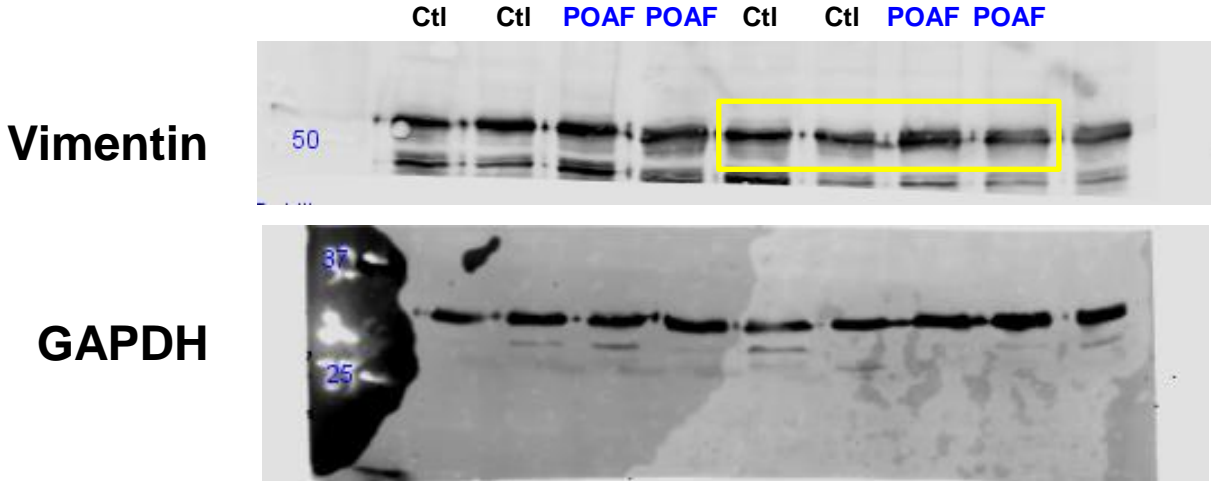

Gel 3 / 3

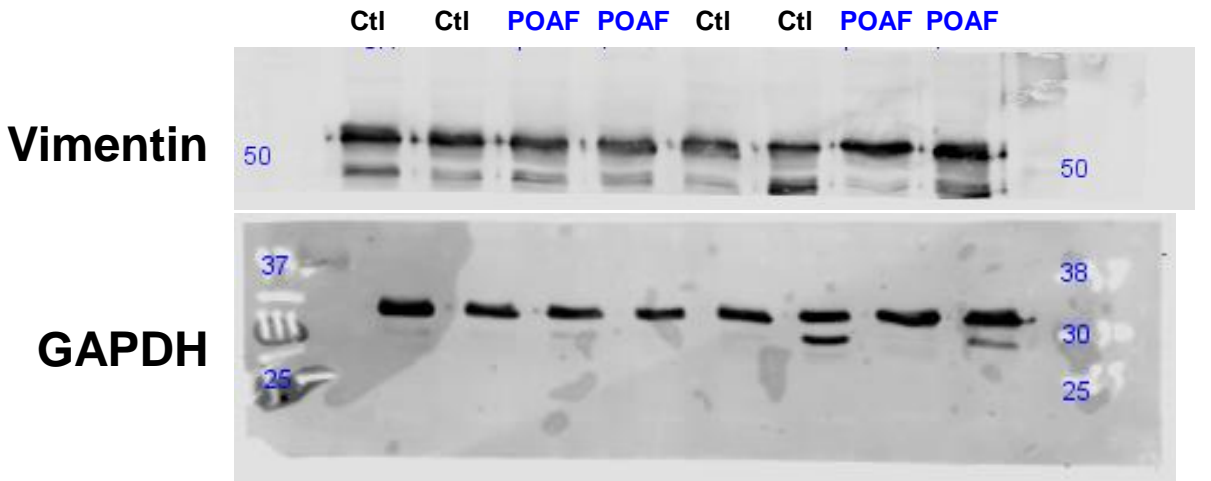

Online Figure XIII – Human atrial whole-tissue lysates

Gel 1 / 3

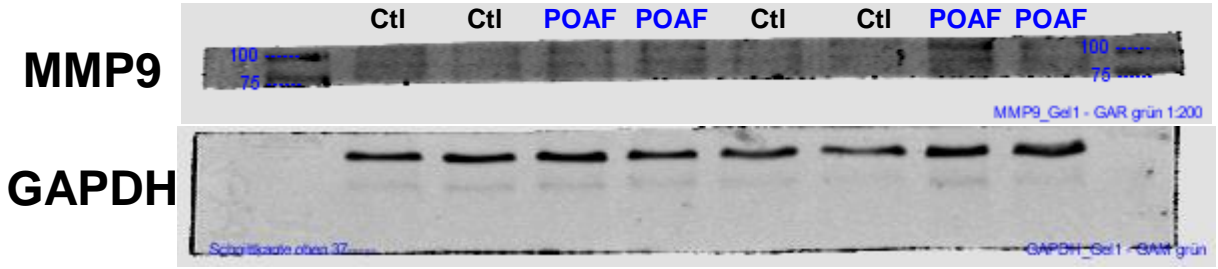

Gel 2 / 3

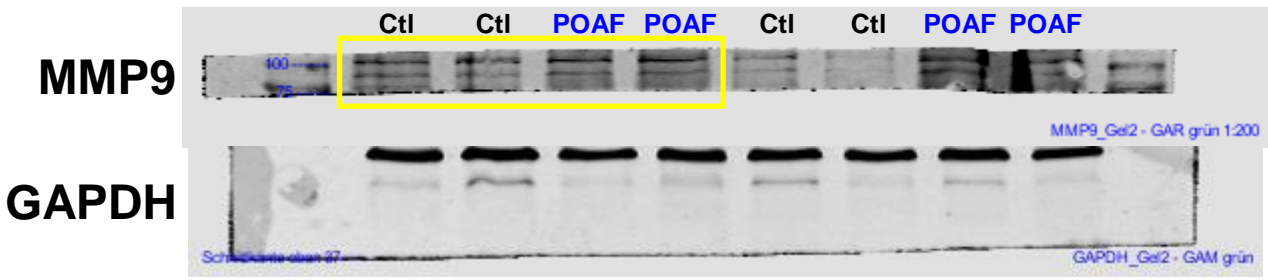

Gel 3 / 3

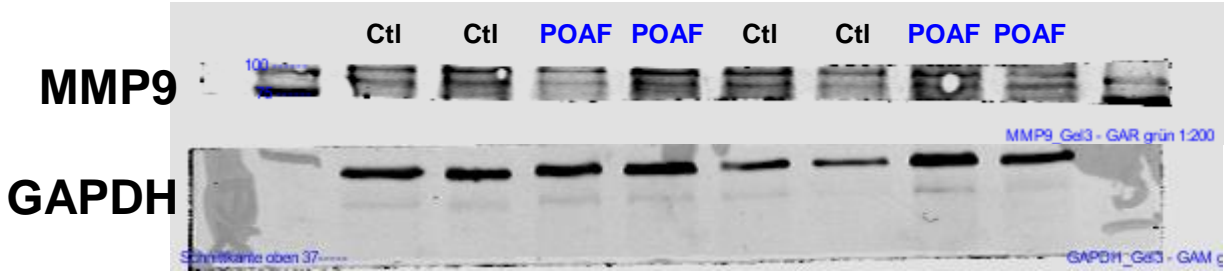

Online Figure XIII – Human atrial whole-tissue lysates

Gel 1 / 2

α -SMA

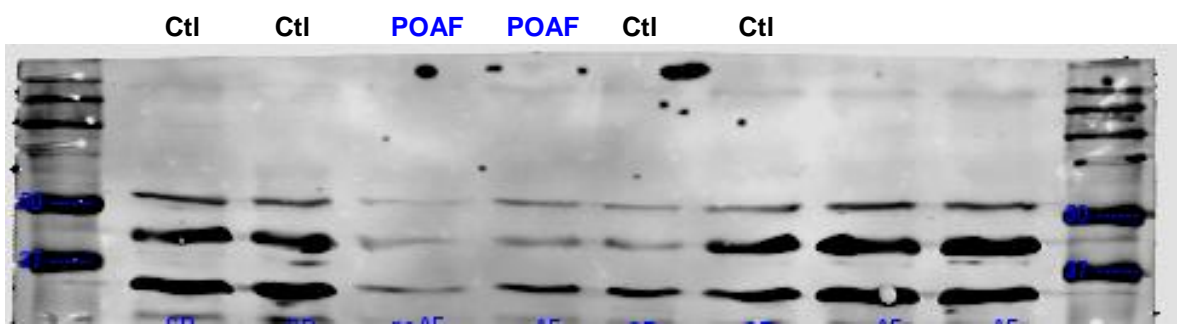

Gel 2 / 2

α -SMA

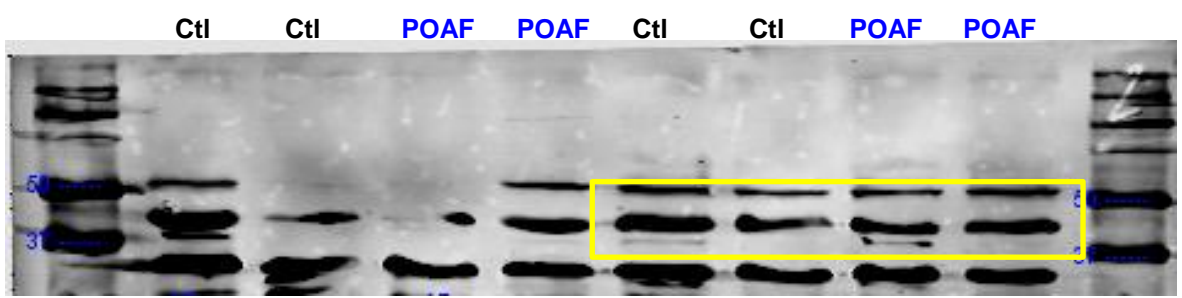

Online Figure XIII – Human atrial whole-tissue lysates

TGF-β1

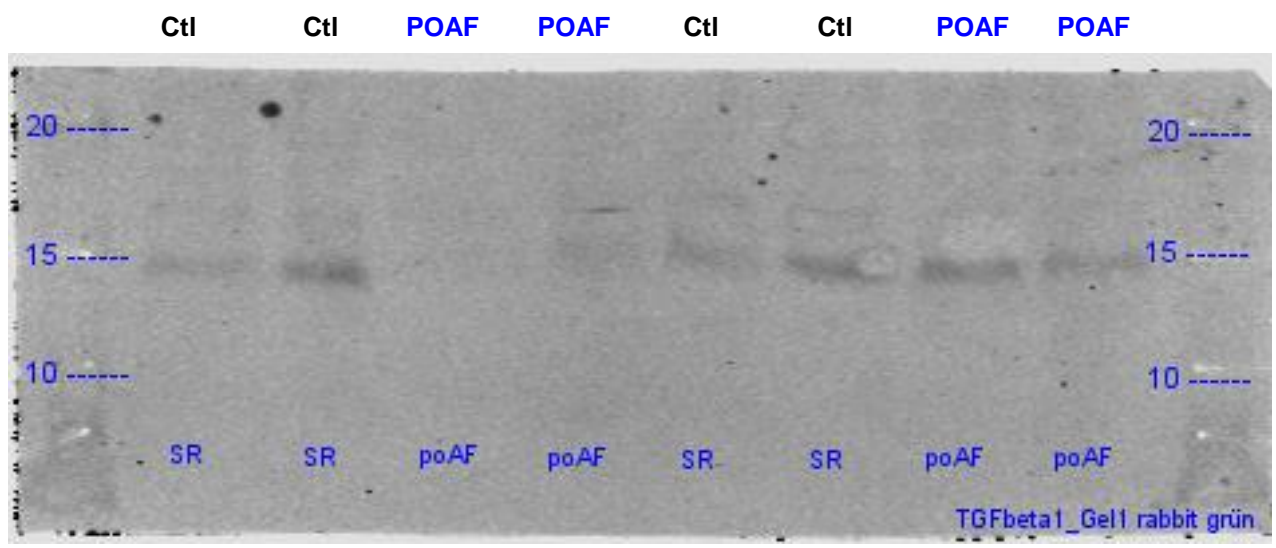

TGF-β1

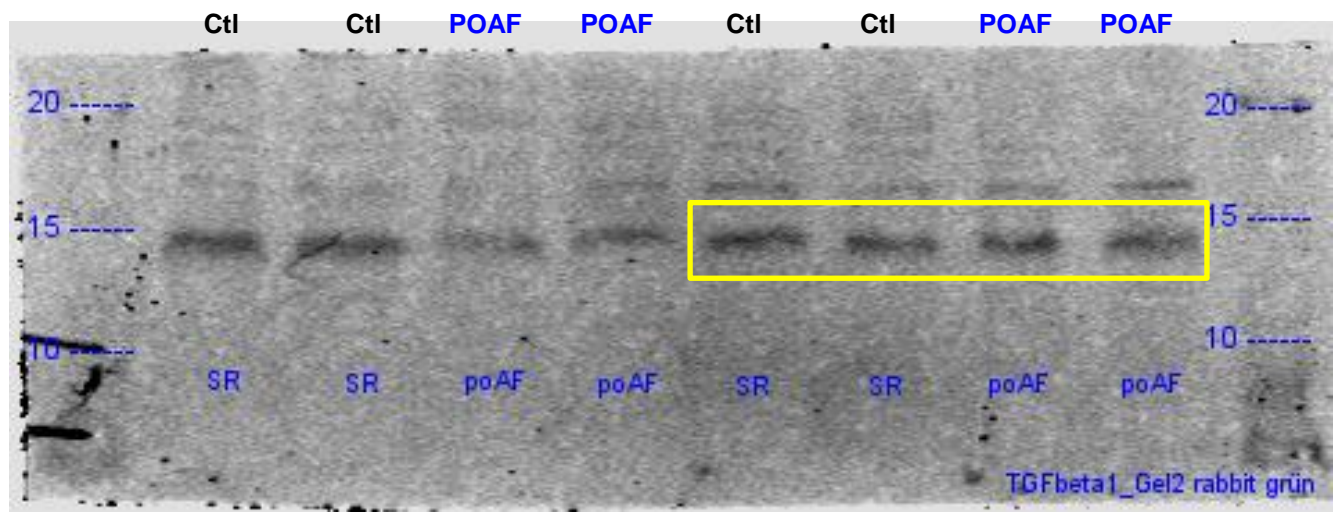

Gel 1 / 2

Total-Connexin-40

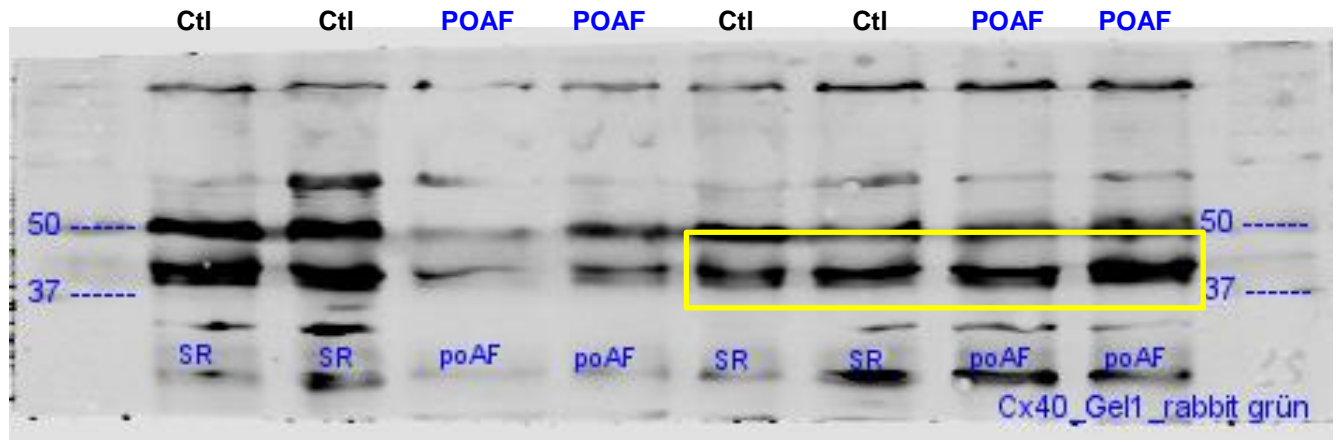

Gel 2 / 2

Total-Connexin-40

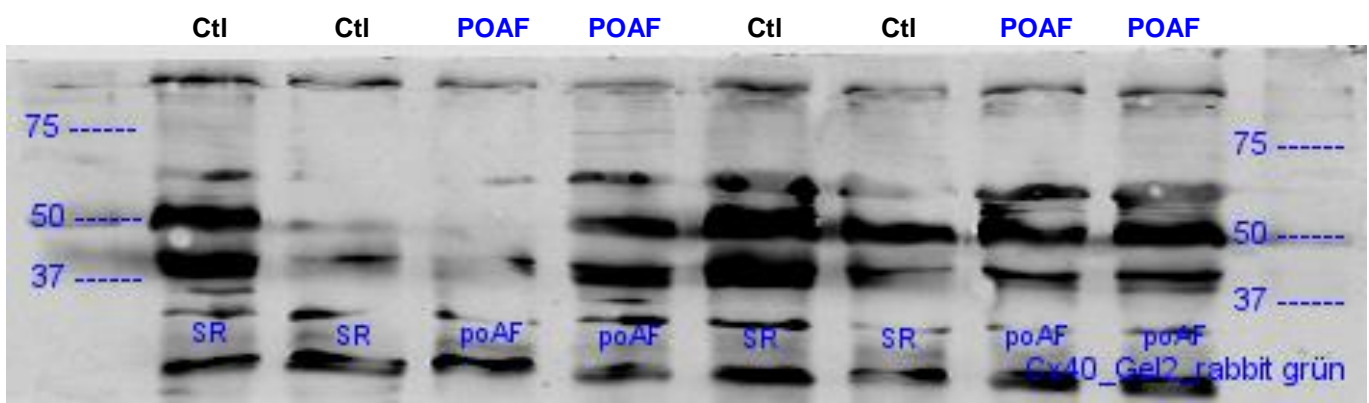

Online Figure XIV – Human atrial whole-tissue lysates

Gel 1 / 2

Connexin-43

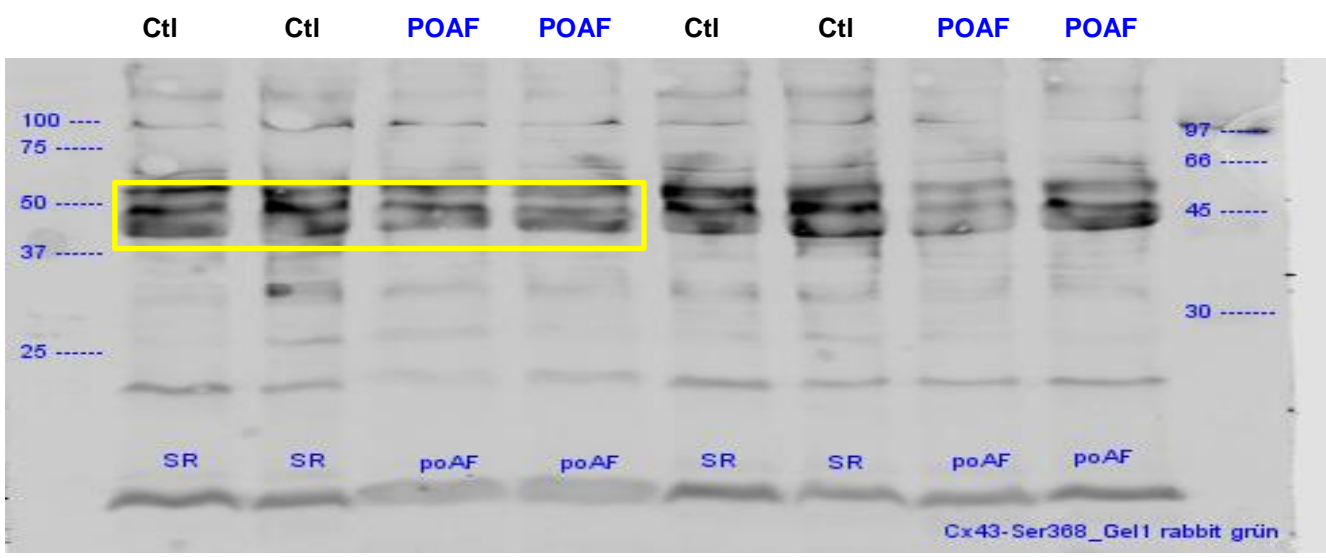

Gel 2 / 2

Connexin-43

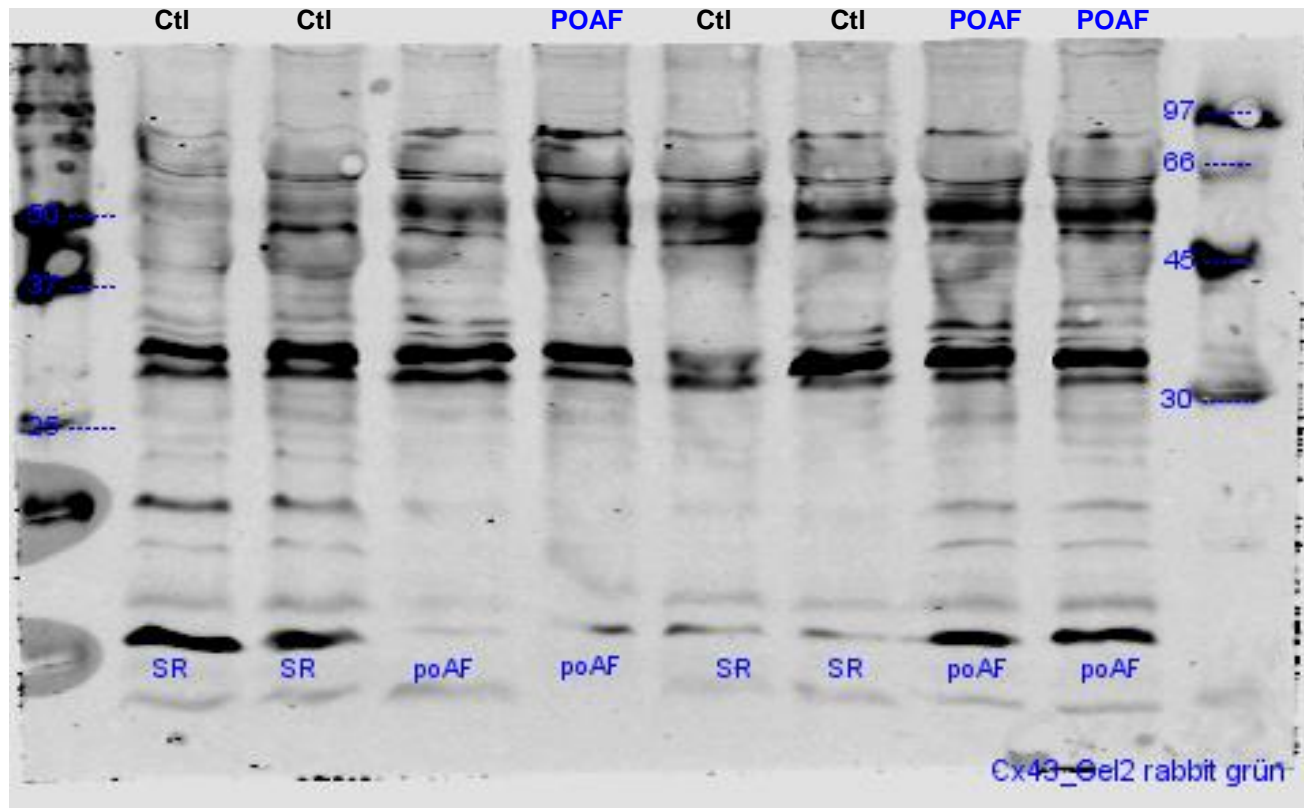

Online Figure XIV – Human atrial whole-tissue lysates

GAPDH

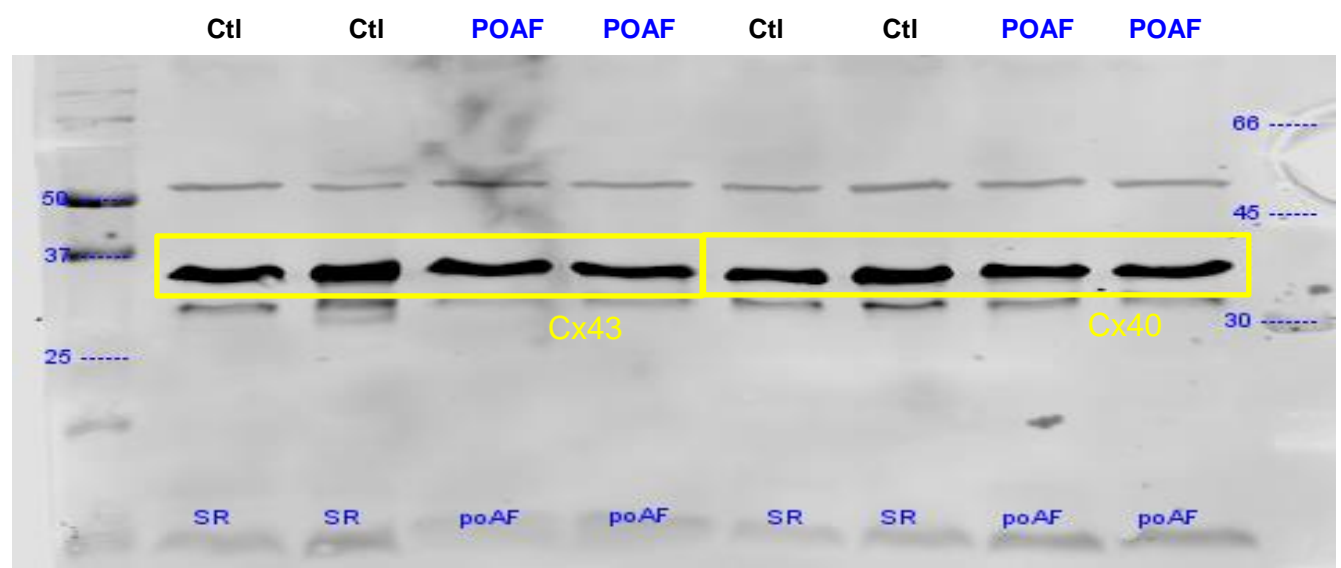

GAPDH

