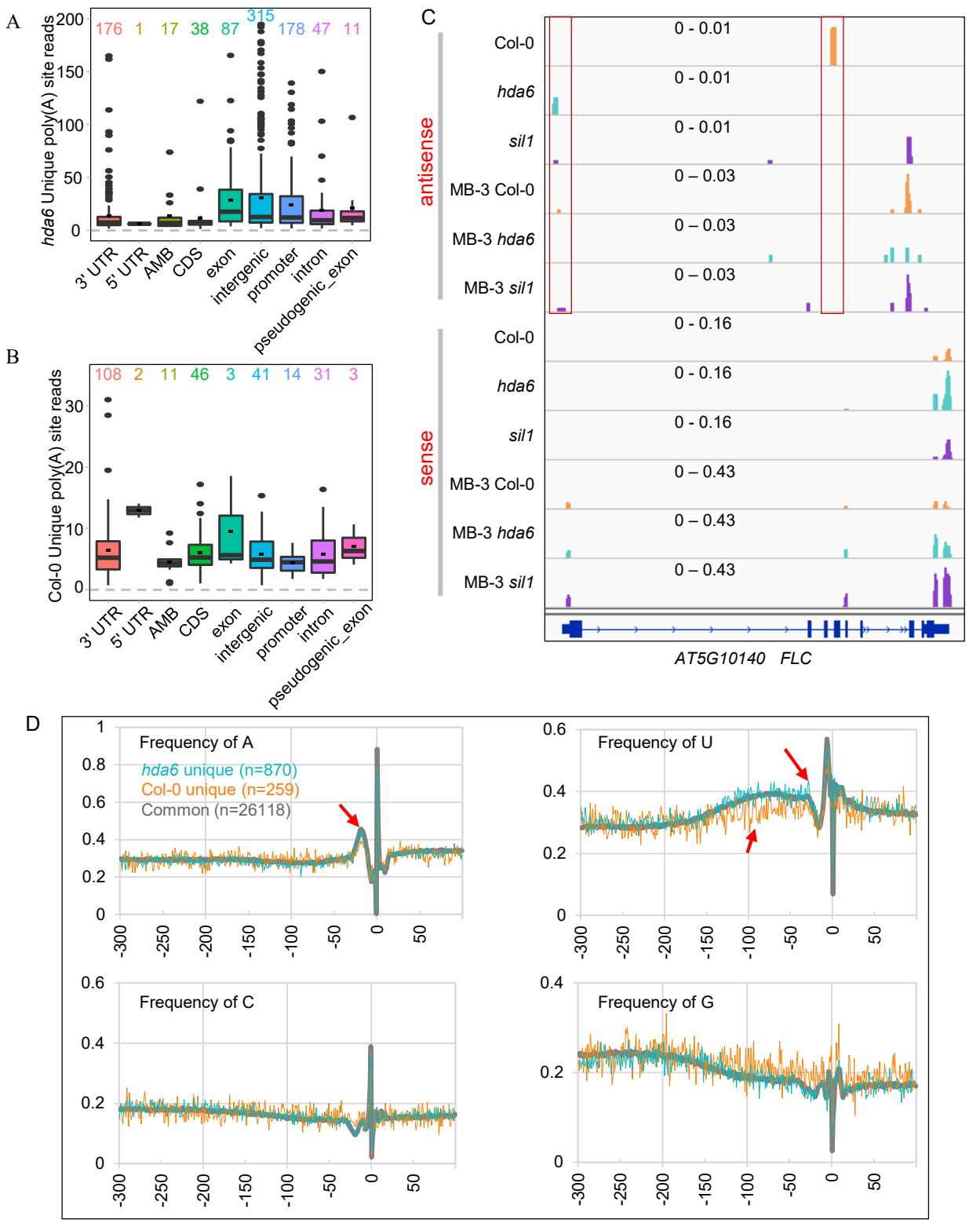

Supplemental Fig S6. Summary of unique poly(A) sites of Col-0 and *hda6*. A, Unique poly(A) sites among genomic regions in *hda6*. Counts of poly(A) sites are shown on the top of box. Lines in the boxes indicate the medians and black dots indicate the means. B, Unique poly(A) sites among genomic regions of Col-0. C, PAT-seq coverage of *FLC*, scales are indicated on each coverage panel. Red box indicates unique poly(A) sites affected by HDA6 and MB-3. D, Single nucleotide usage profiles of unique poly(A) sites. Red arrows indicate minor different nucleotide usages at or around poly(A) signal elements.