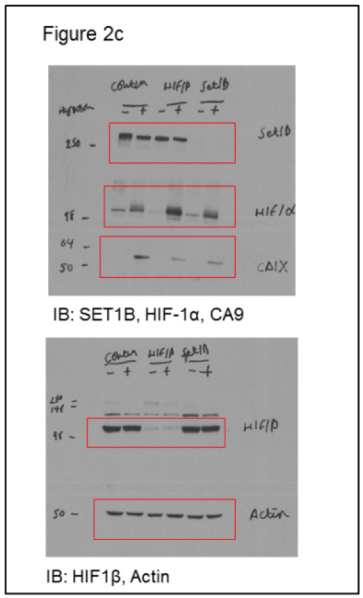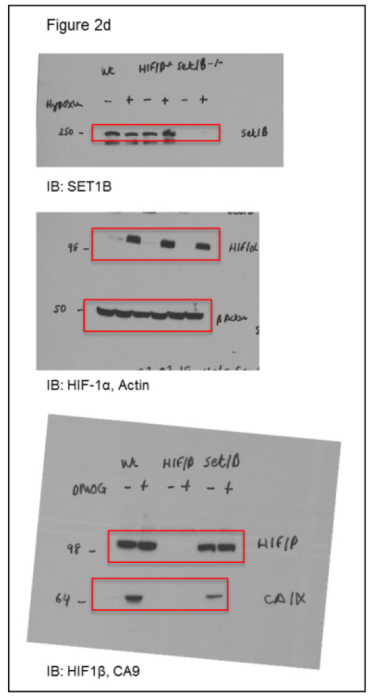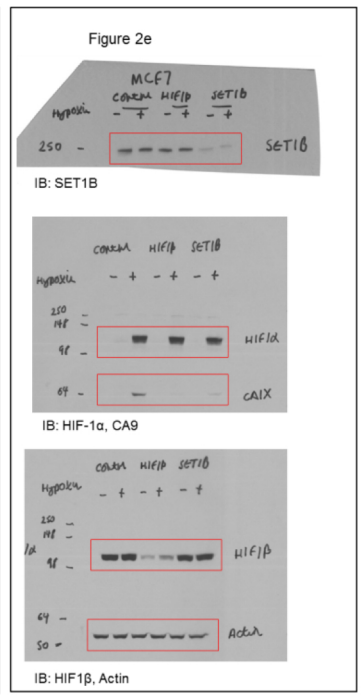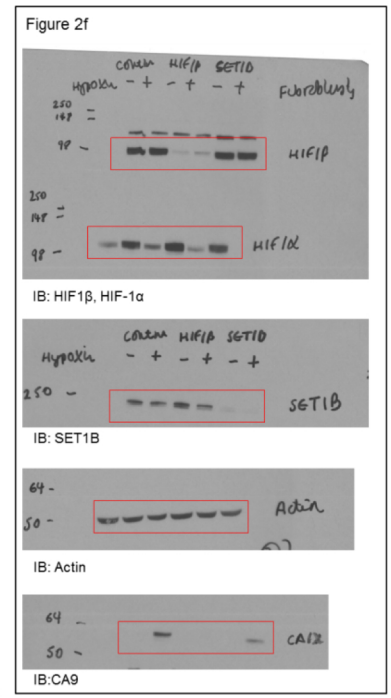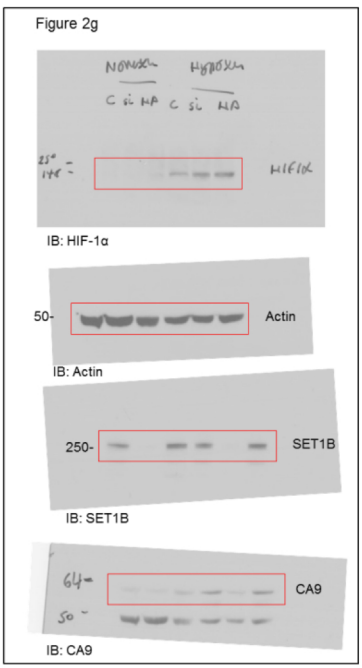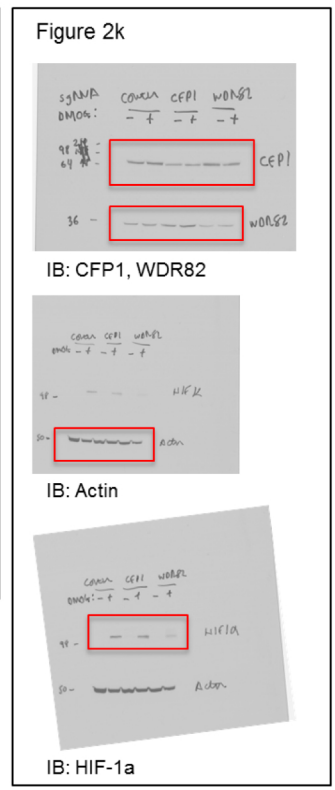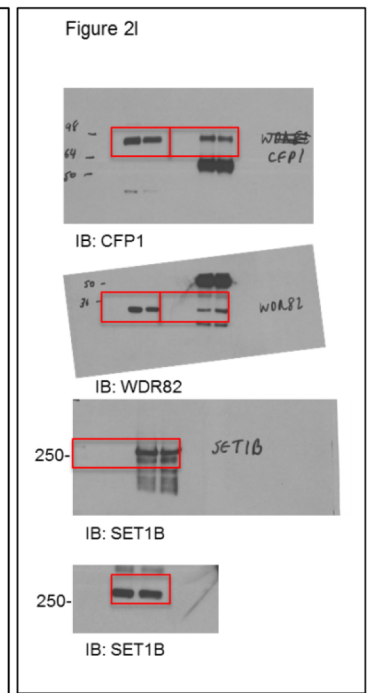Fig. 2 uncropped immunoblots