

A

Patient Specific Panels (fingerprint size)

	Clinical Benefit										No Clinical Benefit						
	306 (57)	314 (45)	332 (6)	358 (50)	361 (63)	369 (39)	378 (76)	434 (120)	452 (52)	518 (51)	520 (32)	315 (76)	357 (36)	376 (75)	389 (90)	393 (37)	
Time Points	T1	30	1	0	9	53	31	64	7	0	35	8	26	24	27	71	21
T2	7	0	NA	8	7	5	10	NA	0	NA	NA	24	24	26	65	22	
T3	3	NA	NA	NA	24	3	NA	NA	NA	NA	NA	24	26	16	NA	NA	
T4	NA	NA	NA	NA	NA	NA	NA	NA	NA	NA	NA	NA	23	NA	NA	NA	
HD	0	0	0	0	0	0	0	0	0	0	0	0	0	0	0	1	

MRD+ # MRD- NA Sample Unavailable

B

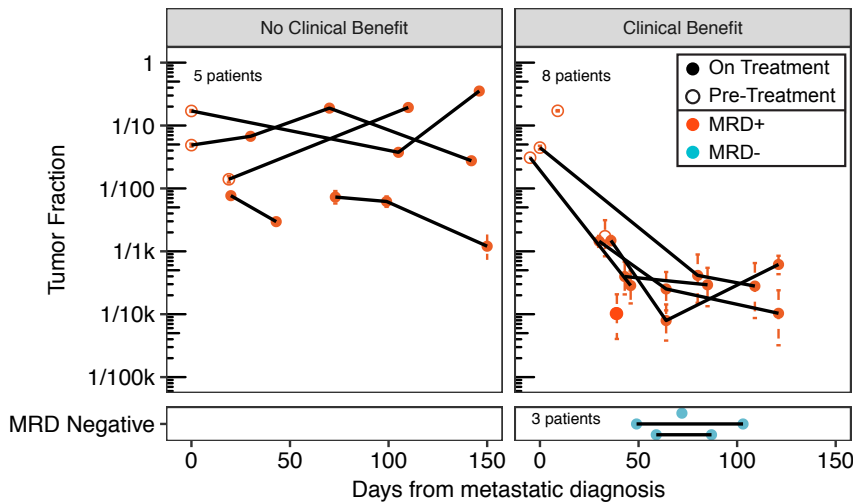

C

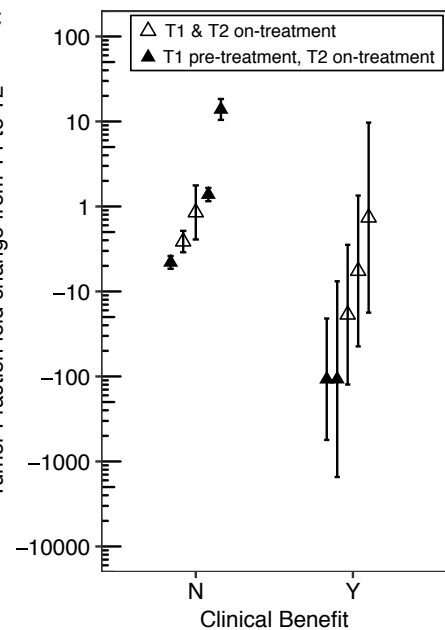

D

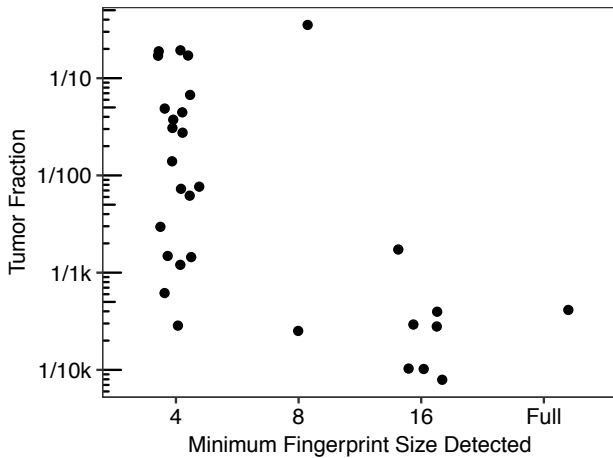

Supplementary Figure 11: MRD testing in newly diagnosed, metastatic BC patients. (A) Number of mutations detected for each patient's sample. Each patient's panel was additionally applied to healthy donors as a specificity check. (B) Tumor fraction estimates for each patient's sample over course of treatment, stratified by clinical benefit. (C) Tumor fraction fold change between first two timepoints, stratified by clinical benefit. Confidence intervals were re-calculated using the Delta Method. (D) Tumor fractions for MRD+ samples split by the minimum fingerprint size required to still detect MRD.