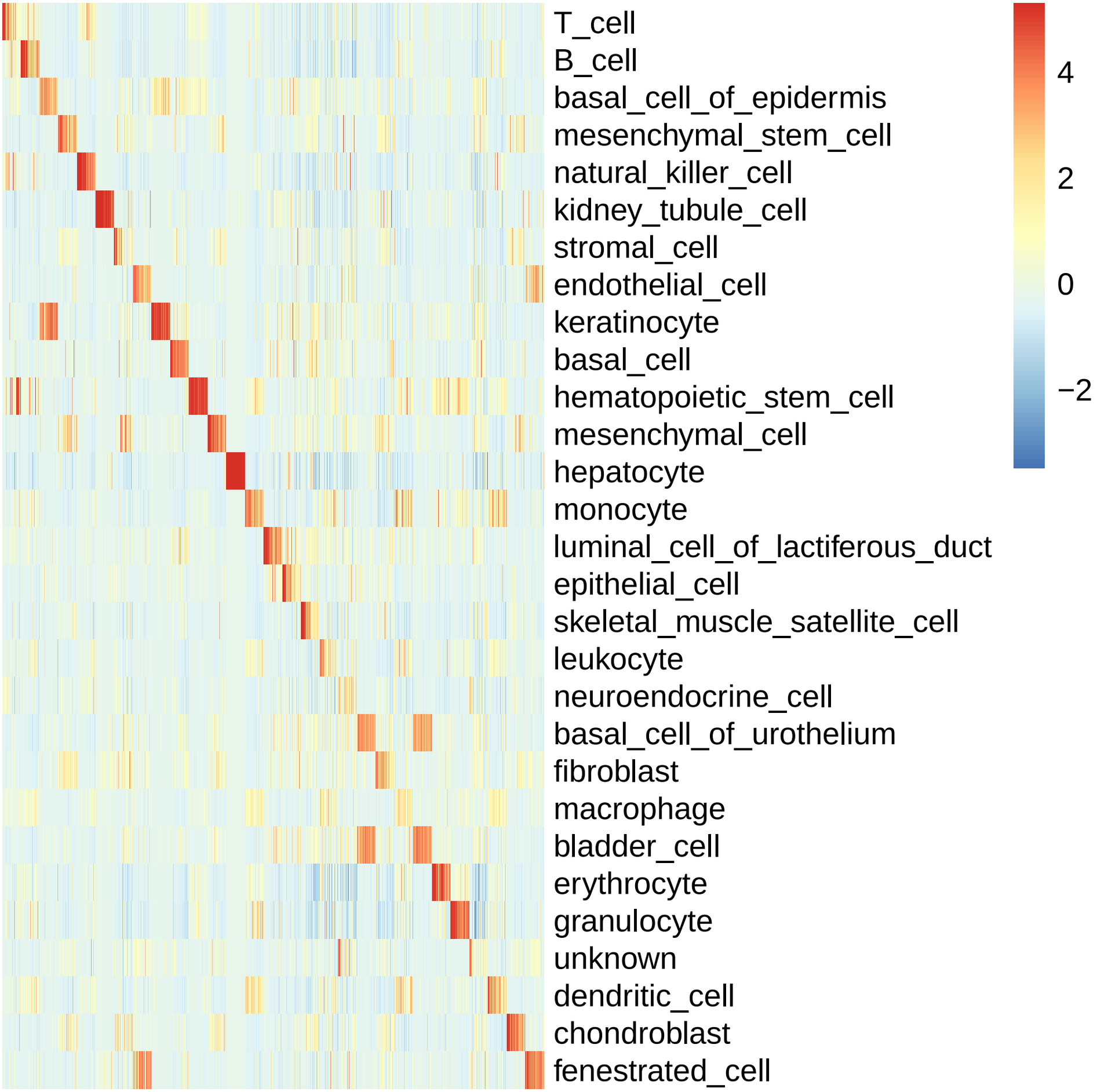
T_cell
B_cell
basal_cell_of_epidermis
mesenchymal_stem_cell
natural_killer_cell
kidney_tubule_cell
stromal_cell
endothelial_cell
keratinocyte
basal_cell
hematopoietic_stem_cell
mesenchymal_cell
hepatocyte
monocyte
luminal_cell_of_lactiferous_duct
epithelial_cell
skeletal_muscle_satellite_cell
leukocyte
neuroendocrine_cell
basal_cell_of_urothelium
fibroblast
macrophage
bladder_cell
erythrocyte
granulocyte
unknown
dendritic_cell
chondroblast
fenestrated_cell
4
2
0
−2