

Figure S1. GFR α 1 transduced cell lines. J1.1-2, B78H1 and U2OS-ICP4 cell lines were transduced with GFR α 1 expression constructs, stable clones were selected by antibiotic selection and screened by immunostaining with anti-GFR α 1 antibody. Representative immunostaining results for the stable clones selected for this study are shown in comparison with the GFR α 1-negative parental cell lines.

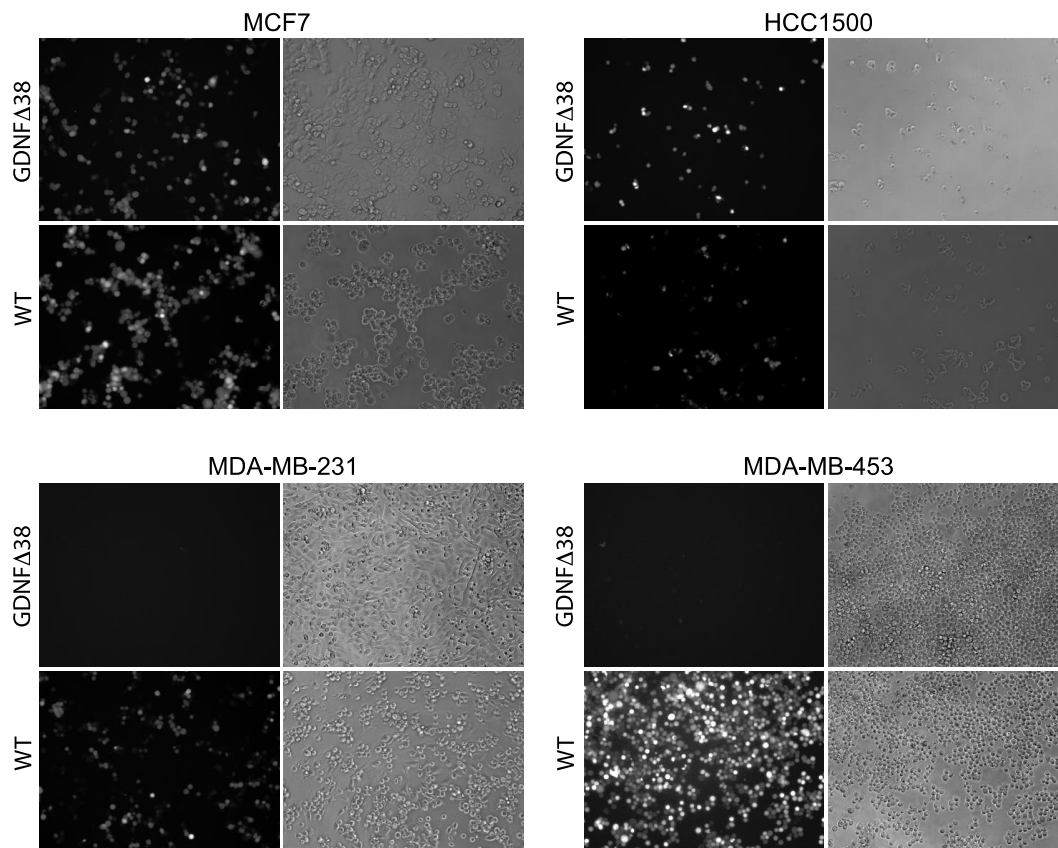

Figure S2. Virus entry into breast cancer cell lines. MCF7, HCC1500, MDA-MB-231 and MDA-MB-453 cell lines were infected with KNTc-gD:GDNF Δ 38 or KNTc-gD:wt virus at 5 pfu/cell and mCherry expression was visualized at 24 hpi. Brightfield images show cell morphology and cell density at the time of imaging.