

BMJ Open

BMJ Open is committed to open peer review. As part of this commitment we make the peer review history of every article we publish publicly available.

When an article is published we post the peer reviewers' comments and the authors' responses online. We also post the versions of the paper that were used during peer review. These are the versions that the peer review comments apply to.

The versions of the paper that follow are the versions that were submitted during the peer review process. They are not the versions of record or the final published versions. They should not be cited or distributed as the published version of this manuscript.

BMJ Open is an open access journal and the full, final, typeset and author-corrected version of record of the manuscript is available on our site with no access controls, subscription charges or pay-per-view fees (<http://bmjopen.bmj.com>).

If you have any questions on BMJ Open's open peer review process please email info.bmjopen@bmj.com

BMJ Open

Clinical Characteristics of 2,199 Hospitalized COVID-19 Patients in New York City

Journal:	<i>BMJ Open</i>
Manuscript ID	bmjopen-2020-040736
Article Type:	Original research
Date Submitted by the Author:	21-May-2020
Complete List of Authors:	<p>Paranjpe, Ishan; Icahn School of Medicine at Mount Sinai, The Hasso Plattner Institute for Digital Health at Mount Sinai Russak, Adam; Icahn School of Medicine at Mount Sinai, The Hasso Plattner Institute for Digital Health at Mount Sinai; Icahn School of Medicine at Mount Sinai, Department of Internal Medicine De Freitas , Jessica; Icahn School of Medicine at Mount Sinai, The Hasso Plattner Institute for Digital Health at Mount Sinai; Icahn School of Medicine at Mount Sinai Department of Genetics and Genomic Sciences Lala, Anuradha; Icahn School of Medicine at Mount Sinai, The Zena and Michael A. Wiener Cardiovascular Institute; Icahn School of Medicine at Mount Sinai, Department of Population Health Science and Policy Miotto, Riccardo; Icahn School of Medicine at Mount Sinai, The Hasso Plattner Institute for Digital Health at Mount Sinai; Icahn School of Medicine at Mount Sinai Department of Genetics and Genomic Sciences Vaid, Akhil; Icahn School of Medicine at Mount Sinai, The Hasso Plattner Institute for Digital Health at Mount Sinai; Icahn School of Medicine at Mount Sinai Department of Genetics and Genomic Sciences Johnson, Kipp; Icahn School of Medicine at Mount Sinai, The Hasso Plattner Institute for Digital Health at Mount Sinai; Icahn School of Medicine at Mount Sinai Department of Genetics and Genomic Sciences Danieletto, Matteo; Icahn School of Medicine at Mount Sinai, The Hasso Plattner Institute for Digital Health at Mount Sinai; Icahn School of Medicine at Mount Sinai Department of Genetics and Genomic Sciences Golden, Eddy; Icahn School of Medicine at Mount Sinai, The Hasso Plattner Institute for Digital Health at Mount Sinai; Icahn School of Medicine at Mount Sinai Department of Genetics and Genomic Sciences Meyer, Dara; Icahn School of Medicine at Mount Sinai Department of Genetics and Genomic Sciences Singh, Manbir; Icahn School of Medicine at Mount Sinai, The Hasso Plattner Institute for Digital Health at Mount Sinai Somani, Sulaiman ; Icahn School of Medicine at Mount Sinai, The Hasso Plattner Institute for Digital Health at Mount Sinai Kapoor, Arjun; Icahn School of Medicine at Mount Sinai, The Hasso Plattner Institute for Digital Health at Mount Sinai O'Hagan, Ross; Icahn School of Medicine at Mount Sinai, The Hasso Plattner Institute for Digital Health at Mount Sinai Manna, Sayan; Icahn School of Medicine at Mount Sinai, The Hasso Plattner Institute for Digital Health at Mount Sinai Nangia, Udit; Icahn School of Medicine at Mount Sinai, The Hasso Plattner Institute for Digital Health at Mount Sinai Jaladanki, Suraj; Icahn School of Medicine at Mount Sinai, The Hasso</p>

1	
2	
3	
4	Plattner Institute for Digital Health at Mount Sinai
5	O'Reilly, Paul; Icahn School of Medicine at Mount Sinai Department of
6	Genetics and Genomic Sciences; Icahn School of Medicine at Mount
7	Sinai, The Pamela Sklar Division of Psychiatric Genomics
8	Huckins, Laura; Icahn School of Medicine at Mount Sinai Department of
9	Genetics and Genomic Sciences; Icahn School of Medicine at Mount
10	Sinai, The Pamela Sklar Division of Psychiatric Genomics
11	Glowe, Patricia; Icahn School of Medicine at Mount Sinai, The Hasso
12	Plattner Institute for Digital Health at Mount Sinai; Icahn School of
13	Medicine at Mount Sinai Department of Genetics and Genomic Sciences
14	Kia, Arash; Icahn School of Medicine at Mount Sinai, Department of
15	Population Health Science and Policy; Icahn School of Medicine at Mount
16	Sinai, Institute for Healthcare Delivery Science
17	Timsina, Prem; Icahn School of Medicine at Mount Sinai, Department of
18	Population Health Science and Policy; Icahn School of Medicine at Mount
19	Sinai, Institute for Healthcare Delivery Science
20	Freeman, Robert; Icahn School of Medicine at Mount Sinai, Department
21	of Population Health Science and Policy; Icahn School of Medicine at
22	Mount Sinai, Institute for Healthcare Delivery Science
23	Levin, Matthew; Icahn School of Medicine at Mount Sinai Department of
24	Genetics and Genomic Sciences; Icahn School of Medicine at Mount
25	Sinai, Icahn Institute for Data Science and Genomic Technology,
26	Jhang, Jeffrey; Icahn School of Medicine at Mount Sinai, Department of
27	Pathology, Molecular and Cell-Based Medicine
28	Firpo, Adolfo; Icahn School of Medicine at Mount Sinai, Department of
29	Pathology, Molecular and Cell-Based Medicine
30	Kovatch, Patricia; Icahn School of Medicine at Mount Sinai; Mount Sinai
31	Health System, Mount Sinai Data Warehouse
32	Finkelstein, Joseph; Icahn School of Medicine at Mount Sinai,
33	Department of Population Health Science and Policy
34	Aberg, Judith; Icahn School of Medicine at Mount Sinai, Division of
35	Infectious Diseases; Icahn School of Medicine at Mount Sinai Department
36	of Medicine
37	Bagiella, Emilia; Icahn School of Medicine at Mount Sinai, The Zena and
38	Michael A. Wiener Cardiovascular Institute; Icahn School of Medicine at
39	Mount Sinai, Department of Population Health Science and Policy
40	Horowitz, Carol; Icahn School of Medicine at Mount Sinai, Department of
41	Population Health Science and Policy; Icahn School of Medicine at Mount
42	Sinai Department of Medicine
43	Murphy, Barbara; Icahn School of Medicine at Mount Sinai Department of
44	Medicine
45	Fayad, Zahi; Icahn School of Medicine at Mount Sinai BioMedical
46	Engineering and Imaging Institute; Icahn School of Medicine at Mount
47	Sinai, Department of Radiology
48	Narula, Jagat; Icahn School of Medicine at Mount Sinai Department of
49	Medicine; Icahn School of Medicine at Mount Sinai, Department of
50	Cardiology
51	Nestler, Eric; Icahn School of Medicine at Mount Sinai Friedman Brain
52	Institute; Icahn School of Medicine at Mount Sinai, The Nash Family
53	Department of Neuroscience
54	Fuster, V; Zena and Michael A. Wiener Cardiovascular Institute and
55	Marie-Josée and Henry R. Kravis Center for Cardiovascular Health, Icahn
56	School of Medicine at Mount Sinai, New York, NY, USA, Department of
57	Medicine, Division of Cardiology
58	Cordon-Cardo, Carlos; Icahn School of Medicine at Mount Sinai,
59	Department of Pathology, Molecular and Cell-Based Medicine
60	Charney, Dennis ; Icahn School of Medicine at Mount Sinai Department
	of Psychiatry; Icahn School of Medicine at Mount Sinai, The Office of the
	Dean
	Reich, David; Icahn School of Medicine at Mount Sinai Department of
	Anesthesiology Perioperative and Pain Medicine

	Just, Allan; Icahn School of Medicine at Mount Sinai Department of Environmental Medicine and Public Health; Icahn School of Medicine at Mount Sinai, Institute for Exposomic Research Bottinger, Erwin; Icahn School of Medicine at Mount Sinai, The Hasso Plattner Institute for Digital Health at Mount Sinai Charney, Alexander; Icahn School of Medicine at Mount Sinai Department of Genetics and Genomic Sciences; Icahn School of Medicine at Mount Sinai, The Pamela Sklar Division of Psychiatric Genomics Glicksberg, Benjamin; Icahn School of Medicine at Mount Sinai Department of Genetics and Genomic Sciences, Genetics and Genomics Sciences; Icahn School of Medicine at Mount Sinai, The Hasso Plattner Institute for Digital Health at Mount Sinai Nadkarni, GN ; Icahn School of Medicine at Mount Sinai, The Hasso Plattner Institute for Digital Health at Mount Sinai; Icahn School of Medicine at Mount Sinai Department of Medicine
Keywords:	INFECTIOUS DISEASES, Public health < INFECTIOUS DISEASES, INTERNAL MEDICINE

SCHOLARONE™
Manuscripts



I, the Submitting Author has the right to grant and does grant on behalf of all authors of the Work (as defined in the below author licence), an exclusive licence and/or a non-exclusive licence for contributions from authors who are: i) UK Crown employees; ii) where BMJ has agreed a CC-BY licence shall apply, and/or iii) in accordance with the terms applicable for US Federal Government officers or employees acting as part of their official duties; on a worldwide, perpetual, irrevocable, royalty-free basis to BMJ Publishing Group Ltd ("BMJ") its licensees and where the relevant Journal is co-owned by BMJ to the co-owners of the Journal, to publish the Work in this journal and any other BMJ products and to exploit all rights, as set out in our [licence](#).

The Submitting Author accepts and understands that any supply made under these terms is made by BMJ to the Submitting Author unless you are acting as an employee on behalf of your employer or a postgraduate student of an affiliated institution which is paying any applicable article publishing charge ("APC") for Open Access articles. Where the Submitting Author wishes to make the Work available on an Open Access basis (and intends to pay the relevant APC), the terms of reuse of such Open Access shall be governed by a Creative Commons licence – details of these licences and which [Creative Commons](#) licence will apply to this Work are set out in our licence referred to above.

Other than as permitted in any relevant BMJ Author's Self Archiving Policies, I confirm this Work has not been accepted for publication elsewhere, is not being considered for publication elsewhere and does not duplicate material already published. I confirm all authors consent to publication of this Work and authorise the granting of this licence.

Title: Clinical Characteristics of 2,199 Hospitalized COVID-19 Patients in New York City

Authors:

Ishan Paranjpe, BS¹⁺, Adam J Russak, MD^{1,2+}, Jessica K De Freitas, BS^{1,3+}, Anuradha Lala, MD^{4,5+}, Riccardo Miotto, PhD^{1,3}, Akhil Vaid, MD^{1,3}, Kipp W Johnson, PhD^{1,3}, Matteo Danieletto, PhD^{1,3}, Eddy Golden, BS^{1,3}, Dara Meyer, BS³, Manbir Singh, BS¹, Sulaiman Somani, BS¹, Arjun Kapoor, MA¹, Ross O'Hagan, BS¹, Sayan Manna, BS¹, Udit Nangia, BS¹, Suraj Jaladanki, BS¹, Paul F O'Reilly, PhD^{3,6,7}, Laura M Huckins, PhD^{3,6,7}, Patricia Glowe, BS^{1,3}, Arash Kia, PhD^{5,8}, Prem Timsina, PhD^{5,8}, Robert M Freeman, MS^{5,8}, Matthew A Levin, MD^{3,5,8,10}, Jeffrey Jhang, MD⁹, Adolfo Firpo, MD⁹, Patricia Kovatch, PhD¹¹, Joseph Finkelstein, PhD⁵, Judith A Aberg, MD^{12,13}, Emilia Bagiella, PhD^{4,5}, Carol R Horowitz, PhD^{5,13}, Barbara Murphy, MD¹³, Zahi A Fayad, PhD^{15,16}, Jagat Narula, MD PhD^{13,17}, Eric J Nestler, MD PhD^{18,19}, Valentin Fuster, MD PhD^{4,17}, Carlos Cordon-Cardo, MD PhD⁹, Dennis S Charney, MD PhD²⁰, David L Reich, MD²¹, Allan C Just, PhD^{22,23}, Erwin P Bottinger, MD^{1*}, Alexander W Charney, MD PhD^{3,6,7,*}, Benjamin S Glicksberg, PhD^{1,3,6*}, Girish N Nadkarni, MD^{1,13,24*}, on behalf of the Mount Sinai COVID Informatics Center (MSCIC)

Affiliations:

1. The Hasso Plattner Institute for Digital Health at Mount Sinai,
2. Department of Internal Medicine,
3. Department of Genetics and Genomic Sciences,
4. The Zena and Michael A. Wiener Cardiovascular Institute,
5. Department of Population Health Science and Policy,
6. The Pamela Sklar Division of Psychiatric Genomics,
7. The Department of Psychiatry,
8. Institute for Healthcare Delivery Science,
9. Department of Pathology, Molecular and Cell-Based Medicine
10. Icahn Institute for Data Science and Genomic Technology,
11. Mount Sinai Data Warehouse,
12. Division of Infectious Diseases,
13. Department of Medicine,
14. The Charles Bronfman Institute for Personalized Medicine,
15. The BioMedical Engineering and Imaging Institute,
16. Department of Radiology,
17. Department of Cardiology,
18. The Nash Family Department of Neuroscience,
19. The Friedman Brain Institute,
20. The Office of the Dean,
21. Department of Anesthesiology, Perioperative and Pain Medicine,
22. Department of Environmental Medicine and Public Health,
23. Institute for Exposomic Research,
24. The Charles Bronfman Institute for Personalized Medicine, Icahn School of Medicine at Mount Sinai

+ These authors contributed equally

1
2
3 * These authors jointly supervised this work
4

5 **Correspondence:**
6

7
8 Please address correspondence to:
9

10 Ishan Paranjpe
11 Ishan.paranjpe@icahn.mssm.edu
12
13
14
15

16 **Words: 2726**
17

18 **Funding:**

19 This work was Supported by U54 TR001433-05, National Center for Advancing
20 Translational Sciences, National Institutes of Health.
21
22
23
24
25
26
27
28
29
30
31
32
33
34
35
36
37
38
39
40
41
42
43
44
45

46 **ABSTRACT**
47
48
49

50 **Objective:**

51 The coronavirus 2019 (COVID-19) pandemic is a global public health crisis, with over 3
52 million cases and 200,000 deaths worldwide. Data are needed regarding the clinical
53 course of hospitalized patients, particularly in the United States.

54 We aimed to compare clinical characteristic of COVID-19 patients who had in-hospital
55 mortality with those who were discharged alive.
56
57
58
59
60

1
2
3
4 **Design:** Demographic, clinical, and outcomes data for patients admitted to five Mount
5 Sinai Health System hospitals with confirmed COVID-19 between February 27 and April
6 2, 2020 were identified through institutional electronic health records. We performed a
7 retrospective comparative analysis of patients who had in-hospital mortality or were
8 discharged alive.
9

10 **Setting:**

11 All patients were admitted to the Mount Sinai Health System, a large quaternary care
12 urban hospital system.
13

14 **Participants:**

15 Participants over the age of 18 years were included.
16

17 **Primary Outcomes:**

18 We investigated in-hospital mortality during the study period.
19

20 **Results**

21 A total of 2,199 patients with COVID-19 were hospitalized during the study period. As of
22 April 2nd, 1,121 (51%) patients remained hospitalized, and 1,078 (49%) completed their
23 hospital course. Of the latter, the overall mortality was 29%, and 36% required intensive
24 care. The median age was 65 years overall and 75 years in those who died. Pre-
25 existing conditions were present in 65% of those who died and 46% of those
26 discharged. In those who died, the admission median lymphocyte percentage was
27 11.7%, D-dimer was 2.4 ug/ml, C-reactive protein was 162 mg/L, and procalcitonin was
28 0.44 ng/mL. In those discharged, the admission median lymphocyte percentage was
29 16.6%, D-dimer was 0.93 ug/ml, C-reactive protein was 79 mg/L, and procalcitonin was
30 0.09 ng/mL.
31
32
33
34
35

36 **Conclusions**

37 In our cohort of hospitalized patients, requirement of intensive care and mortality were
38 high. Patients who died typically had more pre-existing conditions and greater
39 perturbations in inflammatory markers as compared to those who were discharged.
40
41
42

43 **Strengths and limitations of this study:**

- 44 • We identify factors associated with in-hospital mortality in a diverse cohort
 - 45 • Our study leverages longitudinal electronic health records
 - 46 • Our study is limited by the short followup time period
- 47
48

49 **INTRODUCTION**

50
51 The Coronavirus disease (COVID-19) pandemic, caused by severe acute respiratory
52 syndrome coronavirus-2 (SARS-CoV-2), has held the world at a standstill with its
53 virulence. As of April 27, 2020, over 3 million people have been affected, and more than
54 200,000 patients have died worldwide¹. In addition to being highly contagious, the
55
56
57
58
59
60

disease manifestations and clinical course are variable, spanning from asymptomatic status to severe acute respiratory distress syndrome with multiorgan failure and death².

Reports from China and Italy provided early data on disease presentation and management^{3,4} but also revealed varying geographic disease expressions. Nearly one-third of the world's cases are now in the United States (US), and with nearly one-third of those cases located in New York, it represents the current epicenter of the COVID-19 pandemic⁵.

As the number of cases continues to climb, hospitals are being stretched well-beyond capacity while facing challenges of insufficient personal protective equipment (PPE), ventilators, and workforce. Thus, understanding the clinical course of hospitalized COVID-19 patients is critical not only for providing optimal patient care but also to inform resource management in other locations across the US likely to experience similar case surges⁶. Data specifically examining differences in admission laboratory data in patients who died as compared to those who were ultimately discharged is lacking.

The Mount Sinai Healthcare System (MSHS) is the largest academic health system in New York City and serves as an ideal platform to better understand the evolving landscape of COVID-19 across a diverse population. Here, we present the largest case series of patients hospitalized with laboratory confirmed COVID-19 to date in the US.

METHODS

Patient involvement

Patients and the public were not directly involved in the study design or implementation.

Study Population

The MSHS serves a large, racially and ethnically diverse patient population. In this study, patient data came from 5 major hospitals: the Mount Sinai Hospital located in East Harlem, Manhattan; Mount Sinai Morningside located in Morningside Heights, Manhattan; Mount Sinai West located in Midtown and the West Side, Manhattan; Mount Sinai Brooklyn located in Midwood, Brooklyn; and Mount Sinai Queens located in Astoria, Queens. We included patients who were at least 18 years old, had a laboratory-confirmed COVID-19 infection, and were admitted to any of the aforementioned 5 MSHS hospitals between February 27 and 12 a.m. April 2, 2020 (time of data freeze). A confirmed case of COVID-19 was defined by a positive reverse transcriptase polymerase chain reaction (RT-PCR) assay of a specimen collected via nasopharyngeal swab. The Mount Sinai Institutional Review Board approved this research under a broad regulatory protocol allowing for analysis of limited patient-level data.

Data Collection

The dataset was obtained from different sources and aggregated by the New York Covid Informatics Taskforce (NYCIT) (Further description of NYCIT is provided in Supplementary Material). We obtained demographics, diagnosis codes (International

1
2
3 Classification of Diseases-9/10-Clinical Modification (ICD-9/10-CM) codes and
4 procedures, as well as vital signs and laboratory measurements during hospitalization.
5 Demographics included age, sex, and language, as well as race and ethnicity in the
6 electronic health records. Racial groups included White, Black or African American,
7 Asian, Pacific Islander, Other, and Unknown. Ethnic groups included Non-
8 Hispanic/Latino, Hispanic/Latino, or Unknown. All vital signs and laboratory values were
9 obtained as part of indicated clinical care.
10
11

12 **Definitions of Pre-existing Conditions**

13 We defined a pre-existing condition as the presence of diagnosis codes associated with
14 specific diseases. Diagnoses and corresponding ICD codes are provided in
15

16 **Supplemental Table 1.**

17 **Definitions of Outcomes**

18 We assessed in-hospital mortality and admission to intensive care.
19
20

21 **Statistical Analysis**

22 Results are reported as medians and interquartile ranges or means and standard
23 deviations, as appropriate. Categorical variables were summarized as counts and
24 percentages. Statistical significance was evaluated using a Wilcoxon test for continuous
25 variables and a Fisher-exact test for categorical variables. We visualized length of stay
26 (LOS) using a cumulative incidence function with competing risks for mutually exclusive
27 events of in-hospital mortality or discharge. Patients who were still hospitalized at the
28 time of data freeze were regarded as having a censored LOS. We assumed censored
29 observations from patients with ongoing hospitalization will not exceed the longest LOS
30 in our dataset when calculating the restricted mean LOS. No imputation was made for
31 missing data. Analysis was performed with R⁷.
32
33
34
35

36 **RESULTS**

37
38 A consort diagram of included patients and outcomes is depicted in **Supplementary**
39 **Figure 1.**
40

41 Demographic and Clinical Characteristics

42 From February 27 to April 2, 2020, 2,199 COVID-19 positive patients were hospitalized
43 at one of five MSHS New York City hospitals. At the time of writing this report, 1,121
44 (51%) patients remained hospitalized and 1,078 (49%) completed their hospital course,
45 with 768 discharges and 310 deaths. **Figure 1** details the number of patients admitted
46 to the hospital per day and the total number of patients admitted cumulatively over time.
47 During the study period, the trend of hospital admissions per day consistently increased.
48
49
50

51 Patient demographics, pre-existing conditions as well as vital signs and laboratory
52 values at the time of admission are displayed in Table 1. Median age was 65 years with
53 only 3% of patients less than 30 years and 36% over 70 years. The proportion of men
54 was higher (59%) than women (41%) and 25% had their race identified as White, 25%
55 as African American, and 3% as Asian. One quarter of the population has their ethnicity
56
57
58
59
60

1
2
3 identified as Hispanic/Latino. More than half of the population had at least one pre-
4 existing condition. Specifically, 37% presented with a history of hypertension, 27% with
5 diabetes mellitus, 16% with coronary artery disease, 10% with heart failure and 9% with
6 chronic kidney disease.
7
8
9
10

11 Laboratory Results and Vital Signs at Presentation

12 Overall, 1,558 (71%) of patients were admitted through the emergency department. On
13 hospital admission, 39% of all patients were tachycardic and 25% of all patients were
14 febrile (**Table 1**). The median white blood cell count was 7 K/uL and lymphocyte
15 percentage was 13.8. The median serum creatinine was 1 mg/dL. Select inflammatory
16 markers performed in subsets of patients in accordance with clinical indication were
17 markedly elevated on admission (**Table 1**). Specifically, the median C-reactive protein
18 (CRP) was 110 mg/L, lactate dehydrogenase (LDH) was 416 U/L, and ferritin was 714
19 ng/L. Over one-quarter of patients (28%) had a procalcitonin level above 0.49 ng/mL,
20 and nearly half of patients (46%) had a procalcitonin level less than 0.15 ng/mL. The
21 median D-dimer was 1.31 ug/mL; one-third of patients (33%) had a D-dimer greater
22 than 2 ug/mL.
23
24
25

26 The frequencies of otherwise non-routine laboratory assessments ordered on day of
27 admission increased over time and are shown in **Supplementary Figure 2**. In contrast,
28 hemoglobin, a routinely measured clinical lab value, was ordered at admission in the
29 majority of patients without variation over the study period.
30
31

32 Clinical Outcomes

33 Due to the unknown future clinical course of those patients hospitalized at the time of
34 data freeze, below we present clinical characteristics of only those patients who had
35 completed their hospital course. A total of 1,078 COVID-19 confirmed hospitalized
36 patients completed their hospital course (died or discharged alive) by the date of data
37 freeze on April 02, 2020. Of these, 768 (71%) were discharged and 310 (29%) died in
38 the hospital. Estimates for mortality and need for ICU admissions over time are
39 displayed in **Figure 2**.
40
41

42 The median LOS was 7.7 days, accounting for censoring of patients with ongoing
43 hospitalization. By the mean LOS (10.5 days), 45% of patients had been discharged,
44 17% had died, and 38% were still hospitalized (**Figure 2**). Demographics and admission
45 laboratory measurements for patients who completed their hospital course are
46 displayed in **Table 2**, stratified by mortality. The median age was significantly greater in
47 those who died as compared to those who were discharged (75 years vs 59 years;
48 $p<0.001$). Pre-existing conditions were present in 64% of those who died and 46% of
49 those discharged. We observed a significantly greater prevalence of diabetes (34% vs
50 20%; $p=0.004$), chronic obstructive pulmonary disease (9% vs 4%; $p=0.002$), heart
51 failure (21% vs 7%; $p<0.001$), stroke (10% vs 5%; $p=0.004$), and hypertension (45% vs
52 30%; $p<0.001$) in those who died as compared to those who were discharged.
53 Prevalence of other comorbidities are provided in **Table 2**.
54
55
56
57
58
59
60

We present key laboratory markers at the time of hospital admission in subsets of patients for whom they were measured. Patients who died had a significantly lower median lymphocyte percentage (11.7% vs 16.6%; $p < 0.001$) and greater aspartate aminotransferase (AST) (58.5 U/L vs 36; $p < 0.001$), CRP (162 mg/L vs 79; $p < 0.001$), ferritin (798 ng/L vs 509 ng/L; $p < 0.001$), LDH (517 U/L vs 347 U/L; $p < 0.001$), and procalcitonin (0.44 ng/mL vs 0.09 ng/mL; $p < 0.001$) as compared to those who were discharged (**Table 2**). We also observed a significant elevation in D-Dimer (56% > 2.0 ug/mL vs 21 % > 2.0 ug/mL; $p < 0.001$) in those who died as compared to those who were discharged.

Patients Requiring ICU Admission

Of the 1,078 patients who completed their hospital course, 385 (36%) required intensive care during their hospital stay. For these patients, vital signs and laboratory values immediately before transfer to intensive care are displayed in **Table 3**, stratified by mortality outcome. Immediately before their ICU admission, patients who died were more likely to be tachycardiac (38% vs 19%; $p < 0.001$) and hypotensive (22% vs 4%; $p < 0.001$) as compared to those who were ultimately discharged. We also observed that patients who died had a lower median lymphocyte percentage (9.6% vs 16.6%) and greater serum creatinine (1.5 mg/dL vs 0.6 mg/dL; $p < 0.001$), AST (62 U/L vs 35; $p < 0.001$), CRP (220 mg/L vs 76 mg/L; $p < 0.001$), ferritin (920 ng/L vs 503; $p < 0.001$), procalcitonin greater than 0.49 mg/mL (59% vs 10%; $p < 0.001$), LDH (513 U/L vs 333 U/L; $p < 0.001$), CK (659 U/L vs 146; $p < 0.001$) and D-dimer greater than 2 ug/mL (63% vs 22%; $p < 0.001$) as compared to those who were discharged (**Table 3**).

DISCUSSION

The COVID-19 pandemic represents the greatest public health emergency in the modern world. Limited data, especially in the US, exists to guide clinical care, resource management, and risk stratification in hospitalized patients. Our study is of the case series of patients reported with confirmed COVID-19 in the US. Previous reports were either from other countries, examined smaller cohorts, or were focused on critically ill patients^{4,8-13}. The present report provides a broad perspective on patients admitted with COVID-19 in both general medicine ward and intensive care settings. Our study presents key clinical differences from laboratory data available at time of admission and thus would aid clinical management decision-making early in the hospital course. Additionally, our health system serves a unique population representative of the ethnic and socioeconomic diversity seen in both New York City and across the United States.

We highlight several key findings. Among the 1,078 patients who completed their hospital course (discharge or in-hospital death), the overall mortality rate was 29% and 31% in patients who received ICU care. The overall case fatality rate likely represents an overestimation of the true disease mortality rate since patients who remained

1
2
3 hospitalized at the date of data freeze were not included in this calculation. The
4 mortality rate in intensive care is lower than previously described^{4,13–15} and may be
5 reflective of early care escalation.
6

7
8 We observed that patients who died had a significantly higher median age with
9 significantly more pre-existing conditions than those who were discharged. Though 25%
10 of patients were febrile on admission, this may be an underestimation due to possible
11 antipyretic use and/or selection bias. A substantial proportion of patients with COVID-19
12 displayed abnormal laboratory measurements at the time of admission. These included
13 lymphopenia and elevated inflammatory markers such as D-dimer, CRP, LDH, and
14 ferritin. These trends persisted among those who died and/or received intensive care,
15 both on admission and at the time of ICU transfer. If formal epidemiologic analyses
16 confirm these observations, early laboratory evaluation may be crucial in identifying
17 patients suspected for COVID-19 prior to RT-PCR test result. It may also aid clinicians
18 in identifying patients at high risk of decompensation, ICU admission, and potentially
19 even death. Early identification of high-risk patients could enable timely patient triage
20 and improved resource allocation. Additional work is needed to develop real-time,
21 accurate predictive models for risk stratification in COVID-19, particularly to elucidate
22 the clinical utility of specific laboratory measurements.
23
24
25

26
27 Han et al. found a significant association of serum lactate dehydrogenase and c-
28 reactive protein with COVID-19 severity in patients from China¹⁶. As the number of
29 cases rose quickly in New York City, MSHS hospitals served as early adopters, creating
30 a COVID-19 order set in our EHR to streamline objective data gathering, facilitate more
31 cohesive workflow amongst team members, and minimize ancillary staff exposure by
32 completing all necessary admission labs at one time. This laboratory order set included
33 serum D-dimer, C-reactive protein, procalcitonin, ferritin, and lactate dehydrogenase. In
34 turn, we observed an increase in these orders from the first day of admission over the
35 study period (**Supplementary Figure 2**). Given the abnormalities observed in patients
36 who died, these laboratory measurements may be prognostic markers of disease
37 severity or subsequent clinical course, although this requires further investigation. If
38 confirmed, other health systems expecting impending case surges may consider similar
39 workflows to promote improved healthcare delivery to affected patients.
40
41

42
43 Our study should be considered in light of several limitations. Since COVID-19 testing is
44 frequently repeated in hospitalized patients and initial testing may result in false
45 negatives, we are unable to determine whether patients developed their infection during
46 or before hospital admission. Furthermore, COVID-19 has a variable incubation period
47 of approximately 8-15 days¹⁷, and patients may present to the hospital several days
48 after initial infection or the onset of symptoms. Thus, we are unable to determine
49 patients' disease duration. Additionally, we separated discharged patients from those
50 who died, but some patients may have expired after discharge. This could affect our
51 listed case mortality rate. Our study is also confined by the inherent limitations (e.g.
52 biases) of EHR data. Although utilizing structured EHR data allows for rapid integration
53 of multiple data streams and real-time analysis, data present only in clinical note text,
54 such as symptoms on presentation are missed. We chose not to perform
55
56
57
58
59
60

1
2
3 comprehensive manual chart review to prioritize timely dissemination of our
4 observations.
5

6
7 As the COVID-19 pandemic spreads from the current epicenter in New York City to
8 other areas, our report provides meaningful clinical insights that may better inform care
9 for diverse populations. Future work will aim to predict COVID-19 patient outcomes
10 using a variety of approaches, thereby reducing healthcare system burden and
11 permitting improved care delivery.
12
13

14 **Figures**

15
16
17 **Figure 1:** Hospital Admissions of COVID-19 patients within our cohort.

18 Panel A: The number of total patients (n = 2,199) admitted each day to one of the
19 hospitals for the duration of the study period. Panel B: The number of patients
20 cumulatively admitted, cumulatively discharged, or still hospitalized by day.
21
22

23
24 **Figure 2:** Cumulative incidence function displays the probability of mutually exclusive
25 events of discharge (blue) or death (red) by a given day of hospitalization, accounting
26 for the changing number of patients at risk including censoring. The remaining portion
27 (white) shows patients that are still hospitalized, where the median length of stay is 7.7
28 days.
29
30

Table 1. Characteristics of Hospitalized COVID-19 Patients at Baseline (n=2,199)

Characteristics of Admission		N with characteristic available
Admission Source, n (%)		
Emergency Department	1558 (71)	2199
Other	641 (29)	
Race, n (%)		
White	554 (25.2)	2199
Black or African American	543 (24.7)	
Asian	74 (3.4)	
Pacific Islander	25 (1.1)	
Other	912 (41.5)	
Unknown	91 (4.1)	
Ethnicity, n (%)		
Hispanic/Latino	576 (26.2)	2199
Non-Hispanic/Latino	1305 (59.4)	
Unknown	318 (14.5)	
Age, Median (IQR)	65 (54-76)	2199
Age Groups, n (%)		
18-30	73 (3.3)	2199
31-40	179 (8.1)	
41-50	225 (10.2)	
51-60	395 (18.0)	
61-70	527 (24.0)	
71-80	444(20.2)	
81-90	274 (12.5)	
91 or older	82 (3.7)	
Sex, n (%)		
Male	1293 (58.8)	2199
Female	906 (41.2)	
Body Mass Index in kg/m², Median (IQR)	28 (6)	1316
Previous Medical History, n (%)		
Atrial Fibrillation	156 (7.1)	2199
Asthma	180 (8.2)	
Coronary Artery Disease	343 (15.6)	
Cancer	151 (6.9)	
Chronic Kidney Disease	207 (9.4)	
Chronic Obstructive Pulmonary Disease	113 (5.1)	
Diabetes Mellitus	583 (26.5)	

Heart Failure	217 (9.9)	
Hypertension	812 (37)	
Stroke	153 (7)	
Vital Signs at Hospital Admission		
Heart Rate in beats per min, Median (IQR)	95 (83-108)	2181
Number of patients >100 Beats per min, n(%)	857 (39)	
Temperature in degree Fahrenheit	99 (2)	2180
Number of patients >100.4-degree Fahrenheit, n (%)	535 (25)	
Respiratory Rate in breaths/minute	20 (3)	
Systolic Blood Pressure in mmHg, Median (IQR)	130 (29)	2176
Diastolic Blood Pressure in mmHg, Median (IQR)	74 (17)	
Admission Laboratory Parameters, Median (IQR)		
White Blood Cell Count -K/uL, Median (IQR)	7 (5.2-9.9)	2029
Number of patients >10, n (%)	498 (25)	2029
Number of patients <4, n (%)	224 (11)	2029
Lymphocyte Count - K/uL, Median (IQR)	0.9 (0.7-1.3)	1888
Lymphocyte Percentage, Median (IQR)	13.8(8.5-20.5)	1972
Hemoglobin - g/dL, Median (IQR)	13.1(11.6-14.4)	2031
Platelet Count - K/uL, Median (IQR)	195(151-253)	2028
Prothrombin Time - sec, Median (IQR)	13.9(13.2-15)	937
Activated Partial Thromboplastin Time - sec, Median (IQR)	32 (29-36.1)	926
Serum Sodium - mEq/L, Median (IQR)	137 (134-140)	2015
Serum Potassium - mEq/L, Median (IQR)	4.2 (3.9-4.6)	2006
Serum Creatinine - mg/dL, Median (IQR)	1 (0.8-1.5)	2018
Aspartate aminotransferase - U/L, Median (IQR)	42 (30-70.5)	1815
Alanine aminotransferase - U/L, Median (IQR)	32 (19-56)	1025
Serum Albumin - g/dL, Median (IQR)	3.2 (2.8-3.6)	1848
Venous lactate - mmol/L, Median (IQR)	1.5 (1.1-2)	775
Number of patients >1.5, n (%)	392 (51)	775
Inflammatory Markers		
C-Reactive Protein - mg/L, Median (IQR)	110 (57.8-196)	1354
Ferritin -ng/L, Median (IQR)	714 (324-1730)	1324
Procalcitonin -ng/mL, Median (IQR)	0.18 (0.08-0.57)	1241

1	Number of patients >0.49, n (%)	344 (28)	1241
2	Number of patients <0.15, n (%)	573 (46)	1241
3	Lactate Dehydrogenase -U/L, Median (IQR)	416 (314-545)	1290
4	Creatinine Kinase - U/L, Median (IQR)	199 (97-565)	502
5	D-Dimer -ug/mL, Median (IQR)	1.31 (0.74-2.44)	1079
6	Number of patients >2.0, n (%)	352 (33)	1079

Baseline values are defined as first values on hospitalization. All continuous characteristics are in Median (Interquartile Range) unless specified otherwise and all categorical characteristics are in number (percentage). The percentage is calculated with the number of patients who had the characteristic available as the denominator. For further clarity, the number in which that characteristic was available for is provided separately in adjacent column.

Table 2. Characteristics of Hospitalized COVID-19 patients by patients who had in-hospital mortality vs. those who were discharged alive (N=1,078). Continuous and categorical variables were compared using a Wilcoxon test and Fisher exact test, respectively.

	Patients with In-Hospital Mortality (n=310)	N with characteristic available	Patients who were discharged alive (n=768)	N with characteristic available	P value
Time to ICU (hours), Median (IQR)	11.0 (4.9 - 44.7)	121	12.6 (3.1 - 11.1)	264	<0.001
Race, n (%)					
White	98 (31.6)	310	216 (28.1)	768	<0.001
Black or African American	71 (22.9)		185 (24.1)		
Asian	17 (5.5)		22 (2.9)		
Pacific Islander	1 (0.3)		7 (0.9)		
Other	111 (35.8)		310 (40.4)		
Unknown	12 (3.9)		28 (3.6)		
Ethnicity, n (%)					
Hispanic/Latino	58 (18.7)	310	208 (27.1)	768	0.005
Non-Hispanic/Latino	198 (63.9)		464 (60.4)		
Unknown	54 (17.4)		96 (12.5)		
Age, Median (IQR)	75 (64-85)		59 (45-72)		<0.001
Age Groups, n (%)					
18-30	1 (0.32)	310	53 (6.9)	768	
31-40	2 (0.65)		108 (14.1)		
41-50	17 (5.5)		100 (13.0)		
51-60	37 (11.9)		143 (18.6)		
61-70	66 (21.3)		157 (20.4)		
71-80	83 (26.8)		130 (16.9)		
80-90	75 (24.2)		62 (8.1)		
>90	29 (9.4)		15 (2.0)		
Sex, n (%)					
Male	191 (61.6)	310	436 (56.8)	768	0.16
Female	119 (38.4)		332 (43.2)		
Body Mass Index in kg/m², Median (IQR)	32 (7)	241	28 (6)	627	<0.001
Previous Medical History, n (%)					
Atrial Fibrillation	43 (13.9)	768	42 (5.5)	768	0.91

1	Asthma	23 (7.4)		61 (7.9)		0.87
2	Coronary Artery Disease	83 (26.8)		84 (10.9)		<0.001
3	Cancer	24 (7.7)		40 (5.2)		0.147
4	Chronic Kidney Disease	41 (13.2)		54 (7)		0.002
5	Chronic Obstructive Pulmonary Disease	28 (9)		31 (4)		0.002
6	Diabetes Mellitus	105 (33.9)		151 (19.7)		<0.001
7	Heart Failure	64 (20.6)		53 (6.9)		<0.001
8	Hypertension	140 (45.2)		233 (30.3)		<0.001
9	Stroke	32 (10.3)		40 (5.2)		0.004
10	Admission Laboratory Parameters					
11	White Blood Cell Count -K/uL, Median (IQR)	8.6 (5.9-12)	281	6.2 (4.7-8.2)	728	<0.001
12	Number of patients >10, n (%)	105(37)	281	101(14)	728	<0.001
13	Number of patients <4, n (%)	17 (6)	281	106 (15)	728	<0.001
14	Hemoglobin - g/dL, Median (IQR)	12.6 (10.9-14.3)	282	13.2 (11.9-14.4)	728	<0.001
15	Platelet Count - K/uL, Median (IQR)	185 (144-239)	282	193 (153-247)	726	0.070
16	Lymphocyte Count - K/uL, Median (IQR)	0.9 (0.6-1.3)	248	1 (0.8-1.4)	689	<0.001
17	Lymphocyte Percentage, Median (IQR)	11.7 (6.6-18.6)	270	16.6 (11.7-24.2)	710	<0.001
18	Prothrombin Time - sec, Median (IQR)	14.2 (13.6-16.3)	142	13.5 (13-14.4)	304	<0.001
19	Activated Partial Thromboplastin Time - sec, Median (IQR)	32.9 (30.2-37.6)	140	31.4 (28.7-34.8)	302	0.001
20	Serum Sodium - mEq/L, Median (IQR)	138 (134-141)	284	137 (135-140)	708	0.059

Serum Potassium - mEq/L, Median (IQR)	4.4 (4-5)	288	4.1 (3.8-4.5)	706	<0.001
Serum Creatinine - mg/dL, Median (IQR)	1.3 (0.9-2.2)	288	0.9(0.7-1.2)	710	<0.001
Aspartate aminotransferase - U/L, Median (IQR)	58.5 (34-102)	246	36 (26-54)	628	<0.001
Alanine aminotransferase - U/L, Median (IQR)	32 (19-58)	119	30 (19-52)	358	0.47
Serum Albumin - g/dL, Median (IQR)	3 (2.7-3.4)	255	3.4 (3-3.7)	635	<0.001
Venous lactate - mmol/L, Median (IQR)	1.8 (1.3-2.6)	108	1.3 (1.1-1.8)	236	<0.001
Number of patients >1.5 mmol/L, n (%)	74 (69)	108	88 (37)	236	<0.001
Inflammatory Markers					
C-Reactive Protein - mg/L, Median (IQR)	162 (75.7-266)	141	79.3 (37.5-144)	422	<0.001
Ferritin -ng/L, Median (IQR)	798 (397-2020)	146	509 (235-987)	410	<0.001
Procalcitonin - ng/mL, Median (IQR)	0.44 (0.16-1.45)	138	0.09 (0.05-0.22)	392	<0.001
Number of patients >0.49, n (%)	67 (49)	138	46 (12)	392	<0.001
Number of patients <0.15, n (%)	34 (25)	138	263 (67)	392	<0.001
Lactate Dehydrogenase - U/L, Median (IQR)	517(371-756)	134	347 (272-448)	419	<0.001
Creatinine Kinase - U/L, Median (IQR)	472 (139-940)	74	154 (84-319)	126	<0.001
D-Dimer - ug/mL, Median (IQR)	2.41 (1.18-3.79)	117	0.93 (0.58-1.61)	282	<0.001

1	Number of					
2	patients >2.0, n	66(56)	117	59 (21)	282	<0.001
3	(%)					

4
5
6 Baseline values are defined as first values on hospitalization. All continuous characteristics are
7 in Median (Interquartile Range) unless specified otherwise and all categorical characteristics are in
8 number (percentage). The percentage is calculated with the number of patients who had the
9 characteristic available as the denominator. For further clarity, the number in which that characteristic
10 was available for is provided separately in adjacent column.
11
12
13
14
15
16
17
18
19
20
21
22
23
24
25
26
27
28
29
30
31
32
33
34
35
36
37
38
39
40
41
42
43
44
45
46
47
48
49
50
51
52
53
54
55
56
57
58
59
60

Table 3. Selected characteristics for hospitalized COVID-19 patients before transfer to Intensive care stratified by in-hospital mortality (N= 385). Continuous and categorical variables were compared using a Wilcoxon test and Fisher exact test, respectively.

	Patients with In-Hospital Mortality who Required Intensive Care (n=121)	N with characteristic available	Patients who were discharged alive but Required Intensive Care (n=264)	N with characteristic available	
Vital Signs, n (%)					
Number of patients with heart rate >100 Beats per min, n (%)	45 (38)	118	51 (19)	264	<0.001
Number of patients with temperature >100.4F, n (%)	21 (18)		54 (20)		0.294
Systolic Blood Pressure < 100 mm of Hg	27 (22)		10 (4)		<0.001
Admission Laboratory Parameters, Median (IQR)					
White Blood Cell Count -K/uL, Median (IQR)	10.1 (6.3-14.7)	111	5.6 (4.3-7.7)	258	<0.001
Number of patients >10-K/uL, n (%)	58 (52)	111	28 (11)	258	<0.001
Number of patients <4, n (%)	6 (5)	111	54 (21)	258	<0.001
Hemoglobin - g/dL, Median (IQR)	12.1 (10.4-13.8)	111	13 (11.5-14.2)	258	<0.001
Platelet Count - K/uL, Median (IQR)	185 (146-230)	111	191(153-248)	258	0.308
Lymphocyte Count - K/uL, Median (IQR)	0.8 (0.6-1.25)	91	1 (0.75-1.4)	239	0.003
Lymphocyte Percentage, Median (IQR)	9.6 (5.5-17.2)	103	16.6 (12-26.4)	251	<0.001
Prothrombin Time - sec, Median (IQR)	14.9 (13.8-16.7)	63	13.7(13.2-14.7)	97	<0.001

1	Activated Partial					
2	Thromboplastin Time	34 (30.6-38.2)	62	31.4 (29.4-35)	96	0.027
3	- sec, Median (IQR)					
4	Serum Sodium -					
5	mEq/L, Median (IQR)	137 (135-140)	114	137 (135-140)	237	0.449
6	Serum Potassium -					
7	mEq/L, Median (IQR)	4.3 (4-4.9)	112	4.1 (3.8-4.4)	237	<0.001
8	Serum Creatinine -					
9	mg/dL, Median (IQR)	1.5 (0.94-2.4)	114	0.8 (0.7-1.1)	261	<0.001
10	Aspartate					
11	aminotransferase -	62 (36.2-105)	106	35 (26-54.5)	236	<0.001
12	U/L, Median (IQR)					
13	Alanine					
14	aminotransferase -	28 (16-54)	56	28 (19-52)	215	0.514
15	U/L, Median (IQR)					
16	Serum Albumin -					
17	g/dL, Median (IQR)	2.7 (2.3-3.2)	107	3.3 (2.9-3.6)	236	<0.001
18	Venous lactate -					
19	mmol/L, Median	1.55 (1.02-	34	1.3 (1.1-1.7)	49	0.157
20	(IQR)	2.15)				
21	Number of					
22	patients >1.5 mmol/L,	19 (56)	34	20 (41)	49	0.157
23	n (%)					
24	Inflammatory Markers					
25	C-Reactive Protein					
26	- mg/L, Median (IQR)	220 (113-297)	80	75.6 (36.2-	182	<0.001
27	Ferritin -ng/L,					
28	Median (IQR)	920 (470-	76	503 (266-	187	<0.001
29		2220)		1020)		
30	Procalcitonin -					
31	ng/mL, Median (IQR)	1.02 (0.20-	58	0.08 (0.05-	163	<0.001
32		4.5)		0.22)		
33	Number of					
34	patients >0.49, n (%)	34 (59)	58	17 (10)	163	<0.001
35	Number of					
36	patients <0.15, n (%)	11 (19)	58	106 (65)	163	<0.001
37	Lactate					
38	Dehydrogenase -U/L,	513 (399-729)	67	333 (274-422)	188	<0.001
39	Median (IQR)					

1 2 3 4 5 6 7 8 9 10 11 12 13 14 15	16 17 18 19 20 21 22 23 24 25 26 27 28 29 30 31 32 33 34 35 36 37 38 39 40 41 42 43 44 45 46 47 48 49 50 51 52 53 54 55 56 57 58 59 60	Creatinine Kinase - U/L, Median (IQR)	659 (305- 1450)	42	146 (60-268)	73	<0.001
		D-Dimer -ug/mL, Median (IQR)	2.7 (1.6-5.8)	57	0.83 (0.5-1.6)	127	<0.001
		Number of patients >2.0, n (%)	36 (63)	57	28 (22)	127	<0.001

All values are closest values in twenty-four hours prior to ICU admission. All continuous characteristics are in Median (Interquartile Range) unless specified otherwise and all categorical characteristics are in number (percentage). The percentage is calculated with the number of patients who had the characteristic available as the denominator. For further clarity, the number in which that characteristic was available for is provided separately in adjacent column.

References

1. COVID-19 Map [Internet]. 2020. Available from: <https://coronavirus.jhu.edu/map.html>
2. Guan W, Ni Z, Hu Y, et al. Clinical Characteristics of Coronavirus Disease 2019 in China. *N Engl J Med* 2020;
3. Grasselli G, Zangrillo A, Zanella A, et al. Baseline Characteristics and Outcomes of 1591 Patients Infected With SARS-CoV-2 Admitted to ICUs of the Lombardy Region, Italy. *JAMA* [Internet] 2020; Available from: <https://doi.org/10.1001/jama.2020.5394>
4. Yang X, Yu Y, Xu J, et al. Clinical course and outcomes of critically ill patients with SARS-CoV-2 pneumonia in Wuhan, China: a single-centered, retrospective, observational study. *Lancet Respir Med* 2020;
5. States Reporting Cases of COVID-19 to CDC [Internet]. 2020. Available from: <https://www.cdc.gov/coronavirus/2019-ncov/cases-updates/cases-in-us.html>
6. Lipsitch M, Swerdlow DL, Finelli L. Defining the Epidemiology of Covid-19 - Studies Needed. *N Engl J Med* 2020;
7. R Core Team. R Core Team (2017). R: A language and environment for statistical computing. R Found Stat Comput Vienna, Austria URL <http://wwwR-project.org/> 2017; R Foundation for Statistical Computing.
8. McMichael TM, Currie DW, Clark S, et al. Epidemiology of Covid-19 in a Long-Term Care Facility in King County, Washington. *N Engl J Med* 2020;
9. Ng O-T, Marimuthu K, Chia P-Y, et al. SARS-CoV-2 Infection among Travelers Returning from Wuhan, China. *N Engl J Med* 2020;
10. Holshue ML, DeBolt C, Lindquist S, et al. First case of 2019 novel coronavirus in the United States. *N Engl J Med* 2020;
11. Verity R, Okell LC, Dorigatti I, et al. Estimates of the severity of coronavirus disease 2019 : a model-based analysis. *Lancet Infect Dis* 2020;
12. Zhou F, Yu T, Du R, et al. Clinical course and risk factors for mortality of adult inpatients with COVID-19 in Wuhan, China: a retrospective cohort study. *Lancet* 2020;
13. Bhatraju PK, Ghassemieh BJ, Nichols M, et al. Covid-19 in Critically Ill Patients in the Seattle Region - Case Series. *N Engl J Med* 2020;
14. CDC C. The Novel Coronavirus Pneumonia Emergency Response Epidemiology Team. The epidemiological characteristics of an outbreak of 2019 novel coronavirus disease (COVID-19). 2020.
15. Arentz M, Yim E, Klaff L, et al. Characteristics and Outcomes of 21 Critically Ill Patients with COVID-19 in Washington State. *JAMA - J. Am. Med. Assoc.* 2020;
16. Han Y, Zhang H, Mu S, et al. Lactate dehydrogenase, a Risk Factor of Severe COVID-19 Patients. *medRxiv* [Internet] 2020;2020.03.24.20040162. Available from: <http://medrxiv.org/content/early/2020/03/27/2020.03.24.20040162.abstract>

17. Lauer SA, Grantz KH, Bi Q, et al. The Incubation Period of Coronavirus Disease 2019 (COVID-19) From Publicly Reported Confirmed Cases: Estimation and Application. *Ann Intern Med* 2020;

Author Contributions:

I.P., A.J.R., J.F.D., A.L., A.V., K.W.J, S.S., A.K., R.O., S.M., U.N., S.J., A.K., P.T., J.J., A.F. developed and performed the analysis. P.G., M.A.L., J.F., J.A.A., E.B., C.R.H., B.M. critically appraised the manuscript and helped acquire data. I.P., A.L., A.J.R., J.F.D., R.M., M.D., E.G., D.M., P.F.O., L.M.H., R.F., P.K., V.F., E.P.B., J.N., E.J.N. C.C., D.S.C., D.L.R., supervised the project I.P., A.L., A.J.R., J.F.D., G.N.N, B.S.G, A.W.C, A.C.J drafted the manuscript

For peer review only

Patients Admitted per Day

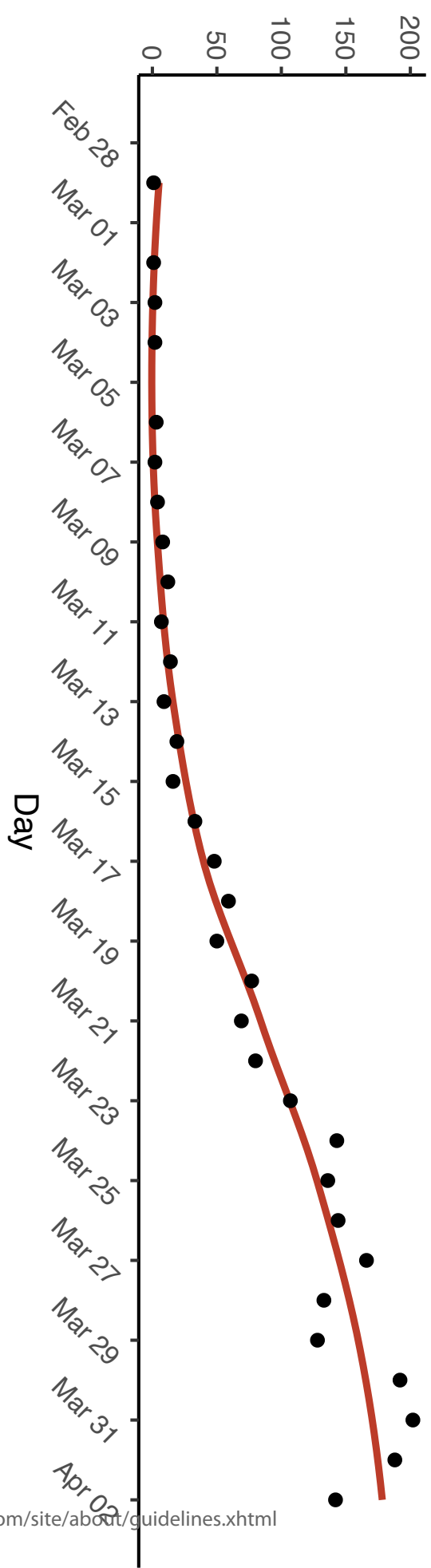

Admitted, Discharged, and Hospitalized Patients

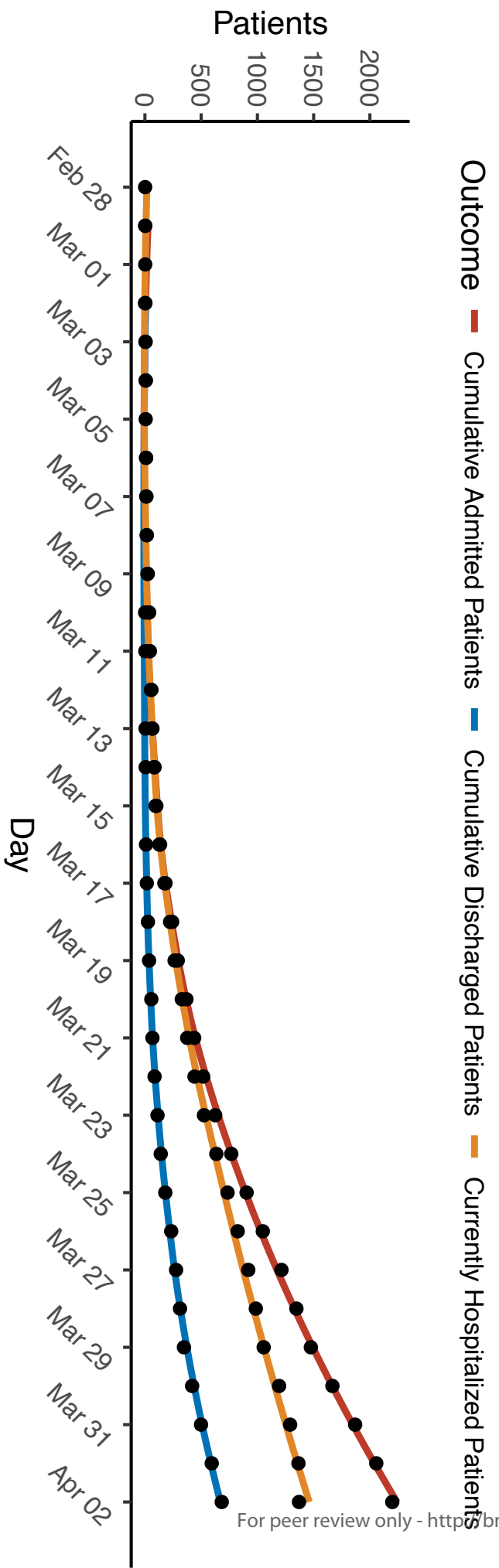

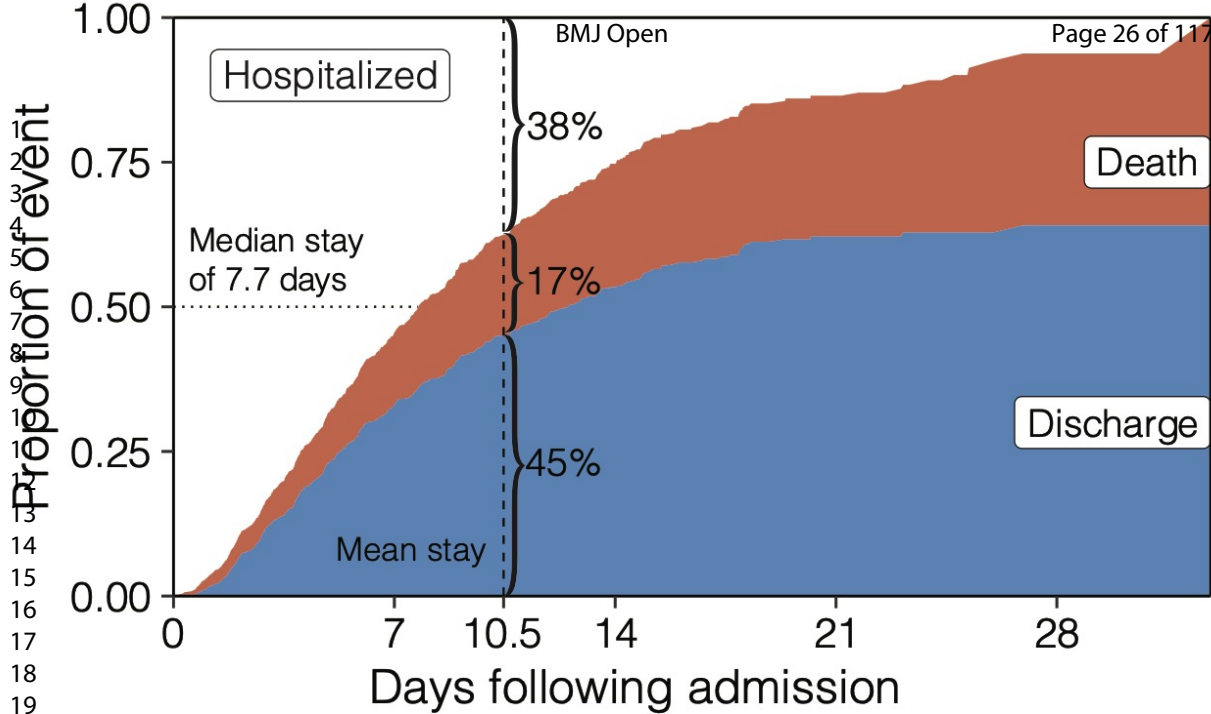

2199 For peer review only - <http://bmjopen.bmj.com/site/about/guidelines.xhtml> 4

675 120 27

Number at risk

Supplementary Material

Supplementary Methods

Mount Sinai Covid Informatics Center (MSCIC) Data Platform

This dataset of clinical data is the first part of a larger effort that aims to create an heterogeneous collection of COVID-19 patient data. This effort brings together different stakeholders from MSHS, including research faculty, data scientists, clinicians, and hospital administrators, among others. The resulting dataset includes or will include longitudinal electronic health record (EHR) patient clinical data, multi-omics, such as genomics, imaging, such as chest CT scans, among others. The data, which are updated on a daily basis, is made available within a secure computational framework based on internal Microsoft Azure Cloud to researchers and analysts within the MSHS and the Icahn School of Medicine at Mount Sinai. This dataset is intended to foster research projects to improve the knowledge of this disease and augment clinical operations with machine intelligence.

Supplementary Figures

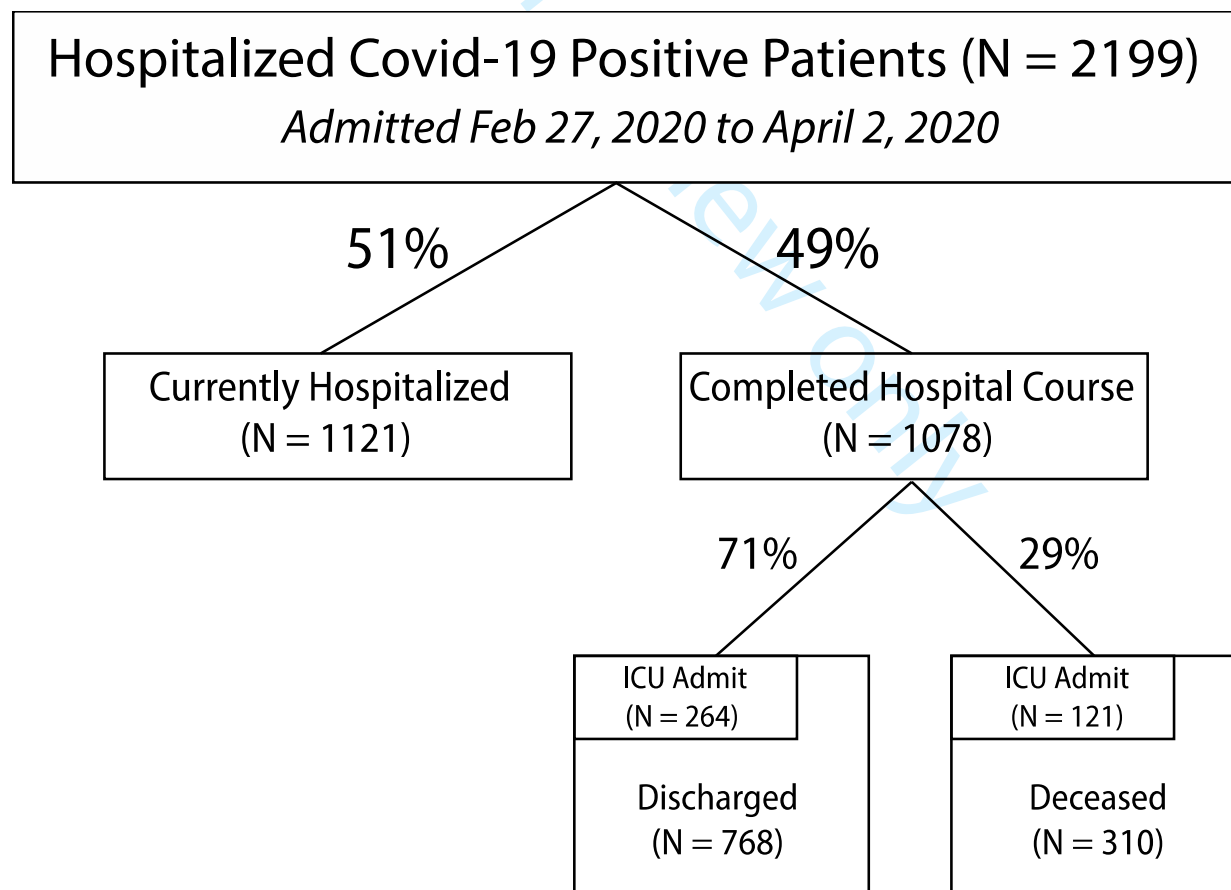

Supplementary Figure 1: Flowchart of patients included in study cohort. All patients had a confirmed COVID-19 qPCR from a nasopharyngeal swab. Patients were stratified by completion of hospital course.

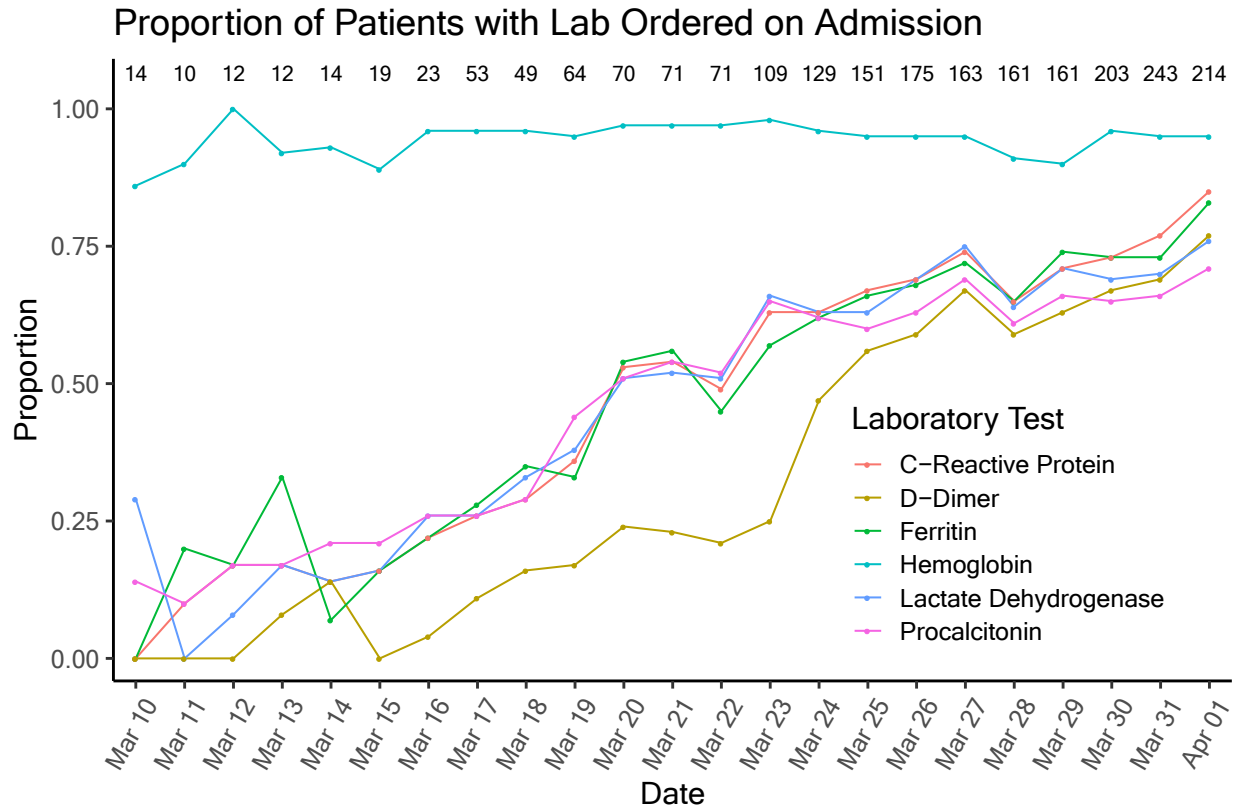

Supplementary Figure 2 Trends in laboratory test orders per day. Tests that comprised the Mount Sinai Health System COVID-19 special order (C-reactive protein, d-dimer, ferritin, hemoglobin, lactate dehydrogenase, procalcitonin) set were included. Number of orders of hemoglobin were also included as a comparison. We only included dates in which there were at least 10 COVID-19 patients admitted (i.e., 03/10/2020). We included data up to 04/01/2020 to leave a full 24 hours for the tests to be ordered.

DIAGNOSIS	CODE	TYPE	DESCRIPTION
Atrial fibrillation	427.3	ICD9	Atrial fibrillation and flutter
Atrial fibrillation	427.31	ICD9	Atrial fibrillation
Atrial fibrillation	427.32	ICD9	Atrial flutter
Atrial fibrillation	I48	ICD10	Atrial fibrillation and flutter
Atrial fibrillation	I48.0	ICD10	Paroxysmal atrial fibrillation
Atrial fibrillation	I48.1	ICD10	Persistent atrial fibrillation
Atrial fibrillation	I48.2	ICD10	Chronic atrial fibrillation
Atrial fibrillation	I48.3	ICD10	Typical atrial flutter
Atrial fibrillation	I48.4	ICD10	Atypical atrial flutter
Atrial fibrillation	I48.91	ICD10	Unspecified atrial fibrillation
Atrial fibrillation	I48.92	ICD10	Unspecified atrial flutter
Asthma	493	ICD9	Asthma
Asthma	493	ICD9	Extrinsic asthma
Asthma	493	ICD9	Extrinsic asthma without mention of status asthmaticus
Asthma	493.01	ICD9	Extrinsic asthma with status asthmaticus
Asthma	493.02	ICD9	Extrinsic asthma with acute exacerbation
Asthma	493.1	ICD9	Intrinsic asthma
Asthma	493.1	ICD9	Intrinsic asthma without mention of status asthmaticus
Asthma	493.11	ICD9	Intrinsic asthma with status asthmaticus
Asthma	493.12	ICD9	Intrinsic asthma with acute exacerbation
Asthma	493.2	ICD9	Chronic obstructive asthma
Asthma	493.2	ICD9	Chronic obstructive asthma
Asthma	493.21	ICD9	Chronic obstructive asthma
Asthma	493.22	ICD9	Chronic obstructive asthma
Asthma	493.8	ICD9	Other forms of asthma
Asthma	493.81	ICD9	Exercise induced bronchospasm
Asthma	493.82	ICD9	Cough variant asthma
Asthma	493.9	ICD9	Asthma
Asthma	493.9	ICD9	Asthma
Asthma	493.91	ICD9	Asthma
Asthma	493.92	ICD9	Asthma
Asthma	J45.0	ICD10	Asthma
Asthma	J45.20	ICD10	Mild intermittent asthma
Asthma	J45.21	ICD10	Mild intermittent asthma with (acute) exacerbation
Asthma	J45.22	ICD10	Mild intermittent asthma with status asthmaticus

Asthma	J45.30	ICD10	Mild persistent asthma
Asthma	J45.31	ICD10	Mild persistent asthma with (acute) exacerbation
Asthma	J45.32	ICD10	Mild persistent asthma with status asthmaticus
Asthma	J45.40	ICD10	Moderate persistent asthma
Asthma	J45.41	ICD10	Moderate persistent asthma with (acute) exacerbation
Asthma	J45.42	ICD10	Moderate persistent asthma with status asthmaticus
Asthma	J45.50	ICD10	Severe persistent asthma
Asthma	J45.51	ICD10	Severe persistent asthma with (acute) exacerbation
Asthma	J45.52	ICD10	Severe persistent asthma with status asthmaticus
Asthma	J45.90	ICD10	Unspecified asthma
Asthma	J45.901	ICD10	Unspecified asthma with (acute) exacerbation
Asthma	J45.902	ICD10	Unspecified asthma with status asthmaticus
Asthma	J45.909	ICD10	Unspecified asthma
Asthma	J45.990	ICD10	Exercise induced bronchospasm
Asthma	J45.991	ICD10	Cough variant asthma
Asthma	J45.998	ICD10	Other asthma
Coronary artery disease	411.81	ICD9	Acute coronary occlusion without myocardial infarction
Coronary artery disease	414	ICD9	Coronary atherosclerosis
Coronary artery disease	414	ICD9	Coronary atherosclerosis of unspecified type of vessel
Coronary artery disease	414.01	ICD9	Coronary atherosclerosis of native coronary artery
Coronary artery disease	414.02	ICD9	Coronary atherosclerosis of autologous biological bypass graft
Coronary artery disease	414.03	ICD9	Coronary atherosclerosis of nonautologous biological bypass graft
Coronary artery disease	414.04	ICD9	Coronary atherosclerosis of artery bypass graft
Coronary artery disease	414.05	ICD9	Coronary atherosclerosis of unspecified type of bypass graft

Coronary artery disease	414.2	ICD9	Chronic total occlusion of coronary artery
Coronary artery disease	414.3	ICD9	Coronary atherosclerosis due to lipid rich plaque
Coronary artery disease	414.4	ICD9	Coronary atherosclerosis due to calcified coronary lesion
Coronary artery disease	410	ICD9	Acute myocardial infarction
Coronary artery disease	410	ICD9	Acute myocardial infarction
Coronary artery disease	410	ICD9	Acute myocardial infarction
Coronary artery disease	410.01	ICD9	Acute myocardial infarction
Coronary artery disease	410.02	ICD9	Acute myocardial infarction
Coronary artery disease	410.1	ICD9	Acute myocardial infarction
Coronary artery disease	410.1	ICD9	Acute myocardial infarction
Coronary artery disease	410.11	ICD9	Acute myocardial infarction
Coronary artery disease	410.12	ICD9	Acute myocardial infarction
Coronary artery disease	410.2	ICD9	Acute myocardial infarction
Coronary artery disease	410.2	ICD9	Acute myocardial infarction
Coronary artery disease	410.21	ICD9	Acute myocardial infarction
Coronary artery disease	410.22	ICD9	Acute myocardial infarction
Coronary artery disease	410.3	ICD9	Acute myocardial infarction
Coronary artery disease	410.3	ICD9	Acute myocardial infarction
Coronary artery disease	410.31	ICD9	Acute myocardial infarction
Coronary artery disease	410.32	ICD9	Acute myocardial infarction

Coronary artery disease	410.4	ICD9	Acute myocardial infarction
Coronary artery disease	410.4	ICD9	Acute myocardial infarction
Coronary artery disease	410.41	ICD9	Acute myocardial infarction
Coronary artery disease	410.42	ICD9	Acute myocardial infarction
Coronary artery disease	410.5	ICD9	Acute myocardial infarction
Coronary artery disease	410.5	ICD9	Acute myocardial infarction
Coronary artery disease	410.51	ICD9	Acute myocardial infarction
Coronary artery disease	410.52	ICD9	Acute myocardial infarction
Coronary artery disease	410.6	ICD9	Acute myocardial infarction
Coronary artery disease	410.6	ICD9	Acute myocardial infarction
Coronary artery disease	410.61	ICD9	Acute myocardial infarction
Coronary artery disease	410.62	ICD9	Acute myocardial infarction
Coronary artery disease	410.7	ICD9	Acute myocardial infarction
Coronary artery disease	410.7	ICD9	Acute myocardial infarction
Coronary artery disease	410.71	ICD9	Acute myocardial infarction
Coronary artery disease	410.72	ICD9	Acute myocardial infarction
Coronary artery disease	410.8	ICD9	Acute myocardial infarction
Coronary artery disease	410.8	ICD9	Acute myocardial infarction
Coronary artery disease	410.81	ICD9	Acute myocardial infarction
Coronary artery disease	410.82	ICD9	Acute myocardial infarction

Coronary artery disease	410.9	ICD9	Acute myocardial infarction
Coronary artery disease	410.9	ICD9	Acute myocardial infarction
Coronary artery disease	410.91	ICD9	Acute myocardial infarction
Coronary artery disease	410.92	ICD9	Acute myocardial infarction
Coronary artery disease	411	ICD9	Postmyocardial infarction syndrome
Coronary artery disease	412	ICD9	Old myocardial infarction
Coronary artery disease	429.7	ICD9	Certain sequelae of myocardial infarction
Coronary artery disease	429.71	ICD9	Cardiac septal defect
Coronary artery disease	429.79	ICD9	Other sequelae of myocardial infarction
Coronary artery disease	I24.0	ICD10	Acute coronary thrombosis not resulting in myocardial infarction
Coronary artery disease	I25.1	ICD10	Atherosclerotic heart disease of native coronary artery
Coronary artery disease	I25.10	ICD10	Atherosclerotic heart disease of native coronary artery without angina pectoris
Coronary artery disease	I25.110	ICD10	Atherosclerotic heart disease of native coronary artery with unstable angina pectoris
Coronary artery disease	I25.111	ICD10	Atherosclerotic heart disease of native coronary artery with angina pectoris with documented spasm
Coronary artery disease	I25.118	ICD10	Atherosclerotic heart disease of native coronary artery with other forms of angina pectoris
Coronary artery disease	I25.119	ICD10	Atherosclerotic heart disease of native coronary artery with unspecified angina pectoris
Coronary artery disease	I25.700	ICD10	Atherosclerosis of coronary artery bypass graft(s)
Coronary artery disease	I25.701	ICD10	Atherosclerosis of coronary artery bypass graft(s)

Coronary artery disease	I25.708	ICD10	Atherosclerosis of coronary artery bypass graft(s)
Coronary artery disease	I25.709	ICD10	Atherosclerosis of coronary artery bypass graft(s)
Coronary artery disease	I25.710	ICD10	Atherosclerosis of autologous vein coronary artery bypass graft(s) with unstable angina pectoris
Coronary artery disease	I25.711	ICD10	Atherosclerosis of autologous vein coronary artery bypass graft(s) with angina pectoris with documented spasm
Coronary artery disease	I25.718	ICD10	Atherosclerosis of autologous vein coronary artery bypass graft(s) with other forms of angina pectoris
Coronary artery disease	I25.719	ICD10	Atherosclerosis of autologous vein coronary artery bypass graft(s) with unspecified angina pectoris
Coronary artery disease	I25.720	ICD10	Atherosclerosis of autologous artery coronary artery bypass graft(s) with unstable angina pectoris
Coronary artery disease	I25.721	ICD10	Athscl autologous artery CABG w ang pctrs w documented spasm
Coronary artery disease	I25.728	ICD10	Atherosclerosis of autologous artery coronary artery bypass graft(s) with other forms of angina pectoris
Coronary artery disease	I25.729	ICD10	Atherosclerosis of autologous artery coronary artery bypass graft(s) with unspecified angina pectoris
Coronary artery disease	I25.730	ICD10	Atherosclerosis of nonautologous biological coronary artery bypass graft(s) with unstable angina pectoris
Coronary artery disease	I25.731	ICD10	Athscl nonaut biological CABG w ang pctrs w documented spasm
Coronary artery disease	I25.738	ICD10	Atherosclerosis of nonautologous biological coronary artery bypass graft(s) with other forms of angina pectoris
Coronary artery disease	I25.739	ICD10	Atherosclerosis of nonautologous biological coronary artery bypass graft(s) with unspecified angina pectoris
Coronary artery disease	I25.790	ICD10	Atherosclerosis of other coronary artery bypass graft(s) with unstable angina pectoris

Coronary artery disease	I25.791	ICD10	Atherosclerosis of other coronary artery bypass graft(s) with angina pectoris with documented spasm
Coronary artery disease	I25.798	ICD10	Atherosclerosis of other coronary artery bypass graft(s) with other forms of angina pectoris
Coronary artery disease	I25.799	ICD10	Atherosclerosis of other coronary artery bypass graft(s) with unspecified angina pectoris
Coronary artery disease	I25.810	ICD10	Atherosclerosis of coronary artery bypass graft(s) without angina pectoris
Coronary artery disease	I25.82	ICD10	Chronic total occlusion of coronary artery
Coronary artery disease	I25.83	ICD10	Coronary atherosclerosis due to lipid rich plaque
Coronary artery disease	I25.84	ICD10	Coronary atherosclerosis due to calcified coronary lesion
Coronary artery disease	I21	ICD10	Acute myocardial infarction
Coronary artery disease	I23.1	ICD10	Atrial septal defect as current complication following acute myocardial infarction
Coronary artery disease	I51.0	ICD10	Cardiac septal defect
Coronary artery disease	I24.1	ICD10	Dressler's syndrome
Coronary artery disease	I23.0	ICD10	Hemopericardium as current complication following acute myocardial infarction
Coronary artery disease	I51.3	ICD10	Intracardiac thrombosis
Coronary artery disease	I21.9	ICD10	Myocardial infarction (acute) NOS
Coronary artery disease	I21.A1	ICD10	Myocardial infarction type 2
Coronary artery disease	I21.4	ICD10	Non-ST elevation (NSTEMI) myocardial infarction
Coronary artery disease	I25.2	ICD10	Old myocardial infarction

Coronary artery disease	I23.8	ICD10	Other current complications following acute myocardial infarction
Coronary artery disease	I21.A9	ICD10	Other myocardial infarction type
Coronary artery disease	I21.A	ICD10	Other type of myocardial infarction
Coronary artery disease	I23.7	ICD10	Postinfarction angina
Coronary artery disease	I23.3	ICD10	Rupture of cardiac wall without hemopericardium as current complication following acute myocardial infarction
Coronary artery disease	I21.02	ICD10	ST elevation (STEMI) myocardial infarction involving left anterior descending coronary artery
Coronary artery disease	I21.21	ICD10	ST elevation (STEMI) myocardial infarction involving left circumflex coronary artery
Coronary artery disease	I21.01	ICD10	ST elevation (STEMI) myocardial infarction involving left main coronary artery
Coronary artery disease	I21.09	ICD10	ST elevation (STEMI) myocardial infarction involving other coronary artery of anterior wall
Coronary artery disease	I21.19	ICD10	ST elevation (STEMI) myocardial infarction involving other coronary artery of inferior wall
Coronary artery disease	I21.29	ICD10	ST elevation (STEMI) myocardial infarction involving other sites
Coronary artery disease	I21.11	ICD10	ST elevation (STEMI) myocardial infarction involving right coronary artery
Coronary artery disease	I21.0	ICD10	ST elevation (STEMI) myocardial infarction of anterior wall
Coronary artery disease	I21.1	ICD10	ST elevation (STEMI) myocardial infarction of inferior wall
Coronary artery disease	I21.2	ICD10	ST elevation (STEMI) myocardial infarction of other sites
Coronary artery disease	I21.3	ICD10	ST elevation (STEMI) myocardial infarction of unspecified site

Coronary artery disease	I22.2	ICD10	Subsequent non-ST elevation (NSTEMI) myocardial infarction
Coronary artery disease	I22	ICD10	Subsequent ST elevation (STEMI) and non-ST elevation (NSTEMI) myocardial infarction
Coronary artery disease	I22.0	ICD10	Subsequent ST elevation (STEMI) myocardial infarction of anterior wall
Coronary artery disease	I22.1	ICD10	Subsequent ST elevation (STEMI) myocardial infarction of inferior wall
Coronary artery disease	I22.8	ICD10	Subsequent ST elevation (STEMI) myocardial infarction of other sites
Coronary artery disease	I22.9	ICD10	Subsequent ST elevation (STEMI) myocardial infarction of unspecified site
Coronary artery disease	I23.6	ICD10	Thrombosis of atrium
Coronary artery disease	I23.2	ICD10	Ventricular septal defect as current complication following acute myocardial infarction
Cancer	140	ICD9	Malignant neoplasm of lip
Cancer	140	ICD9	Malignant neoplasm of upper lip
Cancer	140.1	ICD9	Malignant neoplasm of lower lip
Cancer	140.3	ICD9	Malignant neoplasm of upper lip
Cancer	140.4	ICD9	Malignant neoplasm of lower lip
Cancer	140.5	ICD9	Malignant neoplasm of lip
Cancer	140.6	ICD9	Malignant neoplasm of commissure of lip
Cancer	140.8	ICD9	Malignant neoplasm of other sites of lip
Cancer	140.9	ICD9	Malignant neoplasm of lip
Cancer	141	ICD9	Malignant neoplasm of tongue
Cancer	141	ICD9	Malignant neoplasm of base of tongue
Cancer	141.1	ICD9	Malignant neoplasm of dorsal surface of tongue
Cancer	141.2	ICD9	Malignant neoplasm of tip and lateral border of tongue
Cancer	141.3	ICD9	Malignant neoplasm of ventral surface of tongue
Cancer	141.4	ICD9	Malignant neoplasm of anterior two-thirds of tongue
Cancer	141.5	ICD9	Malignant neoplasm of junctional zone of tongue

Cancer	141.6	ICD9	Malignant neoplasm of lingual tonsil
			Malignant neoplasm of other sites of tongue
Cancer	141.8	ICD9	Malignant neoplasm of tongue
Cancer	141.9	ICD9	Malignant neoplasm of tongue
			Malignant neoplasm of major salivary glands
Cancer	142	ICD9	Malignant neoplasm of parotid gland
			Malignant neoplasm of submandibular gland
Cancer	142.1	ICD9	Malignant neoplasm of sublingual gland
Cancer	142.2	ICD9	Malignant neoplasm of other major salivary glands
Cancer	142.8	ICD9	Malignant neoplasm of salivary gland
Cancer	142.9	ICD9	Malignant neoplasm of gum
Cancer	143	ICD9	Malignant neoplasm of upper gum
Cancer	143	ICD9	Malignant neoplasm of lower gum
			Malignant neoplasm of other sites of gum
Cancer	143.8	ICD9	Malignant neoplasm of gum
Cancer	143.9	ICD9	Malignant neoplasm of floor of mouth
Cancer	144	ICD9	Malignant neoplasm of anterior portion of floor of mouth
			Malignant neoplasm of lateral portion of floor of mouth
Cancer	144.1	ICD9	Malignant neoplasm of other sites of floor of mouth
Cancer	144.8	ICD9	Malignant neoplasm of floor of mouth
Cancer	144.9	ICD9	Malignant neoplasm of other and unspecified parts of mouth
Cancer	145	ICD9	Malignant neoplasm of cheek mucosa
			Malignant neoplasm of vestibule of mouth
Cancer	145.1	ICD9	Malignant neoplasm of hard palate
Cancer	145.2	ICD9	Malignant neoplasm of soft palate
Cancer	145.3	ICD9	Malignant neoplasm of uvula
Cancer	145.4	ICD9	Malignant neoplasm of palate
Cancer	145.5	ICD9	Malignant neoplasm of retromolar area
			Malignant neoplasm of other specified parts of mouth
Cancer	145.8	ICD9	Malignant neoplasm of mouth
Cancer	145.9	ICD9	Malignant neoplasm of mouth

Cancer	146	ICD9	Malignant neoplasm of oropharynx
Cancer	146	ICD9	Malignant neoplasm of tonsil
Cancer	146.1	ICD9	Malignant neoplasm of tonsillar fossa
Cancer	146.2	ICD9	Malignant neoplasm of tonsillar pillars (anterior) (posterior)
Cancer	146.3	ICD9	Malignant neoplasm of vallecula
Cancer	146.4	ICD9	Malignant neoplasm of anterior aspect of epiglottis
Cancer	146.5	ICD9	Malignant neoplasm of junctional region of oropharynx
Cancer	146.6	ICD9	Malignant neoplasm of lateral wall of oropharynx
Cancer	146.7	ICD9	Malignant neoplasm of posterior wall of oropharynx
Cancer	146.8	ICD9	Malignant neoplasm of other specified sites of oropharynx
Cancer	146.9	ICD9	Malignant neoplasm of oropharynx
Cancer	147	ICD9	Malignant neoplasm of nasopharynx
Cancer	147	ICD9	Malignant neoplasm of superior wall of nasopharynx
Cancer	147.1	ICD9	Malignant neoplasm of posterior wall of nasopharynx
Cancer	147.2	ICD9	Malignant neoplasm of lateral wall of nasopharynx
Cancer	147.3	ICD9	Malignant neoplasm of anterior wall of nasopharynx
Cancer	147.8	ICD9	Malignant neoplasm of other specified sites of nasopharynx
Cancer	147.9	ICD9	Malignant neoplasm of nasopharynx
Cancer	148	ICD9	Malignant neoplasm of hypopharynx
Cancer	148	ICD9	Malignant neoplasm of postcricoid region of hypopharynx
Cancer	148.1	ICD9	Malignant neoplasm of pyriform sinus
Cancer	148.2	ICD9	Malignant neoplasm of aryepiglottic fold
Cancer	148.3	ICD9	Malignant neoplasm of posterior hypopharyngeal wall
Cancer	148.8	ICD9	Malignant neoplasm of other specified sites of hypopharynx
Cancer	148.9	ICD9	Malignant neoplasm of hypopharynx

Cancer	149	ICD9	Malignant neoplasm of other and ill-defined sites within the lip
Cancer	149	ICD9	Malignant neoplasm of pharynx
Cancer	149.1	ICD9	Malignant neoplasm of waldeyer's ring
Cancer	149.8	ICD9	Malignant neoplasm of other sites within the lip and oral cavity
Cancer	149.9	ICD9	Malignant neoplasm of ill-defined sites within the lip and oral cavity
Cancer	150	ICD9	Malignant neoplasm of esophagus
Cancer	150	ICD9	Malignant neoplasm of cervical esophagus
Cancer	150.1	ICD9	Malignant neoplasm of thoracic esophagus
Cancer	150.2	ICD9	Malignant neoplasm of abdominal esophagus
Cancer	150.3	ICD9	Malignant neoplasm of upper third of esophagus
Cancer	150.4	ICD9	Malignant neoplasm of middle third of esophagus
Cancer	150.5	ICD9	Malignant neoplasm of lower third of esophagus
Cancer	150.8	ICD9	Malignant neoplasm of other specified part of esophagus
Cancer	150.9	ICD9	Malignant neoplasm of esophagus
Cancer	151	ICD9	Malignant neoplasm of stomach
Cancer	151	ICD9	Malignant neoplasm of cardia
Cancer	151.1	ICD9	Malignant neoplasm of pylorus
Cancer	151.2	ICD9	Malignant neoplasm of pyloric antrum
Cancer	151.3	ICD9	Malignant neoplasm of fundus of stomach
Cancer	151.4	ICD9	Malignant neoplasm of body of stomach
Cancer	151.5	ICD9	Malignant neoplasm of lesser curvature of stomach
Cancer	151.6	ICD9	Malignant neoplasm of greater curvature of stomach
Cancer	151.8	ICD9	Malignant neoplasm of other specified sites of stomach
Cancer	151.9	ICD9	Malignant neoplasm of stomach
Cancer	153	ICD9	Malignant neoplasm of colon
Cancer	153	ICD9	Malignant neoplasm of hepatic flexure

Cancer	153.1	ICD9	Malignant neoplasm of transverse colon
Cancer	153.2	ICD9	Malignant neoplasm of descending colon
Cancer	153.3	ICD9	Malignant neoplasm of sigmoid colon
Cancer	153.4	ICD9	Malignant neoplasm of cecum
Cancer	153.5	ICD9	Malignant neoplasm of appendix vermiformis
Cancer	153.6	ICD9	Malignant neoplasm of ascending colon
Cancer	153.7	ICD9	Malignant neoplasm of splenic flexure
Cancer	153.8	ICD9	Malignant neoplasm of other specified sites of large intestine
Cancer	153.9	ICD9	Malignant neoplasm of colon
Cancer	154.8	ICD9	Malignant neoplasm of other sites of rectum
Cancer	155	ICD9	Malignant neoplasm of liver and intrahepatic bile ducts
Cancer	155.1	ICD9	Malignant neoplasm of intrahepatic bile ducts
Cancer	155.2	ICD9	Malignant neoplasm of liver
Cancer	157	ICD9	Malignant neoplasm of pancreas
Cancer	157	ICD9	Malignant neoplasm of head of pancreas
Cancer	157.1	ICD9	Malignant neoplasm of body of pancreas
Cancer	157.2	ICD9	Malignant neoplasm of tail of pancreas
Cancer	157.3	ICD9	Malignant neoplasm of pancreatic duct
Cancer	157.4	ICD9	Malignant neoplasm of islets of Langerhans
Cancer	157.8	ICD9	Malignant neoplasm of other specified sites of pancreas
Cancer	157.9	ICD9	Malignant neoplasm of pancreas
Cancer	159	ICD9	Malignant neoplasm of intestinal tract
Cancer	160	ICD9	Malignant neoplasm of nasal cavities
Cancer	160	ICD9	Malignant neoplasm of nasal cavities
Cancer	160.1	ICD9	Malignant neoplasm of auditory tube
Cancer	160.2	ICD9	Malignant neoplasm of maxillary sinus
Cancer	160.3	ICD9	Malignant neoplasm of ethmoidal sinus
Cancer	160.4	ICD9	Malignant neoplasm of frontal sinus
Cancer	160.5	ICD9	Malignant neoplasm of sphenoidal sinus
Cancer	160.8	ICD9	Malignant neoplasm of other accessory sinuses
Cancer	160.9	ICD9	Malignant neoplasm of accessory sinus
Cancer	161	ICD9	Malignant neoplasm of larynx

Cancer	161	ICD9	Malignant neoplasm of glottis
Cancer	161.1	ICD9	Malignant neoplasm of supraglottis
Cancer	161.2	ICD9	Malignant neoplasm of subglottis
Cancer	161.3	ICD9	Malignant neoplasm of laryngeal cartilages
Cancer	161.8	ICD9	Malignant neoplasm of other specified sites of larynx
Cancer	161.9	ICD9	Malignant neoplasm of larynx
Cancer	162	ICD9	Malignant neoplasm of trachea
Cancer	162	ICD9	Malignant neoplasm of trachea
Cancer	162.2	ICD9	Malignant neoplasm of main bronchus
Cancer	162.3	ICD9	Malignant neoplasm of upper lobe
Cancer	162.4	ICD9	Malignant neoplasm of middle lobe
Cancer	162.5	ICD9	Malignant neoplasm of lower lobe
Cancer	162.8	ICD9	Malignant neoplasm of other parts of bronchus or lung
Cancer	162.9	ICD9	Malignant neoplasm of bronchus and lung
Cancer	163	ICD9	Malignant neoplasm of pleura
Cancer	163	ICD9	Malignant neoplasm of parietal pleura
Cancer	163.1	ICD9	Malignant neoplasm of visceral pleura
Cancer	163.8	ICD9	Malignant neoplasm of other specified sites of pleura
Cancer	163.9	ICD9	Malignant neoplasm of pleura
Cancer	164	ICD9	Malignant neoplasm of thymus
Cancer	164	ICD9	Malignant neoplasm of thymus
Cancer	164.1	ICD9	Malignant neoplasm of heart
Cancer	164.2	ICD9	Malignant neoplasm of anterior mediastinum
Cancer	164.3	ICD9	Malignant neoplasm of posterior mediastinum
Cancer	164.8	ICD9	Malignant neoplasm of other parts of mediastinum
Cancer	164.9	ICD9	Malignant neoplasm of mediastinum
Cancer	165	ICD9	Malignant neoplasm of other and ill-defined sites within the respiratory system and intrathoracic organs
Cancer	165	ICD9	Malignant neoplasm of upper respiratory tract

Cancer	165.8	ICD9	Malignant neoplasm of other sites within the respiratory system and intrathoracic organs
Cancer	165.9	ICD9	Malignant neoplasm of ill-defined sites within the respiratory system
Cancer	170	ICD9	Malignant neoplasm of bone and articular cartilage
Cancer	170	ICD9	Malignant neoplasm of bones of skull and face
Cancer	170.1	ICD9	Malignant neoplasm of mandible
Cancer	170.2	ICD9	Malignant neoplasm of vertebral column
Cancer	170.3	ICD9	Malignant neoplasm of ribs
Cancer	170.4	ICD9	Malignant neoplasm of scapula and long bones of upper limb
Cancer	170.5	ICD9	Malignant neoplasm of short bones of upper limb
Cancer	170.6	ICD9	Malignant neoplasm of pelvic bones
Cancer	170.7	ICD9	Malignant neoplasm of long bones of lower limb
Cancer	170.8	ICD9	Malignant neoplasm of short bones of lower limb
Cancer	170.9	ICD9	Malignant neoplasm of bone and articular cartilage
Cancer	171	ICD9	Malignant neoplasm of connective and other soft tissue
Cancer	171	ICD9	Malignant neoplasm of connective and other soft tissue of head
Cancer	171.2	ICD9	Malignant neoplasm of connective and other soft tissue of upper limb
Cancer	171.3	ICD9	Malignant neoplasm of connective and other soft tissue of lower limb
Cancer	171.4	ICD9	Malignant neoplasm of connective and other soft tissue of thorax
Cancer	171.5	ICD9	Malignant neoplasm of connective and other soft tissue of abdomen
Cancer	171.6	ICD9	Malignant neoplasm of connective and other soft tissue of pelvis
Cancer	171.7	ICD9	Malignant neoplasm of connective and other soft tissue of trunk

Cancer	171.8	ICD9	Malignant neoplasm of other specified sites of connective and other soft tissue
Cancer	171.9	ICD9	Malignant neoplasm of connective and other soft tissue
Cancer	173	ICD9	Other malignant neoplasm of skin
Cancer	173	ICD9	Other malignant neoplasm of skin of lip
Cancer	173	ICD9	Unspecified malignant neoplasm of skin of lip
Cancer	173.09	ICD9	Other specified malignant neoplasm of skin of lip
Cancer	173.1	ICD9	Other malignant neoplasm of skin of eyelid
Cancer	173.1	ICD9	Unspecified malignant neoplasm of eyelid
Cancer	173.19	ICD9	Other specified malignant neoplasm of eyelid
Cancer	173.2	ICD9	Other malignant neoplasm of skin of ear and external auditory canal
Cancer	173.2	ICD9	Unspecified malignant neoplasm of skin of ear and external auditory canal
Cancer	173.29	ICD9	Other specified malignant neoplasm of skin of ear and external auditory canal
Cancer	173.3	ICD9	Other malignant neoplasm of skin of other and unspecified parts of face
Cancer	173.3	ICD9	Unspecified malignant neoplasm of skin of other and unspecified parts of face
Cancer	173.39	ICD9	Other specified malignant neoplasm of skin of other and unspecified parts of face
Cancer	173.4	ICD9	Other malignant neoplasm of scalp and skin of neck
Cancer	173.4	ICD9	Unspecified malignant neoplasm of scalp and skin of neck
Cancer	173.49	ICD9	Other specified malignant neoplasm of scalp and skin of neck
Cancer	173.5	ICD9	Other malignant neoplasm of skin of trunk
Cancer	173.5	ICD9	Unspecified malignant neoplasm of skin of trunk

Cancer	173.59	ICD9	Other specified malignant neoplasm of skin of trunk
Cancer	173.6	ICD9	Other malignant neoplasm of skin of upper limb
Cancer	173.6	ICD9	Unspecified malignant neoplasm of skin of upper limb
Cancer	173.69	ICD9	Other specified malignant neoplasm of skin of upper limb
Cancer	173.7	ICD9	Other malignant neoplasm of skin of lower limb
Cancer	173.7	ICD9	Unspecified malignant neoplasm of skin of lower limb
Cancer	173.79	ICD9	Other specified malignant neoplasm of skin of lower limb
Cancer	173.8	ICD9	Other malignant neoplasm of other specified sites of skin
Cancer	173.8	ICD9	Unspecified malignant neoplasm of other specified sites of skin
Cancer	173.89	ICD9	Other specified malignant neoplasm of other specified sites of skin
Cancer	173.9	ICD9	Other malignant neoplasm of skin
Cancer	173.9	ICD9	Unspecified malignant neoplasm of skin
Cancer	173.99	ICD9	Other specified malignant neoplasm of skin
Cancer	175	ICD9	Malignant neoplasm of male breast
Cancer	175	ICD9	Malignant neoplasm of nipple and areola of male breast
Cancer	175.9	ICD9	Malignant neoplasm of other and unspecified sites of male breast
Cancer	180	ICD9	Malignant neoplasm of cervix uteri
Cancer	180	ICD9	Malignant neoplasm of endocervix
Cancer	180.1	ICD9	Malignant neoplasm of exocervix
Cancer	180.8	ICD9	Malignant neoplasm of other specified sites of cervix
Cancer	180.9	ICD9	Malignant neoplasm of cervix uteri
Cancer	184	ICD9	Malignant neoplasm of vagina
Cancer	184.1	ICD9	Malignant neoplasm of labia majora
Cancer	184.2	ICD9	Malignant neoplasm of labia minora
Cancer	184.3	ICD9	Malignant neoplasm of clitoris
Cancer	184.4	ICD9	Malignant neoplasm of vulva

Cancer	185	ICD9	Malignant neoplasm of prostate
			Malignant neoplasm of penis and other male genital organs
Cancer	187	ICD9	
Cancer	190	ICD9	Malignant neoplasm of eye
Cancer	190	ICD9	Malignant neoplasm of eyeball
Cancer	190.1	ICD9	Malignant neoplasm of orbit
Cancer	190.2	ICD9	Malignant neoplasm of lacrimal gland
Cancer	190.3	ICD9	Malignant neoplasm of conjunctiva
Cancer	190.4	ICD9	Malignant neoplasm of cornea
Cancer	190.5	ICD9	Malignant neoplasm of retina
Cancer	190.6	ICD9	Malignant neoplasm of choroid
Cancer	190.7	ICD9	Malignant neoplasm of lacrimal duct
			Malignant neoplasm of other specified sites of eye
Cancer	190.8	ICD9	
Cancer	190.9	ICD9	Malignant neoplasm of eye
Cancer	191	ICD9	Malignant neoplasm of brain
Cancer	191	ICD9	Malignant neoplasm of cerebrum
Cancer	191.1	ICD9	Malignant neoplasm of frontal lobe
Cancer	191.2	ICD9	Malignant neoplasm of temporal lobe
Cancer	191.3	ICD9	Malignant neoplasm of parietal lobe
Cancer	191.4	ICD9	Malignant neoplasm of occipital lobe
Cancer	191.5	ICD9	Malignant neoplasm of ventricles
Cancer	191.6	ICD9	Malignant neoplasm of cerebellum NOS
Cancer	191.7	ICD9	Malignant neoplasm of brain stem
			Malignant neoplasm of other parts of brain
Cancer	191.8	ICD9	
Cancer	191.9	ICD9	Malignant neoplasm of brain
			Malignant neoplasm of other and unspecified parts of nervous system
Cancer	192	ICD9	
Cancer	192	ICD9	Malignant neoplasm of cranial nerves
Cancer	192.1	ICD9	Malignant neoplasm of cerebral meninges
Cancer	192.2	ICD9	Malignant neoplasm of spinal cord
Cancer	192.3	ICD9	Malignant neoplasm of spinal meninges
			Malignant neoplasm of other specified sites of nervous system
Cancer	192.8	ICD9	
Cancer	192.9	ICD9	Malignant neoplasm of nervous system
Cancer	193	ICD9	Malignant neoplasm of thyroid gland
			Malignant neoplasm of other endocrine glands and related structures
Cancer	194	ICD9	

Cancer	194	ICD9	Malignant neoplasm of adrenal gland
Cancer	194.1	ICD9	Malignant neoplasm of parathyroid gland
Cancer	194.3	ICD9	Malignant neoplasm of pituitary gland and craniopharyngeal duct
Cancer	194.4	ICD9	Malignant neoplasm of pineal gland
Cancer	194.5	ICD9	Malignant neoplasm of carotid body
Cancer	194.6	ICD9	Malignant neoplasm of aortic body and other paraganglia
Cancer	194.8	ICD9	Malignant neoplasm of other endocrine glands and related structures
Cancer	194.9	ICD9	Malignant neoplasm of endocrine gland
Cancer	195.1	ICD9	Malignant neoplasm of thorax
Cancer	202	ICD9	Other malignant neoplasms of lymphoid and histiocytic tissue
Cancer	202.3	ICD9	Malignant histiocytosis
Cancer	202.3	ICD9	Malignant histiocytosis
Cancer	202.31	ICD9	Malignant histiocytosis involving lymph nodes of head
Cancer	202.32	ICD9	Malignant histiocytosis involving intrathoracic lymph nodes
Cancer	202.33	ICD9	Malignant histiocytosis involving intra-abdominal lymph nodes
Cancer	202.34	ICD9	Malignant histiocytosis involving lymph nodes of axilla and upper limb
Cancer	202.35	ICD9	Malignant histiocytosis involving lymph nodes of inguinal region and lower limb
Cancer	202.36	ICD9	Malignant histiocytosis involving intrapelvic lymph nodes
Cancer	202.37	ICD9	Malignant histiocytosis involving spleen
Cancer	202.38	ICD9	Malignant histiocytosis involving lymph nodes of multiple sites
Cancer	202.5	ICD9	Letterer-Siwe disease
Cancer	202.5	ICD9	Letterer-Siwe disease
Cancer	202.51	ICD9	Letterer-Siwe disease involving lymph nodes of head
Cancer	202.52	ICD9	Letterer-Siwe disease involving intrathoracic lymph nodes
Cancer	202.53	ICD9	Letterer-Siwe disease involving intra-abdominal lymph nodes

Cancer	202.54	ICD9	Letterer-Siwe disease involving lymph nodes of axilla and upper limb
Cancer	202.55	ICD9	Letterer-Siwe disease involving lymph nodes of inguinal region and lower limb
Cancer	202.56	ICD9	Letterer-Siwe disease involving intrapelvic lymph nodes
Cancer	202.57	ICD9	Letterer-Siwe disease involving spleen
Cancer	202.58	ICD9	Letterer-Siwe disease involving lymph nodes of multiple sites
Cancer	202.6	ICD9	Malignant mast cell tumors
Cancer	202.6	ICD9	Malignant mast cell tumors
Cancer	202.61	ICD9	Malignant mast cell tumors involving lymph nodes of head
Cancer	202.62	ICD9	Malignant mast cell tumors involving intrathoracic lymph nodes
Cancer	202.63	ICD9	Malignant mast cell tumors involving intra-abdominal lymph nodes
Cancer	202.64	ICD9	Malignant mast cell tumors involving lymph nodes of axilla and upper limb
Cancer	202.65	ICD9	Malignant mast cell tumors involving lymph nodes of inguinal region and lower limb
Cancer	202.66	ICD9	Malignant mast cell tumors involving intrapelvic lymph nodes
Cancer	202.67	ICD9	Malignant mast cell tumors involving spleen
Cancer	202.68	ICD9	Malignant mast cell tumors involving lymph nodes of multiple sites
Cancer	209.1	ICD9	Malignant carcinoid tumors of the appendix
Cancer	209.1	ICD9	Malignant carcinoid tumor of the large intestine
Cancer	209.11	ICD9	Malignant carcinoid tumor of the appendix
Cancer	209.12	ICD9	Malignant carcinoid tumor of the cecum
Cancer	209.13	ICD9	Malignant carcinoid tumor of the ascending colon
Cancer	209.14	ICD9	Malignant carcinoid tumor of the transverse colon

Cancer	209.15	ICD9	Malignant carcinoid tumor of the descending colon
Cancer	209.16	ICD9	Malignant carcinoid tumor of the sigmoid colon
Cancer	209.2	ICD9	Malignant carcinoid tumors of other and unspecified sites
Cancer	209.2	ICD9	Malignant carcinoid tumor of unknown primary site
Cancer	209.21	ICD9	Malignant carcinoid tumor of the bronchus and lung
Cancer	209.22	ICD9	Malignant carcinoid tumor of the thymus
Cancer	209.23	ICD9	Malignant carcinoid tumor of the stomach
Cancer	209.24	ICD9	Malignant carcinoid tumor of the kidney
Cancer	209.29	ICD9	Malignant carcinoid tumors of other sites
Cancer	209.3	ICD9	Malignant poorly differentiated neuroendocrine tumors
Cancer	209.3	ICD9	Malignant poorly differentiated neuroendocrine carcinoma
Cancer	209.31	ICD9	Merkel cell carcinoma of the face (ADDED)
Cancer	209.32	ICD9	Merkel cell carcinoma of the scalp & neck (ADDED)
Cancer	209.33	ICD9	Merkel cell carcinoma of the upper limb (ADDED)
Cancer	209.34	ICD9	Merkel cell carcinoma of the lower limb (ADDED)
Cancer	209.35	ICD9	Merkel cell carcinoma of the trunk (ADDED)
Cancer	209.36	ICD9	Merkel cell carcinoma of other sites (ADDED)
Cancer	209.7	ICD9	Secondary neuroendocrine tumor
Cancer	209.75	ICD9	Merkel cell carcinoma
Cancer	230	ICD9	Carcinoma in situ of lip
Cancer	230.1	ICD9	Carcinoma in situ of esophagus
Cancer	230.2	ICD9	Carcinoma in situ of stomach
Cancer	230.3	ICD9	Carcinoma in situ of colon
Cancer	230.8	ICD9	Carcinoma in situ of liver and biliary system

Cancer	231	ICD9	Carcinoma in situ of respiratory system
Cancer	231	ICD9	Carcinoma in situ of larynx
Cancer	231.1	ICD9	Carcinoma in situ of trachea
Cancer	231.2	ICD9	Carcinoma in situ of bronchus and lung
Cancer	231.8	ICD9	Carcinoma in situ of other specified parts of respiratory system
Cancer	231.9	ICD9	Carcinoma in situ of respiratory system
Cancer	232	ICD9	Carcinoma in situ of skin
Cancer	233	ICD9	Carcinoma in situ of breast and genitourinary system
Cancer	233	ICD9	Carcinoma in situ of breast
Cancer	233.3	ICD9	Carcinoma in situ of other and unspecified female genital organs
Cancer	233.3	ICD9	Carcinoma in situ of unspecified female genital organ
Cancer	233.31	ICD9	Carcinoma in situ of vagina
Cancer	233.32	ICD9	Carcinoma in situ of vulva
Cancer	233.39	ICD9	Carcinoma in situ of other female genital organ
Cancer	233.4	ICD9	Carcinoma in situ of prostate
Cancer	233.5	ICD9	Carcinoma in situ of penis
Cancer	233.6	ICD9	Carcinoma in situ of other and unspecified male genital organs
Cancer	233.7	ICD9	Carcinoma in situ of bladder
Cancer	233.9	ICD9	Carcinoma in situ of other and unspecified urinary organs
Cancer	234	ICD9	Carcinoma in situ of other and unspecified sites
Cancer	234	ICD9	Carcinoma in situ of eye
Cancer	234.8	ICD9	Carcinoma in situ of other specified sites
Cancer	234.9	ICD9	Carcinoma in situ
Cancer	236	ICD9	Neoplasm of uncertain behavior of uterus
Cancer	236.1	ICD9	Neoplasm of uncertain behavior of placenta
Cancer	236.2	ICD9	Neoplasm of uncertain behavior of ovary
Cancer	236.3	ICD9	Neoplasm of uncertain behavior of other and unspecified female genital organs
Cancer	236.7	ICD9	Neoplasm of uncertain behavior of bladder

Cancer	239.4	ICD9	Neoplasm of unspecified nature of bladder
Cancer	338.3	ICD9	Neoplasm related pain (acute) (chronic)
Cancer	795.82	ICD9	Elevated cancer antigen 125 [CA 125]
Cancer	V10.01	ICD10	Personal history of malignant neoplasm of tongue
Cancer	V10.03	ICD10	Personal history of malignant neoplasm of esophagus
Cancer	V10.04	ICD10	Personal history of malignant neoplasm of stomach
Cancer	V10.05	ICD10	Personal history of malignant neoplasm of large intestine
Cancer	V10.1	ICD10	Personal history of malignant neoplasm of trachea
Cancer	V10.11	ICD10	Personal history of malignant neoplasm of bronchus and lung
Cancer	V10.12	ICD10	Personal history of malignant neoplasm of trachea
Cancer	V10.2	ICD10	Personal history of malignant neoplasm of other respiratory and intrathoracic organs
Cancer	V10.20	ICD10	Personal history of malignant neoplasm of unspecified respiratory organ
Cancer	V10.21	ICD10	Personal history of malignant neoplasm of larynx
Cancer	V10.22	ICD10	Personal history of malignant neoplasm of nasal cavities
Cancer	V10.29	ICD10	Personal history of malignant neoplasm of other respiratory and intrathoracic organs
Cancer	V10.41	ICD10	Personal history of malignant neoplasm of cervix uteri
Cancer	V10.46	ICD10	Personal history of malignant neoplasm of prostate
Cancer	V10.48	ICD10	Personal history of malignant neoplasm of epididymis
Cancer	V10.52	ICD10	Personal history of malignant neoplasm of kidney
Cancer	V10.7	ICD10	Personal history of other lymphatic and hematopoietic neoplasms

Cancer	V10.79	ICD10	Personal history of other lymphatic and hematopoietic neoplasms
Cancer	V10.81	ICD10	Personal history of malignant neoplasm of bone
Cancer	V10.83	ICD10	Personal history of other malignant neoplasm of skin
Cancer	V10.84	ICD10	Personal history of malignant neoplasm of eye
Cancer	V10.85	ICD10	Personal history of malignant neoplasm of brain
Cancer	V10.86	ICD10	Personal history of malignant neoplasm of other parts of nervous system
Cancer	V10.87	ICD10	Personal history of malignant neoplasm of thyroid
Cancer	V10.88	ICD10	Personal history of malignant neoplasm of other endocrine glands and related structures
Cancer	C00	ICD10	Malignant neoplasm of lip
Cancer	C00.0	ICD10	Malignant neoplasm of external upper lip
Cancer	C00.1	ICD10	Malignant neoplasm of external lower lip
Cancer	C00.2	ICD10	Malignant neoplasm of external lip
Cancer	C00.3	ICD10	Malignant neoplasm of upper lip
Cancer	C00.4	ICD10	Malignant neoplasm of lower lip
Cancer	C00.5	ICD10	Malignant neoplasm of lip
Cancer	C00.6	ICD10	Malignant neoplasm of commissure of lip
Cancer	C00.8	ICD10	Malignant neoplasm of overlapping sites of lip
Cancer	C00.9	ICD10	Malignant neoplasm of lip
Cancer	C01	ICD10	Malignant neoplasm of base of tongue
Cancer	C02	ICD10	Malignant neoplasm of other and unspecified parts of tongue
Cancer	C02.0	ICD10	Malignant neoplasm of dorsal surface of tongue
Cancer	C02.1	ICD10	Malignant neoplasm of border of tongue
Cancer	C02.2	ICD10	Malignant neoplasm of ventral surface of tongue

1				
2				
3				
4	Cancer	C02.3	ICD10	Malignant neoplasm of anterior two-thirds of tongue
5	Cancer	C02.4	ICD10	Malignant neoplasm of lingual tonsil
6				
7				
8	Cancer	C02.8	ICD10	Malignant neoplasm of overlapping sites of tongue
9				
10	Cancer	C02.9	ICD10	Malignant neoplasm of tongue
11	Cancer	C03	ICD10	Malignant neoplasm of gum
12				
13	Cancer	C03.0	ICD10	Malignant neoplasm of upper gum
14	Cancer	C03.1	ICD10	Malignant neoplasm of lower gum
15	Cancer	C03.9	ICD10	Malignant neoplasm of gum
16	Cancer	C04	ICD10	Malignant neoplasm of floor of mouth
17				
18	Cancer	C04.0	ICD10	Malignant neoplasm of anterior floor of mouth
19				
20				
21	Cancer	C04.1	ICD10	Malignant neoplasm of lateral floor of mouth
22				
23				
24	Cancer	C04.8	ICD10	Malignant neoplasm of overlapping sites of floor of mouth
25				
26	Cancer	C04.9	ICD10	Malignant neoplasm of floor of mouth
27	Cancer	C05	ICD10	Malignant neoplasm of palate
28				
29	Cancer	C05.0	ICD10	Malignant neoplasm of hard palate
30	Cancer	C05.1	ICD10	Malignant neoplasm of soft palate
31	Cancer	C05.2	ICD10	Malignant neoplasm of uvula
32				
33				
34	Cancer	C05.8	ICD10	Malignant neoplasm of overlapping sites of palate
35	Cancer	C05.9	ICD10	Malignant neoplasm of palate
36				
37	Cancer	C06	ICD10	Malignant neoplasm of other and unspecified parts of mouth
38				
39	Cancer	C06.0	ICD10	Malignant neoplasm of cheek mucosa
40				
41	Cancer	C06.1	ICD10	Malignant neoplasm of vestibule of mouth
42				
43	Cancer	C06.2	ICD10	Malignant neoplasm of retromolar area
44				
45				
46	Cancer	C06.8	ICD10	Malignant neoplasm of overlapping sites of other and unspecified parts of mouth
47				
48				
49	Cancer	C06.80	ICD10	Malignant neoplasm of overlapping sites of unspecified parts of mouth
50				
51	Cancer	C06.89	ICD10	Malignant neoplasm of overlapping sites of other parts of mouth
52				
53	Cancer	C06.9	ICD10	Malignant neoplasm of mouth
54	Cancer	C07	ICD10	Malignant neoplasm of parotid gland
55				
56				
57				
58				
59				
60				

Cancer	C08	ICD10	Malignant neoplasm of other and unspecified major salivary glands
Cancer	C08.0	ICD10	Malignant neoplasm of submandibular gland
Cancer	C08.1	ICD10	Malignant neoplasm of sublingual gland
Cancer	C08.9	ICD10	Malignant neoplasm of major salivary gland
Cancer	C09	ICD10	Malignant neoplasm of tonsil
Cancer	C09.0	ICD10	Malignant neoplasm of tonsillar fossa
Cancer	C09.1	ICD10	Malignant neoplasm of tonsillar pillar (anterior) (posterior)
Cancer	C09.8	ICD10	Malignant neoplasm of overlapping sites of tonsil
Cancer	C09.9	ICD10	Malignant neoplasm of tonsil
Cancer	C10	ICD10	Malignant neoplasm of oropharynx
Cancer	C10.0	ICD10	Malignant neoplasm of vallecula
Cancer	C10.1	ICD10	Malignant neoplasm of anterior surface of epiglottis
Cancer	C10.2	ICD10	Malignant neoplasm of lateral wall of oropharynx
Cancer	C10.3	ICD10	Malignant neoplasm of posterior wall of oropharynx
Cancer	C10.4	ICD10	Malignant neoplasm of branchial cleft
Cancer	C10.8	ICD10	Malignant neoplasm of overlapping sites of oropharynx
Cancer	C10.9	ICD10	Malignant neoplasm of oropharynx
Cancer	C11	ICD10	Malignant neoplasm of nasopharynx
Cancer	C11.0	ICD10	Malignant neoplasm of superior wall of nasopharynx
Cancer	C11.1	ICD10	Malignant neoplasm of posterior wall of nasopharynx
Cancer	C11.2	ICD10	Malignant neoplasm of lateral wall of nasopharynx
Cancer	C11.3	ICD10	Malignant neoplasm of anterior wall of nasopharynx
Cancer	C11.8	ICD10	Malignant neoplasm of overlapping sites of nasopharynx
Cancer	C11.9	ICD10	Malignant neoplasm of nasopharynx
Cancer	C12	ICD10	Malignant neoplasm of pyriform sinus
Cancer	C13	ICD10	Malignant neoplasm of hypopharynx

Cancer	C13.0	ICD10	Malignant neoplasm of postcricoid region
Cancer	C13.1	ICD10	Malignant neoplasm of aryepiglottic fold
Cancer	C13.2	ICD10	Malignant neoplasm of posterior wall of hypopharynx
Cancer	C13.8	ICD10	Malignant neoplasm of overlapping sites of hypopharynx
Cancer	C13.9	ICD10	Malignant neoplasm of hypopharynx
Cancer	C14	ICD10	Malignant neoplasm of other and ill-defined sites in the lip
Cancer	C14.0	ICD10	Malignant neoplasm of pharynx
Cancer	C14.2	ICD10	Malignant neoplasm of Waldeyer's ring
Cancer	C14.8	ICD10	Malignant neoplasm of overlapping sites of lip
Cancer	C15	ICD10	Malignant neoplasm of esophagus
Cancer	C15.3	ICD10	Malignant neoplasm of upper third of esophagus
Cancer	C15.4	ICD10	Malignant neoplasm of middle third of esophagus
Cancer	C15.5	ICD10	Malignant neoplasm of lower third of esophagus
Cancer	C15.8	ICD10	Malignant neoplasm of overlapping sites of esophagus
Cancer	C15.9	ICD10	Malignant neoplasm of esophagus
Cancer	C16	ICD10	Malignant neoplasm of stomach
Cancer	C16.0	ICD10	Malignant neoplasm of cardia
Cancer	C16.1	ICD10	Malignant neoplasm of fundus of stomach
Cancer	C16.2	ICD10	Malignant neoplasm of body of stomach
Cancer	C16.3	ICD10	Malignant neoplasm of pyloric antrum
Cancer	C16.4	ICD10	Malignant neoplasm of pylorus
Cancer	C16.5	ICD10	Malignant neoplasm of lesser curvature of stomach
Cancer	C16.6	ICD10	Malignant neoplasm of greater curvature of stomach
Cancer	C16.8	ICD10	Malignant neoplasm of overlapping sites of stomach
Cancer	C16.9	ICD10	Malignant neoplasm of stomach
Cancer	C18	ICD10	Malignant neoplasm of colon
Cancer	C18.0	ICD10	Malignant neoplasm of cecum

Cancer	C18.1	ICD10	Malignant neoplasm of appendix
Cancer	C18.2	ICD10	Malignant neoplasm of ascending colon
Cancer	C18.3	ICD10	Malignant neoplasm of hepatic flexure
Cancer	C18.4	ICD10	Malignant neoplasm of transverse colon
Cancer	C18.5	ICD10	Malignant neoplasm of splenic flexure
Cancer	C18.6	ICD10	Malignant neoplasm of descending colon
Cancer	C18.7	ICD10	Malignant neoplasm of sigmoid colon
			Malignant neoplasm of overlapping sites of colon
Cancer	C18.8	ICD10	
Cancer	C18.9	ICD10	Malignant neoplasm of colon
Cancer	C21.2	ICD10	Malignant neoplasm of cloacogenic zone
			Malignant neoplasm of overlapping sites of rectum
Cancer	C21.8	ICD10	
			Malignant neoplasm of liver and intrahepatic bile ducts
Cancer	C22	ICD10	
Cancer	C22.1	ICD10	Intrahepatic bile duct carcinoma
Cancer	C22.9	ICD10	Malignant neoplasm of liver
Cancer	C25	ICD10	Malignant neoplasm of pancreas
Cancer	C25.0	ICD10	Malignant neoplasm of head of pancreas
Cancer	C25.1	ICD10	Malignant neoplasm of body of pancreas
Cancer	C25.2	ICD10	Malignant neoplasm of tail of pancreas
Cancer	C25.3	ICD10	Malignant neoplasm of pancreatic duct
			Malignant neoplasm of endocrine pancreas
Cancer	C25.4	ICD10	
			Malignant neoplasm of other parts of pancreas
Cancer	C25.7	ICD10	
			Malignant neoplasm of overlapping sites of pancreas
Cancer	C25.8	ICD10	
Cancer	C25.9	ICD10	Malignant neoplasm of pancreas
Cancer	C26.0	ICD10	Malignant neoplasm of intestinal tract
Cancer	C30.0	ICD10	Malignant neoplasm of nasal cavity
Cancer	C30.1	ICD10	Malignant neoplasm of middle ear
Cancer	C31	ICD10	Malignant neoplasm of accessory sinuses
Cancer	C31.0	ICD10	Malignant neoplasm of maxillary sinus
Cancer	C31.1	ICD10	Malignant neoplasm of ethmoidal sinus
Cancer	C31.2	ICD10	Malignant neoplasm of frontal sinus
Cancer	C31.3	ICD10	Malignant neoplasm of sphenoid sinus
			Malignant neoplasm of overlapping sites of accessory sinuses
Cancer	C31.8	ICD10	

Cancer	C31.9	ICD10	Malignant neoplasm of accessory sinus
Cancer	C32	ICD10	Malignant neoplasm of larynx
Cancer	C32.0	ICD10	Malignant neoplasm of glottis
Cancer	C32.1	ICD10	Malignant neoplasm of supraglottis
Cancer	C32.2	ICD10	Malignant neoplasm of subglottis
Cancer	C32.3	ICD10	Malignant neoplasm of laryngeal cartilage
Cancer	C32.8	ICD10	Malignant neoplasm of overlapping sites of larynx
Cancer	C32.9	ICD10	Malignant neoplasm of larynx
Cancer	C33	ICD10	Malignant neoplasm of trachea
Cancer	C34	ICD10	Malignant neoplasm of bronchus and lung
Cancer	C34.0	ICD10	Malignant neoplasm of main bronchus
Cancer	C34.00	ICD10	Malignant neoplasm of unspecified main bronchus
Cancer	C34.01	ICD10	Malignant neoplasm of right main bronchus
Cancer	C34.02	ICD10	Malignant neoplasm of left main bronchus
Cancer	C34.1	ICD10	Malignant neoplasm of upper lobe
Cancer	C34.10	ICD10	Malignant neoplasm of upper lobe
Cancer	C34.11	ICD10	Malignant neoplasm of upper lobe
Cancer	C34.12	ICD10	Malignant neoplasm of upper lobe
Cancer	C34.2	ICD10	Malignant neoplasm of middle lobe
Cancer	C34.3	ICD10	Malignant neoplasm of lower lobe
Cancer	C34.30	ICD10	Malignant neoplasm of lower lobe
Cancer	C34.31	ICD10	Malignant neoplasm of lower lobe
Cancer	C34.32	ICD10	Malignant neoplasm of lower lobe
Cancer	C34.8	ICD10	Malignant neoplasm of overlapping sites of bronchus and lung
Cancer	C34.80	ICD10	Malignant neoplasm of overlapping sites of unspecified bronchus and lung
Cancer	C34.81	ICD10	Malignant neoplasm of overlapping sites of right bronchus and lung
Cancer	C34.82	ICD10	Malignant neoplasm of overlapping sites of left bronchus and lung
Cancer	C34.9	ICD10	Malignant neoplasm of unspecified part of bronchus or lung

Cancer	C34.90	ICD10	Malignant neoplasm of unspecified part of unspecified bronchus or lung
Cancer	C34.91	ICD10	Malignant neoplasm of unspecified part of right bronchus or lung
Cancer	C34.92	ICD10	Malignant neoplasm of unspecified part of left bronchus or lung
Cancer	C37	ICD10	Malignant neoplasm of thymus
Cancer	C38.0	ICD10	Malignant neoplasm of heart
Cancer	C38.1	ICD10	Malignant neoplasm of anterior mediastinum
Cancer	C38.2	ICD10	Malignant neoplasm of posterior mediastinum
Cancer	C38.3	ICD10	Malignant neoplasm of mediastinum
Cancer	C38.4	ICD10	Malignant neoplasm of pleura
Cancer	C38.8	ICD10	Malignant neoplasm of overlapping sites of heart
Cancer	C39	ICD10	Malignant neoplasm of other and ill-defined sites in the respiratory system and intrathoracic organs
Cancer	C39.0	ICD10	Malignant neoplasm of upper respiratory tract
Cancer	C39.9	ICD10	Malignant neoplasm of lower respiratory tract
Cancer	C40	ICD10	Malignant neoplasm of bone and articular cartilage of limbs
Cancer	C40.0	ICD10	Malignant neoplasm of scapula and long bones of upper limb
Cancer	C40.00	ICD10	Malignant neoplasm of scapula and long bones of unspecified upper limb
Cancer	C40.01	ICD10	Malignant neoplasm of scapula and long bones of right upper limb
Cancer	C40.02	ICD10	Malignant neoplasm of scapula and long bones of left upper limb
Cancer	C40.1	ICD10	Malignant neoplasm of short bones of upper limb
Cancer	C40.10	ICD10	Malignant neoplasm of short bones of unspecified upper limb
Cancer	C40.11	ICD10	Malignant neoplasm of short bones of right upper limb

Cancer	C40.12	ICD10	Malignant neoplasm of short bones of left upper limb
Cancer	C40.2	ICD10	Malignant neoplasm of long bones of lower limb
Cancer	C40.20	ICD10	Malignant neoplasm of long bones of unspecified lower limb
Cancer	C40.21	ICD10	Malignant neoplasm of long bones of right lower limb
Cancer	C40.22	ICD10	Malignant neoplasm of long bones of left lower limb
Cancer	C40.3	ICD10	Malignant neoplasm of short bones of lower limb
Cancer	C40.30	ICD10	Malignant neoplasm of short bones of unspecified lower limb
Cancer	C40.31	ICD10	Malignant neoplasm of short bones of right lower limb
Cancer	C40.32	ICD10	Malignant neoplasm of short bones of left lower limb
Cancer	C40.8	ICD10	Malignant neoplasm of overlapping sites of bone and articular cartilage of limb
Cancer	C40.80	ICD10	Malignant neoplasm of overlapping sites of bone and articular cartilage of unspecified limb
Cancer	C40.81	ICD10	Malignant neoplasm of overlapping sites of bone and articular cartilage of right limb
Cancer	C40.82	ICD10	Malignant neoplasm of overlapping sites of bone and articular cartilage of left limb
Cancer	C40.9	ICD10	Malignant neoplasm of unspecified bones and articular cartilage of limb
Cancer	C40.90	ICD10	Malignant neoplasm of unspecified bones and articular cartilage of unspecified limb
Cancer	C40.91	ICD10	Malignant neoplasm of unspecified bones and articular cartilage of right limb
Cancer	C40.92	ICD10	Malignant neoplasm of unspecified bones and articular cartilage of left limb

Cancer	C41	ICD10	Malignant neoplasm of bone and articular cartilage of other and unspecified sites
Cancer	C41.0	ICD10	Malignant neoplasm of bones of skull and face
Cancer	C41.1	ICD10	Malignant neoplasm of mandible
Cancer	C41.2	ICD10	Malignant neoplasm of vertebral column
Cancer	C41.3	ICD10	Malignant neoplasm of ribs
Cancer	C41.4	ICD10	Malignant neoplasm of pelvic bones
Cancer	C41.9	ICD10	Malignant neoplasm of bone and articular cartilage
Cancer	C44.0	ICD10	Other and unspecified malignant neoplasm of skin of lip
Cancer	C44.00	ICD10	Unspecified malignant neoplasm of skin of lip
Cancer	C44.09	ICD10	Other specified malignant neoplasm of skin of lip
Cancer	C44.1	ICD10	Other and unspecified malignant neoplasm of skin of eyelid
Cancer	C44.10	ICD10	Unspecified malignant neoplasm of skin of eyelid
Cancer	C44.101	ICD10	Unspecified malignant neoplasm of skin of unspecified eyelid
Cancer	C44.102	ICD10	Unspecified malignant neoplasm of skin of right eyelid
Cancer	C44.109	ICD10	Unspecified malignant neoplasm of skin of left eyelid
Cancer	C44.11	ICD10	Basal cell carcinoma of skin of eyelid
Cancer	C44.12	ICD10	Squamous cell carcinoma of skin of eyelid
Cancer	C44.19	ICD10	Other specified malignant neoplasm of skin of eyelid
Cancer	C44.191	ICD10	Other specified malignant neoplasm of skin of unspecified eyelid
Cancer	C44.192	ICD10	Other specified malignant neoplasm of skin of right eyelid
Cancer	C44.199	ICD10	Other specified malignant neoplasm of skin of left eyelid

1				
2				
3				
4				Other and unspecified malignant
5				neoplasm of skin of ear and external
6	Cancer	C44.2	ICD10	auricular canal
7				Unspecified malignant neoplasm of skin
8	Cancer	C44.20	ICD10	of ear and external auricular canal
9				Unspecified malignant neoplasm of skin
10				of unspecified ear and external auricular
11	Cancer	C44.201	ICD10	canal
12				Unspecified malignant neoplasm of skin
13	Cancer	C44.202	ICD10	of right ear and external auricular canal
14				Unspecified malignant neoplasm of skin
15	Cancer	C44.209	ICD10	of left ear and external auricular canal
16				Basal cell carcinoma of skin of ear and
17	Cancer	C44.21	ICD10	external auricular canal
18				Squamous cell carcinoma of skin of ear
19	Cancer	C44.22	ICD10	and external auricular canal
20				Other specified malignant neoplasm of
21	Cancer	C44.29	ICD10	skin of ear and external auricular canal
22				Other specified malignant neoplasm of
23	Cancer	C44.291	ICD10	skin of unspecified ear and external
24				auricular canal
25	Cancer	C44.292	ICD10	Other specified malignant neoplasm of
26				skin of right ear and external auricular
27	Cancer	C44.299	ICD10	canal
28				Other specified malignant neoplasm of
29	Cancer	C44.299	ICD10	skin of left ear and external auricular
30				canal
31	Cancer	C44.30	ICD10	Unspecified malignant neoplasm of skin
32				of other and unspecified parts of face
33	Cancer	C44.300	ICD10	Unspecified malignant neoplasm of skin
34				of unspecified part of face
35	Cancer	C44.301	ICD10	Unspecified malignant neoplasm of skin
36				of nose
37	Cancer	C44.309	ICD10	Unspecified malignant neoplasm of skin
38				of other parts of face
39	Cancer	C44.31	ICD10	Basal cell carcinoma of skin of other and
40				unspecified parts of face
41				Other specified malignant neoplasm of
42	Cancer	C44.39	ICD10	skin of other and unspecified parts of face
43				
44				
45				
46				
47				
48				
49				
50				
51				
52				
53				
54				
55				
56				
57				
58				
59				
60				

Cancer	C44.390	ICD10	Other specified malignant neoplasm of skin of unspecified parts of face
Cancer	C44.391	ICD10	Other specified malignant neoplasm of skin of nose
Cancer	C44.399	ICD10	Other specified malignant neoplasm of skin of other parts of face
Cancer	C44.4	ICD10	Other and unspecified malignant neoplasm of skin of scalp and neck
Cancer	C44.40	ICD10	Unspecified malignant neoplasm of skin of scalp and neck
Cancer	C44.49	ICD10	Other specified malignant neoplasm of skin of scalp and neck
Cancer	C44.500	ICD10	Unspecified malignant neoplasm of anal skin
Cancer	C44.501	ICD10	Unspecified malignant neoplasm of skin of breast
Cancer	C44.509	ICD10	Unspecified malignant neoplasm of skin of other part of trunk
Cancer	C44.51	ICD10	Basal cell carcinoma of skin of trunk
Cancer	C44.52	ICD10	Squamous cell carcinoma of skin of trunk
Cancer	C44.59	ICD10	Other specified malignant neoplasm of skin of trunk
Cancer	C44.590	ICD10	Other specified malignant neoplasm of anal skin
Cancer	C44.591	ICD10	Other specified malignant neoplasm of skin of breast
Cancer	C44.599	ICD10	Other specified malignant neoplasm of skin of other part of trunk
Cancer	C44.6	ICD10	Other and unspecified malignant neoplasm of skin of upper limb
Cancer	C44.60	ICD10	Unspecified malignant neoplasm of skin of upper limb
Cancer	C44.601	ICD10	Unspecified malignant neoplasm of skin of unspecified upper limb
Cancer	C44.602	ICD10	Unspecified malignant neoplasm of skin of right upper limb
Cancer	C44.609	ICD10	Unspecified malignant neoplasm of skin of left upper limb
Cancer	C44.61	ICD10	Basal cell carcinoma of skin of upper limb

1				
2				
3				
4	Cancer	C44.62	ICD10	Squamous cell carcinoma of skin of upper limb
5				
6	Cancer	C44.69	ICD10	Other specified malignant neoplasm of skin of upper limb
7				
8				
9	Cancer	C44.691	ICD10	Other specified malignant neoplasm of skin of unspecified upper limb
10				
11				
12	Cancer	C44.692	ICD10	Other specified malignant neoplasm of skin of right upper limb
13				
14				
15	Cancer	C44.699	ICD10	Other specified malignant neoplasm of skin of left upper limb
16				
17	Cancer	C44.7	ICD10	Other and unspecified malignant neoplasm of skin of lower limb
18				
19				
20	Cancer	C44.70	ICD10	Unspecified malignant neoplasm of skin of lower limb
21				
22				
23	Cancer	C44.701	ICD10	Unspecified malignant neoplasm of skin of unspecified lower limb
24				
25				
26	Cancer	C44.702	ICD10	Unspecified malignant neoplasm of skin of right lower limb
27				
28				
29	Cancer	C44.709	ICD10	Unspecified malignant neoplasm of skin of left lower limb
30				
31	Cancer	C44.71	ICD10	Basal cell carcinoma of skin of lower limb
32				
33				
34	Cancer	C44.72	ICD10	Squamous cell carcinoma of skin of lower limb
35				
36				
37	Cancer	C44.79	ICD10	Other specified malignant neoplasm of skin of lower limb
38				
39				
40	Cancer	C44.791	ICD10	Other specified malignant neoplasm of skin of unspecified lower limb
41				
42	Cancer	C44.792	ICD10	Other specified malignant neoplasm of skin of right lower limb
43				
44				
45	Cancer	C44.799	ICD10	Other specified malignant neoplasm of skin of left lower limb
46				
47	Cancer	C44.8	ICD10	Other and unspecified malignant neoplasm of overlapping sites of skin
48				
49				
50	Cancer	C44.80	ICD10	Unspecified malignant neoplasm of overlapping sites of skin
51				
52				
53	Cancer	C44.89	ICD10	Other specified malignant neoplasm of overlapping sites of skin
54				
55				
56	Cancer	C44.9	ICD10	Other and unspecified malignant neoplasm of skin
57				
58				
59				
60				

Cancer	C44.90	ICD10	Unspecified malignant neoplasm of skin
Cancer	C44.99	ICD10	Other specified malignant neoplasm of skin
Cancer	C45.0	ICD10	Mesothelioma of pleura
Cancer	C45.2	ICD10	Mesothelioma of pericardium
Cancer	C47	ICD10	Malignant neoplasm of peripheral nerves and autonomic nervous system
Cancer	C47.0	ICD10	Malignant neoplasm of peripheral nerves of head
Cancer	C47.1	ICD10	Malignant neoplasm of peripheral nerves of upper limb
Cancer	C47.10	ICD10	Malignant neoplasm of peripheral nerves of unspecified upper limb
Cancer	C47.11	ICD10	Malignant neoplasm of peripheral nerves of right upper limb
Cancer	C47.12	ICD10	Malignant neoplasm of peripheral nerves of left upper limb
Cancer	C47.2	ICD10	Malignant neoplasm of peripheral nerves of lower limb
Cancer	C47.20	ICD10	Malignant neoplasm of peripheral nerves of unspecified lower limb
Cancer	C47.21	ICD10	Malignant neoplasm of peripheral nerves of right lower limb
Cancer	C47.22	ICD10	Malignant neoplasm of peripheral nerves of left lower limb
Cancer	C47.3	ICD10	Malignant neoplasm of peripheral nerves of thorax
Cancer	C47.4	ICD10	Malignant neoplasm of peripheral nerves of abdomen
Cancer	C47.5	ICD10	Malignant neoplasm of peripheral nerves of pelvis
Cancer	C47.6	ICD10	Malignant neoplasm of peripheral nerves of trunk
Cancer	C47.8	ICD10	Malignant neoplasm of overlapping sites of peripheral nerves and autonomic nervous system
Cancer	C47.9	ICD10	Malignant neoplasm of peripheral nerves and autonomic nervous system
Cancer	C49.0	ICD10	Malignant neoplasm of other connective and soft tissue

Cancer	C49.0	ICD10	Malignant neoplasm of connective and soft tissue of head
Cancer	C49.1	ICD10	Malignant neoplasm of connective and soft tissue of upper limb
Cancer	C49.10	ICD10	Malignant neoplasm of connective and soft tissue of unspecified upper limb
Cancer	C49.11	ICD10	Malignant neoplasm of connective and soft tissue of right upper limb
Cancer	C49.12	ICD10	Malignant neoplasm of connective and soft tissue of left upper limb
Cancer	C49.2	ICD10	Malignant neoplasm of connective and soft tissue of lower limb
Cancer	C49.20	ICD10	Malignant neoplasm of connective and soft tissue of unspecified lower limb
Cancer	C49.21	ICD10	Malignant neoplasm of connective and soft tissue of right lower limb
Cancer	C49.22	ICD10	Malignant neoplasm of connective and soft tissue of left lower limb
Cancer	C49.3	ICD10	Malignant neoplasm of connective and soft tissue of thorax
Cancer	C49.4	ICD10	Malignant neoplasm of connective and soft tissue of abdomen
Cancer	C49.5	ICD10	Malignant neoplasm of connective and soft tissue of pelvis
Cancer	C49.6	ICD10	Malignant neoplasm of connective and soft tissue of trunk
Cancer	C49.8	ICD10	Malignant neoplasm of overlapping sites of connective and soft tissue
Cancer	C49.9	ICD10	Malignant neoplasm of connective and soft tissue
Cancer	C49.A	ICD10	Gastrointestinal stromal tumor
Cancer	C49.A0	ICD10	Gastrointestinal stromal tumor
Cancer	C49.A1	ICD10	Gastrointestinal stromal tumor of esophagus
Cancer	C49.A2	ICD10	Gastrointestinal stromal tumor of stomach
Cancer	C49.A3	ICD10	Gastrointestinal stromal tumor of small intestine
Cancer	C49.A4	ICD10	Gastrointestinal stromal tumor of large intestine

Cancer	C49.A5	ICD10	Gastrointestinal stromal tumor of rectum
Cancer	C49.A9	ICD10	Gastrointestinal stromal tumor of other sites
Cancer	C4A	ICD10	Merkel cell carcinoma
Cancer	C4A.0	ICD10	Merkel cell carcinoma of lip
Cancer	C4A.1	ICD10	Merkel cell carcinoma of eyelid
Cancer	C4A.10	ICD10	Merkel cell carcinoma of unspecified eyelid
Cancer	C4A.11	ICD10	Merkel cell carcinoma of right eyelid
Cancer	C4A.12	ICD10	Merkel cell carcinoma of left eyelid
Cancer	C4A.2	ICD10	Merkel cell carcinoma of ear and external auricular canal
Cancer	C4A.20	ICD10	Merkel cell carcinoma of unspecified ear and external auricular canal
Cancer	C4A.21	ICD10	Merkel cell carcinoma of right ear and external auricular canal
Cancer	C4A.22	ICD10	Merkel cell carcinoma of left ear and external auricular canal
Cancer	C4A.3	ICD10	Merkel cell carcinoma of other and unspecified parts of face
Cancer	C4A.30	ICD10	Merkel cell carcinoma of unspecified part of face
Cancer	C4A.31	ICD10	Merkel cell carcinoma of nose
Cancer	C4A.39	ICD10	Merkel cell carcinoma of other parts of face
Cancer	C4A.4	ICD10	Merkel cell carcinoma of scalp and neck
Cancer	C4A.5	ICD10	Merkel cell carcinoma of trunk
Cancer	C4A.51	ICD10	Merkel cell carcinoma of anal skin
Cancer	C4A.52	ICD10	Merkel cell carcinoma of skin of breast
Cancer	C4A.59	ICD10	Merkel cell carcinoma of other part of trunk
Cancer	C4A.6	ICD10	Merkel cell carcinoma of upper limb
Cancer	C4A.60	ICD10	Merkel cell carcinoma of unspecified upper limb
Cancer	C4A.61	ICD10	Merkel cell carcinoma of right upper limb
Cancer	C4A.62	ICD10	Merkel cell carcinoma of left upper limb
Cancer	C4A.7	ICD10	Merkel cell carcinoma of lower limb

Cancer	C4A.70	ICD10	Merkel cell carcinoma of unspecified lower limb
Cancer	C4A.71	ICD10	Merkel cell carcinoma of right lower limb
Cancer	C4A.72	ICD10	Merkel cell carcinoma of left lower limb
Cancer	C4A.8	ICD10	Merkel cell carcinoma of overlapping sites
Cancer	C4A.9	ICD10	Merkel cell carcinoma
Cancer	C50.02	ICD10	Malignant neoplasm of nipple and areola
Cancer	C50.021	ICD10	Malignant neoplasm of nipple and areola
Cancer	C50.022	ICD10	Malignant neoplasm of nipple and areola
Cancer	C50.029	ICD10	Malignant neoplasm of nipple and areola
Cancer	C50.12	ICD10	Malignant neoplasm of central portion of breast
Cancer	C50.121	ICD10	Malignant neoplasm of central portion of right male breast
Cancer	C50.122	ICD10	Malignant neoplasm of central portion of left male breast
Cancer	C50.129	ICD10	Malignant neoplasm of central portion of unspecified male breast
Cancer	C50.22	ICD10	Malignant neoplasm of upper-inner quadrant of breast
Cancer	C50.221	ICD10	Malignant neoplasm of upper-inner quadrant of right male breast
Cancer	C50.222	ICD10	Malignant neoplasm of upper-inner quadrant of left male breast
Cancer	C50.229	ICD10	Malignant neoplasm of upper-inner quadrant of unspecified male breast
Cancer	C50.32	ICD10	Malignant neoplasm of lower-inner quadrant of breast
Cancer	C50.321	ICD10	Malignant neoplasm of lower-inner quadrant of right male breast
Cancer	C50.322	ICD10	Malignant neoplasm of lower-inner quadrant of left male breast
Cancer	C50.329	ICD10	Malignant neoplasm of lower-inner quadrant of unspecified male breast
Cancer	C50.42	ICD10	Malignant neoplasm of upper-outer quadrant of breast
Cancer	C50.421	ICD10	Malignant neoplasm of upper-outer quadrant of right male breast

Cancer	C50.422	ICD10	Malignant neoplasm of upper-outer quadrant of left male breast
Cancer	C50.429	ICD10	Malignant neoplasm of upper-outer quadrant of unspecified male breast
Cancer	C50.52	ICD10	Malignant neoplasm of lower-outer quadrant of breast
Cancer	C50.521	ICD10	Malignant neoplasm of lower-outer quadrant of right male breast
Cancer	C50.522	ICD10	Malignant neoplasm of lower-outer quadrant of left male breast
Cancer	C50.529	ICD10	Malignant neoplasm of lower-outer quadrant of unspecified male breast
Cancer	C50.62	ICD10	Malignant neoplasm of axillary tail of breast
Cancer	C50.621	ICD10	Malignant neoplasm of axillary tail of right male breast
Cancer	C50.622	ICD10	Malignant neoplasm of axillary tail of left male breast
Cancer	C50.629	ICD10	Malignant neoplasm of axillary tail of unspecified male breast
Cancer	C50.82	ICD10	Malignant neoplasm of overlapping sites of breast
Cancer	C50.821	ICD10	Malignant neoplasm of overlapping sites of right male breast
Cancer	C50.822	ICD10	Malignant neoplasm of overlapping sites of left male breast
Cancer	C50.829	ICD10	Malignant neoplasm of overlapping sites of unspecified male breast
Cancer	C50.92	ICD10	Malignant neoplasm of breast of unspecified site
Cancer	C50.921	ICD10	Malignant neoplasm of unspecified site of right male breast
Cancer	C50.922	ICD10	Malignant neoplasm of unspecified site of left male breast
Cancer	C50.929	ICD10	Malignant neoplasm of unspecified site of unspecified male breast
Cancer	C51	ICD10	Malignant neoplasm of vulva
Cancer	C51.0	ICD10	Malignant neoplasm of labium majus
Cancer	C51.1	ICD10	Malignant neoplasm of labium minus
Cancer	C51.2	ICD10	Malignant neoplasm of clitoris

Cancer	C51.9	ICD10	Malignant neoplasm of vulva
Cancer	C52	ICD10	Malignant neoplasm of vagina
Cancer	C53	ICD10	Malignant neoplasm of cervix uteri
Cancer	C53.0	ICD10	Malignant neoplasm of endocervix
Cancer	C53.1	ICD10	Malignant neoplasm of exocervix
Cancer	C53.8	ICD10	Malignant neoplasm of overlapping sites of cervix uteri
Cancer	C53.9	ICD10	Malignant neoplasm of cervix uteri
Cancer	C61	ICD10	Malignant neoplasm of prostate
Cancer	C69	ICD10	Malignant neoplasm of eye and adnexa
Cancer	C69.0	ICD10	Malignant neoplasm of conjunctiva
Cancer	C69.00	ICD10	Malignant neoplasm of unspecified conjunctiva
Cancer	C69.01	ICD10	Malignant neoplasm of right conjunctiva
Cancer	C69.02	ICD10	Malignant neoplasm of left conjunctiva
Cancer	C69.1	ICD10	Malignant neoplasm of cornea
Cancer	C69.10	ICD10	Malignant neoplasm of unspecified cornea
Cancer	C69.11	ICD10	Malignant neoplasm of right cornea
Cancer	C69.12	ICD10	Malignant neoplasm of left cornea
Cancer	C69.2	ICD10	Malignant neoplasm of retina
Cancer	C69.20	ICD10	Malignant neoplasm of unspecified retina
Cancer	C69.21	ICD10	Malignant neoplasm of right retina
Cancer	C69.22	ICD10	Malignant neoplasm of left retina
Cancer	C69.3	ICD10	Malignant neoplasm of choroid
Cancer	C69.30	ICD10	Malignant neoplasm of unspecified choroid
Cancer	C69.31	ICD10	Malignant neoplasm of right choroid
Cancer	C69.32	ICD10	Malignant neoplasm of left choroid
Cancer	C69.4	ICD10	Malignant neoplasm of ciliary body
Cancer	C69.40	ICD10	Malignant neoplasm of unspecified ciliary body
Cancer	C69.41	ICD10	Malignant neoplasm of right ciliary body
Cancer	C69.42	ICD10	Malignant neoplasm of left ciliary body
Cancer	C69.5	ICD10	Malignant neoplasm of lacrimal gland and duct
Cancer	C69.50	ICD10	Malignant neoplasm of unspecified lacrimal gland and duct

Cancer	C69.51	ICD10	Malignant neoplasm of right lacrimal gland and duct
Cancer	C69.52	ICD10	Malignant neoplasm of left lacrimal gland and duct
Cancer	C69.6	ICD10	Malignant neoplasm of orbit
Cancer	C69.60	ICD10	Malignant neoplasm of unspecified orbit
Cancer	C69.61	ICD10	Malignant neoplasm of right orbit
Cancer	C69.62	ICD10	Malignant neoplasm of left orbit
Cancer	C69.8	ICD10	Malignant neoplasm of overlapping sites of eye and adnexa
Cancer	C69.80	ICD10	Malignant neoplasm of overlapping sites of unspecified eye and adnexa
Cancer	C69.81	ICD10	Malignant neoplasm of overlapping sites of right eye and adnexa
Cancer	C69.82	ICD10	Malignant neoplasm of overlapping sites of left eye and adnexa
Cancer	C69.9	ICD10	Malignant neoplasm of unspecified site of eye
Cancer	C69.90	ICD10	Malignant neoplasm of unspecified site of unspecified eye
Cancer	C69.91	ICD10	Malignant neoplasm of unspecified site of right eye
Cancer	C69.92	ICD10	Malignant neoplasm of unspecified site of left eye
Cancer	C70	ICD10	Malignant neoplasm of meninges
Cancer	C70.0	ICD10	Malignant neoplasm of cerebral meninges
Cancer	C70.1	ICD10	Malignant neoplasm of spinal meninges
Cancer	C70.9	ICD10	Malignant neoplasm of meninges
Cancer	C71	ICD10	Malignant neoplasm of brain
Cancer	C71.0	ICD10	Malignant neoplasm of cerebrum
Cancer	C71.1	ICD10	Malignant neoplasm of frontal lobe
Cancer	C71.2	ICD10	Malignant neoplasm of temporal lobe
Cancer	C71.3	ICD10	Malignant neoplasm of parietal lobe
Cancer	C71.4	ICD10	Malignant neoplasm of occipital lobe
Cancer	C71.5	ICD10	Malignant neoplasm of cerebral ventricle
Cancer	C71.6	ICD10	Malignant neoplasm of cerebellum
Cancer	C71.7	ICD10	Malignant neoplasm of brain stem
Cancer	C71.8	ICD10	Malignant neoplasm of overlapping sites of brain

Cancer	C71.9	ICD10	Malignant neoplasm of brain
Cancer	C72	ICD10	Malignant neoplasm of spinal cord
Cancer	C72.0	ICD10	Malignant neoplasm of spinal cord
Cancer	C72.1	ICD10	Malignant neoplasm of cauda equina
Cancer	C72.2	ICD10	Malignant neoplasm of olfactory nerve
Cancer	C72.20	ICD10	Malignant neoplasm of unspecified olfactory nerve
Cancer	C72.21	ICD10	Malignant neoplasm of right olfactory nerve
Cancer	C72.22	ICD10	Malignant neoplasm of left olfactory nerve
Cancer	C72.3	ICD10	Malignant neoplasm of optic nerve
Cancer	C72.30	ICD10	Malignant neoplasm of unspecified optic nerve
Cancer	C72.31	ICD10	Malignant neoplasm of right optic nerve
Cancer	C72.32	ICD10	Malignant neoplasm of left optic nerve
Cancer	C72.4	ICD10	Malignant neoplasm of acoustic nerve
Cancer	C72.40	ICD10	Malignant neoplasm of unspecified acoustic nerve
Cancer	C72.41	ICD10	Malignant neoplasm of right acoustic nerve
Cancer	C72.42	ICD10	Malignant neoplasm of left acoustic nerve
Cancer	C72.5	ICD10	Malignant neoplasm of other and unspecified cranial nerves
Cancer	C72.50	ICD10	Malignant neoplasm of unspecified cranial nerve
Cancer	C72.59	ICD10	Malignant neoplasm of other cranial nerves
Cancer	C72.9	ICD10	Malignant neoplasm of central nervous system
Cancer	C73	ICD10	Malignant neoplasm of thyroid gland
Cancer	C74	ICD10	Malignant neoplasm of adrenal gland
Cancer	C74.0	ICD10	Malignant neoplasm of cortex of adrenal gland
Cancer	C74.00	ICD10	Malignant neoplasm of cortex of unspecified adrenal gland
Cancer	C74.01	ICD10	Malignant neoplasm of cortex of right adrenal gland

Cancer	C74.02	ICD10	Malignant neoplasm of cortex of left adrenal gland
Cancer	C74.1	ICD10	Malignant neoplasm of medulla of adrenal gland
Cancer	C74.10	ICD10	Malignant neoplasm of medulla of unspecified adrenal gland
Cancer	C74.11	ICD10	Malignant neoplasm of medulla of right adrenal gland
Cancer	C74.12	ICD10	Malignant neoplasm of medulla of left adrenal gland
Cancer	C74.9	ICD10	Malignant neoplasm of unspecified part of adrenal gland
Cancer	C74.90	ICD10	Malignant neoplasm of unspecified part of unspecified adrenal gland
Cancer	C74.91	ICD10	Malignant neoplasm of unspecified part of right adrenal gland
Cancer	C74.92	ICD10	Malignant neoplasm of unspecified part of left adrenal gland
Cancer	C75	ICD10	Malignant neoplasm of other endocrine glands and related structures
Cancer	C75.0	ICD10	Malignant neoplasm of parathyroid gland
Cancer	C75.1	ICD10	Malignant neoplasm of pituitary gland
Cancer	C75.2	ICD10	Malignant neoplasm of craniopharyngeal duct
Cancer	C75.3	ICD10	Malignant neoplasm of pineal gland
Cancer	C75.4	ICD10	Malignant neoplasm of carotid body
Cancer	C75.5	ICD10	Malignant neoplasm of aortic body and other paraganglia
Cancer	C75.8	ICD10	Malignant neoplasm with pluriglandular involvement
Cancer	C75.9	ICD10	Malignant neoplasm of endocrine gland
Cancer	C76.1	ICD10	Malignant neoplasm of thorax
Cancer	C7A.0	ICD10	Malignant carcinoid tumors
Cancer	C7A.0	ICD10	Malignant carcinoid tumors
Cancer	C7A.0	ICD10	Malignant carcinoid tumors
Cancer	C7A.00	ICD10	Malignant carcinoid tumor of unspecified site
Cancer	C7A.020	ICD10	Malignant carcinoid tumor of the appendix

Cancer	C7A.021	ICD10	Malignant carcinoid tumor of the cecum
Cancer	C7A.022	ICD10	Malignant carcinoid tumor of the ascending colon
Cancer	C7A.023	ICD10	Malignant carcinoid tumor of the transverse colon
Cancer	C7A.024	ICD10	Malignant carcinoid tumor of the descending colon
Cancer	C7A.025	ICD10	Malignant carcinoid tumor of the sigmoid colon
Cancer	C7A.029	ICD10	Malignant carcinoid tumor of the large intestine
Cancer	C7A.090	ICD10	Malignant carcinoid tumor of the bronchus and lung
Cancer	C7A.091	ICD10	Malignant carcinoid tumor of the thymus
Cancer	C7A.092	ICD10	Malignant carcinoid tumor of the stomach
Cancer	C7A.093	ICD10	Malignant carcinoid tumor of the kidney
Cancer	C7A.098	ICD10	Malignant carcinoid tumors of other sites
Cancer	C7A.1	ICD10	Malignant poorly differentiated neuroendocrine tumors
Cancer	C7A.8	ICD10	Other malignant neuroendocrine tumors
Cancer	C7B.00	ICD10	Secondary carcinoid tumors
Cancer	C7B.1	ICD10	Secondary Merkel cell carcinoma
Cancer	C96.0	ICD10	Multifocal and multisystemic (disseminated) Langerhans-cell histiocytosis
Cancer	C96.2	ICD10	Malignant mast cell neoplasm
Cancer	C96.22	ICD10	Mast cell sarcoma
Cancer	C96.A	ICD10	Histiocytic sarcoma
Cancer	D00.0	ICD10	Carcinoma in situ of lip
Cancer	D00.00	ICD10	Carcinoma in situ of oral cavity
Cancer	D00.01	ICD10	Carcinoma in situ of labial mucosa and vermilion border
Cancer	D00.02	ICD10	Carcinoma in situ of buccal mucosa
Cancer	D00.03	ICD10	Carcinoma in situ of gingiva and edentulous alveolar ridge
Cancer	D00.04	ICD10	Carcinoma in situ of soft palate
Cancer	D00.05	ICD10	Carcinoma in situ of hard palate
Cancer	D00.06	ICD10	Carcinoma in situ of floor of mouth

Cancer	D00.07	ICD10	Carcinoma in situ of tongue
Cancer	D00.08	ICD10	Carcinoma in situ of pharynx
Cancer	D00.1	ICD10	Carcinoma in situ of esophagus
Cancer	D00.2	ICD10	Carcinoma in situ of stomach
Cancer	D01.0	ICD10	Carcinoma in situ of colon
Cancer	D01.5	ICD10	Carcinoma in situ of liver
Cancer	D02.0	ICD10	Carcinoma in situ of larynx
Cancer	D02.1	ICD10	Carcinoma in situ of trachea
Cancer	D02.2	ICD10	Carcinoma in situ of bronchus and lung
Cancer	D02.20	ICD10	Carcinoma in situ of unspecified bronchus and lung
Cancer	D02.21	ICD10	Carcinoma in situ of right bronchus and lung
Cancer	D02.22	ICD10	Carcinoma in situ of left bronchus and lung
Cancer	D02.3	ICD10	Carcinoma in situ of other parts of respiratory system
Cancer	D02.4	ICD10	Carcinoma in situ of respiratory system
Cancer	D05	ICD10	Carcinoma in situ of breast
Cancer	D05.0	ICD10	Lobular carcinoma in situ of breast
Cancer	D05.00	ICD10	Lobular carcinoma in situ of unspecified breast
Cancer	D05.01	ICD10	Lobular carcinoma in situ of right breast
Cancer	D05.02	ICD10	Lobular carcinoma in situ of left breast
Cancer	D05.1	ICD10	Intraductal carcinoma in situ of breast
Cancer	D05.10	ICD10	Intraductal carcinoma in situ of unspecified breast
Cancer	D05.11	ICD10	Intraductal carcinoma in situ of right breast
Cancer	D05.12	ICD10	Intraductal carcinoma in situ of left breast
Cancer	D05.8	ICD10	Other specified type of carcinoma in situ of breast
Cancer	D05.80	ICD10	Other specified type of carcinoma in situ of unspecified breast
Cancer	D05.81	ICD10	Other specified type of carcinoma in situ of right breast
Cancer	D05.82	ICD10	Other specified type of carcinoma in situ of left breast

Cancer	D05.9	ICD10	Unspecified type of carcinoma in situ of breast
Cancer	D05.90	ICD10	Unspecified type of carcinoma in situ of unspecified breast
Cancer	D05.91	ICD10	Unspecified type of carcinoma in situ of right breast
Cancer	D05.92	ICD10	Unspecified type of carcinoma in situ of left breast
Cancer	D07.1	ICD10	Carcinoma in situ of vulva
Cancer	D07.2	ICD10	Carcinoma in situ of vagina
Cancer	D07.3	ICD10	Carcinoma in situ of other and unspecified female genital organs
Cancer	D07.30	ICD10	Carcinoma in situ of unspecified female genital organs
Cancer	D07.39	ICD10	Carcinoma in situ of other female genital organs
Cancer	D07.4	ICD10	Carcinoma in situ of penis
Cancer	D07.5	ICD10	Carcinoma in situ of prostate
Cancer	D07.6	ICD10	Carcinoma in situ of other and unspecified male genital organs
Cancer	D07.60	ICD10	Carcinoma in situ of unspecified male genital organs
Cancer	D07.61	ICD10	Carcinoma in situ of scrotum
Cancer	D07.69	ICD10	Carcinoma in situ of other male genital organs
Cancer	D09	ICD10	Carcinoma in situ of other and unspecified sites
Cancer	D09.0	ICD10	Carcinoma in situ of bladder
Cancer	D09.1	ICD10	Carcinoma in situ of other and unspecified urinary organs
Cancer	D09.10	ICD10	Carcinoma in situ of unspecified urinary organ
Cancer	D09.19	ICD10	Carcinoma in situ of other urinary organs
Cancer	D09.2	ICD10	Carcinoma in situ of eye
Cancer	D09.20	ICD10	Carcinoma in situ of unspecified eye
Cancer	D09.21	ICD10	Carcinoma in situ of right eye
Cancer	D09.22	ICD10	Carcinoma in situ of left eye
Cancer	D09.3	ICD10	Carcinoma in situ of thyroid and other endocrine glands
Cancer	D09.8	ICD10	Carcinoma in situ of other specified sites

Cancer	D09.9	ICD10	Carcinoma in situ
Cancer	D39	ICD10	Neoplasm of uncertain behavior of female genital organs
Cancer	D39.0	ICD10	Neoplasm of uncertain behavior of uterus
Cancer	D39.1	ICD10	Neoplasm of uncertain behavior of ovary
Cancer	D39.10	ICD10	Neoplasm of uncertain behavior of unspecified ovary
Cancer	D39.11	ICD10	Neoplasm of uncertain behavior of right ovary
Cancer	D39.12	ICD10	Neoplasm of uncertain behavior of left ovary
Cancer	D39.2	ICD10	Neoplasm of uncertain behavior of placenta
Cancer	D39.8	ICD10	Neoplasm of uncertain behavior of other specified female genital organs
Cancer	D39.9	ICD10	Neoplasm of uncertain behavior of female genital organ
Cancer	D41.4	ICD10	Neoplasm of uncertain behavior of bladder
Cancer	D49.4	ICD10	Neoplasm of unspecified behavior of bladder
Cancer	G89.3	ICD10	Neoplasm related pain (acute) (chronic)
Cancer	M90.6	ICD10	Osteitis deformans in neoplastic diseases
Cancer	N90.3	ICD10	Dysplasia of vulva
Cancer	R97.1	ICD10	Elevated cancer antigen 125 [CA 125]
Cancer	Z85.01	ICD10	Personal history of malignant neoplasm of esophagus
Cancer	Z85.02	ICD10	Personal history of malignant neoplasm of stomach
Cancer	Z85.020	ICD10	Personal history of malignant carcinoid tumor of stomach
Cancer	Z85.028	ICD10	Personal history of other malignant neoplasm of stomach
Cancer	Z85.03	ICD10	Personal history of malignant neoplasm of large intestine
Cancer	Z85.030	ICD10	Personal history of malignant carcinoid tumor of large intestine

Cancer	Z85.038	ICD10	Personal history of other malignant neoplasm of large intestine
Cancer	Z85.07	ICD10	Personal history of malignant neoplasm of pancreas
Cancer	Z85.1	ICD10	Personal history of malignant neoplasm of trachea
Cancer	Z85.11	ICD10	Personal history of malignant neoplasm of bronchus and lung
Cancer	Z85.110	ICD10	Personal history of malignant carcinoid tumor of bronchus and lung
Cancer	Z85.118	ICD10	Personal history of other malignant neoplasm of bronchus and lung
Cancer	Z85.12	ICD10	Personal history of malignant neoplasm of trachea
Cancer	Z85.2	ICD10	Personal history of malignant neoplasm of other respiratory and intrathoracic organs
Cancer	Z85.20	ICD10	Personal history of malignant neoplasm of unspecified respiratory organ
Cancer	Z85.21	ICD10	Personal history of malignant neoplasm of larynx
Cancer	Z85.22	ICD10	Personal history of malignant neoplasm of nasal cavities
Cancer	Z85.23	ICD10	Personal history of malignant neoplasm of thymus
Cancer	Z85.230	ICD10	Personal history of malignant carcinoid tumor of thymus
Cancer	Z85.238	ICD10	Personal history of other malignant neoplasm of thymus
Cancer	Z85.29	ICD10	Personal history of malignant neoplasm of other respiratory and intrathoracic organs
Cancer	Z85.3	ICD10	Personal history of malignant neoplasm of breast
Cancer	Z85.40	ICD10	Personal history of malignant neoplasm of unspecified female genital organ
Cancer	Z85.41	ICD10	Personal history of malignant neoplasm of cervix uteri
Cancer	Z85.44	ICD10	Personal history of malignant neoplasm of other female genital organs

Cancer	Z85.45	ICD10	Personal history of malignant neoplasm of unspecified male genital organ
Cancer	Z85.46	ICD10	Personal history of malignant neoplasm of prostate
Cancer	Z85.48	ICD10	Personal history of malignant neoplasm of epididymis
Cancer	Z85.49	ICD10	Personal history of malignant neoplasm of other male genital organs
Cancer	Z85.5	ICD10	Personal history of malignant neoplasm of urinary tract
Cancer	Z85.50	ICD10	Personal history of malignant neoplasm of unspecified urinary tract organ
Cancer	Z85.54	ICD10	Personal history of malignant neoplasm of ureter
Cancer	Z85.59	ICD10	Personal history of malignant neoplasm of other urinary tract organ
Cancer	Z85.7	ICD10	Personal history of other malignant neoplasms of lymphoid
Cancer	Z85.79	ICD10	Personal history of other malignant neoplasms of lymphoid
Cancer	Z85.81	ICD10	Personal history of malignant neoplasm of lip
Cancer	Z85.810	ICD10	Personal history of malignant neoplasm of tongue
Cancer	Z85.818	ICD10	Personal history of malignant neoplasm of other sites of lip
Cancer	Z85.819	ICD10	Personal history of malignant neoplasm of unspecified site of lip
Cancer	Z85.83	ICD10	Personal history of malignant neoplasm of bone and soft tissue
Cancer	Z85.830	ICD10	Personal history of malignant neoplasm of bone
Cancer	Z85.831	ICD10	Personal history of malignant neoplasm of soft tissue
Cancer	Z85.840	ICD10	Personal history of malignant neoplasm of eye
Cancer	Z85.841	ICD10	Personal history of malignant neoplasm of brain
Cancer	Z85.848	ICD10	Personal history of malignant neoplasm of other parts of nervous tissue

Cancer	Z85.850	ICD10	Personal history of malignant neoplasm of thyroid
Cancer	Z85.850	ICD10	Personal history of malignant neoplasm of thyroid
Cancer	Z85.858	ICD10	Personal history of malignant neoplasm of other endocrine glands
Chronic kidney disease	403	ICD9	Hypertensive chronic kidney disease
Chronic kidney disease	403	ICD9	Hypertensive chronic kidney disease
Chronic kidney disease	403	ICD9	Hypertensive chronic kidney disease
Chronic kidney disease	403.01	ICD9	Hypertensive renal disease
Chronic kidney disease	403.1	ICD9	Hypertensive renal disease
Chronic kidney disease	403.1	ICD9	Hypertensive renal disease
Chronic kidney disease	403.11	ICD9	Hypertensive renal disease
Chronic kidney disease	403.9	ICD9	Hypertensive renal disease
Chronic kidney disease	403.9	ICD9	Hypertensive renal disease
Chronic kidney disease	403.91	ICD9	Hypertensive renal disease
Chronic kidney disease	585.1	ICD9	Chronic kidney disease
Chronic kidney disease	585.2	ICD9	Chronic kidney disease
Chronic kidney disease	585.3	ICD9	Chronic kidney disease
Chronic kidney disease	585.4	ICD9	Chronic kidney disease
Chronic kidney disease	I12.0	ICD10	Hypertensive chronic kidney disease
Chronic kidney disease	I12.0	ICD10	Hypertensive chronic kidney disease with stage 5 chronic kidney disease or end stage renal disease

Chronic kidney disease	I12.9	ICD10	Hypertensive chronic kidney disease with stage 1 through stage 4 chronic kidney disease
Chronic kidney disease	N18.1	ICD10	Chronic kidney disease
Chronic kidney disease	N18.2	ICD10	Chronic kidney disease
Chronic kidney disease	N18.3	ICD10	Chronic kidney disease
Chronic kidney disease	N18.4	ICD10	Chronic kidney disease
Chronic obstructive pulmonary disease	491.2	ICD9	Obstructive chronic bronchitis
Chronic obstructive pulmonary disease	491.2	ICD9	Obstructive chronic bronchitis
Chronic obstructive pulmonary disease	491.21	ICD9	Obstructive chronic bronchitis with (acute) exacerbation
Chronic obstructive pulmonary disease	491.22	ICD9	Obstructive chronic bronchitis with acute bronchitis
Chronic obstructive pulmonary disease	492	ICD9	Emphysema
Chronic obstructive pulmonary disease	492	ICD9	Emphysematous bleb
Chronic obstructive pulmonary disease	492.8	ICD9	Other emphysema
Chronic obstructive pulmonary disease	496	ICD9	Chronic airway obstruction
Chronic obstructive pulmonary disease	J44.0	ICD10	Other chronic obstructive pulmonary disease
Chronic obstructive pulmonary disease	J44.0	ICD10	Chronic obstructive pulmonary disease with acute lower respiratory infection
Chronic obstructive pulmonary disease	J44.1	ICD10	Chronic obstructive pulmonary disease with (acute) exacerbation
Chronic obstructive pulmonary disease	J42.0	ICD10	Unspecified chronic bronchitis
Chronic obstructive pulmonary disease	J41.0	ICD10	Simple and mucopurulent chronic bronchitis
Chronic obstructive pulmonary disease	J41.0	ICD10	Simple chronic bronchitis

Chronic obstructive pulmonary disease	J41.1	ICD10	Mucopurulent chronic bronchitis
Chronic obstructive pulmonary disease	J41.8	ICD10	Mixed simple and mucopurulent chronic bronchitis
Chronic obstructive pulmonary disease	J43.0	ICD10	Emphysema
Chronic obstructive pulmonary disease	J43.0	ICD10	Unilateral pulmonary emphysema [MacLeod's syndrome]
Chronic obstructive pulmonary disease	J43.1	ICD10	Panlobular emphysema
Chronic obstructive pulmonary disease	J43.2	ICD10	Centrilobular emphysema
Chronic obstructive pulmonary disease	J43.8	ICD10	Other emphysema
Chronic obstructive pulmonary disease	J43.9	ICD10	Emphysema
Chronic obstructive pulmonary disease	J44.0	ICD10	Other chronic obstructive pulmonary disease
Chronic obstructive pulmonary disease	J44.0	ICD10	Chronic obstructive pulmonary disease with acute lower respiratory infection
Chronic obstructive pulmonary disease	J44.1	ICD10	Chronic obstructive pulmonary disease with (acute) exacerbation
Chronic obstructive pulmonary disease	J44.9	ICD10	Chronic obstructive pulmonary disease
Diabetes mellitus	249	ICD9	Secondary diabetes mellitus
Diabetes mellitus	249	ICD9	Secondary diabetes mellitus
Diabetes mellitus	249	ICD9	Secondary diabetes mellitus
Diabetes mellitus	249.01	ICD9	Secondary diabetes mellitus
Diabetes mellitus	249.1	ICD9	Secondary diabetes mellitus with ketoacidosis
Diabetes mellitus	249.1	ICD9	Secondary diabetes mellitus with ketoacidosis
Diabetes mellitus	249.11	ICD9	Secondary diabetes mellitus with ketoacidosis
Diabetes mellitus	249.2	ICD9	Secondary diabetes mellitus with hyperosmolarity
Diabetes mellitus	249.2	ICD9	Secondary diabetes mellitus with hyperosmolarity
Diabetes mellitus	249.21	ICD9	Secondary diabetes mellitus with hyperosmolarity

Diabetes mellitus	249.3	ICD9	Secondary diabetes mellitus with other coma
Diabetes mellitus	249.3	ICD9	Secondary diabetes mellitus with other coma
Diabetes mellitus	249.31	ICD9	Secondary diabetes mellitus with other coma
Diabetes mellitus	249.4	ICD9	Secondary diabetes mellitus with renal manifestations
Diabetes mellitus	249.4	ICD9	Secondary diabetes mellitus with renal manifestations
Diabetes mellitus	249.41	ICD9	Secondary diabetes mellitus with renal manifestations
Diabetes mellitus	249.5	ICD9	Secondary diabetes mellitus with ophthalmic manifestations
Diabetes mellitus	249.5	ICD9	Secondary diabetes mellitus with ophthalmic manifestations
Diabetes mellitus	249.51	ICD9	Secondary diabetes mellitus with ophthalmic manifestations
Diabetes mellitus	249.6	ICD9	Secondary diabetes mellitus with neurological manifestations
Diabetes mellitus	249.6	ICD9	Secondary diabetes mellitus with neurological manifestations
Diabetes mellitus	249.61	ICD9	Secondary diabetes mellitus with neurological manifestations
Diabetes mellitus	249.7	ICD9	Secondary diabetes mellitus with peripheral circulatory disorders
Diabetes mellitus	249.7	ICD9	Secondary diabetes mellitus with peripheral circulatory disorders
Diabetes mellitus	249.71	ICD9	Secondary diabetes mellitus with peripheral circulatory disorders
Diabetes mellitus	249.8	ICD9	Secondary diabetes mellitus with other specified manifestations
Diabetes mellitus	249.8	ICD9	Secondary diabetes mellitus with other specified manifestations
Diabetes mellitus	249.81	ICD9	Secondary diabetes mellitus with other specified manifestations
Diabetes mellitus	249.9	ICD9	Secondary diabetes mellitus with unspecified complication
Diabetes mellitus	249.9	ICD9	Secondary diabetes mellitus with unspecified complication

1				
2				
3				
4	Diabetes mellitus	249.91	ICD9	Secondary diabetes mellitus with unspecified complication
5	Diabetes mellitus	250	ICD9	Diabetes mellitus
6				
7	Diabetes mellitus	250	ICD9	Diabetes mellitus without mention of complication
8				
9	Diabetes mellitus	250	ICD9	Diabetes mellitus without mention of complication
10				
11	Diabetes mellitus	250	ICD9	type II diabetes mellitus [non-insulin dependent type] [NIDDM type] [adult-onset type] or unspecified type
12				
13	Diabetes mellitus	250.01	ICD9	type I diabetes mellitus [insulin dependent type] [IDDM] [juvenile type]
14				
15	Diabetes mellitus	250.01	ICD9	type I diabetes mellitus [insulin dependent type] [IDDM] [juvenile type]
16				
17	Diabetes mellitus	250.02	ICD9	type II diabetes mellitus [non-insulin dependent type] [NIDDM type] [adult-onset type] or unspecified type
18				
19	Diabetes mellitus	250.03	ICD9	type I diabetes mellitus [juvenile type]
20				
21	Diabetes mellitus	250.03	ICD9	type I diabetes mellitus [juvenile type]
22				
23	Diabetes mellitus	250.1	ICD9	Diabetes with ketoacidosis
24				
25	Diabetes mellitus	250.1	ICD9	type II diabetes mellitus [non-insulin dependent type] [NIDDM type] [adult-onset type] or unspecified type
26				
27	Diabetes mellitus	250.11	ICD9	type I diabetes mellitus [insulin dependent type] [IDDM] [juvenile type]
28				
29	Diabetes mellitus	250.11	ICD9	type I diabetes mellitus [insulin dependent type] [IDDM] [juvenile type]
30				
31	Diabetes mellitus	250.12	ICD9	type II diabetes mellitus [non-insulin dependent type] [NIDDM type] [adult-onset type] or unspecified type
32				
33	Diabetes mellitus	250.13	ICD9	type I diabetes mellitus [juvenile type]
34				
35	Diabetes mellitus	250.2	ICD9	Diabetes mellitus with hyperosmolarity
36				
37	Diabetes mellitus	250.2	ICD9	Diabetes mellitus
38				
39	Diabetes mellitus	250.21	ICD9	Diabetes mellitus
40				
41	Diabetes mellitus	250.22	ICD9	Diabetes mellitus type II [non-insulin dependent type] [NIDDM type] [adult-onset type] or unspecified type with hyperosmolarity
42				
43	Diabetes mellitus	250.22	ICD9	Diabetes mellitus type II [non-insulin dependent type] [NIDDM type] [adult-onset type] or unspecified type with hyperosmolarity
44				
45	Diabetes mellitus	250.23	ICD9	Diabetes mellitus
46				
47	Diabetes mellitus	250.3	ICD9	Diabetes with other coma
48				
49	Diabetes mellitus	250.3	ICD9	Diabetes mellitus
50				
51	Diabetes mellitus	250.31	ICD9	Diabetes mellitus
52				
53	Diabetes mellitus	250.32	ICD9	Diabetes mellitus with other coma
54				
55	Diabetes mellitus	250.33	ICD9	Diabetes mellitus with other coma
56				
57	Diabetes mellitus	250.4	ICD9	Diabetes with renal manifestations
58				
59				
60				

Diabetes mellitus	250.4	ICD9	Diabetes mellitus type II [non-insulin dependent type] [NIDDM type] [adult-onset type] or unspecified type
Diabetes mellitus	250.41	ICD9	Diabetes mellitus type I [insulin dependent type] [IDDM] [juvenile type]
Diabetes mellitus	250.42	ICD9	Diabetes mellitus type II [non-insulin dependent type] [NIDDM type] [adult-onset type] or unspecified type
Diabetes mellitus	250.43	ICD9	Diabetes mellitus type I [juvenile type]
Diabetes mellitus	250.5	ICD9	Diabetes with ophthalmic manifestations
Diabetes mellitus	250.5	ICD9	Diabetes mellitus type II [non-insulin dependent type] [NIDDM type] [adult-onset type] or unspecified type
Diabetes mellitus	250.51	ICD9	Diabetes mellitus type I [insulin dependent type] [IDDM] [juvenile type]
Diabetes mellitus	250.52	ICD9	Diabetes mellitus type II [non-insulin dependent type] [NIDDM type] [adult-onset type] or unspecified type
Diabetes mellitus	250.53	ICD9	Diabetes mellitus type I [juvenile type]
Diabetes mellitus	250.6	ICD9	Diabetes with neurological manifestations
Diabetes mellitus	250.6	ICD9	Diabetes mellitus type II [non-insulin dependent type] [NIDDM type] [adult-onset type] or unspecified type
Diabetes mellitus	250.61	ICD9	Diabetes mellitus type I [insulin dependent type] [IDDM] [juvenile type]
Diabetes mellitus	250.62	ICD9	Diabetes mellitus type II [non-insulin dependent type] [NIDDM type] [adult-onset type] or unspecified type
Diabetes mellitus	250.63	ICD9	Diabetes mellitus type I [juvenile type]
Diabetes mellitus	250.7	ICD9	Diabetes with peripheral circulatory disorders
Diabetes mellitus	250.7	ICD9	Diabetes mellitus type II [non-insulin dependent type] [NIDDM type] [adult-onset type] or unspecified type
Diabetes mellitus	250.71	ICD9	Diabetes mellitus type I [insulin dependent type] [IDDM] [juvenile type]

Diabetes mellitus	250.72	ICD9	Diabetes mellitus type II [non-insulin dependent type] [NIDDM type] [adult-onset type] or unspecified type
Diabetes mellitus	250.73	ICD9	Diabetes mellitus type I [juvenile type]
Diabetes mellitus	250.8	ICD9	Diabetes with other specified manifestations
Diabetes mellitus	250.8	ICD9	Diabetes mellitus type II [non-insulin dependent type] [NIDDM type] [adult-onset type] or unspecified type
Diabetes mellitus	250.81	ICD9	Diabetes mellitus type I [insulin dependent type] [IDDM] [juvenile type]
Diabetes mellitus	250.82	ICD9	Diabetes mellitus type II [non-insulin dependent type] [NIDDM type] [adult-onset type] or unspecified type
Diabetes mellitus	250.83	ICD9	Diabetes mellitus type I [juvenile type]
Diabetes mellitus	250.9	ICD9	Diabetes with unspecified complication
Diabetes mellitus	250.9	ICD9	Diabetes mellitus type II [non-insulin dependent type] [NIDDM type] [adult-onset type] or unspecified type
Diabetes mellitus	250.91	ICD9	Diabetes mellitus type I [insulin dependent type] [IDDM] [juvenile type]
Diabetes mellitus	250.92	ICD9	Diabetes mellitus type II [non-insulin dependent type] [NIDDM type] [adult-onset type] or unspecified type
Diabetes mellitus	250.93	ICD9	Diabetes mellitus type I [insulin dependent type] [IDDM] [juvenile type]
Diabetes mellitus	357.2	ICD9	Polyneuropathy in diabetes
Diabetes mellitus	E08	ICD10	Diabetes mellitus due to underlying condition
Diabetes mellitus	E08.0	ICD10	Diabetes mellitus due to underlying condition with hyperosmolarity
Diabetes mellitus	E08.00	ICD10	Diabetes mellitus due to underlying condition with hyperosmolarity without nonketotic hyperglycemic-hyperosmolar coma (NKHHC)
Diabetes mellitus	E08.01	ICD10	Diabetes mellitus due to underlying condition with hyperosmolarity with coma
Diabetes mellitus	E08.1	ICD10	Diabetes mellitus due to underlying condition with ketoacidosis

Diabetes mellitus	E08.10	ICD10	Diabetes mellitus due to underlying condition with ketoacidosis without coma
Diabetes mellitus	E08.11	ICD10	Diabetes mellitus due to underlying condition with ketoacidosis with coma
Diabetes mellitus	E08.2	ICD10	Diabetes mellitus due to underlying condition with kidney complications
Diabetes mellitus	E08.21	ICD10	Diabetes mellitus due to underlying condition with diabetic nephropathy
Diabetes mellitus	E08.22	ICD10	Diabetes mellitus due to underlying condition with diabetic chronic kidney disease
Diabetes mellitus	E08.29	ICD10	Diabetes mellitus due to underlying condition with other diabetic kidney complication
Diabetes mellitus	E08.3	ICD10	Diabetes mellitus due to underlying condition with ophthalmic complications
Diabetes mellitus	E08.31	ICD10	Diabetes mellitus due to underlying condition with unspecified diabetic retinopathy
Diabetes mellitus	E08.311	ICD10	Diabetes mellitus due to underlying condition with unspecified diabetic retinopathy with macular edema
Diabetes mellitus	E08.319	ICD10	Diabetes mellitus due to underlying condition with unspecified diabetic retinopathy without macular edema
Diabetes mellitus	E08.32	ICD10	Diabetes mellitus due to underlying condition with mild nonproliferative diabetic retinopathy
Diabetes mellitus	E08.321	ICD10	Diabetes mellitus due to underlying condition with mild nonproliferative diabetic retinopathy with macular edema
Diabetes mellitus	E08.3211	ICD10	Diabetes with mild nonp rtnop with macular edema
Diabetes mellitus	E08.3212	ICD10	Diabetes with mild nonp rtnop with macular edema
Diabetes mellitus	E08.3213	ICD10	Diabetes with mild nonp rtnop with macular edema

Diabetes mellitus	E08.3219	ICD10	Diabetes with mild nonp rtnop with macular edema
Diabetes mellitus	E08.329	ICD10	Diabetes mellitus due to underlying condition with mild nonproliferative diabetic retinopathy without macular edema
Diabetes mellitus	E08.3291	ICD10	Diabetes with mild nonp rtnop without macular edema
Diabetes mellitus	E08.3292	ICD10	Diabetes mellitus due to underlying condition with mild nonproliferative diabetic retinopathy without macular edema
Diabetes mellitus	E08.3293	ICD10	Diabetes with mild nonp rtnop without macular edema
Diabetes mellitus	E08.3299	ICD10	Diabetes with mild nonp rtnop without macular edema
Diabetes mellitus	E08.33	ICD10	Diabetes mellitus due to underlying condition with moderate nonproliferative diabetic retinopathy
Diabetes mellitus	E08.331	ICD10	Diabetes mellitus due to underlying condition with moderate nonproliferative diabetic retinopathy with macular edema
Diabetes mellitus	E08.3311	ICD10	Diabetes with moderate nonp rtnop with macular edema
Diabetes mellitus	E08.3312	ICD10	Diabetes mellitus due to underlying condition with moderate nonproliferative diabetic retinopathy with macular edema
Diabetes mellitus	E08.3313	ICD10	Diabetes with moderate nonp rtnop with macular edema
Diabetes mellitus	E08.3319	ICD10	Diabetes with moderate nonp rtnop with macular edema
Diabetes mellitus	E08.339	ICD10	Diabetes mellitus due to underlying condition with moderate nonproliferative diabetic retinopathy without macular edema

Diabetes mellitus	E08.3391	ICD10	Diabetes mellitus due to underlying condition with moderate nonproliferative diabetic retinopathy without macular edema
Diabetes mellitus	E08.3392	ICD10	Diabetes mellitus due to underlying condition with moderate nonproliferative diabetic retinopathy without macular edema
Diabetes mellitus	E08.3393	ICD10	Diabetes with moderate nonp rtnop without macular edema
Diabetes mellitus	E08.3399	ICD10	Diabetes mellitus due to underlying condition with moderate nonproliferative diabetic retinopathy without macular edema
Diabetes mellitus	E08.34	ICD10	Diabetes mellitus due to underlying condition with severe nonproliferative diabetic retinopathy
Diabetes mellitus	E08.341	ICD10	Diabetes mellitus due to underlying condition with severe nonproliferative diabetic retinopathy with macular edema
Diabetes mellitus	E08.3411	ICD10	Diabetes with severe nonp rtnop with macular edema
Diabetes mellitus	E08.3412	ICD10	Diabetes with severe nonp rtnop with macular edema
Diabetes mellitus	E08.3413	ICD10	Diabetes with severe nonp rtnop with macular edema
Diabetes mellitus	E08.3419	ICD10	Diabetes with severe nonp rtnop with macular edema
Diabetes mellitus	E08.349	ICD10	Diabetes mellitus due to underlying condition with severe nonproliferative diabetic retinopathy without macular edema
Diabetes mellitus	E08.3491	ICD10	Diabetes with severe nonp rtnop without macular edema
Diabetes mellitus	E08.3492	ICD10	Diabetes mellitus due to underlying condition with severe nonproliferative diabetic retinopathy without macular edema

Diabetes mellitus	E08.3493	ICD10	Diabetes with severe nonp rtnop without macular edema
Diabetes mellitus	E08.3499	ICD10	Diabetes with severe nonp rtnop without macular edema
Diabetes mellitus	E08.35	ICD10	Diabetes mellitus due to underlying condition with proliferative diabetic retinopathy
Diabetes mellitus	E08.351	ICD10	Diabetes mellitus due to underlying condition with proliferative diabetic retinopathy with macular edema
Diabetes mellitus	E08.3511	ICD10	Diabetes mellitus due to underlying condition with proliferative diabetic retinopathy with macular edema
Diabetes mellitus	E08.3512	ICD10	Diabetes mellitus due to underlying condition with proliferative diabetic retinopathy with macular edema
Diabetes mellitus	E08.3513	ICD10	Diabetes with prolif diabetic rtnop with macular edema
Diabetes mellitus	E08.3519	ICD10	Diabetes with prolif diabetic rtnop with macular edema
Diabetes mellitus	E08.352	ICD10	Diabetes mellitus due to underlying condition with proliferative diabetic retinopathy with traction retinal detachment involving the macula
Diabetes mellitus	E08.3521	ICD10	Diabetes mellitus due to underlying condition with proliferative diabetic retinopathy with traction retinal detachment involving the macula
Diabetes mellitus	E08.3522	ICD10	Diabetes mellitus due to underlying condition with proliferative diabetic retinopathy with traction retinal detachment involving the macula
Diabetes mellitus	E08.3523	ICD10	Diabetes mellitus due to underlying condition with proliferative diabetic retinopathy with traction retinal detachment involving the macula
Diabetes mellitus	E08.3529	ICD10	Diabetes mellitus due to underlying condition with proliferative diabetic retinopathy with traction retinal detachment involving the macula

Diabetes mellitus	E08.353	ICD10	Diabetes mellitus due to underlying condition with proliferative diabetic retinopathy with traction retinal detachment not involving the macula
Diabetes mellitus	E08.3531	ICD10	Diabetes mellitus due to underlying condition with proliferative diabetic retinopathy with traction retinal detachment not involving the macula
Diabetes mellitus	E08.3532	ICD10	Diabetes mellitus due to underlying condition with proliferative diabetic retinopathy with traction retinal detachment not involving the macula
Diabetes mellitus	E08.3533	ICD10	Diabetes mellitus due to underlying condition with proliferative diabetic retinopathy with traction retinal detachment not involving the macula
Diabetes mellitus	E08.3539	ICD10	Diabetes mellitus due to underlying condition with proliferative diabetic retinopathy with traction retinal detachment not involving the macula
Diabetes mellitus	E08.354	ICD10	Diabetes mellitus due to underlying condition with proliferative diabetic retinopathy with combined traction retinal detachment and rhegmatogenous retinal detachment
Diabetes mellitus	E08.3541	ICD10	Diabetes with proliferative diabetic retinopathy with combined traction retinal detachment and rhegmatogenous retinal detachment
Diabetes mellitus	E08.3542	ICD10	Diabetes with proliferative diabetic retinopathy with combined traction retinal detachment and rhegmatogenous retinal detachment
Diabetes mellitus	E08.3543	ICD10	Diabetes with proliferative diabetic retinopathy with combined traction retinal detachment and rhegmatogenous retinal detachment
Diabetes mellitus	E08.3549	ICD10	Diabetes with proliferative diabetic retinopathy with combined traction retinal detachment and rhegmatogenous retinal detachment
Diabetes mellitus	E08.355	ICD10	Diabetes mellitus due to underlying condition with stable proliferative diabetic retinopathy

Diabetes mellitus	E08.3551	ICD10	Diabetes with stable proliferative diabetic retinopathy
Diabetes mellitus	E08.3552	ICD10	Diabetes with stable proliferative diabetic retinopathy
Diabetes mellitus	E08.3553	ICD10	Diabetes with stable proliferative diabetic retinopathy
Diabetes mellitus	E08.3559	ICD10	Diabetes with stable proliferative diabetic retinopathy
Diabetes mellitus	E08.359	ICD10	Diabetes mellitus due to underlying condition with proliferative diabetic retinopathy without macular edema
Diabetes mellitus	E08.3591	ICD10	Diabetes mellitus due to underlying condition with proliferative diabetic retinopathy without macular edema
Diabetes mellitus	E08.3592	ICD10	Diabetes mellitus due to underlying condition with proliferative diabetic retinopathy without macular edema
Diabetes mellitus	E08.3593	ICD10	Diabetes mellitus due to underlying condition with proliferative diabetic retinopathy without macular edema
Diabetes mellitus	E08.3599	ICD10	Diabetes mellitus due to underlying condition with proliferative diabetic retinopathy without macular edema
Diabetes mellitus	E08.36	ICD10	Diabetes mellitus due to underlying condition with diabetic cataract
Diabetes mellitus	E08.37	ICD10	Diabetes mellitus due to underlying condition with diabetic macular edema
Diabetes mellitus	E08.37X1	ICD10	Diabetes mellitus due to underlying condition with diabetic macular edema
Diabetes mellitus	E08.37X2	ICD10	Diabetes mellitus due to underlying condition with diabetic macular edema
Diabetes mellitus	E08.37X3	ICD10	Diabetes with diabetic macular edema
Diabetes mellitus	E08.37X9	ICD10	Diabetes mellitus due to underlying condition with diabetic macular edema
Diabetes mellitus	E08.39	ICD10	Diabetes mellitus due to underlying condition with other diabetic ophthalmic complication
Diabetes mellitus	E08.4	ICD10	Diabetes mellitus due to underlying condition with neurological complications

Diabetes mellitus	E08.40	ICD10	Diabetes mellitus due to underlying condition with diabetic neuropathy
Diabetes mellitus	E08.41	ICD10	Diabetes mellitus due to underlying condition with diabetic mononeuropathy
Diabetes mellitus	E08.42	ICD10	Diabetes mellitus due to underlying condition with diabetic polyneuropathy
Diabetes mellitus	E08.43	ICD10	Diabetes mellitus due to underlying condition with diabetic autonomic (poly)neuropathy
Diabetes mellitus	E08.44	ICD10	Diabetes mellitus due to underlying condition with diabetic amyotrophy
Diabetes mellitus	E08.49	ICD10	Diabetes mellitus due to underlying condition with other diabetic neurological complication
Diabetes mellitus	E08.5	ICD10	Diabetes mellitus due to underlying condition with circulatory complications
Diabetes mellitus	E08.51	ICD10	Diabetes mellitus due to underlying condition with diabetic peripheral angiopathy without gangrene
Diabetes mellitus	E08.52	ICD10	Diabetes mellitus due to underlying condition with diabetic peripheral angiopathy with gangrene
Diabetes mellitus	E08.59	ICD10	Diabetes mellitus due to underlying condition with other circulatory complications
Diabetes mellitus	E08.6	ICD10	Diabetes mellitus due to underlying condition with other specified complications
Diabetes mellitus	E08.61	ICD10	Diabetes mellitus due to underlying condition with diabetic arthropathy
Diabetes mellitus	E08.610	ICD10	Diabetes mellitus due to underlying condition with diabetic neuropathic arthropathy
Diabetes mellitus	E08.618	ICD10	Diabetes mellitus due to underlying condition with other diabetic arthropathy
Diabetes mellitus	E08.62	ICD10	Diabetes mellitus due to underlying condition with skin complications
Diabetes mellitus	E08.620	ICD10	Diabetes mellitus due to underlying condition with diabetic necrobiosis lipoidica

Diabetes mellitus	E08.621	ICD10	Diabetes mellitus due to underlying condition with foot ulcer
Diabetes mellitus	E08.622	ICD10	Diabetes mellitus due to underlying condition with other skin ulcer
Diabetes mellitus	E08.628	ICD10	Diabetes mellitus due to underlying condition with other skin complications
Diabetes mellitus	E08.63	ICD10	Diabetes mellitus due to underlying condition with oral complications
Diabetes mellitus	E08.630	ICD10	Diabetes mellitus due to underlying condition with periodontal disease
Diabetes mellitus	E08.638	ICD10	Diabetes mellitus due to underlying condition with other oral complications
Diabetes mellitus	E08.64	ICD10	Diabetes mellitus due to underlying condition with hypoglycemia
Diabetes mellitus	E08.641	ICD10	Diabetes mellitus due to underlying condition with hypoglycemia with coma
Diabetes mellitus	E08.649	ICD10	Diabetes mellitus due to underlying condition with hypoglycemia without coma
Diabetes mellitus	E08.65	ICD10	Diabetes mellitus due to underlying condition with hyperglycemia
Diabetes mellitus	E08.69	ICD10	Diabetes mellitus due to underlying condition with other specified complication
Diabetes mellitus	E08.8	ICD10	Diabetes mellitus due to underlying condition with unspecified complications
Diabetes mellitus	E08.9	ICD10	Diabetes mellitus due to underlying condition without complications
Diabetes mellitus	E09	ICD10	Drug or chemical induced diabetes mellitus
Diabetes mellitus	E09.0	ICD10	Drug or chemical induced diabetes mellitus with hyperosmolarity
Diabetes mellitus	E09.00	ICD10	Drug or chemical induced diabetes mellitus with hyperosmolarity without nonketotic hyperglycemic-hyperosmolar coma (NKHHC)
Diabetes mellitus	E09.01	ICD10	Drug or chemical induced diabetes mellitus with hyperosmolarity with coma
Diabetes mellitus	E09.1	ICD10	Drug or chemical induced diabetes mellitus with ketoacidosis

Diabetes mellitus	E09.10	ICD10	Drug or chemical induced diabetes mellitus with ketoacidosis without coma
Diabetes mellitus	E09.11	ICD10	Drug or chemical induced diabetes mellitus with ketoacidosis with coma
Diabetes mellitus	E09.2	ICD10	Drug or chemical induced diabetes mellitus with kidney complications
Diabetes mellitus	E09.21	ICD10	Drug or chemical induced diabetes mellitus with diabetic nephropathy
Diabetes mellitus	E09.22	ICD10	Drug or chemical induced diabetes mellitus with diabetic chronic kidney disease
Diabetes mellitus	E09.29	ICD10	Drug or chemical induced diabetes mellitus with other diabetic kidney complication
Diabetes mellitus	E09.3	ICD10	Drug or chemical induced diabetes mellitus with ophthalmic complications
Diabetes mellitus	E09.31	ICD10	Drug or chemical induced diabetes mellitus with unspecified diabetic retinopathy
Diabetes mellitus	E09.311	ICD10	Drug or chemical induced diabetes mellitus with unspecified diabetic retinopathy with macular edema
Diabetes mellitus	E09.319	ICD10	Drug or chemical induced diabetes mellitus with unspecified diabetic retinopathy without macular edema
Diabetes mellitus	E09.32	ICD10	Drug or chemical induced diabetes mellitus with mild nonproliferative diabetic retinopathy
Diabetes mellitus	E09.321	ICD10	Drug or chemical induced diabetes mellitus with mild nonproliferative diabetic retinopathy with macular edema
Diabetes mellitus	E09.3211	ICD10	Drug or chemical induced diabetes mellitus with mild nonproliferative diabetic retinopathy with macular edema
Diabetes mellitus	E09.3212	ICD10	Drug/chem diab with mild nonp rtnop with mclr edema
Diabetes mellitus	E09.3213	ICD10	Drug/chem diab with mild nonp rtnop with macular edema

Diabetes mellitus	E09.3219	ICD10	Drug/chem diab with mild nonp rtnop with macular edema
Diabetes mellitus	E09.329	ICD10	Drug or chemical induced diabetes mellitus with mild nonproliferative diabetic retinopathy without macular edema
Diabetes mellitus	E09.3291	ICD10	Drug/chem diab with mild nonp rtnop w/o mclr edema
Diabetes mellitus	E09.3292	ICD10	Drug/chem diab with mild nonp rtnop w/o mclr edema
Diabetes mellitus	E09.3293	ICD10	Drug/chem diab with mild nonp rtnop without mclr edema
Diabetes mellitus	E09.3299	ICD10	Drug/chem diab with mild nonp rtnop without mclr edema
Diabetes mellitus	E09.33	ICD10	Drug or chemical induced diabetes mellitus with moderate nonproliferative diabetic retinopathy
Diabetes mellitus	E09.331	ICD10	Drug or chemical induced diabetes mellitus with moderate nonproliferative diabetic retinopathy with macular edema
Diabetes mellitus	E09.3311	ICD10	Drug/chem diab with mod nonp rtnop with macular edema
Diabetes mellitus	E09.3312	ICD10	Drug/chem diab with mod nonp rtnop with macular edema
Diabetes mellitus	E09.3313	ICD10	Drug/chem diab with mod nonp rtnop with macular edema
Diabetes mellitus	E09.3319	ICD10	Drug/chem diab with mod nonp rtnop with macular edema
Diabetes mellitus	E09.339	ICD10	Drug or chemical induced diabetes mellitus with moderate nonproliferative diabetic retinopathy without macular edema
Diabetes mellitus	E09.3391	ICD10	Drug/chem diab with mod nonp rtnop without mclr edema
Diabetes mellitus	E09.3392	ICD10	Drug/chem diab with mod nonp rtnop without mclr edema
Diabetes mellitus	E09.3393	ICD10	Drug/chem diab with mod nonp rtnop without macular edema

1			
2			
3			
4	Diabetes mellitus	E09.3399	ICD10 Drug/chem diab with mod nonp rtnop without mclr edema
5			
6	Diabetes mellitus	E09.34	ICD10 Drug or chemical induced diabetes mellitus with severe nonproliferative diabetic retinopathy
7			
8			
9			
10			
11	Diabetes mellitus	E09.341	ICD10 Drug or chemical induced diabetes mellitus with severe nonproliferative diabetic retinopathy with macular edema
12			
13			
14			
15	Diabetes mellitus	E09.3411	ICD10 Drug/chem diab with severe nonp rtnop with mclr edema
16			
17			
18	Diabetes mellitus	E09.3412	ICD10 Drug/chem diab with severe nonp rtnop with mclr edema
19			
20			
21	Diabetes mellitus	E09.3413	ICD10 Drug/chem diab with severe nonp rtnop with macular edema
22			
23			
24	Diabetes mellitus	E09.3419	ICD10 Drug/chem diab with severe nonp rtnop with mclr edema
25			
26			
27	Diabetes mellitus	E09.349	ICD10 Drug or chemical induced diabetes mellitus with severe nonproliferative diabetic retinopathy without macular edema
28			
29			
30			
31	Diabetes mellitus	E09.3491	ICD10 Drug/chem diab with severe nonp rtnop w/o mclr edema
32			
33			
34	Diabetes mellitus	E09.3492	ICD10 Drug/chem diab with severe nonp rtnop w/o mclr edema
35			
36			
37	Diabetes mellitus	E09.3493	ICD10 Drug/chem diab with severe nonp rtnop without mclr edema
38			
39			
40	Diabetes mellitus	E09.3499	ICD10 Drug/chem diab with severe nonp rtnop w/o mclr edema
41			
42			
43	Diabetes mellitus	E09.35	ICD10 Drug or chemical induced diabetes mellitus with proliferative diabetic retinopathy
44			
45			
46	Diabetes mellitus	E09.351	ICD10 Drug or chemical induced diabetes mellitus with proliferative diabetic retinopathy with macular edema
47			
48			
49			
50	Diabetes mellitus	E09.3511	ICD10 Drug/chem diab with prolif diab rtnop with mclr edema
51			
52			
53	Diabetes mellitus	E09.3512	ICD10 Drug/chem diab with prolif diab rtnop with mclr edema
54			
55			
56			
57			
58			
59			
60			

Diabetes mellitus	E09.3513	ICD10	Drug/chem diab with prolif diab rtnop with macular edema
Diabetes mellitus	E09.3519	ICD10	Drug/chem diab with prolif diab rtnop with mclr edema
Diabetes mellitus	E09.352	ICD10	Drug or chemical induced diabetes mellitus with proliferative diabetic retinopathy with traction retinal detachment involving the macula
Diabetes mellitus	E09.3521	ICD10	Drug/chem diab w prolif diab rtnop w trctn dtch macula
Diabetes mellitus	E09.3522	ICD10	Drug/chem diab w prolif diab rtnop w trctn dtch macula
Diabetes mellitus	E09.3523	ICD10	Drug/chem diab w prolif diab rtnop w trctn dtch macula
Diabetes mellitus	E09.3529	ICD10	Drug/chem diab w prolif diab rtnop w trctn dtch macula
Diabetes mellitus	E09.353	ICD10	Drug or chemical induced diabetes mellitus with proliferative diabetic retinopathy with traction retinal detachment not involving the macula
Diabetes mellitus	E09.3531	ICD10	Drug/chem diab w prolif diab rtnop w trctn dtch n-mcla
Diabetes mellitus	E09.3532	ICD10	Drug/chem diab w prolif diab rtnop w trctn dtch n-mcla
Diabetes mellitus	E09.3533	ICD10	Drug/chem diab w prolif diab rtnop w trctn dtch n-mcla
Diabetes mellitus	E09.3539	ICD10	Drug/chem diab w prolif diab rtnop w trctn dtch n-mcla
Diabetes mellitus	E09.354	ICD10	Drug or chemical induced diabetes mellitus with proliferative diabetic retinopathy with combined traction retinal detachment and rhegmatogenous retinal detachment
Diabetes mellitus	E09.3541	ICD10	Drug/chem diab w prolif diab rtnop with comb detach
Diabetes mellitus	E09.3542	ICD10	Drug/chem diab w prolif diab rtnop with comb detach
Diabetes mellitus	E09.3543	ICD10	Drug/chem diab with prolif diab rtnop with comb detach

1			
2			
3			
4	Diabetes mellitus	E09.3549	ICD10 Drug/chem diab with proliferative diabetic retinopathy with combined detachment
5			
6	Diabetes mellitus	E09.355	ICD10 Drug or chemical induced diabetes mellitus with stable proliferative diabetic retinopathy
7			
8			
9			
10	Diabetes mellitus	E09.3551	ICD10 Drug/chem diabetes with stable proliferative diabetic retinopathy
11			
12			
13	Diabetes mellitus	E09.3552	ICD10 Drug/chem diabetes with stable proliferative diabetic retinopathy
14			
15	Diabetes mellitus	E09.3553	ICD10 Drug/chem diabetes with stable proliferative diabetic retinopathy
16			
17	Diabetes mellitus	E09.3559	ICD10 Drug/chem diabetes with stable proliferative diabetic retinopathy
18			
19			
20	Diabetes mellitus	E09.359	ICD10 Drug or chemical induced diabetes mellitus with proliferative diabetic retinopathy without macular edema
21			
22			
23	Diabetes mellitus	E09.3591	ICD10 Drug/chem diabetes with proliferative diabetic retinopathy without macular edema
24			
25	Diabetes mellitus	E09.3592	ICD10 Drug/chem diabetes with proliferative diabetic retinopathy without macular edema
26			
27	Diabetes mellitus	E09.3593	ICD10 Drug/chem diabetes with proliferative diabetic retinopathy without macular edema
28			
29	Diabetes mellitus	E09.3599	ICD10 Drug/chem diabetes with proliferative diabetic retinopathy without macular edema
30			
31	Diabetes mellitus	E09.36	ICD10 Drug or chemical induced diabetes mellitus with diabetic cataract
32			
33	Diabetes mellitus	E09.37	ICD10 Drug or chemical induced diabetes mellitus with diabetic macular edema
34			
35	Diabetes mellitus	E09.37X1	ICD10 Drug/chem diabetes with diabetic macular edema
36	Diabetes mellitus	E09.37X2	ICD10 Drug/chem diabetes with diabetic macular edema
37	Diabetes mellitus	E09.37X3	ICD10 Drug/chem diabetes with diabetic macular edema
38	Diabetes mellitus	E09.37X9	ICD10 Drug/chem diabetes with diabetic macular edema
39			
40	Diabetes mellitus	E09.39	ICD10 Drug/chem diabetes with other diabetic ophthalmic complication
41			
42	Diabetes mellitus	E09.4	ICD10 Drug or chemical induced diabetes mellitus with neurological complications
43			
44	Diabetes mellitus	E09.40	ICD10 Drug or chemical induced diabetes mellitus with neurological complications with diabetic neuropathy
45			
46			
47			
48			
49			
50			
51			
52			
53			
54			
55			
56			
57			
58			
59			
60			

1			
2			
3			
4	Diabetes mellitus	E09.41	ICD10 Drug/chem diabetes w neuro comp w diabetic mononeuropathy
5			
6	Diabetes mellitus	E09.42	ICD10 Drug or chemical induced diabetes mellitus with neurological complications with diabetic polyneuropathy
7			
8			
9			
10			
11	Diabetes mellitus	E09.43	ICD10 Drug or chemical induced diabetes mellitus with neurological complications with diabetic autonomic (poly)neuropathy
12			
13			
14			
15	Diabetes mellitus	E09.44	ICD10 Drug/chem diabetes w neurological comp w diabetic amyotrophy
16			
17			
18	Diabetes mellitus	E09.49	ICD10 Drug/chem diabetes w neuro comp w oth diabetic neuro comp
19			
20			
21	Diabetes mellitus	E09.5	ICD10 Drug or chemical induced diabetes mellitus with circulatory complications
22			
23			
24	Diabetes mellitus	E09.51	ICD10 Drug or chemical induced diabetes mellitus with diabetic peripheral angiopathy without gangrene
25			
26			
27	Diabetes mellitus	E09.52	ICD10 Drug/chem diabetes w diabetic prph angiopath w gangrene
28			
29			
30	Diabetes mellitus	E09.59	ICD10 Drug/chem diabetes mellitus w oth circulatory complications
31			
32			
33	Diabetes mellitus	E09.6	ICD10 Drug or chemical induced diabetes mellitus with other specified complications
34			
35			
36	Diabetes mellitus	E09.61	ICD10 Drug or chemical induced diabetes mellitus with diabetic arthropathy
37			
38			
39	Diabetes mellitus	E09.610	ICD10 Drug/chem diabetes w diabetic neuropathic arthropathy
40			
41			
42	Diabetes mellitus	E09.618	ICD10 Drug/chem diabetes mellitus w oth diabetic arthropathy
43			
44			
45	Diabetes mellitus	E09.62	ICD10 Drug or chemical induced diabetes mellitus with skin complications
46			
47			
48	Diabetes mellitus	E09.620	ICD10 Drug/chem diabetes mellitus w diabetic dermatitis
49			
50			
51	Diabetes mellitus	E09.621	ICD10 Drug or chemical induced diabetes mellitus with foot ulcer
52			
53			
54	Diabetes mellitus	E09.622	ICD10 Drug or chemical induced diabetes mellitus with other skin ulcer
55			
56			
57			
58			
59			
60			

Diabetes mellitus	E09.628	ICD10	Drug/chem diabetes mellitus w oth skin complications
Diabetes mellitus	E09.63	ICD10	Drug or chemical induced diabetes mellitus with oral complications
Diabetes mellitus	E09.630	ICD10	Drug/chem diabetes mellitus w periodontal disease
Diabetes mellitus	E09.638	ICD10	Drug/chem diabetes mellitus w oth oral complications
Diabetes mellitus	E09.64	ICD10	Drug or chemical induced diabetes mellitus with hypoglycemia
Diabetes mellitus	E09.641	ICD10	Drug/chem diabetes mellitus w hypoglycemia w coma
Diabetes mellitus	E09.649	ICD10	Drug or chemical induced diabetes mellitus with hypoglycemia without coma
Diabetes mellitus	E09.65	ICD10	Drug or chemical induced diabetes mellitus with hyperglycemia
Diabetes mellitus	E09.69	ICD10	Drug or chemical induced diabetes mellitus with other specified complication
Diabetes mellitus	E09.8	ICD10	Drug or chemical induced diabetes mellitus with unspecified complications
Diabetes mellitus	E09.9	ICD10	Drug or chemical induced diabetes mellitus without complications
Diabetes mellitus	E13.0	ICD10	Other specified diabetes mellitus
Diabetes mellitus	E13.0	ICD10	Other specified diabetes mellitus with hyperosmolarity
Diabetes mellitus	E13.00	ICD10	Other specified diabetes mellitus with hyperosmolarity without nonketotic hyperglycemic-hyperosmolar coma (NKHHC)
Diabetes mellitus	E13.01	ICD10	Other specified diabetes mellitus with hyperosmolarity with coma
Diabetes mellitus	E13.1	ICD10	Other specified diabetes mellitus with ketoacidosis
Diabetes mellitus	E13.10	ICD10	Other specified diabetes mellitus with ketoacidosis without coma
Diabetes mellitus	E13.11	ICD10	Other specified diabetes mellitus with ketoacidosis with coma

Diabetes mellitus	E13.2	ICD10	Other specified diabetes mellitus with kidney complications
Diabetes mellitus	E13.21	ICD10	Other specified diabetes mellitus with diabetic nephropathy
Diabetes mellitus	E13.22	ICD10	Other specified diabetes mellitus with diabetic chronic kidney disease
Diabetes mellitus	E13.29	ICD10	Other specified diabetes mellitus with other diabetic kidney complication
Diabetes mellitus	E13.3	ICD10	Other specified diabetes mellitus with ophthalmic complications
Diabetes mellitus	E13.36	ICD10	Other specified diabetes mellitus with diabetic cataract
Diabetes mellitus	E13.37	ICD10	Other specified diabetes mellitus with diabetic macular edema
Diabetes mellitus	E13.37X1	ICD10	Other specified diabetes mellitus with diabetic macular edema
Diabetes mellitus	E13.37X2	ICD10	Other specified diabetes mellitus with diabetic macular edema
Diabetes mellitus	E13.37X3	ICD10	Other specified diabetes mellitus with diabetic macular edema
Diabetes mellitus	E13.37X9	ICD10	Other specified diabetes mellitus with diabetic macular edema
Diabetes mellitus	E13.39	ICD10	Other specified diabetes mellitus with other diabetic ophthalmic complication
Diabetes mellitus	E13.4	ICD10	Other specified diabetes mellitus with neurological complications
Diabetes mellitus	E13.40	ICD10	Other specified diabetes mellitus with diabetic neuropathy
Diabetes mellitus	E13.41	ICD10	Other specified diabetes mellitus with diabetic mononeuropathy
Diabetes mellitus	E13.42	ICD10	Other specified diabetes mellitus with diabetic polyneuropathy
Diabetes mellitus	E13.43	ICD10	Other specified diabetes mellitus with diabetic autonomic (poly)neuropathy
Diabetes mellitus	E13.44	ICD10	Other specified diabetes mellitus with diabetic amyotrophy
Diabetes mellitus	E13.49	ICD10	Other specified diabetes mellitus with other diabetic neurological complication
Diabetes mellitus	E13.5	ICD10	Other specified diabetes mellitus with circulatory complications

Diabetes mellitus	E13.51	ICD10	Other specified diabetes mellitus with diabetic peripheral angiopathy without gangrene
Diabetes mellitus	E13.52	ICD10	Other specified diabetes mellitus with diabetic peripheral angiopathy with gangrene
Diabetes mellitus	E13.59	ICD10	Other specified diabetes mellitus with other circulatory complications
Diabetes mellitus	E13.6	ICD10	Other specified diabetes mellitus with other specified complications
Diabetes mellitus	E13.61	ICD10	Other specified diabetes mellitus with diabetic arthropathy
Diabetes mellitus	E13.610	ICD10	Other specified diabetes mellitus with diabetic neuropathic arthropathy
Diabetes mellitus	E13.618	ICD10	Other specified diabetes mellitus with other diabetic arthropathy
Diabetes mellitus	E13.62	ICD10	Other specified diabetes mellitus with skin complications
Diabetes mellitus	E13.620	ICD10	Other specified diabetes mellitus with diabetic necrobiosis lipoidica
Diabetes mellitus	E13.621	ICD10	Other specified diabetes mellitus with foot ulcer
Diabetes mellitus	E13.622	ICD10	Other specified diabetes mellitus with other skin ulcer
Diabetes mellitus	E13.628	ICD10	Other specified diabetes mellitus with other skin complications
Diabetes mellitus	E13.63	ICD10	Other specified diabetes mellitus with oral complications
Diabetes mellitus	E13.630	ICD10	Other specified diabetes mellitus with periodontal disease
Diabetes mellitus	E13.638	ICD10	Other specified diabetes mellitus with other oral complications
Diabetes mellitus	E13.64	ICD10	Other specified diabetes mellitus with hypoglycemia
Diabetes mellitus	E13.641	ICD10	Other specified diabetes mellitus with hypoglycemia with coma
Diabetes mellitus	E13.649	ICD10	Other specified diabetes mellitus with hypoglycemia without coma
Diabetes mellitus	E13.65	ICD10	Other specified diabetes mellitus with hyperglycemia

Diabetes mellitus	E13.69	ICD10	Other specified diabetes mellitus with other specified complication
Diabetes mellitus	E13.8	ICD10	Other specified diabetes mellitus with unspecified complications
Diabetes mellitus	E13.9	ICD10	Other specified diabetes mellitus without complications
Heart failure	428	ICD9	Heart failure
Heart failure	428	ICD9	Congestive heart failure (CHF) NOS
Heart failure	428	ICD9	Congestive heart failure (CHF) NOS **
Heart failure	428.1	ICD9	Left heart failure
Heart failure	428.2	ICD9	Systolic heart failure
Heart failure	428.2	ICD9	Systolic heart failure
Heart failure	428.21	ICD9	Systolic heart failure
Heart failure	428.22	ICD9	Systolic heart failure
Heart failure	428.23	ICD9	Systolic heart failure
Heart failure	428.3	ICD9	Diastolic heart failure
Heart failure	428.3	ICD9	Diastolic heart failure
Heart failure	428.31	ICD9	Diastolic heart failure
Heart failure	428.32	ICD9	Diastolic heart failure
Heart failure	428.33	ICD9	Diastolic heart failure
Heart failure	428.4	ICD9	Combined systolic and diastolic heart failure
Heart failure	428.4	ICD9	Combined systolic and diastolic heart failure
Heart failure	428.41	ICD9	Combined systolic and diastolic heart failure
Heart failure	428.42	ICD9	Combined systolic and diastolic heart failure
Heart failure	428.43	ICD9	Combined systolic and diastolic heart failure
Heart failure	428.9	ICD9	Heart failure unspecified
Heart failure	I50	ICD10	Heart failure
Heart failure	I50.1	ICD10	Left ventricular failure
Heart failure	I50.2	ICD10	Systolic (congestive) heart failure
Heart failure	I50.20	ICD10	Unspecified systolic (congestive) heart failure
Heart failure	I50.21	ICD10	Acute systolic (congestive) heart failure
Heart failure	I50.22	ICD10	Chronic systolic (congestive) heart failure
Heart failure	I50.23	ICD10	Acute on chronic systolic (congestive) heart failure

Heart failure	I50.3	ICD10	Diastolic (congestive) heart failure
			Unspecified diastolic (congestive) heart failure
Heart failure	I50.30	ICD10	failure
Heart failure	I50.31	ICD10	Acute diastolic (congestive) heart failure
Heart failure	I50.32	ICD10	Chronic diastolic (congestive) heart failure
			Acute on chronic diastolic (congestive) heart failure
Heart failure	I50.33	ICD10	heart failure
			Combined systolic (congestive) and diastolic (congestive) heart failure
Heart failure	I50.4	ICD10	
			Unspecified combined systolic (congestive) and diastolic (congestive) heart failure
Heart failure	I50.40	ICD10	heart failure
			Acute combined systolic (congestive) and diastolic (congestive) heart failure
Heart failure	I50.41	ICD10	heart failure
			Chronic combined systolic (congestive) and diastolic (congestive) heart failure
Heart failure	I50.42	ICD10	and diastolic (congestive) heart failure
			Acute on chronic combined systolic (congestive) and diastolic (congestive) heart failure
Heart failure	I50.43	ICD10	heart failure
Heart failure	I50.8	ICD10	Other heart failure
Heart failure	I50.81	ICD10	Right heart failure
Heart failure	I50.810	ICD10	Right ventricular failure NOS
Heart failure	I50.811	ICD10	Acute right heart failure
Heart failure	I50.812	ICD10	Chronic right heart failure
Heart failure	I50.813	ICD10	Acute on chronic right heart failure
			Right ventricular failure secondary to left ventricular failure
Heart failure	I50.814	ICD10	ventricular failure
Heart failure	I50.82	ICD10	Biventricular heart failure
Heart failure	I50.83	ICD10	High output heart failure
Heart failure	I50.84	ICD10	Stage D heart failure
Heart failure	I50.89	ICD10	Other heart failure
Heart failure	I50.9	ICD10	Heart failure
Hypertension	401	ICD9	Essential hypertension
Hypertension	401.1	ICD9	Benign essential hypertension
Hypertension	401.9	ICD9	Hypertension NOS
Hypertension	459.3	ICD9	Chronic venous hypertension (idiopathic)
			Chronic venous hypertension without complications
Hypertension	459.3	ICD9	complications
Hypertension	459.31	ICD9	Chronic venous hypertension with ulcer

Hypertension	459.32	ICD9	Chronic venous hypertension with inflammation
Hypertension	459.33	ICD9	Chronic venous hypertension with ulcer and inflammation
Hypertension	459.39	ICD9	Chronic venous hypertension with other complication
Hypertension	642	ICD9	Hypertension complicating pregnancy
Hypertension	642.04	ICD9	Benign essential hypertension
Hypertension	642.1	ICD9	Hypertension secondary to renal disease
Hypertension	642.1	ICD9	Hypertension secondary to renal disease
Hypertension	642.11	ICD9	Hypertension secondary to renal disease
Hypertension	642.12	ICD9	Hypertension secondary to renal disease
Hypertension	642.13	ICD9	Hypertension secondary to renal disease
Hypertension	642.14	ICD9	Hypertension secondary to renal disease
Hypertension	642.2	ICD9	Other pre-existing hypertension complicating pregnancy
Hypertension	642.2	ICD9	Other pre-existing hypertension complicating pregnancy
Hypertension	642.21	ICD9	Other pre-existing hypertension
Hypertension	642.22	ICD9	Other pre-existing hypertension
Hypertension	642.23	ICD9	Other pre-existing hypertension
Hypertension	642.24	ICD9	Other pre-existing hypertension
Hypertension	642.9	ICD9	Unspecified hypertension complicating pregnancy
Hypertension	642.9	ICD9	Unspecified hypertension complicating pregnancy
Hypertension	642.91	ICD9	Unspecified hypertension
Hypertension	642.92	ICD9	Unspecified hypertension
Hypertension	642.93	ICD9	Unspecified antepartum hypertension
Hypertension	642.94	ICD9	Unspecified postpartum hypertension
Hypertension	997.91	ICD9	Hypertension
Hypertension	I10	ICD10	Essential (primary) hypertension
Hypertension	I27.0	ICD10	Primary pulmonary hypertension
Hypertension	I87.3	ICD10	Chronic venous hypertension (idiopathic)
Hypertension	I87.30	ICD10	Chronic venous hypertension (idiopathic) without complications
Hypertension	I87.301	ICD10	Chronic venous hypertension (idiopathic) without complications of right lower extremity

Hypertension	I87.302	ICD10	Chronic venous hypertension (idiopathic) without complications of left lower extremity
Hypertension	I87.303	ICD10	Chronic venous hypertension (idiopathic) without complications of bilateral lower extremity
Hypertension	I87.309	ICD10	Chronic venous hypertension (idiopathic) without complications of unspecified lower extremity
Hypertension	I87.31	ICD10	Chronic venous hypertension (idiopathic) with ulcer
Hypertension	I87.311	ICD10	Chronic venous hypertension (idiopathic) with ulcer of right lower extremity
Hypertension	I87.312	ICD10	Chronic venous hypertension (idiopathic) with ulcer of left lower extremity
Hypertension	I87.313	ICD10	Chronic venous hypertension (idiopathic) with ulcer of bilateral lower extremity
Hypertension	I87.319	ICD10	Chronic venous hypertension (idiopathic) with ulcer of unspecified lower extremity
Hypertension	I87.32	ICD10	Chronic venous hypertension (idiopathic) with inflammation
Hypertension	I87.321	ICD10	Chronic venous hypertension w inflammation of r low extrem
Hypertension	I87.322	ICD10	Chronic venous hypertension (idiopathic) with inflammation of left lower extremity
Hypertension	I87.323	ICD10	Chronic venous hypertension (idiopathic) with inflammation of bilateral lower extremity
Hypertension	I87.329	ICD10	Chronic venous hypertension w inflammation of unsp low extrm
Hypertension	I87.33	ICD10	Chronic venous hypertension (idiopathic) with ulcer and inflammation
Hypertension	I87.331	ICD10	Chronic venous hypertension (idiopathic) with ulcer and inflammation of right lower extremity
Hypertension	I87.332	ICD10	Chronic venous hypertension (idiopathic) with ulcer and inflammation of left lower extremity

Hypertension	I87.333	ICD10	Chronic venous hypertension (idiopathic) with ulcer and inflammation of bilateral lower extremity
Hypertension	I87.339	ICD10	Chronic venous hypertension (idiopathic) with ulcer and inflammation of unspecified lower extremity
Hypertension	I87.39	ICD10	Chronic venous hypertension (idiopathic) with other complications
Hypertension	I87.391	ICD10	Chronic venous hypertension with other complications of lower extremity
Hypertension	I87.392	ICD10	Chronic venous hypertension with other complications of lower extremity
Hypertension	I87.393	ICD10	Chronic venous hypertension (idiopathic) with other complications of bilateral lower extremity
Hypertension	I87.399	ICD10	Chronic venous hypertension (idiopathic) with other complications of unspecified lower extremity
Hypertension	O10.0	ICD10	Pre-existing hypertension complicating pregnancy
Hypertension	O10.0	ICD10	Pre-existing essential hypertension complicating pregnancy
Hypertension	O10.01	ICD10	Pre-existing essential hypertension complicating pregnancy
Hypertension	O10.011	ICD10	Pre-existing essential hypertension complicating pregnancy
Hypertension	O10.012	ICD10	Pre-existing essential hypertension complicating pregnancy
Hypertension	O10.013	ICD10	Pre-existing essential hypertension complicating pregnancy
Hypertension	O10.019	ICD10	Pre-existing essential hypertension complicating pregnancy
Hypertension	O10.02	ICD10	Pre-existing essential hypertension complicating childbirth
Hypertension	O10.03	ICD10	Pre-existing essential hypertension complicating the puerperium
Hypertension	O10.1	ICD10	Pre-existing hypertensive heart disease complicating pregnancy
Hypertension	O10.11	ICD10	Pre-existing hypertensive heart disease complicating pregnancy

Hypertension	O10.111	ICD10	Pre-existing hypertensive heart disease complicating pregnancy
Hypertension	O10.112	ICD10	Pre-existing hypertensive heart disease complicating pregnancy
Hypertension	O10.113	ICD10	Pre-existing hypertensive heart disease complicating pregnancy
Hypertension	O10.119	ICD10	Pre-existing hypertensive heart disease complicating pregnancy
Hypertension	O10.12	ICD10	Pre-existing hypertensive heart disease complicating childbirth
Hypertension	O10.13	ICD10	Pre-existing hypertensive heart disease complicating the puerperium
Hypertension	O10.2	ICD10	Pre-existing hypertensive chronic kidney disease complicating pregnancy
Hypertension	O10.21	ICD10	Pre-existing hypertensive chronic kidney disease complicating pregnancy
Hypertension	O10.211	ICD10	Pre-existing hypertensive chronic kidney disease complicating pregnancy
Hypertension	O10.212	ICD10	Pre-existing hypertensive chronic kidney disease complicating pregnancy
Hypertension	O10.213	ICD10	Pre-existing hypertensive chronic kidney disease complicating pregnancy
Hypertension	O10.219	ICD10	Pre-existing hypertensive chronic kidney disease complicating pregnancy
Hypertension	O10.22	ICD10	Pre-existing hypertensive chronic kidney disease complicating childbirth
Hypertension	O10.23	ICD10	Pre-existing hypertensive chronic kidney disease complicating the puerperium
Hypertension	O10.3	ICD10	Pre-existing hypertensive heart and chronic kidney disease complicating pregnancy
Hypertension	O10.31	ICD10	Pre-existing hypertensive heart and chronic kidney disease complicating pregnancy
Hypertension	O10.311	ICD10	Pre-existing hypertensive heart and chronic kidney disease complicating pregnancy
Hypertension	O10.312	ICD10	Pre-existing hypertensive heart and chronic kidney disease complicating pregnancy

Hypertension	O10.313	ICD10	Pre-existing hypertensive heart and chronic kidney disease complicating pregnancy
Hypertension	O10.319	ICD10	Pre-existing hypertensive heart and chronic kidney disease complicating pregnancy
Hypertension	O10.32	ICD10	Pre-existing hypertensive heart and chronic kidney disease complicating childbirth
Hypertension	O10.33	ICD10	Pre-existing hypertensive heart and chronic kidney disease complicating the puerperium
Hypertension	O10.4	ICD10	Pre-existing secondary hypertension complicating pregnancy
Hypertension	O10.41	ICD10	Pre-existing secondary hypertension complicating pregnancy
Hypertension	O10.411	ICD10	Pre-existing secondary hypertension complicating pregnancy
Hypertension	O10.412	ICD10	Pre-existing secondary hypertension complicating pregnancy
Hypertension	O10.413	ICD10	Pre-existing secondary hypertension complicating pregnancy
Hypertension	O10.419	ICD10	Pre-existing secondary hypertension complicating pregnancy
Hypertension	O10.42	ICD10	Pre-existing secondary hypertension complicating childbirth
Hypertension	O10.43	ICD10	Pre-existing secondary hypertension complicating the puerperium
Hypertension	O10.9	ICD10	Unspecified pre-existing hypertension complicating pregnancy
Hypertension	O10.91	ICD10	Unspecified pre-existing hypertension complicating pregnancy
Hypertension	O10.911	ICD10	Unspecified pre-existing hypertension complicating pregnancy
Hypertension	O10.912	ICD10	Unspecified pre-existing hypertension complicating pregnancy
Hypertension	O10.913	ICD10	Unspecified pre-existing hypertension complicating pregnancy
Hypertension	O10.919	ICD10	Unspecified pre-existing hypertension complicating pregnancy

Hypertension	O10.92	ICD10	Unspecified pre-existing hypertension complicating childbirth
Hypertension	O10.93	ICD10	Unspecified pre-existing hypertension complicating the puerperium
Hypertension	O13	ICD10	Gestational [pregnancy-induced] hypertension without significant proteinuria
Hypertension	O13.1	ICD10	Gestational [pregnancy-induced] hypertension without significant proteinuria
Hypertension	O13.2	ICD10	Gestational [pregnancy-induced] hypertension without significant proteinuria
Hypertension	O13.3	ICD10	Gestational [pregnancy-induced] hypertension without significant proteinuria
Hypertension	O13.4	ICD10	Gestatnl htn without significant protein
Hypertension	O13.5	ICD10	Gestatnl htn without significant protein
Hypertension	O13.9	ICD10	Gestational [pregnancy-induced] hypertension without significant proteinuria
Hypertension	O16	ICD10	Unspecified maternal hypertension
Hypertension	O16.1	ICD10	Unspecified maternal hypertension
Hypertension	O16.2	ICD10	Unspecified maternal hypertension
Hypertension	O16.3	ICD10	Unspecified maternal hypertension
Hypertension	O16.4	ICD10	Unspecified maternal hypertension
Hypertension	O16.5	ICD10	Unspecified maternal hypertension
Hypertension	O16.9	ICD10	Unspecified maternal hypertension
Stroke	430	ICD9	Subarachnoid hemorrhage
Stroke	430	ICD9	Subarachnoid hemorrhage **
Stroke	431	ICD9	Intracerebral hemorrhage
Stroke	431	ICD9	Intracerebral hemorrhage **
Stroke	432	ICD9	Other and unspecified intracranial hemorrhage
Stroke	432	ICD9	Nontraumatic extradural hemorrhage
Stroke	432.1	ICD9	Subdural hemorrhage
Stroke	432.9	ICD9	Unspecified intracranial hemorrhage
Stroke	433	ICD9	Occlusion and stenosis of precerebral arteries
Stroke	433	ICD9	Occlusion and stenosis of basilar artery

Stroke	433	ICD9	Occlusion and stenosis of basilar artery
Stroke	433.01	ICD9	Occlusion and stenosis of basilar artery
Stroke	433.1	ICD9	Occlusion and stenosis of carotid artery
Stroke	433.1	ICD9	Occlusion and stenosis of carotid artery
Stroke	433.11	ICD9	Occlusion and stenosis of carotid artery
Stroke	433.2	ICD9	Occlusion and stenosis of vertebral artery
Stroke	433.2	ICD9	Occlusion and stenosis of vertebral artery
Stroke	433.21	ICD9	Occlusion and stenosis of vertebral artery
Stroke	433.3	ICD9	Occlusion and stenosis of multiple and bilateral precerebral arteries
Stroke	433.3	ICD9	Occlusion and stenosis of multiple and bilateral precerebral arteries
Stroke	433.31	ICD9	Occlusion and stenosis of multiple and bilateral precerebral arteries
Stroke	433.8	ICD9	Occlusion and stenosis of other specified precerebral artery
Stroke	433.8	ICD9	Occlusion and stenosis of other specified precerebral artery
Stroke	433.81	ICD9	Occlusion and stenosis of other specified precerebral artery
Stroke	433.9	ICD9	Occlusion and stenosis of unspecified precerebral artery
Stroke	433.9	ICD9	Occlusion and stenosis of unspecified precerebral artery
Stroke	433.91	ICD9	Unspecified precerebral artery
Stroke	434	ICD9	Occlusion of cerebral arteries
Stroke	434	ICD9	Cerebral thrombosis
Stroke	434	ICD9	Cerebral thrombosis
Stroke	434.01	ICD9	Cerebral thrombosis
Stroke	434.1	ICD9	Cerebral embolism
Stroke	434.1	ICD9	Cerebral embolism
Stroke	434.11	ICD9	Cerebral embolism
Stroke	434.9	ICD9	Cerebral artery occlusion
Stroke	434.9	ICD9	Cerebral artery occlusion
Stroke	434.91	ICD9	Cerebral artery occlusion
Stroke	437.1	ICD9	Other generalized ischemic cerebrovascular disease

Stroke	I63	ICD10	Cerebral infarction
Stroke	I63.6	ICD10	Cerebral infarction due to cerebral venous thrombosis
Stroke	I63.42	ICD10	Cerebral infarction due to embolism of anterior cerebral artery
Stroke	I63.12	ICD10	Cerebral infarction due to embolism of basilar artery
Stroke	I63.113	ICD10	Cerebral infarction due to embolism of bilateral vertebral arteries
Stroke	I63.13	ICD10	Cerebral infarction due to embolism of carotid artery
Stroke	I63.44	ICD10	Cerebral infarction due to embolism of cerebellar artery
Stroke	I63.4	ICD10	Cerebral infarction due to embolism of cerebral arteries
Stroke	I63.422	ICD10	Cerebral infarction due to embolism of left anterior cerebral artery
Stroke	I63.132	ICD10	Cerebral infarction due to embolism of left carotid artery
Stroke	I63.442	ICD10	Cerebral infarction due to embolism of left cerebellar artery
Stroke	I63.412	ICD10	Cerebral infarction due to embolism of left middle cerebral artery
Stroke	I63.432	ICD10	Cerebral infarction due to embolism of left posterior cerebral artery
Stroke	I63.112	ICD10	Cerebral infarction due to embolism of left vertebral artery
Stroke	I63.41	ICD10	Cerebral infarction due to embolism of middle cerebral artery
Stroke	I63.49	ICD10	Cerebral infarction due to embolism of other cerebral artery
Stroke	I63.19	ICD10	Cerebral infarction due to embolism of other precerebral artery
Stroke	I63.43	ICD10	Cerebral infarction due to embolism of posterior cerebral artery
Stroke	I63.1	ICD10	Cerebral infarction due to embolism of precerebral arteries
Stroke	I63.421	ICD10	Cerebral infarction due to embolism of right anterior cerebral artery

Stroke	I63.131	ICD10	Cerebral infarction due to embolism of right carotid artery
Stroke	I63.441	ICD10	Cerebral infarction due to embolism of right cerebellar artery
Stroke	I63.411	ICD10	Cerebral infarction due to embolism of right middle cerebral artery
Stroke	I63.431	ICD10	Cerebral infarction due to embolism of right posterior cerebral artery
Stroke	I63.111	ICD10	Cerebral infarction due to embolism of right vertebral artery
Stroke	I63.429	ICD10	Cerebral infarction due to embolism of unspecified anterior cerebral artery
Stroke	I63.139	ICD10	Cerebral infarction due to embolism of unspecified carotid artery
Stroke	I63.449	ICD10	Cerebral infarction due to embolism of unspecified cerebellar artery
Stroke	I63.40	ICD10	Cerebral infarction due to embolism of unspecified cerebral artery
Stroke	I63.419	ICD10	Cerebral infarction due to embolism of unspecified middle cerebral artery
Stroke	I63.439	ICD10	Cerebral infarction due to embolism of unspecified posterior cerebral artery
Stroke	I63.10	ICD10	Cerebral infarction due to embolism of unspecified precerebral artery
Stroke	I63.119	ICD10	Cerebral infarction due to embolism of unspecified vertebral artery
Stroke	I63.11	ICD10	Cerebral infarction due to embolism of vertebral artery
Stroke	I63.32	ICD10	Cerebral infarction due to thrombosis of anterior cerebral artery
Stroke	I63.02	ICD10	Cerebral infarction due to thrombosis of basilar artery
Stroke	I63.03	ICD10	Cerebral infarction due to thrombosis of carotid artery
Stroke	I63.34	ICD10	Cerebral infarction due to thrombosis of cerebellar artery
Stroke	I63.3	ICD10	Cerebral infarction due to thrombosis of cerebral arteries
Stroke	I63.322	ICD10	Cerebral infarction due to thrombosis of left anterior cerebral artery

Stroke	I63.032	ICD10	Cerebral infarction due to thrombosis of left carotid artery
Stroke	I63.342	ICD10	Cerebral infarction due to thrombosis of left cerebellar artery
Stroke	I63.312	ICD10	Cerebral infarction due to thrombosis of left middle cerebral artery
Stroke	I63.332	ICD10	Cerebral infarction due to thrombosis of left posterior cerebral artery
Stroke	I63.012	ICD10	Cerebral infarction due to thrombosis of left vertebral artery
Stroke	I63.31	ICD10	Cerebral infarction due to thrombosis of middle cerebral artery
Stroke	I63.39	ICD10	Cerebral infarction due to thrombosis of other cerebral artery
Stroke	I63.09	ICD10	Cerebral infarction due to thrombosis of other precerebral artery
Stroke	I63.33	ICD10	Cerebral infarction due to thrombosis of posterior cerebral artery
Stroke	I63.0	ICD10	Cerebral infarction due to thrombosis of precerebral arteries
Stroke	I63.321	ICD10	Cerebral infarction due to thrombosis of right anterior cerebral artery
Stroke	I63.031	ICD10	Cerebral infarction due to thrombosis of right carotid artery
Stroke	I63.341	ICD10	Cerebral infarction due to thrombosis of right cerebellar artery
Stroke	I63.311	ICD10	Cerebral infarction due to thrombosis of right middle cerebral artery
Stroke	I63.331	ICD10	Cerebral infarction due to thrombosis of right posterior cerebral artery
Stroke	I63.011	ICD10	Cerebral infarction due to thrombosis of right vertebral artery
Stroke	I63.329	ICD10	Cerebral infarction due to thrombosis of unspecified anterior cerebral artery
Stroke	I63.039	ICD10	Cerebral infarction due to thrombosis of unspecified carotid artery
Stroke	I63.349	ICD10	Cerebral infarction due to thrombosis of unspecified cerebellar artery
Stroke	I63.30	ICD10	Cerebral infarction due to thrombosis of unspecified cerebral artery

Stroke	I63.319	ICD10	Cerebral infarction due to thrombosis of unspecified middle cerebral artery
Stroke	I63.339	ICD10	Cerebral infarction due to thrombosis of unspecified posterior cerebral artery
Stroke	I63.00	ICD10	Cerebral infarction due to thrombosis of unspecified precerebral artery
Stroke	I63.019	ICD10	Cerebral infarction due to thrombosis of unspecified vertebral artery
Stroke	I63.01	ICD10	Cerebral infarction due to thrombosis of vertebral artery
Stroke	I63.52	ICD10	Cerebral infarction due to unspecified occlusion or stenosis of anterior cerebral artery
Stroke	I63.22	ICD10	Cerebral infarction due to unspecified occlusion or stenosis of basilar arteries
Stroke	I63.523	ICD10	Cerebral infarction due to unspecified occlusion or stenosis of bilateral anterior cerebral arteries
Stroke	I63.233	ICD10	Cerebral infarction due to unspecified occlusion or stenosis of bilateral carotid arteries
Stroke	I63.543	ICD10	Cerebral infarction due to unspecified occlusion or stenosis of bilateral cerebellar arteries
Stroke	I63.513	ICD10	Cerebral infarction due to unspecified occlusion or stenosis of bilateral middle cerebral arteries
Stroke	I63.533	ICD10	Cerebral infarction due to unspecified occlusion or stenosis of bilateral posterior cerebral arteries
Stroke	I63.213	ICD10	Cerebral infarction due to unspecified occlusion or stenosis of bilateral vertebral arteries
Stroke	I63.23	ICD10	Cerebral infarction due to unspecified occlusion or stenosis of carotid arteries
Stroke	I63.54	ICD10	Cerebral infarction due to unspecified occlusion or stenosis of cerebellar artery
Stroke	I63.5	ICD10	Cerebral infarction due to unspecified occlusion or stenosis of cerebral arteries

Stroke	I63.522	ICD10	Cerebral infarction due to unspecified occlusion or stenosis of left anterior cerebral artery
Stroke	I63.232	ICD10	Cerebral infarction due to unspecified occlusion or stenosis of left carotid arteries
Stroke	I63.542	ICD10	Cerebral infarction due to unspecified occlusion or stenosis of left cerebellar artery
Stroke	I63.512	ICD10	Cerebral infarction due to unspecified occlusion or stenosis of left middle cerebral artery
Stroke	I63.532	ICD10	Cerebral infarction due to unspecified occlusion or stenosis of left posterior cerebral artery
Stroke	I63.212	ICD10	Cerebral infarction due to unspecified occlusion or stenosis of left vertebral arteries
Stroke	I63.51	ICD10	Cerebral infarction due to unspecified occlusion or stenosis of middle cerebral artery
Stroke	I63.59	ICD10	Cerebral infarction due to unspecified occlusion or stenosis of other cerebral artery
Stroke	I63.29	ICD10	Cerebral infarction due to unspecified occlusion or stenosis of other precerebral arteries
Stroke	I63.53	ICD10	Cerebral infarction due to unspecified occlusion or stenosis of posterior cerebral artery
Stroke	I63.2	ICD10	Cerebral infarction due to unspecified occlusion or stenosis of precerebral arteries
Stroke	I63.521	ICD10	Cerebral infarction due to unspecified occlusion or stenosis of right anterior cerebral artery
Stroke	I63.231	ICD10	Cerebral infarction due to unspecified occlusion or stenosis of right carotid arteries

Stroke	I63.541	ICD10	Cerebral infarction due to unspecified occlusion or stenosis of right cerebellar artery
Stroke	I63.511	ICD10	Cerebral infarction due to unspecified occlusion or stenosis of right middle cerebral artery
Stroke	I63.531	ICD10	Cerebral infarction due to unspecified occlusion or stenosis of right posterior cerebral artery
Stroke	I63.211	ICD10	Cerebral infarction due to unspecified occlusion or stenosis of right vertebral arteries
Stroke	I63.529	ICD10	Cerebral infarction due to unspecified occlusion or stenosis of unspecified anterior cerebral artery
Stroke	I63.239	ICD10	Cerebral infarction due to unspecified occlusion or stenosis of unspecified carotid arteries
Stroke	I63.549	ICD10	Cerebral infarction due to unspecified occlusion or stenosis of unspecified cerebellar artery
Stroke	I63.50	ICD10	Cerebral infarction due to unspecified occlusion or stenosis of unspecified cerebral artery
Stroke	I63.519	ICD10	Cerebral infarction due to unspecified occlusion or stenosis of unspecified middle cerebral artery
Stroke	I63.539	ICD10	Cerebral infarction due to unspecified occlusion or stenosis of unspecified posterior cerebral artery
Stroke	I63.20	ICD10	Cerebral infarction due to unspecified occlusion or stenosis of unspecified precerebral arteries
Stroke	I63.219	ICD10	Cerebral infarction due to unspecified occlusion or stenosis of unspecified vertebral arteries
Stroke	I63.21	ICD10	Cerebral infarction due to unspecified occlusion or stenosis of vertebral arteries
Stroke	I63.9	ICD10	Cerebral infarction
Stroke	I63.423	ICD10	Cerebral infrc due to embolism of bi ant cerebral arteries

Stroke	I63.413	ICD10	Cerebral infrc due to embolism of bi middle cerebral art
Stroke	I63.433	ICD10	Cerebral infrc due to embolism of bi post cerebral arteries
Stroke	I63.133	ICD10	Cerebral infrc due to embolism of bilateral carotid arteries
Stroke	I63.443	ICD10	Cerebral infrc due to embolism of bilateral cereblr arteries
Stroke	I63.323	ICD10	Cerebral infrc due to thombos of bi ant cerebral arteries
Stroke	I63.313	ICD10	Cerebral infrc due to thombos of bi middle cerebral arteries
Stroke	I63.333	ICD10	Cerebral infrc to thombos of bi posterior cerebral arteries
Stroke	I63.343	ICD10	Cerebral infrc to thrombosis of bilateral cereblr arteries
Stroke	I63.8	ICD10	Other cerebral infarction
Stroke	I61	ICD10	Nontraumatic intracerebral hemorrhage
Stroke	I61.3	ICD10	Nontraumatic intracerebral hemorrhage in brain stem
Stroke	I61.4	ICD10	Nontraumatic intracerebral hemorrhage in cerebellum
Stroke	I61.1	ICD10	Nontraumatic intracerebral hemorrhage in hemisphere
Stroke	I61.0	ICD10	Nontraumatic intracerebral hemorrhage in hemisphere
Stroke	I61.2	ICD10	Nontraumatic intracerebral hemorrhage in hemisphere
Stroke	I61.5	ICD10	Nontraumatic intracerebral hemorrhage
Stroke	I61.6	ICD10	Nontraumatic intracerebral hemorrhage
Stroke	I61.9	ICD10	Nontraumatic intracerebral hemorrhage
Stroke	I61.8	ICD10	Other nontraumatic intracerebral hemorrhage
Stroke	I67.81	ICD10	Acute cerebrovascular insufficiency

STROBE 2007 (v4) checklist of items to be included in reports of observational studies in epidemiology*
Checklist for cohort, case-control, and cross-sectional studies (combined)

Section/Topic	Item #	Recommendation	Reported on page #
Title and abstract	1	(a) Indicate the study's design with a commonly used term in the title or the abstract	1
		(b) Provide in the abstract an informative and balanced summary of what was done and what was found	3
Introduction			
Background/rationale	2	Explain the scientific background and rationale for the investigation being reported	3
Objectives	3	State specific objectives, including any pre-specified hypotheses	3
Methods			
Study design	4	Present key elements of study design early in the paper	4
Setting	5	Describe the setting, locations, and relevant dates, including periods of recruitment, exposure, follow-up, and data collection	4
Participants	6	(a) <i>Cohort study</i> —Give the eligibility criteria, and the sources and methods of selection of participants. Describe methods of follow-up <i>Case-control study</i> —Give the eligibility criteria, and the sources and methods of case ascertainment and control selection. Give the rationale for the choice of cases and controls <i>Cross-sectional study</i> —Give the eligibility criteria, and the sources and methods of selection of participants	4
		(b) <i>Cohort study</i> —For matched studies, give matching criteria and number of exposed and unexposed <i>Case-control study</i> —For matched studies, give matching criteria and the number of controls per case	4
Variables	7	Clearly define all outcomes, exposures, predictors, potential confounders, and effect modifiers. Give diagnostic criteria, if applicable	5
Data sources/ measurement	8*	For each variable of interest, give sources of data and details of methods of assessment (measurement). Describe comparability of assessment methods if there is more than one group	4
Bias	9	Describe any efforts to address potential sources of bias	4
Study size	10	Explain how the study size was arrived at	4
Quantitative variables	11	Explain how quantitative variables were handled in the analyses. If applicable, describe which groupings were chosen and why	4
Statistical methods	12	(a) Describe all statistical methods, including those used to control for confounding	4
		(b) Describe any methods used to examine subgroups and interactions	5
		(c) Explain how missing data were addressed	NA
		(d) <i>Cohort study</i> —If applicable, explain how loss to follow-up was addressed <i>Case-control study</i> —If applicable, explain how matching of cases and controls was addressed	NA

		<i>Cross-sectional study</i> —If applicable, describe analytical methods taking account of sampling strategy	
		(e) Describe any sensitivity analyses	NA
Results			
Participants	13*	(a) Report numbers of individuals at each stage of study—eg numbers potentially eligible, examined for eligibility, confirmed eligible, included in the study, completing follow-up, and analysed	5
		(b) Give reasons for non-participation at each stage	NA
		(c) Consider use of a flow diagram	NA
Descriptive data	14*	(a) Give characteristics of study participants (eg demographic, clinical, social) and information on exposures and potential confounders	5
		(b) Indicate number of participants with missing data for each variable of interest	5
		(c) <i>Cohort study</i> —Summarise follow-up time (eg, average and total amount)	5
Outcome data	15*	<i>Cohort study</i> —Report numbers of outcome events or summary measures over time	
		<i>Case-control study</i> —Report numbers in each exposure category, or summary measures of exposure	5
		<i>Cross-sectional study</i> —Report numbers of outcome events or summary measures	
Main results	16	(a) Give unadjusted estimates and, if applicable, confounder-adjusted estimates and their precision (eg, 95% confidence interval). Make clear which confounders were adjusted for and why they were included	10-19
		(b) Report category boundaries when continuous variables were categorized	10-19
		(c) If relevant, consider translating estimates of relative risk into absolute risk for a meaningful time period	NA
Other analyses	17	Report other analyses done—eg analyses of subgroups and interactions, and sensitivity analyses	NA
Discussion			
Key results	18	Summarise key results with reference to study objectives	7-9
Limitations	19	Discuss limitations of the study, taking into account sources of potential bias or imprecision. Discuss both direction and magnitude of any potential bias	8-9
Interpretation	20	Give a cautious overall interpretation of results considering objectives, limitations, multiplicity of analyses, results from similar studies, and other relevant evidence	9
Generalisability	21	Discuss the generalisability (external validity) of the study results	9
Other information			
Funding	22	Give the source of funding and the role of the funders for the present study and, if applicable, for the original study on which the present article is based	2

*Give information separately for cases and controls in case-control studies and, if applicable, for exposed and unexposed groups in cohort and cross-sectional studies.

Note: An Explanation and Elaboration article discusses each checklist item and gives methodological background and published examples of transparent reporting. The STROBE checklist is best used in conjunction with this article (freely available on the Web sites of PLoS Medicine at <http://www.plosmedicine.org/>, Annals of Internal Medicine at <http://www.annals.org/>, and Epidemiology at <http://www.epidem.com/>). Information on the STROBE Initiative is available at www.strobe-statement.org.

BMJ Open

Retrospective Cohort Study of Clinical Characteristics of 2,199 Hospitalized COVID-19 Patients in New York City

Journal:	<i>BMJ Open</i>
Manuscript ID	bmjopen-2020-040736.R1
Article Type:	Original research
Date Submitted by the Author:	30-Sep-2020
Complete List of Authors:	<p>Paranjpe, Ishan; Icahn School of Medicine at Mount Sinai, The Hasso Plattner Institute for Digital Health at Mount Sinai Russak, Adam; Icahn School of Medicine at Mount Sinai, The Hasso Plattner Institute for Digital Health at Mount Sinai; Icahn School of Medicine at Mount Sinai, Department of Internal Medicine De Freitas, Jessica; Icahn School of Medicine at Mount Sinai, The Hasso Plattner Institute for Digital Health at Mount Sinai; Icahn School of Medicine at Mount Sinai Department of Genetics and Genomic Sciences Lala, Anuradha; Icahn School of Medicine at Mount Sinai, The Zena and Michael A. Wiener Cardiovascular Institute; Icahn School of Medicine at Mount Sinai, Department of Population Health Science and Policy Miotto, Riccardo; Icahn School of Medicine at Mount Sinai, The Hasso Plattner Institute for Digital Health at Mount Sinai; Icahn School of Medicine at Mount Sinai Department of Genetics and Genomic Sciences Vaid, Akhil; Icahn School of Medicine at Mount Sinai, The Hasso Plattner Institute for Digital Health at Mount Sinai; Icahn School of Medicine at Mount Sinai Department of Genetics and Genomic Sciences Johnson, Kipp; Icahn School of Medicine at Mount Sinai, The Hasso Plattner Institute for Digital Health at Mount Sinai; Icahn School of Medicine at Mount Sinai Department of Genetics and Genomic Sciences Danieletto, Matteo; Icahn School of Medicine at Mount Sinai, The Hasso Plattner Institute for Digital Health at Mount Sinai; Icahn School of Medicine at Mount Sinai Department of Genetics and Genomic Sciences Golden, Eddy; Icahn School of Medicine at Mount Sinai, The Hasso Plattner Institute for Digital Health at Mount Sinai; Icahn School of Medicine at Mount Sinai Department of Genetics and Genomic Sciences Meyer, Dara; Icahn School of Medicine at Mount Sinai Department of Genetics and Genomic Sciences Singh, Manbir; Icahn School of Medicine at Mount Sinai, The Hasso Plattner Institute for Digital Health at Mount Sinai Somani, Sulaiman; Icahn School of Medicine at Mount Sinai, The Hasso Plattner Institute for Digital Health at Mount Sinai Kapoor, Arjun; Icahn School of Medicine at Mount Sinai, The Hasso Plattner Institute for Digital Health at Mount Sinai O'Hagan, Ross; Icahn School of Medicine at Mount Sinai, The Hasso Plattner Institute for Digital Health at Mount Sinai Manna, Sayan; Icahn School of Medicine at Mount Sinai, The Hasso Plattner Institute for Digital Health at Mount Sinai Nangia, Udit; Icahn School of Medicine at Mount Sinai, The Hasso Plattner Institute for Digital Health at Mount Sinai Jaladanki, Suraj; Icahn School of Medicine at Mount Sinai, The Hasso</p>

1	
2	
3	
4	Plattner Institute for Digital Health at Mount Sinai
5	O'Reilly, Paul; Icahn School of Medicine at Mount Sinai Department of
6	Genetics and Genomic Sciences; Icahn School of Medicine at Mount
7	Sinai, The Pamela Sklar Division of Psychiatric Genomics
8	Huckins, Laura; Icahn School of Medicine at Mount Sinai Department of
9	Genetics and Genomic Sciences; Icahn School of Medicine at Mount
10	Sinai, The Pamela Sklar Division of Psychiatric Genomics
11	Glowe, Patricia; Icahn School of Medicine at Mount Sinai, The Hasso
12	Plattner Institute for Digital Health at Mount Sinai; Icahn School of
13	Medicine at Mount Sinai Department of Genetics and Genomic Sciences
14	Kia, Arash; Icahn School of Medicine at Mount Sinai, Department of
15	Population Health Science and Policy; Icahn School of Medicine at Mount
16	Sinai, Institute for Healthcare Delivery Science
17	Timsina, Prem; Icahn School of Medicine at Mount Sinai, Department of
18	Population Health Science and Policy; Icahn School of Medicine at Mount
19	Sinai, Institute for Healthcare Delivery Science
20	Freeman, Robert; Icahn School of Medicine at Mount Sinai, Department
21	of Population Health Science and Policy; Icahn School of Medicine at
22	Mount Sinai, Institute for Healthcare Delivery Science
23	Levin, Matthew; Icahn School of Medicine at Mount Sinai Department of
24	Genetics and Genomic Sciences; Icahn School of Medicine at Mount
25	Sinai, Icahn Institute for Data Science and Genomic Technology,
26	Jhang, Jeffrey; Icahn School of Medicine at Mount Sinai, Department of
27	Pathology, Molecular and Cell-Based Medicine
28	Firpo, Adolfo; Icahn School of Medicine at Mount Sinai, Department of
29	Pathology, Molecular and Cell-Based Medicine
30	Kovatch, Patricia; Icahn School of Medicine at Mount Sinai; Mount Sinai
31	Health System, Mount Sinai Data Warehouse
32	Finkelstein, Joseph; Icahn School of Medicine at Mount Sinai,
33	Department of Population Health Science and Policy
34	Aberg, Judith; Icahn School of Medicine at Mount Sinai, Division of
35	Infectious Diseases; Icahn School of Medicine at Mount Sinai Department
36	of Medicine
37	Bagiella, Emilia; Icahn School of Medicine at Mount Sinai, The Zena and
38	Michael A. Wiener Cardiovascular Institute; Icahn School of Medicine at
39	Mount Sinai, Department of Population Health Science and Policy
40	Horowitz, Carol; Icahn School of Medicine at Mount Sinai, Department of
41	Population Health Science and Policy; Icahn School of Medicine at Mount
42	Sinai Department of Medicine
43	Murphy, Barbara; Icahn School of Medicine at Mount Sinai Department of
44	Medicine
45	Fayad, Zahi; Icahn School of Medicine at Mount Sinai BioMedical
46	Engineering and Imaging Institute; Icahn School of Medicine at Mount
47	Sinai, Department of Radiology
48	Narula, Jagat; Icahn School of Medicine at Mount Sinai Department of
49	Medicine; Icahn School of Medicine at Mount Sinai, Department of
50	Cardiology
51	Nestler, Eric; Icahn School of Medicine at Mount Sinai Friedman Brain
52	Institute; Icahn School of Medicine at Mount Sinai, The Nash Family
53	Department of Neuroscience
54	Fuster, V; Zena and Michael A. Wiener Cardiovascular Institute and
55	Marie-Josée and Henry R. Kravis Center for Cardiovascular Health, Icahn
56	School of Medicine at Mount Sinai, New York, NY, USA, Department of
57	Medicine, Division of Cardiology
58	Cordon-Cardo, Carlos; Icahn School of Medicine at Mount Sinai,
59	Department of Pathology, Molecular and Cell-Based Medicine
60	Charney, Dennis ; Icahn School of Medicine at Mount Sinai Department
	of Psychiatry; Icahn School of Medicine at Mount Sinai, The Office of the
	Dean
	Reich, David; Icahn School of Medicine at Mount Sinai Department of
	Anesthesiology Perioperative and Pain Medicine

	Just, Allan; Icahn School of Medicine at Mount Sinai Department of Environmental Medicine and Public Health; Icahn School of Medicine at Mount Sinai, Institute for Exposomic Research Bottinger, Erwin; Icahn School of Medicine at Mount Sinai, The Hasso Plattner Institute for Digital Health at Mount Sinai Charney, Alexander; Icahn School of Medicine at Mount Sinai Department of Genetics and Genomic Sciences; Icahn School of Medicine at Mount Sinai, The Pamela Sklar Division of Psychiatric Genomics Glicksberg, Benjamin; Icahn School of Medicine at Mount Sinai Department of Genetics and Genomic Sciences, Genetics and Genomics Sciences; Icahn School of Medicine at Mount Sinai, The Hasso Plattner Institute for Digital Health at Mount Sinai Nadkarni, GN ; Icahn School of Medicine at Mount Sinai, The Hasso Plattner Institute for Digital Health at Mount Sinai; Icahn School of Medicine at Mount Sinai Department of Medicine
Primary Subject Heading:	Infectious diseases
Secondary Subject Heading:	Infectious diseases
Keywords:	INFECTIOUS DISEASES, Public health < INFECTIOUS DISEASES, INTERNAL MEDICINE

SCHOLARONE™
Manuscripts



I, the Submitting Author has the right to grant and does grant on behalf of all authors of the Work (as defined in the below author licence), an exclusive licence and/or a non-exclusive licence for contributions from authors who are: i) UK Crown employees; ii) where BMJ has agreed a CC-BY licence shall apply, and/or iii) in accordance with the terms applicable for US Federal Government officers or employees acting as part of their official duties; on a worldwide, perpetual, irrevocable, royalty-free basis to BMJ Publishing Group Ltd ("BMJ") its licensees and where the relevant Journal is co-owned by BMJ to the co-owners of the Journal, to publish the Work in this journal and any other BMJ products and to exploit all rights, as set out in our [licence](#).

The Submitting Author accepts and understands that any supply made under these terms is made by BMJ to the Submitting Author unless you are acting as an employee on behalf of your employer or a postgraduate student of an affiliated institution which is paying any applicable article publishing charge ("APC") for Open Access articles. Where the Submitting Author wishes to make the Work available on an Open Access basis (and intends to pay the relevant APC), the terms of reuse of such Open Access shall be governed by a Creative Commons licence – details of these licences and which [Creative Commons](#) licence will apply to this Work are set out in our licence referred to above.

Other than as permitted in any relevant BMJ Author's Self Archiving Policies, I confirm this Work has not been accepted for publication elsewhere, is not being considered for publication elsewhere and does not duplicate material already published. I confirm all authors consent to publication of this Work and authorise the granting of this licence.

Title: Retrospective Cohort Study of Clinical Characteristics of 2,199 Hospitalized COVID-19 Patients in New York City

Authors:

Ishan Paranjpe, BS¹⁺, Adam J Russak, MD^{1,2+}, Jessica K De Freitas, BS^{1,3+}, Anuradha Lala, MD^{4,5+}, Riccardo Miotto, PhD^{1,3}, Akhil Vaid, MD^{1,3}, Kipp W Johnson, PhD^{1,3}, Matteo Danieletto, PhD^{1,3}, Eddy Golden, BS^{1,3}, Dara Meyer, BS³, Manbir Singh, BS¹, Sulaiman Somani, BS¹, Arjun Kapoor, MA¹, Ross O'Hagan, BS¹, Sayan Manna, BS¹, Udit Nangia, BS¹, Suraj Jaladanki, BS¹, Paul F O'Reilly, PhD^{3,6,7}, Laura M Huckins, PhD^{3,6,7}, Patricia Glowe, BS^{1,3}, Arash Kia, PhD^{5,8}, Prem Timsina, PhD^{5,8}, Robert M Freeman, MS^{5,8}, Matthew A Levin, MD^{3,5,8,10}, Jeffrey Jhang, MD⁹, Adolfo Firpo, MD⁹, Patricia Kovatch, PhD¹¹, Joseph Finkelstein, PhD⁵, Judith A Aberg, MD^{12,13}, Emilia Bagiella, PhD^{4,5}, Carol R Horowitz, PhD^{5,13}, Barbara Murphy, MD¹³, Zahi A Fayad, PhD^{15,16}, Jagat Narula, MD PhD^{13,17}, Eric J Nestler, MD PhD^{18,19}, Valentin Fuster, MD PhD^{4,17}, Carlos Cordon-Cardo, MD PhD⁹, Dennis S Charney, MD PhD²⁰, David L Reich, MD²¹, Allan C Just, PhD^{22,23}, Erwin P Bottinger, MD^{1*}, Alexander W Charney, MD PhD^{3,6,7,*}, Benjamin S Glicksberg, PhD^{1,3,6*}, Girish N Nadkarni, MD^{1,13,24*}, on behalf of the Mount Sinai COVID Informatics Center (MSCIC)

Affiliations:

1. The Hasso Plattner Institute for Digital Health at Mount Sinai,
2. Department of Internal Medicine,
3. Department of Genetics and Genomic Sciences,
4. The Zena and Michael A. Wiener Cardiovascular Institute,
5. Department of Population Health Science and Policy,
6. The Pamela Sklar Division of Psychiatric Genomics,
7. The Department of Psychiatry,
8. Institute for Healthcare Delivery Science,
9. Department of Pathology, Molecular and Cell-Based Medicine
10. Icahn Institute for Data Science and Genomic Technology,
11. Mount Sinai Data Warehouse,
12. Division of Infectious Diseases,
13. Department of Medicine,
14. The Charles Bronfman Institute for Personalized Medicine,
15. The BioMedical Engineering and Imaging Institute,
16. Department of Radiology,
17. Department of Cardiology,
18. The Nash Family Department of Neuroscience,
19. The Friedman Brain Institute,
20. The Office of the Dean,
21. Department of Anesthesiology, Perioperative and Pain Medicine,
22. Department of Environmental Medicine and Public Health,
23. Institute for Exposomic Research,
24. The Charles Bronfman Institute for Personalized Medicine, Icahn School of Medicine at Mount Sinai

1
2
3 + These authors contributed equally

4
5 * These authors jointly supervised this work

6
7 **Correspondence:**

8
9
10 Please address correspondence to:

11
12
13 Ishan Paranjpe
14 Ishan.paranjpe@icahn.mssm.edu
15

16
17
18 **Words: 3307**

19
20
21 **Funding:**

22 This work was Supported by U54 TR001433-05, National Center for Advancing
23 Translational Sciences, National Institutes of Health.
24
25
26
27
28
29
30
31
32

33
34 **ABSTRACT**

35
36
37 **Objective:**

38 The coronavirus 2019 (COVID-19) pandemic is a global public health crisis, with over
39 33 million cases and 999,000 deaths worldwide. Data are needed regarding the clinical
40 course of hospitalized patients, particularly in the United States.

41 We aimed to compare clinical characteristic of COVID-19 patients who had in-hospital
42 mortality with those who were discharged alive.
43
44

45 **Design:** Demographic, clinical, and outcomes data for patients admitted to five Mount
46 Sinai Health System hospitals with confirmed COVID-19 between February 27 and April
47 2, 2020 were identified through institutional electronic health records. We performed a
48 retrospective comparative analysis of patients who had in-hospital mortality or were
49 discharged alive.
50

51
52 **Setting:**

53 All patients were admitted to the Mount Sinai Health System, a large quaternary care
54 urban hospital system.
55
56
57
58
59
60

Participants:

Participants over the age of 18 years were included.

Primary Outcomes:

We investigated in-hospital mortality during the study period.

Results

A total of 2,199 patients with COVID-19 were hospitalized during the study period. As of April 2nd, 1,121 (51%) patients remained hospitalized, and 1,078 (49%) completed their hospital course. Of the latter, the overall mortality was 29%, and 36% required intensive care. The median age was 65 years overall and 75 years in those who died. Pre-existing conditions were present in 65% of those who died and 46% of those discharged. In those who died, the admission median lymphocyte percentage was 11.7%, D-dimer was 2.4 ug/ml, C-reactive protein was 162 mg/L, and procalcitonin was 0.44 ng/mL. In those discharged, the admission median lymphocyte percentage was 16.6%, D-dimer was 0.93 ug/ml, C-reactive protein was 79 mg/L, and procalcitonin was 0.09 ng/mL.

Conclusions

In our cohort of hospitalized patients, requirement of intensive care and mortality were high. Patients who died typically had more pre-existing conditions and greater perturbations in inflammatory markers as compared to those who were discharged.

Strengths and limitations of this study:

- Our cohort includes greater racial diversity as compared to previously published work
- Largest hospitalized cohort of COVID-19 patients in New York City
- Limited by lack of access to clinical notes
- Our study is limited by the short followup time period
- Our study is limited by high censoring rate

INTRODUCTION

The Coronavirus disease (COVID-19) pandemic, caused by severe acute respiratory syndrome coronavirus-2 (SARS-CoV-2), has held the world at a standstill with its virulence. As of September 28, 2020, over 33 million people have been affected, and more than 999,000 patients have died worldwide¹. In addition to being highly contagious, the disease manifestations and clinical course are variable, spanning from asymptomatic status to severe acute respiratory distress syndrome with multiorgan failure and death^{2,3}, acute kidney injury^{4,5}, acute myocardial injury⁶, and coagulopathy⁷⁻¹¹.

Reports from China and Italy provided early data on disease presentation and management¹²⁻¹⁴ but also revealed varying geographic disease expressions. Nearly one-third of the world's cases are now in the United States (US), and with nearly one-

1
2
3 third of those cases located in New York, it represents the current epicenter of the
4 COVID-19 pandemic¹⁵.
5

6
7 As the number of cases continues to climb, hospitals are being stretched well-beyond
8 capacity while facing challenges of insufficient personal protective equipment (PPE),
9 ventilators, and workforce. Thus, understanding the clinical course of hospitalized
10 COVID-19 patients is critical not only for providing optimal patient care but also to
11 inform resource management in other locations across the US likely to experience
12 similar case surges¹⁶. Data specifically examining differences in admission laboratory
13 data in patients who died as compared to those who were ultimately discharged is
14 lacking.
15

16
17 The Mount Sinai Healthcare System (MSHS) is the largest academic health system in
18 New York City and serves as an ideal platform to better understand the evolving
19 landscape of COVID-19 across a diverse population. Here, we present the largest case
20 series of patients hospitalized with laboratory confirmed COVID-19 to date in the US.
21
22

23 **METHODS**

24 **Patient involvement**

25 Patients and the public were not directly involved in the study design or implementation.
26
27

28 **Study Population**

29 The MSHS serves a large, racially and ethnically diverse patient population. In this
30 study, patient data came from 5 major hospitals: the Mount Sinai Hospital located in
31 East Harlem, Manhattan; Mount Sinai Morningside located in Morningside Heights,
32 Manhattan; Mount Sinai West located in Midtown and the West Side, Manhattan; Mount
33 Sinai Brooklyn located in Midwood, Brooklyn; and Mount Sinai Queens located in
34 Astoria, Queens. We included patients who were at least 18 years old, had a laboratory-
35 confirmed COVID-19 infection, and were admitted to any of the aforementioned 5
36 MSHS hospitals between February 27 and 12 a.m. April 2, 2020 (time of data freeze). A
37 confirmed case of COVID-19 was defined by a positive reverse transcriptase
38 polymerase chain reaction (RT-PCR) assay of a specimen collected via nasopharyngeal
39 swab. The Mount Sinai Institutional Review Board approved this research under a broad
40 regulatory protocol allowing for analysis of limited patient-level data.
41
42
43

44 Detection of Viral RNA

45 Nasopharyngeal swab specimens were taken from all patients and placed in 120-140
46 µL viral transport media (VTM). Ribonucleic acid (RNA) was purified from specimens
47 using either the Qiacube Connect (Qiagen), QIAamp Viral RNA mini kit (Qiagen), or the
48 EZ1 DSP Virus kit (Qiagen). SARS-CoV-2 RNA was detected using the qualitative
49 cobas® SARS-CoV-2 kit using the cobas® 6800 system. For detection, a two-target
50 reverse transcriptase polymerase chain reaction (RT-PCR) using 1) SARS-CoV-2
51 specific primers and 2) pan-sarbecovirus primers as included in the cobas® master mix.
52 All assays were performed in a CLIA certified high complexity laboratory at the Mount
53 Sinai Health System.
54
55
56
57
58
59
60

Data Collection

The dataset was obtained from different sources and aggregated by the New York Covid Informatics Taskforce (NYCIT) (Further description of NYCIT is provided in Supplementary Material). We obtained demographics, diagnosis codes (International Classification of Diseases-9/10-Clinical Modification (ICD-9/10-CM) codes and procedures, as well as vital signs and laboratory measurements during hospitalization. Demographics included age, sex, and language, as well as race and ethnicity in the electronic health records. Racial groups included White, Black or African American, Asian, Pacific Islander, Other, and Unknown. Ethnic groups included Non-Hispanic/Latino, Hispanic/Latino, or Unknown. All vital signs and laboratory values were obtained as part of indicated clinical care.

Definitions of Pre-existing Conditions

We defined a pre-existing condition as the presence of diagnosis codes associated with specific diseases. Diagnoses and corresponding ICD codes are provided in **Supplemental Table 1**.

Definitions of Outcomes

We assessed in-hospital mortality and admission to intensive care.

Statistical Analysis

Results are reported as medians and interquartile ranges or means and standard deviations, as appropriate. Categorical variables were summarized as counts and percentages. Statistical significance was evaluated using a Wilcoxon test for continuous variables and a Fisher-exact test for categorical variables. We visualized length of stay (LOS) using a cumulative incidence function with competing risks for mutually exclusive events of in-hospital mortality or discharge. Patients who were still hospitalized at the time of data freeze were regarded as having a censored LOS. We assumed censored observations from patients with ongoing hospitalization will not exceed the longest LOS in our dataset when calculating the restricted mean LOS. No imputation was made for missing data. Analysis was performed with R¹⁷.

Data Availability

Please contact authors for information on data availability.

RESULTS

A consort diagram of included patients and outcomes is depicted in **Supplementary Figure 1**.

Demographic and Clinical Characteristics

From February 27 to April 2, 2020, 2,199 COVID-19 positive patients were hospitalized at one of five MSHS New York City hospitals. At the time of writing this report, 1,121 (51%) patients remained hospitalized and 1,078 (49%) completed their hospital course,

with 768 discharges and 310 deaths. **Figure 1** details the number of patients admitted to the hospital per day and the total number of patients admitted cumulatively over time. During the study period, the trend of hospital admissions per day consistently increased.

Patient demographics, pre-existing conditions as well as vital signs and laboratory values at the time of admission are displayed in Table 1. Median age was 65 years with only 3% of patients less than 30 years and 36% over 70 years. The proportion of men was higher (59%) than women (41%) and 25% had their race identified as White, 25% as African American, and 3% as Asian. One quarter of the population has their ethnicity identified as Hispanic/Latino. More than half of the population had at least one pre-existing condition. Specifically, 37% presented with a history of hypertension, 27% with diabetes mellitus, 16% with coronary artery disease, 10% with heart failure and 9% with chronic kidney disease.

Laboratory Results and Vital Signs at Presentation

Overall, 1,558 (71%) of patients were admitted through the emergency department. On hospital admission, 39% of all patients were tachycardic and 88% of all patients were febrile (**Table 1**). The median white blood cell count was 7 K/uL and lymphocyte percentage was 13.8. The median serum creatinine was 1 mg/dL. Select inflammatory markers performed in subsets of patients in accordance with clinical indication were markedly elevated on admission (**Table 1**). Specifically, the median C-reactive protein (CRP) was 110 mg/L, lactate dehydrogenase (LDH) was 416 U/L, and ferritin was 714 ng/L. Over one-quarter of patients (28%) had a procalcitonin level above 0.49 ng/mL, and nearly half of patients (46%) had a procalcitonin level less than 0.15 ng/mL. The median D-dimer was 1.31 ug/mL; one-third of patients (33%) had a D-dimer greater than 2 ug/mL.

The frequencies of otherwise non-routine laboratory assessments ordered on day of admission increased over time and are shown in **Supplementary Figure 2**. In contrast, hemoglobin, a routinely measured clinical lab value, was ordered at admission in the majority of patients without variation over the study period.

Clinical Outcomes

Due to the unknown future clinical course of those patients hospitalized at the time of data freeze, below we present clinical characteristics of only those patients who had completed their hospital course. A total of 1,078 COVID-19 confirmed hospitalized patients completed their hospital course (died or discharged alive) by the date of data freeze on April 02, 2020. Of these, 768 (71%) were discharged and 310 (29%) died in the hospital. Estimates for mortality and need for ICU admissions over time are displayed in **Figure 2**.

The median LOS was 7.7 days, accounting for censoring of patients with ongoing hospitalization. By the mean LOS (10.5 days), 45% of patients had been discharged, 17% had died, and 38% were still hospitalized (**Figure 2**). Demographics and admission laboratory measurements for patients who completed their hospital course are displayed in **Table 2**, stratified by mortality. The median age was significantly greater in

1
2
3 those who died as compared to those who were discharged (75 years vs 59 years;
4 $p < 0.001$). Pre-existing conditions were present in 64% of those who died and 46% of
5 those discharged. We observed a significantly greater prevalence of diabetes (34% vs
6 20%; $p = 0.004$), chronic obstructive pulmonary disease (9% vs 4%; $p = 0.002$), heart
7 failure (21% vs 7%; $p < 0.001$), stroke (10% vs 5%; $p = 0.004$), and hypertension (45% vs
8 30%; $p < 0.001$) in those who died as compared to those who were discharged.
9 Prevalence of other comorbidities are provided in **Table 2**.

10
11
12 We present key laboratory markers at the time of hospital admission in subsets of
13 patients for whom they were measured. Patients who died had a significantly lower
14 median lymphocyte percentage (11.7% vs 16.6%; $p < 0.001$) and greater aspartate
15 aminotransferase (AST) (58.5 U/L vs 36; $p < 0.001$), CRP (162 mg/L vs 79; $p < 0.001$),
16 ferritin (798 ng/L vs 509 ng/L; $p < 0.001$), LDH (517 U/L vs 347 U/L; $p < 0.001$), and
17 procalcitonin (0.44 ng/mL vs 0.09 ng/mL; $p < 0.001$) as compared to those who were
18 discharged (**Table 2**). We also observed a significant elevation in D-Dimer (56% > 2.0
19 $\mu\text{g/mL}$ vs 21% $> 2.0 \mu\text{g/mL}$; $p < 0.001$) in those who died as compared to those who were
20 discharged.

21 22 23 24 25 26 Patients Requiring ICU Admission

27 Of the 1,078 patients who completed their hospital course, 385 (36%) required intensive
28 care during their hospital stay. For these patients, vital signs and laboratory values
29 immediately before transfer to intensive care are displayed in **Table 3**, stratified by
30 mortality outcome. Immediately before their ICU admission, patients who died were
31 more likely to be tachycardiac (38% vs 19%; $p < 0.001$) and hypotensive (22% vs 4%; p
32 < 0.001) as compared to those who were ultimately discharged. We also observed that
33 patients who died had a lower median lymphocyte percentage (9.6% vs 16.6%) and
34 greater serum creatinine (1.5 mg/dL vs 0.6 mg/dL; $p < 0.001$), AST (62 U/L vs 35;
35 $p < 0.001$), CRP (220 mg/L vs 76 mg/L; $p < 0.001$), ferritin (920 ng/L vs 503; $p < 0.001$),
36 procalcitonin greater than 0.49 mg/mL (59% vs 10%; $p < 0.001$), LDH (513 U/L vs 333
37 U/L; $p < 0.001$), CK (659 U/L vs 146; $p < 0.001$) and D-dimer greater than 2 $\mu\text{g/mL}$ (63% vs
38 22%; $p < 0.001$) as compared to those who were discharged (**Table 3**).

39 40 41 42 Outcomes by Race

43 Including all individuals (N= 2199), we then investigated survival probability stratified
44 self-reported race and ethnicity by fitting a Cox proportional hazards model adjusted for
45 age and sex (**Supplementary Figure 3**). As compared to White individuals, we did not
46 find a significant association of survival with self-reported Black (HR = 0.88; $p = 0.37$),
47 or other race (HR = 1.12; $p = 0.45$). We also did not find a significant association of
48 survival with Hispanic ethnicity (HR = 1.10; $p = 0.50$).

49 50 51 **DISCUSSION**

52
53
54 The COVID-19 pandemic represents the greatest public health emergency in the
55 modern world. Limited data, especially in the US, exists to guide clinical care, resource

1
2
3 management, and risk stratification in hospitalized patients. Our study is of the case
4 series of patients reported with confirmed COVID-19 in the US. Previous reports were
5 either from other countries, examined smaller cohorts, or were focused on critically ill
6 patients^{13,14,18–23}. The present report provides a broad perspective on patients admitted
7 with COVID-19 in both general medicine ward and intensive care settings. Our study
8 presents key clinical differences from laboratory data available at time of admission and
9 thus would aid clinical management decision-making early in the hospital course.
10 Additionally, our health system serves a unique population representative of the ethnic
11 and socioeconomic diversity seen in both New York City and across the United States.
12
13

14
15 We highlight several key findings. Among the 1,078 patients who completed their
16 hospital course (discharge or in-hospital death), the overall mortality rate was 29% and
17 31% in patients who received ICU care. The overall case fatality rate likely represents
18 an overestimation of the true disease mortality rate since patients who remained
19 hospitalized at the date of data freeze were not included in this calculation. The
20 mortality rate in intensive care is lower than previously described^{13,23–25} and may be
21 reflective of early care escalation.
22
23

24 We observed that patients who died had a significantly higher median age with
25 significantly more pre-existing conditions than those who were discharged. Though 25%
26 of patients were febrile on admission, this may be an underestimation due to possible
27 antipyretic use and/or selection bias. A substantial proportion of patients with COVID-19
28 displayed abnormal laboratory measurements at the time of admission. These included
29 lymphopenia and elevated inflammatory markers such as D-dimer, CRP, LDH, and
30 ferritin. These trends persisted among those who died and/or received intensive care,
31 both on admission and at the time of ICU transfer. If formal epidemiologic analyses
32 confirm these observations, early laboratory evaluation may be crucial in identifying
33 patients suspected for COVID-19 prior to RT-PCR test result. It may also aid clinicians
34 in identifying patients at high risk of decompensation, ICU admission, and potentially
35 even death. Early identification of high-risk patients could enable timely patient triage
36 and improved resource allocation. Additional work is needed to develop real-time,
37 accurate predictive models for risk stratification in COVID-19, particularly to elucidate
38 the clinical utility of specific laboratory measurements.
39
40
41

42 Han et al. found a significant association of serum lactate dehydrogenase and c-
43 reactive protein with COVID-19 severity in patients from China²⁶. As the number of
44 cases rose quickly in New York City, MSHS hospitals served as early adopters, creating
45 a COVID-19 order set in our EHR to streamline objective data gathering, facilitate more
46 cohesive workflow amongst team members, and minimize ancillary staff exposure by
47 completing all necessary admission labs at one time. This laboratory order set included
48 serum D-dimer, C-reactive protein, procalcitonin, ferritin, and lactate dehydrogenase. In
49 turn, we observed an increase in these orders from the first day of admission over the
50 study period (**Supplementary Figure 2**). Given the abnormalities observed in patients
51 who died, these laboratory measurements may be prognostic markers of disease
52 severity or subsequent clinical course, although this requires further investigation. If
53
54
55
56
57
58
59
60

1
2
3 confirmed, other health systems expecting impending case surges may consider similar
4 workflows to promote improved healthcare delivery to affected patients.
5

6
7 We found a significantly higher procalcitonin level in individuals who died as compared
8 to those who were discharged alive. Moreover, of the 2,199 individuals in the study,
9 28% had a procalcitonin greater than 0.49. In the context of COVID-19, an elevated
10 procalcitonin may signify a superimposed bacterial infection, but may also be a marker
11 of acute respiratory distress syndrome or a result of upregulated cytokine production
12 secondary to respiratory failure. Additionally, we found that individuals who died in the
13 ICU had higher procalcitonin levels, supporting previous work demonstrating that
14 patients with more severe COVID-19 infections have higher procalcitonin levels^{22,27}.
15

16
17 The clinical characteristics of our cohort were largely similar to other large cohorts of
18 COVID-19 patients from China^{2,22} and Italy. Specifically, patients in our dataset were
19 elderly and had a male predominance, similar to previous reports. There was also a
20 high prevalence of comorbid conditions, including hypertension and diabetes mellitus.
21 Similar to an early report from Wuhan, patients largely had a normal procalcitonin at
22 admission, but individual requiring ICU care had a higher procalcitonin level. However,
23 as compared studies from Wuhan, China²² and Genoa, Italy¹⁴, and New York City²⁸, our
24 cohort had a significantly lower prevalence of lymphopenia at admission.
25

26
27 Our study should be considered in light of several limitations. Since COVID-19 testing is
28 frequently repeated in hospitalized patients and initial testing may result in false
29 negatives, we are unable to determine whether patients developed their infection during
30 or before hospital admission. Furthermore, COVID-19 has a variable incubation period
31 of approximately 8-15 days²⁹, and patients may present to the hospital several days
32 after initial infection or the onset of symptoms. Thus, we are unable to determine
33 patients' disease duration. Additionally, we separated discharged patients from those
34 who died, but some patients may have expired after discharge. This could affect our
35 listed case mortality rate. Our study is also confined by the inherent limitations (e.g.
36 biases) of EHR data. Although utilizing structured EHR data allows for rapid integration
37 of multiple data streams and real-time analysis, data present only in clinical note text,
38 such as symptoms on presentation are missed. Additionally, symptoms present before
39 the time of admission were not included. We chose not to perform comprehensive
40 manual chart review to prioritize timely dissemination of our observations. Another
41 limitation of our dataset is the large proportion of individuals that were censored. These
42 individuals remained in the hospital at the time of data analysis and thus had unknown
43 outcomes. Future work will analyze these patients' hospital course in greater detail with
44 complete outcomes data.
45
46
47
48

49 As the COVID-19 pandemic spreads from the current epicenter in New York City to
50 other areas, our report provides meaningful clinical insights that may better inform care
51 for diverse populations. Future work will aim to predict COVID-19 patient outcomes
52 using a variety of approaches, thereby reducing healthcare system burden and
53 permitting improved care delivery.
54
55
56
57
58
59
60

Figures

Figure 1: Hospital Admissions of COVID-19 patients within our cohort.

Panel A: The number of total patients (n = 2,199) admitted each day to one of the hospitals for the duration of the study period. Panel B: The number of patients cumulatively admitted, cumulatively discharged, or still hospitalized by day.

Figure 2: Cumulative incidence function displays the probability of mutually exclusive events of discharge (blue) or death (red) by a given day of hospitalization, accounting for the changing number of patients at risk including censoring. The remaining portion (white) shows patients that are still hospitalized, where the median length of stay is 7.7 days.

Table 1. Characteristics of Hospitalized COVID-19 Patients at Baseline (n=2,199)

Characteristics of Admission		N with characteristic available
Admission Source, n (%)		
Emergency Department	1558 (71)	2199
Other	641 (29)	
Race, n (%)		
White	554 (25.2)	2199
Black or African American	543 (24.7)	
Asian	74 (3.4)	
Pacific Islander	25 (1.1)	
Other	912 (41.5)	
Unknown	91 (4.1)	
Ethnicity, n (%)		
Hispanic/Latino	576 (26.2)	2199
Non-Hispanic/Latino	1305 (59.4)	
Unknown	318 (14.5)	
Age, Median (IQR)	65 (54-76)	2199
Age Groups, n (%)		
18-30	73 (3.3)	2199
31-40	179 (8.1)	
41-50	225 (10.2)	
51-60	395 (18.0)	
61-70	527 (24.0)	
71-80	444(20.2)	
81-90	274 (12.5)	
91 or older	82 (3.7)	
Sex, n (%)		
Male	1293 (58.8)	2199
Female	906 (41.2)	
Body Mass Index in kg/m², Median (IQR)	28 (6)	1316
Previous Medical History, n (%)		
Atrial Fibrillation	156 (7.1)	2199
Asthma	180 (8.2)	
Coronary Artery Disease	343 (15.6)	
Cancer	151 (6.9)	
Chronic Kidney Disease	207 (9.4)	
Chronic Obstructive Pulmonary Disease	113 (5.1)	
Diabetes Mellitus	583 (26.5)	

Heart Failure	217 (9.9)	
Hypertension	812 (37)	
Stroke	153 (7)	
Vital Signs at Hospital Admission		
Heart Rate in beats per min, Median (IQR)	95 (83-108)	2181
Number of patients >100 Beats per min, n(%)	857 (39)	
Temperature in degree Fahrenheit, Median (IQR)	99 (98.2 – 100.4)	2180
Number of patients >100.4-degree Fahrenheit, n (%)	1926 (88)	
Respiratory Rate in breaths/minute, Median (IQR)	20 (18-21)	
Systolic Blood Pressure in mmHg, Median (IQR)	130 (116-145)	2176
Diastolic Blood Pressure in mmHg, Median (IQR)	74 (65-82)	
Oxygen Saturation, Median (IQR)	95 (92-97)	2176
Admission Laboratory Parameters, Median (IQR)		
White Blood Cell Count -K/uL, Median (IQR)	7 (5.2-9.9)	2029
Number of patients >10, n (%)	498 (25)	2029
Number of patients <4, n (%)	224 (11)	2029
Lymphocyte Count - K/uL, Median (IQR)	0.9 (0.7-1.3)	1888
Lymphocyte Percentage, Median (IQR)	13.8(8.5-20.5)	1972
Hemoglobin - g/dL, Median (IQR)	13.1(11.6-14.4)	2031
Platelet Count - K/uL, Median (IQR)	195(151-253)	2028
Prothrombin Time - sec, Median (IQR)	13.9(13.2-15)	937
Activated Partial Thromboplastin Time - sec, Median (IQR)	32 (29-36.1)	926
Serum Sodium - mEq/L, Median (IQR)	137 (134-140)	2015
Serum Potassium - mEq/L, Median (IQR)	4.2 (3.9-4.6)	2006
Serum Creatinine - mg/dL, Median (IQR)	1 (0.8-1.5)	2018
Aspartate aminotransferase - U/L, Median (IQR)	42 (30-70.5)	1815
Alanine aminotransferase - U/L, Median (IQR)	32 (19-56)	1025
Serum Albumin - g/dL, Median (IQR)	3.2 (2.8-3.6)	1848
Venous lactate - mmol/L, Median (IQR)	1.5 (1.1-2)	775
Number of patients >1.5, n (%)	392 (51)	775
Inflammatory Markers		

C-Reactive Protein - mg/L, Median (IQR)	110 (57.8-196)	1354
Ferritin -ng/L, Median (IQR)	714 (324-1730)	1324
Procalcitonin -ng/mL, Median (IQR)	0.18 (0.08-0.57)	1241
Number of patients >0.49, n (%)	344 (28)	1241
Number of patients <0.15, n (%)	573 (46)	1241
Lactate Dehydrogenase -U/L, Median (IQR)	416 (314-545)	1290
Creatinine Kinase - U/L, Median (IQR)	199 (97-565)	502
D-Dimer -ug/mL, Median (IQR)	1.31 (0.74-2.44)	1079
Number of patients >2.0, n (%)	352 (33)	1079
Required Mechanical Ventilation, n (%)	446 (20)	2199

Baseline values are defined as first values on hospitalization. All continuous characteristics are in Median (Interquartile Range) unless specified otherwise and all categorical characteristics are in number (percentage). The percentage is calculated with the number of patients who had the characteristic available as the denominator. For further clarity, the number in which that characteristic was available for is provided separately in adjacent column.

Table 2. Characteristics of Hospitalized COVID-19 patients by patients who had in-hospital mortality vs. those who were discharged alive (N=1,078). Continuous and categorical variables were compared using a Wilcoxon test and Fisher exact test, respectively.

	Patients with In-Hospital Mortality (n=310)	N with characteristic available	Patients who were discharged alive (n=768)	N with characteristic available	P value
Required Mechanical Ventilation, n (%)	165 (53)	310	14 (1.8)	768	<0.001
Time to ICU (hours), Median (IQR)	11.0 (4.9 - 44.7)	121	12.6 (3.1 - 11.1)	264	<0.001
Race, n (%)					
White	98 (31.6)	310	216 (28.1)	768	<0.001
Black or African American	71 (22.9)		185 (24.1)		
Asian	17 (5.5)		22 (2.9)		
Pacific Islander	1 (0.3)		7 (0.9)		
Other	111 (35.8)		310 (40.4)		
Unknown	12 (3.9)		28 (3.6)		
Ethnicity, n (%)					
Hispanic/Latino	58 (18.7)	310	208 (27.1)	768	0.005
Non-Hispanic/Latino	198 (63.9)		464 (60.4)		
Unknown	54 (17.4)		96 (12.5)		
Age, Median (IQR)	75 (64-85)		59 (45-72)		<0.001
Age Groups, n (%)					
18-30	1 (0.32)	310	53 (6.9)	768	
31-40	2 (0.65)		108 (14.1)		
41-50	17 (5.5)		100 (13.0)		
51-60	37 (11.9)		143 (18.6)		
61-70	66 (21.3)		157 (20.4)		
71-80	83 (26.8)		130 (16.9)		
80-90	75 (24.2)		62 (8.1)		
>90	29 (9.4)		15 (2.0)		
Sex, n (%)					
Male	191 (61.6)	310	436 (56.8)	768	0.16
Female	119 (38.4)		332 (43.2)		
Body Mass Index in kg/m², Median (IQR)	32 (27-34)	241	28 (25-32)	627	<0.001

Previous Medical History, n (%)					
Atrial Fibrillation	43 (13.9)	768	42 (5.5)	768	0.91
Asthma	23 (7.4)		61 (7.9)		0.87
Coronary Artery Disease	83 (26.8)		84 (10.9)		<0.001
Cancer	24 (7.7)		40 (5.2)		0.147
Chronic Kidney Disease	41 (13.2)		54 (7)		0.002
Chronic Obstructive Pulmonary Disease	28 (9)		31 (4)		0.002
Diabetes Mellitus	105 (33.9)		151 (19.7)		<0.001
Heart Failure	64 (20.6)		53 (6.9)		<0.001
Hypertension	140 (45.2)		233 (30.3)		<0.001
Stroke	32 (10.3)		40 (5.2)		0.004
Admission Laboratory Parameters					
White Blood Cell Count -K/ μ L, Median (IQR)	8.6 (5.9-12)	281	6.2 (4.7-8.2)	728	<0.001
Number of patients >10 K/ μ L, n (%)	105(37)	281	101(14)	728	<0.001
Number of patients <4 K/ μ L, n (%)	17 (6)	281	106 (15)	728	<0.001
Hemoglobin - g/dL, Median (IQR)	12.6 (10.9-14.3)	282	13.2 (11.9-14.4)	728	<0.001
Platelet Count - K/uL, Median (IQR)	185 (144-239)	282	193 (153-247)	726	0.070
Lymphocyte Count - K/ μ L, Median (IQR)	0.9 (0.6-1.3)	248	1 (0.8-1.4)	689	<0.001
Lymphocyte Percentage, Median (IQR)	11.7 (6.6-18.6)	270	16.6 (11.7-24.2)	710	<0.001
Prothrombin Time - sec, Median (IQR)	14.2 (13.6-16.3)	142	13.5 (13-14.4)	304	<0.001
Activated Partial Thromboplastin Time - sec, Median (IQR)	32.9 (30.2-37.6)	140	31.4 (28.7-34.8)	302	0.001

Serum Sodium - mEq/L, Median (IQR)	138 (134-141)	284	137 (135-140)	708	0.059
Serum Potassium - mEq/L, Median (IQR)	4.4 (4-5)	288	4.1 (3.8-4.5)	706	<0.001
Serum Creatinine - mg/dL, Median (IQR)	1.3 (0.9-2.2)	288	0.9(0.7-1.2)	710	<0.001
Aspartate aminotransferase - U/L, Median (IQR)	58.5 (34-102)	246	36 (26-54)	628	<0.001
Alanine aminotransferase - U/L, Median (IQR)	32 (19-58)	119	30 (19-52)	358	0.47
Serum Albumin - g/dL, Median (IQR)	3 (2.7-3.4)	255	3.4 (3-3.7)	635	<0.001
Venous lactate - mmol/L, Median (IQR)	1.8 (1.3-2.6)	108	1.3 (1.1-1.8)	236	<0.001
Number of patients >1.5 mmol/L, n (%)	74 (69)	108	88 (37)	236	<0.001
Inflammatory Markers					
C-Reactive Protein - mg/L, Median (IQR)	162 (75.7-266)	141	79.3 (37.5-144)	422	<0.001
Ferritin -ng/L, Median (IQR)	798 (397-2020)	146	509 (235-987)	410	<0.001
Procalcitonin - ng/mL, Median (IQR)	0.44 (0.16-1.45)	138	0.09 (0.05-0.22)	392	<0.001
Number of patients >0.49 ng/mL, n (%)	67 (49)	138	46 (12)	392	<0.001
Number of patients <0.15 ng/mL, n (%)	34 (25)	138	263 (67)	392	<0.001
Lactate Dehydrogenase - U/L, Median (IQR)	517(371-756)	134	347 (272-448)	419	<0.001
Creatinine Kinase - U/L, Median (IQR)	472 (139-940)	74	154 (84-319)	126	<0.001

1 2 3	D-Dimer - µg/mL, Median (IQR)	2.41 (1.18- 3.79)	117	0.93 (0.58- 1.61)	282	<0.001
4 5 6 7	Number of patients >2.0 µg/mL, n (%)	66(56)	117	59 (21)	282	<0.001

8
9
10
11
12
13
14
15
16
17
18
19
20
21
22
23
24
25
26
27
28
29
30
31
32
33
34
35
36
37
38
39
40
41
42
43
44
45
46
47
48
49
50
51
52
53
54
55
56
57
58
59
60

Baseline values are defined as first values on hospitalization. All continuous characteristics are in Median (Interquartile Range) unless specified otherwise and all categorical characteristics are in number (percentage). The percentage is calculated with the number of patients who had the characteristic available as the denominator. For further clarity, the number in which that characteristic was available for is provided separately in adjacent column.

Table 3. Selected characteristics for hospitalized COVID-19 patients before transfer to Intensive care stratified by in-hospital mortality (N= 385). Continuous and categorical variables were compared using a Wilcoxon test and Fisher exact test, respectively.

	Patients with In-Hospital Mortality who Required Intensive Care (n=121)	N with characteristic available	Patients who were discharged alive but Required Intensive Care (n=264)	N with characteristic available	P Value
Required Mechanical Ventilation, n (%)	95 (79)	121	11 (4)	264	<0.001
Vital Signs, n (%)					
Number of patients with heart rate >100 Beats per min, n (%)	45 (38)	118	51 (19)	264	<0.001
Number of patients with temperature >100.4F, n (%)	107 (91)		228 (86)		0.370
Systolic Blood Pressure < 100 mm of Hg, n (%)	27 (22)		10 (4)		<0.001
Oxygen Saturation, Median (IQR)	92 (88 – 95)		95 (92 – 97)		<0.001
Admission Laboratory Parameters, Median (IQR)					
White Blood Cell Count -K/ μ L, Median (IQR)	10.1 (6.3-14.7)	111	5.6 (4.3-7.7)	258	<0.001
Number of patients >10-K/ μ L, n (%)	58 (52)	111	28 (11)	258	<0.001
Number of patients <4 K/ μ L, n (%)	6 (5)	111	54 (21)	258	<0.001
Hemoglobin - g/dL, Median (IQR)	12.1 (10.4-13.8)	111	13 (11.5-14.2)	258	<0.001
Platelet Count - K/ μ L, Median (IQR)	185 (146-230)	111	191(153-248)	258	0.308
Lymphocyte Count - K/ μ L, Median (IQR)	0.8 (0.6-1.25)	91	1 (0.75-1.4)	239	0.003

Lymphocyte Percentage, Median (IQR)	9.6 (5.5-17.2)	103	16.6 (12-26.4)	251	<0.001
Prothrombin Time - sec, Median (IQR)	14.9 (13.8-16.7)	63	13.7(13.2-14.7)	97	<0.001
Activated Partial Thromboplastin Time - sec, Median (IQR)	34 (30.6-38.2)	62	31.4 (29.4-35)	96	0.027
Serum Sodium - mEq/L, Median (IQR)	137 (135-140)	114	137 (135-140)	237	0.449
Serum Potassium - mEq/L, Median (IQR)	4.3 (4-4.9)	112	4.1 (3.8-4.4)	237	<0.001
Serum Creatinine - mg/dL, Median (IQR)	1.5 (0.94-2.4)	114	0.8 (0.7-1.1)	261	<0.001
Aspartate aminotransferase - U/L, Median (IQR)	62 (36.2-105)	106	35 (26-54.5)	236	<0.001
Alanine aminotransferase - U/L, Median (IQR)	28 (16-54)	56	28 (19-52)	215	0.514
Serum Albumin - g/dL, Median (IQR)	2.7 (2.3-3.2)	107	3.3 (2.9-3.6)	236	<0.001
Venous lactate - mmol/L, Median (IQR)	1.55 (1.02-2.15)	34	1.3 (1.1-1.7)	49	0.157
Number of patients >1.5 mmol/L, n (%)	19 (56)	34	20 (41)	49	0.157
Inflammatory Markers					
C-Reactive Protein - mg/L, Median (IQR)	220 (113-297)	80	75.6 (36.2-134)	182	<0.001
Ferritin -ng/L, Median (IQR)	920 (470-2220)	76	503 (266-1020)	187	<0.001
Procalcitonin - ng/mL, Median (IQR)	1.02 (0.20-4.5)	58	0.08 (0.05-0.22)	163	<0.001
Number of patients >0.49 ng/mL, n (%)	34 (59)	58	17 (10)	163	<0.001

1 2 3	Number of patients <0.15 ng/mL, n (%)	11 (19)	58	106 (65)	163	<0.001
4 5 6 7	Lactate Dehydrogenase -U/L, Median (IQR)	513 (399-729)	67	333 (274-422)	188	<0.001
8 9 10	Creatinine Kinase -U/L, Median (IQR)	659 (305-1450)	42	146 (60-268)	73	<0.001
11 12 13 14 15	D-Dimer -µg/mL, Median (IQR)	2.7 (1.6-5.8)	57	0.83 (0.5-1.6)	127	<0.001
16 17 18 19	Number of patients >2.0 µg/mL, n (%)	36 (63)	57	28 (22)	127	<0.001

20
21
22
23
24
25
26
27
28
29
30
31
32
33
34
35
36
37
38
39
40
41
42
43
44
45
46
47
48
49
50
51
52
53
54
55
56
57
58
59
60

All values are closest values in twenty-four hours prior to ICU admission. All continuous characteristics are in Median (Interquartile Range) unless specified otherwise and all categorical characteristics are in number (percentage). The percentage is calculated with the number of patients who had the characteristic available as the denominator. For further clarity, the number in which that characteristic was available for is provided separately in adjacent column.

References

1. COVID-19 Map [Internet]. 2020. Available from: <https://coronavirus.jhu.edu/map.html>
2. Guan W, Ni Z, Hu Y, et al. Clinical Characteristics of Coronavirus Disease 2019 in China. *N Engl J Med* 2020;
3. Gupta A, Madhavan M V., Sehgal K, et al. Extrapulmonary manifestations of COVID-19. *Nat. Med.* 2020;
4. Fisher M, Neugarten J, Bellin E, et al. AKI in Hospitalized Patients with and without COVID-19: A Comparison Study. *J Am Soc Nephrol* 2020;
5. Chan L, Chaudhary K, Saha A, et al. AKI in Hospitalized Patients with COVID-19. *J Am Soc Nephrol* [Internet] 2020;ASN.2020050615. Available from: <http://jasn.asnjournals.org/content/early/2020/09/02/ASN.2020050615.abstract>
6. Lala A, Johnson KW, Januzzi JL, et al. Prevalence and Impact of Myocardial Injury in Patients Hospitalized With COVID-19 Infection. *J Am Coll Cardiol* 2020;
7. Paranjpe I, Fuster V, Lala A, et al. Association of Treatment Dose Anticoagulation With In-Hospital Survival Among Hospitalized Patients With COVID-19. *J. Am. Coll. Cardiol.* 2020;
8. Menter T, Haslbauer JD, Nienhold R, et al. Postmortem examination of COVID-19 patients reveals diffuse alveolar damage with severe capillary congestion and variegated findings in lungs and other organs suggesting vascular dysfunction. *Histopathology* 2020;
9. Zhang Y, Xiao M, Zhang S, et al. Coagulopathy and Antiphospholipid Antibodies in Patients with Covid-19. *N Engl J Med* 2020;
10. Yin S, Huang M, Li D, Tang N. Difference of coagulation features between severe pneumonia induced by SARS-CoV2 and non-SARS-CoV2. *J Thromb Thrombolysis* 2020;
11. Bilaloglu S, Aphinyanaphongs Y, Jones S, Iturrate E, Hochman J, Berger JS. Thrombosis in Hospitalized Patients with COVID-19 in a New York City Health System. *JAMA - J. Am. Med. Assoc.* 2020;
12. Grasselli G, Zangrillo A, Zanella A, et al. Baseline Characteristics and Outcomes of 1591 Patients Infected With SARS-CoV-2 Admitted to ICUs of the Lombardy Region, Italy. *JAMA* [Internet] 2020; Available from: <https://doi.org/10.1001/jama.2020.5394>
13. Yang X, Yu Y, Xu J, et al. Clinical course and outcomes of critically ill patients with SARS-CoV-2 pneumonia in Wuhan, China: a single-centered, retrospective, observational study. *Lancet Respir Med* 2020;
14. Vena A, Giacobbe DR, Di Biagio A, et al. Clinical characteristics, management and in-hospital mortality of patients with coronavirus disease 2019 in Genoa, Italy. *Clin Microbiol Infect* 2020;
15. States Reporting Cases of COVID-19 to CDC [Internet]. 2020. Available from: <https://www.cdc.gov/coronavirus/2019-ncov/cases-updates/cases-in-us.html>
16. Lipsitch M, Swerdlow DL, Finelli L. Defining the Epidemiology of Covid-19 - Studies Needed. *N Engl J Med* 2020;

17. R Core Team. R Core Team (2017). R: A language and environment for statistical computing. R Found Stat Comput Vienna, Austria URL <http://www.R-project.org/> 2017; R Foundation for Statistical Computing.
18. McMichael TM, Currie DW, Clark S, et al. Epidemiology of Covid-19 in a Long-Term Care Facility in King County, Washington. *N Engl J Med* 2020;
19. Ng O-T, Marimuthu K, Chia P-Y, et al. SARS-CoV-2 Infection among Travelers Returning from Wuhan, China. *N Engl J Med* 2020;
20. Holshue ML, DeBolt C, Lindquist S, et al. First case of 2019 novel coronavirus in the United States. *N Engl J Med* 2020;
21. Verity R, Okell LC, Dorigatti I, et al. Estimates of the severity of coronavirus disease 2019 : a model-based analysis. *Lancet Infect Dis* 2020;
22. Zhou F, Yu T, Du R, et al. Clinical course and risk factors for mortality of adult inpatients with COVID-19 in Wuhan, China: a retrospective cohort study. *Lancet* 2020;
23. Bhatraju PK, Ghassemieh BJ, Nichols M, et al. Covid-19 in Critically Ill Patients in the Seattle Region - Case Series. *N Engl J Med* 2020;
24. CDC C. The Novel Coronavirus Pneumonia Emergency Response Epidemiology Team. The epidemiological characteristics of an outbreak of 2019 novel coronavirus disease (COVID-19). 2020.
25. Arentz M, Yim E, Klaff L, et al. Characteristics and Outcomes of 21 Critically Ill Patients with COVID-19 in Washington State. *JAMA - J. Am. Med. Assoc.* 2020;
26. Han Y, Zhang H, Mu S, et al. Lactate dehydrogenase, a Risk Factor of Severe COVID-19 Patients. *medRxiv [Internet]* 2020;2020.03.24.20040162. Available from: <http://medrxiv.org/content/early/2020/03/27/2020.03.24.20040162.abstract>
27. Lippi G, Plebani M. Procalcitonin in patients with severe coronavirus disease 2019 (COVID-19): A meta-analysis. *Clin. Chim. Acta.* 2020;
28. Goyal P, Choi JJ, Pinheiro LC, et al. Clinical characteristics of COVID-19 in New York City. *N. Engl. J. Med.* 2020;
29. Lauer SA, Grantz KH, Bi Q, et al. The Incubation Period of Coronavirus Disease 2019 (COVID-19) From Publicly Reported Confirmed Cases: Estimation and Application. *Ann Intern Med* 2020;

Author Contributions:

I.P., A.J.R., J.F.D., A.L., M.S., A.V., K.W.J, S.S., A.K., R.O., S.M., U.N., S.J., A.K., P.T., J.J., A.F. developed and performed the analysis. P.G., M.A.L., J.F., J.A.A., E.B., C.R.H., B.M. critically appraised the manuscript and helped acquire data. I.P., A.L., A.J.R., J.F.D., R.M., M.D., E.G., D.M., P.F.O., L.M.H., R.F., M.S., P.K., V.F., E.P.B., J.N., E.J.N. C.C., D.S.C., D.L.R., supervised the project I.P., A.L., A.J.R., J.F.D., G.N.N, B.S.G, A.W.C, A.C.J drafted the manuscript.

Competing Interests

Dr. Nadkarni reports grants, personal fees and non-financial support from Renalytix AI, non-financial support from Pensieve Health, personal fees from AstraZeneca, personal fees from AstraZeneca, personal fees from BioVie, personal fees from GLG Consulting, from outside the submitted work. Dr. Lala reports personal fees from Zoll, outside the submitted work. Dr. Fayad reports grants from Daiichi Sankyo, grants from Amgen, grants from Bristol Myers Squibb, from Siemens Healthineers, personal fees from Alexion, personal fees from GlaxoSmithKline, personal fees from Trained Therapeutix Discovery, outside the submitted work. In addition, Dr. Fayad has patents licensed to Trained Therapeutix Discovery. The other authors have nothing to disclose.

For peer review only

Patients Admitted per Day

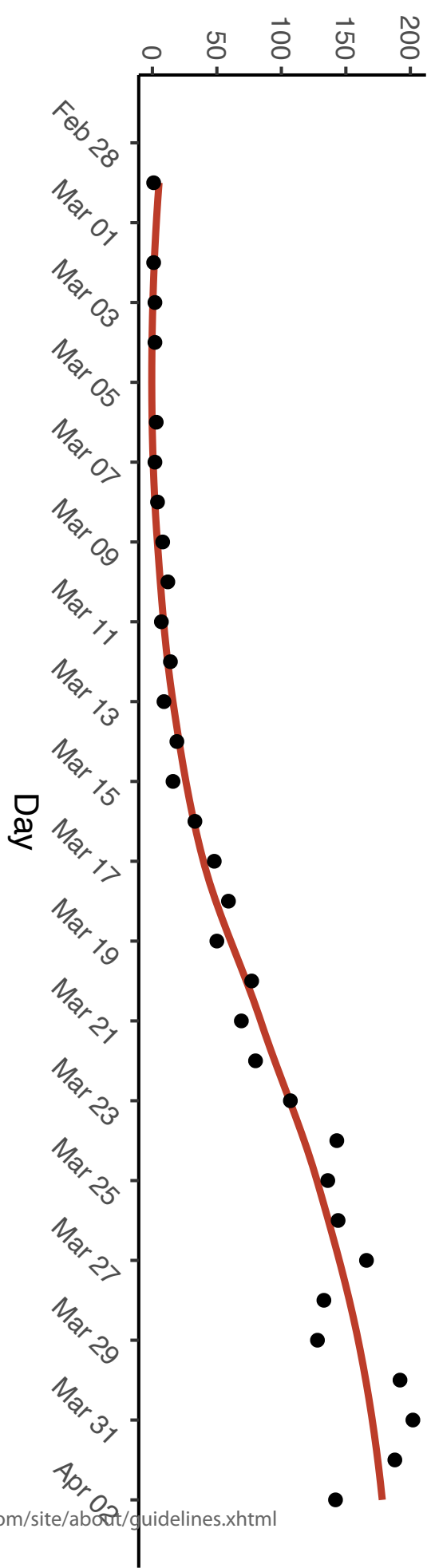

Admitted, Discharged, and Hospitalized Patients

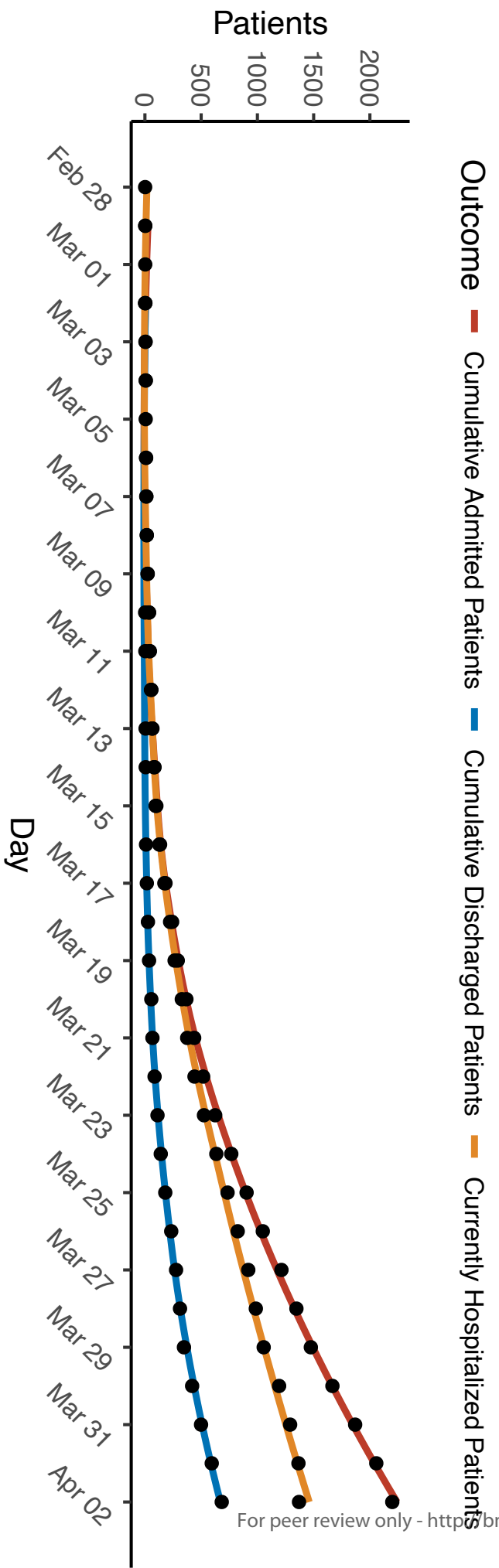

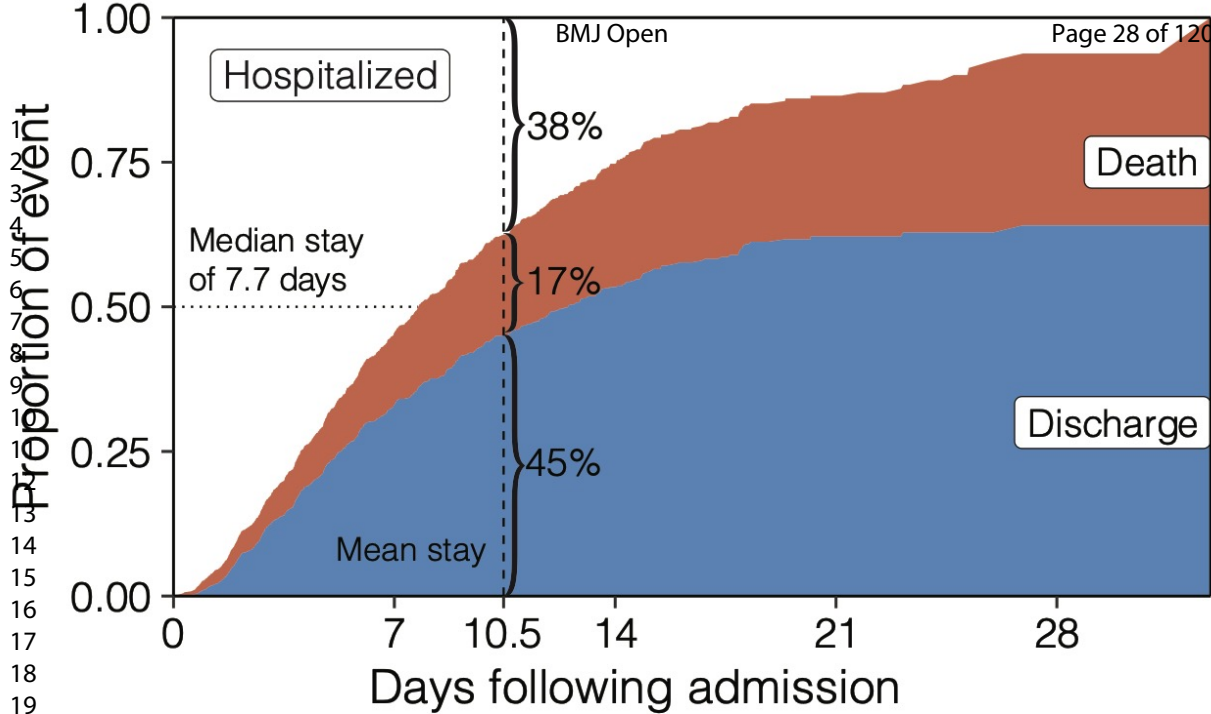

Supplementary Material

Supplementary Methods

Mount Sinai Covid Informatics Center (MSCIC) Data Platform

This dataset of clinical data is the first part of a larger effort that aims to create an heterogeneous collection of COVID-19 patient data. This effort brings together different stakeholders from MSHS, including research faculty, data scientists, clinicians, and hospital administrators, among others. The resulting dataset includes or will include longitudinal electronic health record (EHR) patient clinical data, multi-omics, such as genomics, imaging, such as chest CT scans, among others. The data, which are updated on a daily basis, is made available within a secure computational framework based on internal Microsoft Azure Cloud to researchers and analysts within the MSHS and the Icahn School of Medicine at Mount Sinai. This dataset is intended to foster research projects to improve the knowledge of this disease and augment clinical operations with machine intelligence.

Supplementary Figures

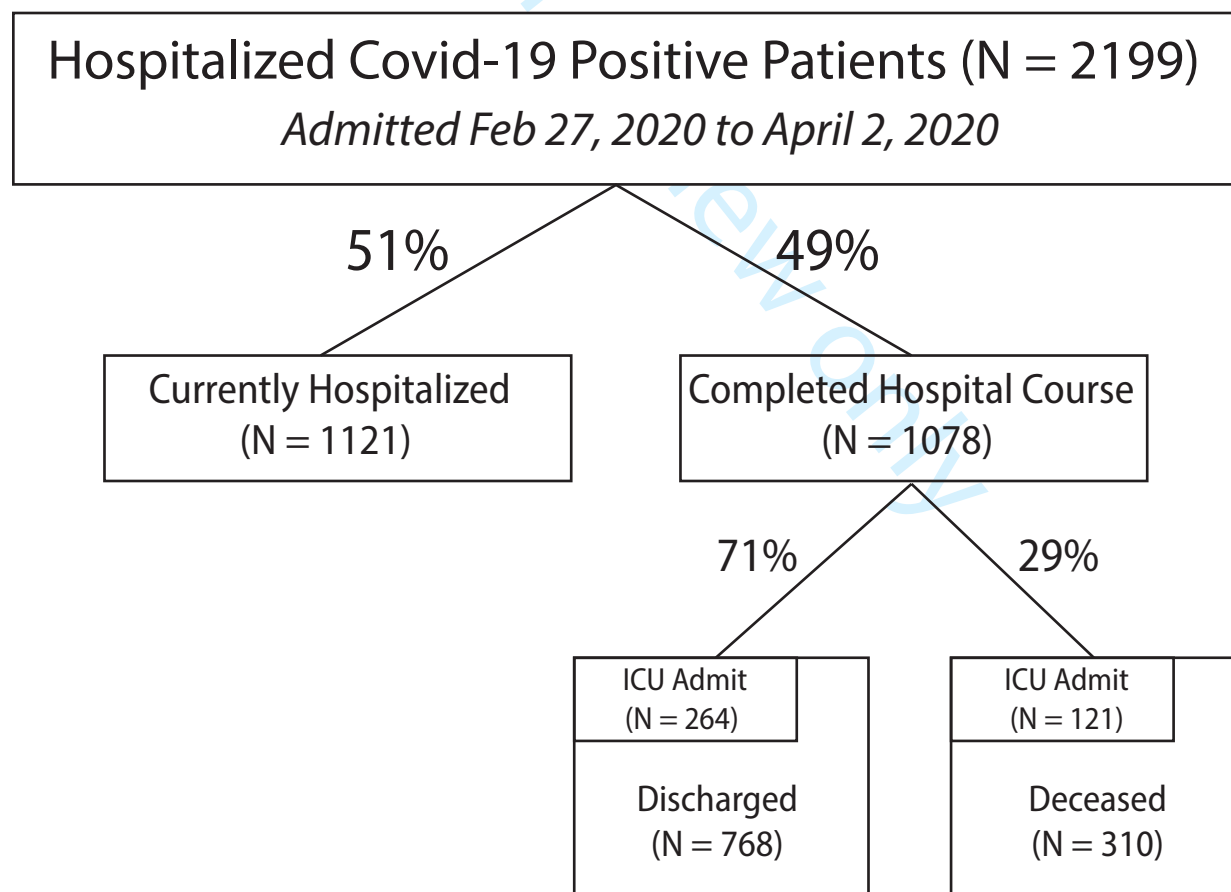

Supplementary Figure 1: Flowchart of patients included in study cohort. All patients had a confirmed COVID-19 qPCR from a nasopharyngeal swab. Patients were stratified by completion of hospital course.

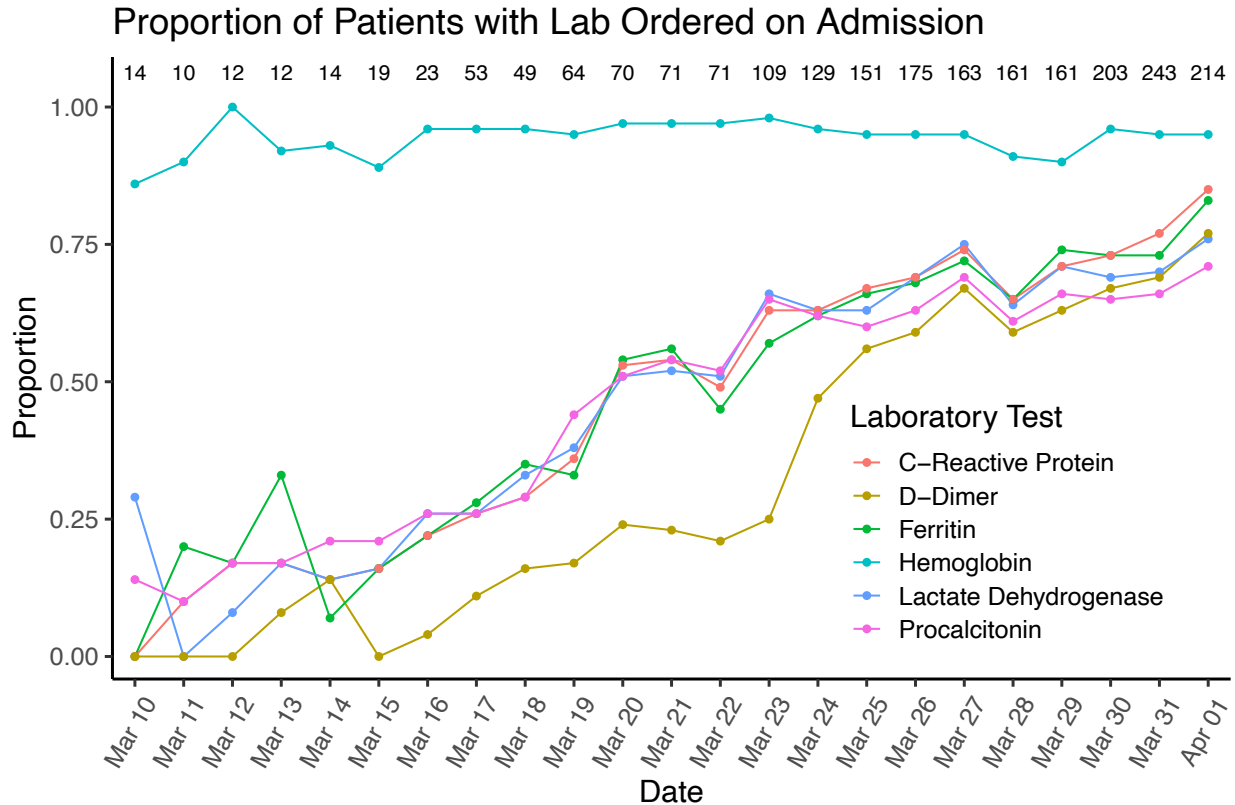

Supplementary Figure 2 Trends in laboratory test orders per day. Tests that comprised the Mount Sinai Health System COVID-19 special order (C-reactive protein, d-dimer, ferritin, hemoglobin, lactate dehydrogenase, procalcitonin) set were included. Number of orders of hemoglobin were also included as a comparison. We only included dates in which there were at least 10 COVID-19 patients admitted (i.e., 03/10/2020). We included data up to 04/01/2020 to leave a full 24 hours for the tests to be ordered.

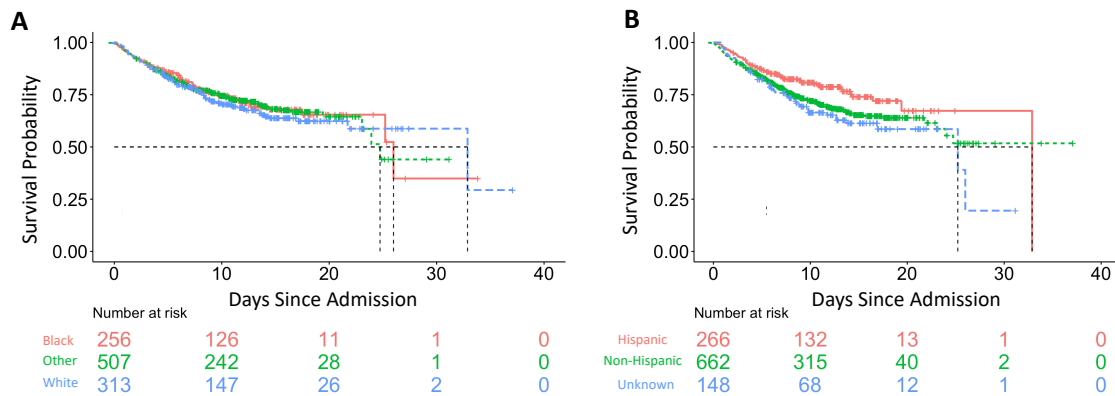

Supplementary Figure 3 Kaplan Meier curve stratified by A) self-reported race and B) ethnicity. Individuals were censored if they were hospitalized at the time of data-freeze.

Supplementary Table 1 Diagnostic codes used to identify clinical comorbidities. Patients were determined to have a history of a clinical condition if they had at least one diagnostic code for the specific condition in their electronic health record.

DIAGNOSIS	CODE	TYPE	DESCRIPTION
Atrial fibrillation	427.3	ICD9	Atrial fibrillation and flutter
Atrial fibrillation	427.31	ICD9	Atrial fibrillation
Atrial fibrillation	427.32	ICD9	Atrial flutter
Atrial fibrillation	I48	ICD10	Atrial fibrillation and flutter
Atrial fibrillation	I48.0	ICD10	Paroxysmal atrial fibrillation
Atrial fibrillation	I48.1	ICD10	Persistent atrial fibrillation
Atrial fibrillation	I48.2	ICD10	Chronic atrial fibrillation
Atrial fibrillation	I48.3	ICD10	Typical atrial flutter
Atrial fibrillation	I48.4	ICD10	Atypical atrial flutter
Atrial fibrillation	I48.91	ICD10	Unspecified atrial fibrillation
Atrial fibrillation	I48.92	ICD10	Unspecified atrial flutter
Asthma	493	ICD9	Asthma
Asthma	493	ICD9	Extrinsic asthma
Asthma	493	ICD9	Extrinsic asthma without mention of status asthmaticus
Asthma	493.01	ICD9	Extrinsic asthma with status asthmaticus
Asthma	493.02	ICD9	Extrinsic asthma with acute exacerbation
Asthma	493.1	ICD9	Intrinsic asthma
Asthma	493.1	ICD9	Intrinsic asthma without mention of status asthmaticus
Asthma	493.11	ICD9	Intrinsic asthma with status asthmaticus
Asthma	493.12	ICD9	Intrinsic asthma with acute exacerbation
Asthma	493.2	ICD9	Chronic obstructive asthma
Asthma	493.2	ICD9	Chronic obstructive asthma
Asthma	493.21	ICD9	Chronic obstructive asthma
Asthma	493.22	ICD9	Chronic obstructive asthma
Asthma	493.8	ICD9	Other forms of asthma
Asthma	493.81	ICD9	Exercise induced bronchospasm
Asthma	493.82	ICD9	Cough variant asthma
Asthma	493.9	ICD9	Asthma
Asthma	493.9	ICD9	Asthma
Asthma	493.91	ICD9	Asthma
Asthma	493.92	ICD9	Asthma
Asthma	J45.0	ICD10	Asthma
Asthma	J45.20	ICD10	Mild intermittent asthma
Asthma	J45.21	ICD10	Mild intermittent asthma with (acute) exacerbation
Asthma	J45.22	ICD10	Mild intermittent asthma with status asthmaticus

Asthma	J45.30	ICD10	Mild persistent asthma
Asthma	J45.31	ICD10	Mild persistent asthma with (acute) exacerbation
Asthma	J45.32	ICD10	Mild persistent asthma with status asthmaticus
Asthma	J45.40	ICD10	Moderate persistent asthma
Asthma	J45.41	ICD10	Moderate persistent asthma with (acute) exacerbation
Asthma	J45.42	ICD10	Moderate persistent asthma with status asthmaticus
Asthma	J45.50	ICD10	Severe persistent asthma
Asthma	J45.51	ICD10	Severe persistent asthma with (acute) exacerbation
Asthma	J45.52	ICD10	Severe persistent asthma with status asthmaticus
Asthma	J45.90	ICD10	Unspecified asthma
Asthma	J45.901	ICD10	Unspecified asthma with (acute) exacerbation
Asthma	J45.902	ICD10	Unspecified asthma with status asthmaticus
Asthma	J45.909	ICD10	Unspecified asthma
Asthma	J45.990	ICD10	Exercise induced bronchospasm
Asthma	J45.991	ICD10	Cough variant asthma
Asthma	J45.998	ICD10	Other asthma
Coronary artery disease	411.81	ICD9	Acute coronary occlusion without myocardial infarction
Coronary artery disease	414	ICD9	Coronary atherosclerosis
Coronary artery disease	414	ICD9	Coronary atherosclerosis of unspecified type of vessel
Coronary artery disease	414.01	ICD9	Coronary atherosclerosis of native coronary artery
Coronary artery disease	414.02	ICD9	Coronary atherosclerosis of autologous biological bypass graft
Coronary artery disease	414.03	ICD9	Coronary atherosclerosis of nonautologous biological bypass graft
Coronary artery disease	414.04	ICD9	Coronary atherosclerosis of artery bypass graft
Coronary artery disease	414.05	ICD9	Coronary atherosclerosis of unspecified type of bypass graft

Coronary artery disease	414.2	ICD9	Chronic total occlusion of coronary artery
Coronary artery disease	414.3	ICD9	Coronary atherosclerosis due to lipid rich plaque
Coronary artery disease	414.4	ICD9	Coronary atherosclerosis due to calcified coronary lesion
Coronary artery disease	410	ICD9	Acute myocardial infarction
Coronary artery disease	410	ICD9	Acute myocardial infarction
Coronary artery disease	410	ICD9	Acute myocardial infarction
Coronary artery disease	410.01	ICD9	Acute myocardial infarction
Coronary artery disease	410.02	ICD9	Acute myocardial infarction
Coronary artery disease	410.1	ICD9	Acute myocardial infarction
Coronary artery disease	410.1	ICD9	Acute myocardial infarction
Coronary artery disease	410.11	ICD9	Acute myocardial infarction
Coronary artery disease	410.12	ICD9	Acute myocardial infarction
Coronary artery disease	410.2	ICD9	Acute myocardial infarction
Coronary artery disease	410.2	ICD9	Acute myocardial infarction
Coronary artery disease	410.21	ICD9	Acute myocardial infarction
Coronary artery disease	410.22	ICD9	Acute myocardial infarction
Coronary artery disease	410.3	ICD9	Acute myocardial infarction
Coronary artery disease	410.3	ICD9	Acute myocardial infarction
Coronary artery disease	410.31	ICD9	Acute myocardial infarction
Coronary artery disease	410.32	ICD9	Acute myocardial infarction

Coronary artery disease	410.4	ICD9	Acute myocardial infarction
Coronary artery disease	410.4	ICD9	Acute myocardial infarction
Coronary artery disease	410.41	ICD9	Acute myocardial infarction
Coronary artery disease	410.42	ICD9	Acute myocardial infarction
Coronary artery disease	410.5	ICD9	Acute myocardial infarction
Coronary artery disease	410.5	ICD9	Acute myocardial infarction
Coronary artery disease	410.51	ICD9	Acute myocardial infarction
Coronary artery disease	410.52	ICD9	Acute myocardial infarction
Coronary artery disease	410.6	ICD9	Acute myocardial infarction
Coronary artery disease	410.6	ICD9	Acute myocardial infarction
Coronary artery disease	410.61	ICD9	Acute myocardial infarction
Coronary artery disease	410.62	ICD9	Acute myocardial infarction
Coronary artery disease	410.7	ICD9	Acute myocardial infarction
Coronary artery disease	410.7	ICD9	Acute myocardial infarction
Coronary artery disease	410.71	ICD9	Acute myocardial infarction
Coronary artery disease	410.72	ICD9	Acute myocardial infarction
Coronary artery disease	410.8	ICD9	Acute myocardial infarction
Coronary artery disease	410.8	ICD9	Acute myocardial infarction
Coronary artery disease	410.81	ICD9	Acute myocardial infarction
Coronary artery disease	410.82	ICD9	Acute myocardial infarction

Coronary artery disease	410.9	ICD9	Acute myocardial infarction
Coronary artery disease	410.9	ICD9	Acute myocardial infarction
Coronary artery disease	410.91	ICD9	Acute myocardial infarction
Coronary artery disease	410.92	ICD9	Acute myocardial infarction
Coronary artery disease	411	ICD9	Postmyocardial infarction syndrome
Coronary artery disease	412	ICD9	Old myocardial infarction
Coronary artery disease	429.7	ICD9	Certain sequelae of myocardial infarction
Coronary artery disease	429.71	ICD9	Cardiac septal defect
Coronary artery disease	429.79	ICD9	Other sequelae of myocardial infarction
Coronary artery disease	I24.0	ICD10	Acute coronary thrombosis not resulting in myocardial infarction
Coronary artery disease	I25.1	ICD10	Atherosclerotic heart disease of native coronary artery
Coronary artery disease	I25.10	ICD10	Atherosclerotic heart disease of native coronary artery without angina pectoris
Coronary artery disease	I25.110	ICD10	Atherosclerotic heart disease of native coronary artery with unstable angina pectoris
Coronary artery disease	I25.111	ICD10	Atherosclerotic heart disease of native coronary artery with angina pectoris with documented spasm
Coronary artery disease	I25.118	ICD10	Atherosclerotic heart disease of native coronary artery with other forms of angina pectoris
Coronary artery disease	I25.119	ICD10	Atherosclerotic heart disease of native coronary artery with unspecified angina pectoris
Coronary artery disease	I25.700	ICD10	Atherosclerosis of coronary artery bypass graft(s)
Coronary artery disease	I25.701	ICD10	Atherosclerosis of coronary artery bypass graft(s)

Coronary artery disease	I25.708	ICD10	Atherosclerosis of coronary artery bypass graft(s)
Coronary artery disease	I25.709	ICD10	Atherosclerosis of coronary artery bypass graft(s)
Coronary artery disease	I25.710	ICD10	Atherosclerosis of autologous vein coronary artery bypass graft(s) with unstable angina pectoris
Coronary artery disease	I25.711	ICD10	Atherosclerosis of autologous vein coronary artery bypass graft(s) with angina pectoris with documented spasm
Coronary artery disease	I25.718	ICD10	Atherosclerosis of autologous vein coronary artery bypass graft(s) with other forms of angina pectoris
Coronary artery disease	I25.719	ICD10	Atherosclerosis of autologous vein coronary artery bypass graft(s) with unspecified angina pectoris
Coronary artery disease	I25.720	ICD10	Atherosclerosis of autologous artery coronary artery bypass graft(s) with unstable angina pectoris
Coronary artery disease	I25.721	ICD10	Athscl autologous artery CABG w ang pctrs w documented spasm
Coronary artery disease	I25.728	ICD10	Atherosclerosis of autologous artery coronary artery bypass graft(s) with other forms of angina pectoris
Coronary artery disease	I25.729	ICD10	Atherosclerosis of autologous artery coronary artery bypass graft(s) with unspecified angina pectoris
Coronary artery disease	I25.730	ICD10	Atherosclerosis of nonautologous biological coronary artery bypass graft(s) with unstable angina pectoris
Coronary artery disease	I25.731	ICD10	Athscl nonaut biological CABG w ang pctrs w documented spasm
Coronary artery disease	I25.738	ICD10	Atherosclerosis of nonautologous biological coronary artery bypass graft(s) with other forms of angina pectoris
Coronary artery disease	I25.739	ICD10	Atherosclerosis of nonautologous biological coronary artery bypass graft(s) with unspecified angina pectoris
Coronary artery disease	I25.790	ICD10	Atherosclerosis of other coronary artery bypass graft(s) with unstable angina pectoris

Coronary artery disease	I25.791	ICD10	Atherosclerosis of other coronary artery bypass graft(s) with angina pectoris with documented spasm
Coronary artery disease	I25.798	ICD10	Atherosclerosis of other coronary artery bypass graft(s) with other forms of angina pectoris
Coronary artery disease	I25.799	ICD10	Atherosclerosis of other coronary artery bypass graft(s) with unspecified angina pectoris
Coronary artery disease	I25.810	ICD10	Atherosclerosis of coronary artery bypass graft(s) without angina pectoris
Coronary artery disease	I25.82	ICD10	Chronic total occlusion of coronary artery
Coronary artery disease	I25.83	ICD10	Coronary atherosclerosis due to lipid rich plaque
Coronary artery disease	I25.84	ICD10	Coronary atherosclerosis due to calcified coronary lesion
Coronary artery disease	I21	ICD10	Acute myocardial infarction
Coronary artery disease	I23.1	ICD10	Atrial septal defect as current complication following acute myocardial infarction
Coronary artery disease	I51.0	ICD10	Cardiac septal defect
Coronary artery disease	I24.1	ICD10	Dressler's syndrome
Coronary artery disease	I23.0	ICD10	Hemopericardium as current complication following acute myocardial infarction
Coronary artery disease	I51.3	ICD10	Intracardiac thrombosis
Coronary artery disease	I21.9	ICD10	Myocardial infarction (acute) NOS
Coronary artery disease	I21.A1	ICD10	Myocardial infarction type 2
Coronary artery disease	I21.4	ICD10	Non-ST elevation (NSTEMI) myocardial infarction
Coronary artery disease	I25.2	ICD10	Old myocardial infarction

Coronary artery disease	I23.8	ICD10	Other current complications following acute myocardial infarction
Coronary artery disease	I21.A9	ICD10	Other myocardial infarction type
Coronary artery disease	I21.A	ICD10	Other type of myocardial infarction
Coronary artery disease	I23.7	ICD10	Postinfarction angina
Coronary artery disease	I23.3	ICD10	Rupture of cardiac wall without hemopericardium as current complication following acute myocardial infarction
Coronary artery disease	I21.02	ICD10	ST elevation (STEMI) myocardial infarction involving left anterior descending coronary artery
Coronary artery disease	I21.21	ICD10	ST elevation (STEMI) myocardial infarction involving left circumflex coronary artery
Coronary artery disease	I21.01	ICD10	ST elevation (STEMI) myocardial infarction involving left main coronary artery
Coronary artery disease	I21.09	ICD10	ST elevation (STEMI) myocardial infarction involving other coronary artery of anterior wall
Coronary artery disease	I21.19	ICD10	ST elevation (STEMI) myocardial infarction involving other coronary artery of inferior wall
Coronary artery disease	I21.29	ICD10	ST elevation (STEMI) myocardial infarction involving other sites
Coronary artery disease	I21.11	ICD10	ST elevation (STEMI) myocardial infarction involving right coronary artery
Coronary artery disease	I21.0	ICD10	ST elevation (STEMI) myocardial infarction of anterior wall
Coronary artery disease	I21.1	ICD10	ST elevation (STEMI) myocardial infarction of inferior wall
Coronary artery disease	I21.2	ICD10	ST elevation (STEMI) myocardial infarction of other sites
Coronary artery disease	I21.3	ICD10	ST elevation (STEMI) myocardial infarction of unspecified site

Coronary artery disease	I22.2	ICD10	Subsequent non-ST elevation (NSTEMI) myocardial infarction
Coronary artery disease	I22	ICD10	Subsequent ST elevation (STEMI) and non-ST elevation (NSTEMI) myocardial infarction
Coronary artery disease	I22.0	ICD10	Subsequent ST elevation (STEMI) myocardial infarction of anterior wall
Coronary artery disease	I22.1	ICD10	Subsequent ST elevation (STEMI) myocardial infarction of inferior wall
Coronary artery disease	I22.8	ICD10	Subsequent ST elevation (STEMI) myocardial infarction of other sites
Coronary artery disease	I22.9	ICD10	Subsequent ST elevation (STEMI) myocardial infarction of unspecified site
Coronary artery disease	I23.6	ICD10	Thrombosis of atrium
Coronary artery disease	I23.2	ICD10	Ventricular septal defect as current complication following acute myocardial infarction
Cancer	140	ICD9	Malignant neoplasm of lip
Cancer	140	ICD9	Malignant neoplasm of upper lip
Cancer	140.1	ICD9	Malignant neoplasm of lower lip
Cancer	140.3	ICD9	Malignant neoplasm of upper lip
Cancer	140.4	ICD9	Malignant neoplasm of lower lip
Cancer	140.5	ICD9	Malignant neoplasm of lip
Cancer	140.6	ICD9	Malignant neoplasm of commissure of lip
Cancer	140.8	ICD9	Malignant neoplasm of other sites of lip
Cancer	140.9	ICD9	Malignant neoplasm of lip
Cancer	141	ICD9	Malignant neoplasm of tongue
Cancer	141	ICD9	Malignant neoplasm of base of tongue
Cancer	141.1	ICD9	Malignant neoplasm of dorsal surface of tongue
Cancer	141.2	ICD9	Malignant neoplasm of tip and lateral border of tongue
Cancer	141.3	ICD9	Malignant neoplasm of ventral surface of tongue
Cancer	141.4	ICD9	Malignant neoplasm of anterior two-thirds of tongue
Cancer	141.5	ICD9	Malignant neoplasm of junctional zone of tongue

Cancer	141.6	ICD9	Malignant neoplasm of lingual tonsil
			Malignant neoplasm of other sites of tongue
Cancer	141.8	ICD9	Malignant neoplasm of tongue
Cancer	141.9	ICD9	Malignant neoplasm of tongue
			Malignant neoplasm of major salivary glands
Cancer	142	ICD9	Malignant neoplasm of parotid gland
			Malignant neoplasm of submandibular gland
Cancer	142.1	ICD9	Malignant neoplasm of sublingual gland
Cancer	142.2	ICD9	Malignant neoplasm of other major salivary glands
Cancer	142.8	ICD9	Malignant neoplasm of salivary gland
Cancer	142.9	ICD9	Malignant neoplasm of gum
Cancer	143	ICD9	Malignant neoplasm of upper gum
Cancer	143	ICD9	Malignant neoplasm of lower gum
			Malignant neoplasm of other sites of gum
Cancer	143.8	ICD9	Malignant neoplasm of gum
Cancer	143.9	ICD9	Malignant neoplasm of floor of mouth
Cancer	144	ICD9	Malignant neoplasm of anterior portion of floor of mouth
			Malignant neoplasm of lateral portion of floor of mouth
Cancer	144.1	ICD9	Malignant neoplasm of other sites of floor of mouth
Cancer	144.8	ICD9	Malignant neoplasm of floor of mouth
Cancer	144.9	ICD9	Malignant neoplasm of other and unspecified parts of mouth
Cancer	145	ICD9	Malignant neoplasm of cheek mucosa
			Malignant neoplasm of vestibule of mouth
Cancer	145.1	ICD9	Malignant neoplasm of hard palate
Cancer	145.2	ICD9	Malignant neoplasm of soft palate
Cancer	145.3	ICD9	Malignant neoplasm of uvula
Cancer	145.4	ICD9	Malignant neoplasm of palate
Cancer	145.5	ICD9	Malignant neoplasm of retromolar area
			Malignant neoplasm of other specified parts of mouth
Cancer	145.8	ICD9	Malignant neoplasm of mouth
Cancer	145.9	ICD9	Malignant neoplasm of mouth

Cancer	146	ICD9	Malignant neoplasm of oropharynx
Cancer	146	ICD9	Malignant neoplasm of tonsil
Cancer	146.1	ICD9	Malignant neoplasm of tonsillar fossa
Cancer	146.2	ICD9	Malignant neoplasm of tonsillar pillars (anterior) (posterior)
Cancer	146.3	ICD9	Malignant neoplasm of vallecula
Cancer	146.4	ICD9	Malignant neoplasm of anterior aspect of epiglottis
Cancer	146.5	ICD9	Malignant neoplasm of junctional region of oropharynx
Cancer	146.6	ICD9	Malignant neoplasm of lateral wall of oropharynx
Cancer	146.7	ICD9	Malignant neoplasm of posterior wall of oropharynx
Cancer	146.8	ICD9	Malignant neoplasm of other specified sites of oropharynx
Cancer	146.9	ICD9	Malignant neoplasm of oropharynx
Cancer	147	ICD9	Malignant neoplasm of nasopharynx
Cancer	147	ICD9	Malignant neoplasm of superior wall of nasopharynx
Cancer	147.1	ICD9	Malignant neoplasm of posterior wall of nasopharynx
Cancer	147.2	ICD9	Malignant neoplasm of lateral wall of nasopharynx
Cancer	147.3	ICD9	Malignant neoplasm of anterior wall of nasopharynx
Cancer	147.8	ICD9	Malignant neoplasm of other specified sites of nasopharynx
Cancer	147.9	ICD9	Malignant neoplasm of nasopharynx
Cancer	148	ICD9	Malignant neoplasm of hypopharynx
Cancer	148	ICD9	Malignant neoplasm of postcricoid region of hypopharynx
Cancer	148.1	ICD9	Malignant neoplasm of pyriform sinus
Cancer	148.2	ICD9	Malignant neoplasm of aryepiglottic fold
Cancer	148.3	ICD9	Malignant neoplasm of posterior hypopharyngeal wall
Cancer	148.8	ICD9	Malignant neoplasm of other specified sites of hypopharynx
Cancer	148.9	ICD9	Malignant neoplasm of hypopharynx

Cancer	149	ICD9	Malignant neoplasm of other and ill-defined sites within the lip
Cancer	149	ICD9	Malignant neoplasm of pharynx
Cancer	149.1	ICD9	Malignant neoplasm of waldeyer's ring
Cancer	149.8	ICD9	Malignant neoplasm of other sites within the lip and oral cavity
Cancer	149.9	ICD9	Malignant neoplasm of ill-defined sites within the lip and oral cavity
Cancer	150	ICD9	Malignant neoplasm of esophagus
Cancer	150	ICD9	Malignant neoplasm of cervical esophagus
Cancer	150.1	ICD9	Malignant neoplasm of thoracic esophagus
Cancer	150.2	ICD9	Malignant neoplasm of abdominal esophagus
Cancer	150.3	ICD9	Malignant neoplasm of upper third of esophagus
Cancer	150.4	ICD9	Malignant neoplasm of middle third of esophagus
Cancer	150.5	ICD9	Malignant neoplasm of lower third of esophagus
Cancer	150.8	ICD9	Malignant neoplasm of other specified part of esophagus
Cancer	150.9	ICD9	Malignant neoplasm of esophagus
Cancer	151	ICD9	Malignant neoplasm of stomach
Cancer	151	ICD9	Malignant neoplasm of cardia
Cancer	151.1	ICD9	Malignant neoplasm of pylorus
Cancer	151.2	ICD9	Malignant neoplasm of pyloric antrum
Cancer	151.3	ICD9	Malignant neoplasm of fundus of stomach
Cancer	151.4	ICD9	Malignant neoplasm of body of stomach
Cancer	151.5	ICD9	Malignant neoplasm of lesser curvature of stomach
Cancer	151.6	ICD9	Malignant neoplasm of greater curvature of stomach
Cancer	151.8	ICD9	Malignant neoplasm of other specified sites of stomach
Cancer	151.9	ICD9	Malignant neoplasm of stomach
Cancer	153	ICD9	Malignant neoplasm of colon
Cancer	153	ICD9	Malignant neoplasm of hepatic flexure

Cancer	153.1	ICD9	Malignant neoplasm of transverse colon
Cancer	153.2	ICD9	Malignant neoplasm of descending colon
Cancer	153.3	ICD9	Malignant neoplasm of sigmoid colon
Cancer	153.4	ICD9	Malignant neoplasm of cecum
Cancer	153.5	ICD9	Malignant neoplasm of appendix vermiformis
Cancer	153.6	ICD9	Malignant neoplasm of ascending colon
Cancer	153.7	ICD9	Malignant neoplasm of splenic flexure
Cancer	153.8	ICD9	Malignant neoplasm of other specified sites of large intestine
Cancer	153.9	ICD9	Malignant neoplasm of colon
Cancer	154.8	ICD9	Malignant neoplasm of other sites of rectum
Cancer	155	ICD9	Malignant neoplasm of liver and intrahepatic bile ducts
Cancer	155.1	ICD9	Malignant neoplasm of intrahepatic bile ducts
Cancer	155.2	ICD9	Malignant neoplasm of liver
Cancer	157	ICD9	Malignant neoplasm of pancreas
Cancer	157	ICD9	Malignant neoplasm of head of pancreas
Cancer	157.1	ICD9	Malignant neoplasm of body of pancreas
Cancer	157.2	ICD9	Malignant neoplasm of tail of pancreas
Cancer	157.3	ICD9	Malignant neoplasm of pancreatic duct
Cancer	157.4	ICD9	Malignant neoplasm of islets of Langerhans
Cancer	157.8	ICD9	Malignant neoplasm of other specified sites of pancreas
Cancer	157.9	ICD9	Malignant neoplasm of pancreas
Cancer	159	ICD9	Malignant neoplasm of intestinal tract
Cancer	160	ICD9	Malignant neoplasm of nasal cavities
Cancer	160	ICD9	Malignant neoplasm of nasal cavities
Cancer	160.1	ICD9	Malignant neoplasm of auditory tube
Cancer	160.2	ICD9	Malignant neoplasm of maxillary sinus
Cancer	160.3	ICD9	Malignant neoplasm of ethmoidal sinus
Cancer	160.4	ICD9	Malignant neoplasm of frontal sinus
Cancer	160.5	ICD9	Malignant neoplasm of sphenoidal sinus
Cancer	160.8	ICD9	Malignant neoplasm of other accessory sinuses
Cancer	160.9	ICD9	Malignant neoplasm of accessory sinus
Cancer	161	ICD9	Malignant neoplasm of larynx

Cancer	161	ICD9	Malignant neoplasm of glottis
Cancer	161.1	ICD9	Malignant neoplasm of supraglottis
Cancer	161.2	ICD9	Malignant neoplasm of subglottis
Cancer	161.3	ICD9	Malignant neoplasm of laryngeal cartilages
Cancer	161.8	ICD9	Malignant neoplasm of other specified sites of larynx
Cancer	161.9	ICD9	Malignant neoplasm of larynx
Cancer	162	ICD9	Malignant neoplasm of trachea
Cancer	162	ICD9	Malignant neoplasm of trachea
Cancer	162.2	ICD9	Malignant neoplasm of main bronchus
Cancer	162.3	ICD9	Malignant neoplasm of upper lobe
Cancer	162.4	ICD9	Malignant neoplasm of middle lobe
Cancer	162.5	ICD9	Malignant neoplasm of lower lobe
Cancer	162.8	ICD9	Malignant neoplasm of other parts of bronchus or lung
Cancer	162.9	ICD9	Malignant neoplasm of bronchus and lung
Cancer	163	ICD9	Malignant neoplasm of pleura
Cancer	163	ICD9	Malignant neoplasm of parietal pleura
Cancer	163.1	ICD9	Malignant neoplasm of visceral pleura
Cancer	163.8	ICD9	Malignant neoplasm of other specified sites of pleura
Cancer	163.9	ICD9	Malignant neoplasm of pleura
Cancer	164	ICD9	Malignant neoplasm of thymus
Cancer	164	ICD9	Malignant neoplasm of thymus
Cancer	164.1	ICD9	Malignant neoplasm of heart
Cancer	164.2	ICD9	Malignant neoplasm of anterior mediastinum
Cancer	164.3	ICD9	Malignant neoplasm of posterior mediastinum
Cancer	164.8	ICD9	Malignant neoplasm of other parts of mediastinum
Cancer	164.9	ICD9	Malignant neoplasm of mediastinum
Cancer	165	ICD9	Malignant neoplasm of other and ill-defined sites within the respiratory system and intrathoracic organs
Cancer	165	ICD9	Malignant neoplasm of upper respiratory tract

Cancer	165.8	ICD9	Malignant neoplasm of other sites within the respiratory system and intrathoracic organs
Cancer	165.9	ICD9	Malignant neoplasm of ill-defined sites within the respiratory system
Cancer	170	ICD9	Malignant neoplasm of bone and articular cartilage
Cancer	170	ICD9	Malignant neoplasm of bones of skull and face
Cancer	170.1	ICD9	Malignant neoplasm of mandible
Cancer	170.2	ICD9	Malignant neoplasm of vertebral column
Cancer	170.3	ICD9	Malignant neoplasm of ribs
Cancer	170.4	ICD9	Malignant neoplasm of scapula and long bones of upper limb
Cancer	170.5	ICD9	Malignant neoplasm of short bones of upper limb
Cancer	170.6	ICD9	Malignant neoplasm of pelvic bones
Cancer	170.7	ICD9	Malignant neoplasm of long bones of lower limb
Cancer	170.8	ICD9	Malignant neoplasm of short bones of lower limb
Cancer	170.9	ICD9	Malignant neoplasm of bone and articular cartilage
Cancer	171	ICD9	Malignant neoplasm of connective and other soft tissue
Cancer	171	ICD9	Malignant neoplasm of connective and other soft tissue of head
Cancer	171.2	ICD9	Malignant neoplasm of connective and other soft tissue of upper limb
Cancer	171.3	ICD9	Malignant neoplasm of connective and other soft tissue of lower limb
Cancer	171.4	ICD9	Malignant neoplasm of connective and other soft tissue of thorax
Cancer	171.5	ICD9	Malignant neoplasm of connective and other soft tissue of abdomen
Cancer	171.6	ICD9	Malignant neoplasm of connective and other soft tissue of pelvis
Cancer	171.7	ICD9	Malignant neoplasm of connective and other soft tissue of trunk

Cancer	171.8	ICD9	Malignant neoplasm of other specified sites of connective and other soft tissue
Cancer	171.9	ICD9	Malignant neoplasm of connective and other soft tissue
Cancer	173	ICD9	Other malignant neoplasm of skin
Cancer	173	ICD9	Other malignant neoplasm of skin of lip
Cancer	173	ICD9	Unspecified malignant neoplasm of skin of lip
Cancer	173.09	ICD9	Other specified malignant neoplasm of skin of lip
Cancer	173.1	ICD9	Other malignant neoplasm of skin of eyelid
Cancer	173.1	ICD9	Unspecified malignant neoplasm of eyelid
Cancer	173.19	ICD9	Other specified malignant neoplasm of eyelid
Cancer	173.2	ICD9	Other malignant neoplasm of skin of ear and external auditory canal
Cancer	173.2	ICD9	Unspecified malignant neoplasm of skin of ear and external auditory canal
Cancer	173.29	ICD9	Other specified malignant neoplasm of skin of ear and external auditory canal
Cancer	173.3	ICD9	Other malignant neoplasm of skin of other and unspecified parts of face
Cancer	173.3	ICD9	Unspecified malignant neoplasm of skin of other and unspecified parts of face
Cancer	173.39	ICD9	Other specified malignant neoplasm of skin of other and unspecified parts of face
Cancer	173.4	ICD9	Other malignant neoplasm of scalp and skin of neck
Cancer	173.4	ICD9	Unspecified malignant neoplasm of scalp and skin of neck
Cancer	173.49	ICD9	Other specified malignant neoplasm of scalp and skin of neck
Cancer	173.5	ICD9	Other malignant neoplasm of skin of trunk
Cancer	173.5	ICD9	Unspecified malignant neoplasm of skin of trunk

Cancer	173.59	ICD9	Other specified malignant neoplasm of skin of trunk
Cancer	173.6	ICD9	Other malignant neoplasm of skin of upper limb
Cancer	173.6	ICD9	Unspecified malignant neoplasm of skin of upper limb
Cancer	173.69	ICD9	Other specified malignant neoplasm of skin of upper limb
Cancer	173.7	ICD9	Other malignant neoplasm of skin of lower limb
Cancer	173.7	ICD9	Unspecified malignant neoplasm of skin of lower limb
Cancer	173.79	ICD9	Other specified malignant neoplasm of skin of lower limb
Cancer	173.8	ICD9	Other malignant neoplasm of other specified sites of skin
Cancer	173.8	ICD9	Unspecified malignant neoplasm of other specified sites of skin
Cancer	173.89	ICD9	Other specified malignant neoplasm of other specified sites of skin
Cancer	173.9	ICD9	Other malignant neoplasm of skin
Cancer	173.9	ICD9	Unspecified malignant neoplasm of skin
Cancer	173.99	ICD9	Other specified malignant neoplasm of skin
Cancer	175	ICD9	Malignant neoplasm of male breast
Cancer	175	ICD9	Malignant neoplasm of nipple and areola of male breast
Cancer	175.9	ICD9	Malignant neoplasm of other and unspecified sites of male breast
Cancer	180	ICD9	Malignant neoplasm of cervix uteri
Cancer	180	ICD9	Malignant neoplasm of endocervix
Cancer	180.1	ICD9	Malignant neoplasm of exocervix
Cancer	180.8	ICD9	Malignant neoplasm of other specified sites of cervix
Cancer	180.9	ICD9	Malignant neoplasm of cervix uteri
Cancer	184	ICD9	Malignant neoplasm of vagina
Cancer	184.1	ICD9	Malignant neoplasm of labia majora
Cancer	184.2	ICD9	Malignant neoplasm of labia minora
Cancer	184.3	ICD9	Malignant neoplasm of clitoris
Cancer	184.4	ICD9	Malignant neoplasm of vulva

Cancer	185	ICD9	Malignant neoplasm of prostate
			Malignant neoplasm of penis and other male genital organs
Cancer	187	ICD9	
Cancer	190	ICD9	Malignant neoplasm of eye
Cancer	190	ICD9	Malignant neoplasm of eyeball
Cancer	190.1	ICD9	Malignant neoplasm of orbit
Cancer	190.2	ICD9	Malignant neoplasm of lacrimal gland
Cancer	190.3	ICD9	Malignant neoplasm of conjunctiva
Cancer	190.4	ICD9	Malignant neoplasm of cornea
Cancer	190.5	ICD9	Malignant neoplasm of retina
Cancer	190.6	ICD9	Malignant neoplasm of choroid
Cancer	190.7	ICD9	Malignant neoplasm of lacrimal duct
			Malignant neoplasm of other specified sites of eye
Cancer	190.8	ICD9	
Cancer	190.9	ICD9	Malignant neoplasm of eye
Cancer	191	ICD9	Malignant neoplasm of brain
Cancer	191	ICD9	Malignant neoplasm of cerebrum
Cancer	191.1	ICD9	Malignant neoplasm of frontal lobe
Cancer	191.2	ICD9	Malignant neoplasm of temporal lobe
Cancer	191.3	ICD9	Malignant neoplasm of parietal lobe
Cancer	191.4	ICD9	Malignant neoplasm of occipital lobe
Cancer	191.5	ICD9	Malignant neoplasm of ventricles
Cancer	191.6	ICD9	Malignant neoplasm of cerebellum NOS
Cancer	191.7	ICD9	Malignant neoplasm of brain stem
			Malignant neoplasm of other parts of brain
Cancer	191.8	ICD9	
Cancer	191.9	ICD9	Malignant neoplasm of brain
			Malignant neoplasm of other and unspecified parts of nervous system
Cancer	192	ICD9	
Cancer	192	ICD9	Malignant neoplasm of cranial nerves
Cancer	192.1	ICD9	Malignant neoplasm of cerebral meninges
Cancer	192.2	ICD9	Malignant neoplasm of spinal cord
Cancer	192.3	ICD9	Malignant neoplasm of spinal meninges
			Malignant neoplasm of other specified sites of nervous system
Cancer	192.8	ICD9	
Cancer	192.9	ICD9	Malignant neoplasm of nervous system
Cancer	193	ICD9	Malignant neoplasm of thyroid gland
			Malignant neoplasm of other endocrine glands and related structures
Cancer	194	ICD9	

Cancer	194	ICD9	Malignant neoplasm of adrenal gland
Cancer	194.1	ICD9	Malignant neoplasm of parathyroid gland
Cancer	194.3	ICD9	Malignant neoplasm of pituitary gland and craniopharyngeal duct
Cancer	194.4	ICD9	Malignant neoplasm of pineal gland
Cancer	194.5	ICD9	Malignant neoplasm of carotid body
Cancer	194.6	ICD9	Malignant neoplasm of aortic body and other paraganglia
Cancer	194.8	ICD9	Malignant neoplasm of other endocrine glands and related structures
Cancer	194.9	ICD9	Malignant neoplasm of endocrine gland
Cancer	195.1	ICD9	Malignant neoplasm of thorax
Cancer	202	ICD9	Other malignant neoplasms of lymphoid and histiocytic tissue
Cancer	202.3	ICD9	Malignant histiocytosis
Cancer	202.3	ICD9	Malignant histiocytosis
Cancer	202.31	ICD9	Malignant histiocytosis involving lymph nodes of head
Cancer	202.32	ICD9	Malignant histiocytosis involving intrathoracic lymph nodes
Cancer	202.33	ICD9	Malignant histiocytosis involving intra-abdominal lymph nodes
Cancer	202.34	ICD9	Malignant histiocytosis involving lymph nodes of axilla and upper limb
Cancer	202.35	ICD9	Malignant histiocytosis involving lymph nodes of inguinal region and lower limb
Cancer	202.36	ICD9	Malignant histiocytosis involving intrapelvic lymph nodes
Cancer	202.37	ICD9	Malignant histiocytosis involving spleen
Cancer	202.38	ICD9	Malignant histiocytosis involving lymph nodes of multiple sites
Cancer	202.5	ICD9	Letterer-Siwe disease
Cancer	202.5	ICD9	Letterer-Siwe disease
Cancer	202.51	ICD9	Letterer-Siwe disease involving lymph nodes of head
Cancer	202.52	ICD9	Letterer-Siwe disease involving intrathoracic lymph nodes
Cancer	202.53	ICD9	Letterer-Siwe disease involving intra-abdominal lymph nodes

Cancer	202.54	ICD9	Letterer-Siwe disease involving lymph nodes of axilla and upper limb
Cancer	202.55	ICD9	Letterer-Siwe disease involving lymph nodes of inguinal region and lower limb
Cancer	202.56	ICD9	Letterer-Siwe disease involving intrapelvic lymph nodes
Cancer	202.57	ICD9	Letterer-Siwe disease involving spleen
Cancer	202.58	ICD9	Letterer-Siwe disease involving lymph nodes of multiple sites
Cancer	202.6	ICD9	Malignant mast cell tumors
Cancer	202.6	ICD9	Malignant mast cell tumors
Cancer	202.61	ICD9	Malignant mast cell tumors involving lymph nodes of head
Cancer	202.62	ICD9	Malignant mast cell tumors involving intrathoracic lymph nodes
Cancer	202.63	ICD9	Malignant mast cell tumors involving intra-abdominal lymph nodes
Cancer	202.64	ICD9	Malignant mast cell tumors involving lymph nodes of axilla and upper limb
Cancer	202.65	ICD9	Malignant mast cell tumors involving lymph nodes of inguinal region and lower limb
Cancer	202.66	ICD9	Malignant mast cell tumors involving intrapelvic lymph nodes
Cancer	202.67	ICD9	Malignant mast cell tumors involving spleen
Cancer	202.68	ICD9	Malignant mast cell tumors involving lymph nodes of multiple sites
Cancer	209.1	ICD9	Malignant carcinoid tumors of the appendix
Cancer	209.1	ICD9	Malignant carcinoid tumor of the large intestine
Cancer	209.11	ICD9	Malignant carcinoid tumor of the appendix
Cancer	209.12	ICD9	Malignant carcinoid tumor of the cecum
Cancer	209.13	ICD9	Malignant carcinoid tumor of the ascending colon
Cancer	209.14	ICD9	Malignant carcinoid tumor of the transverse colon

Cancer	209.15	ICD9	Malignant carcinoid tumor of the descending colon
Cancer	209.16	ICD9	Malignant carcinoid tumor of the sigmoid colon
Cancer	209.2	ICD9	Malignant carcinoid tumors of other and unspecified sites
Cancer	209.2	ICD9	Malignant carcinoid tumor of unknown primary site
Cancer	209.21	ICD9	Malignant carcinoid tumor of the bronchus and lung
Cancer	209.22	ICD9	Malignant carcinoid tumor of the thymus
Cancer	209.23	ICD9	Malignant carcinoid tumor of the stomach
Cancer	209.24	ICD9	Malignant carcinoid tumor of the kidney
Cancer	209.29	ICD9	Malignant carcinoid tumors of other sites
Cancer	209.3	ICD9	Malignant poorly differentiated neuroendocrine tumors
Cancer	209.3	ICD9	Malignant poorly differentiated neuroendocrine carcinoma
Cancer	209.31	ICD9	Merkel cell carcinoma of the face (ADDED)
Cancer	209.32	ICD9	Merkel cell carcinoma of the scalp & neck (ADDED)
Cancer	209.33	ICD9	Merkel cell carcinoma of the upper limb (ADDED)
Cancer	209.34	ICD9	Merkel cell carcinoma of the lower limb (ADDED)
Cancer	209.35	ICD9	Merkel cell carcinoma of the trunk (ADDED)
Cancer	209.36	ICD9	Merkel cell carcinoma of other sites (ADDED)
Cancer	209.7	ICD9	Secondary neuroendocrine tumor
Cancer	209.75	ICD9	Merkel cell carcinoma
Cancer	230	ICD9	Carcinoma in situ of lip
Cancer	230.1	ICD9	Carcinoma in situ of esophagus
Cancer	230.2	ICD9	Carcinoma in situ of stomach
Cancer	230.3	ICD9	Carcinoma in situ of colon
Cancer	230.8	ICD9	Carcinoma in situ of liver and biliary system

1				
2				
3	Cancer	231	ICD9	Carcinoma in situ of respiratory system
4	Cancer	231	ICD9	Carcinoma in situ of larynx
5	Cancer	231.1	ICD9	Carcinoma in situ of trachea
6	Cancer	231.2	ICD9	Carcinoma in situ of bronchus and lung
7				Carcinoma in situ of other specified parts
8				of respiratory system
9	Cancer	231.8	ICD9	Carcinoma in situ of respiratory system
10	Cancer	231.9	ICD9	Carcinoma in situ of respiratory system
11	Cancer	232	ICD9	Carcinoma in situ of skin
12				Carcinoma in situ of breast and
13	Cancer	233	ICD9	genitourinary system
14	Cancer	233	ICD9	Carcinoma in situ of breast
15				Carcinoma in situ of other and unspecified
16	Cancer	233.3	ICD9	female genital organs
17				Carcinoma in situ of unspecified female
18	Cancer	233.3	ICD9	genital organ
19	Cancer	233.31	ICD9	Carcinoma in situ of vagina
20	Cancer	233.32	ICD9	Carcinoma in situ of vulva
21				Carcinoma in situ of other female genital
22	Cancer	233.39	ICD9	organ
23	Cancer	233.4	ICD9	Carcinoma in situ of prostate
24	Cancer	233.5	ICD9	Carcinoma in situ of penis
25				Carcinoma in situ of other and unspecified
26	Cancer	233.6	ICD9	male genital organs
27	Cancer	233.7	ICD9	Carcinoma in situ of bladder
28				Carcinoma in situ of other and unspecified
29	Cancer	233.9	ICD9	urinary organs
30				Carcinoma in situ of other and unspecified
31	Cancer	234	ICD9	sites
32	Cancer	234	ICD9	Carcinoma in situ of eye
33	Cancer	234.8	ICD9	Carcinoma in situ of other specified sites
34	Cancer	234.9	ICD9	Carcinoma in situ
35				
36	Cancer	236	ICD9	Neoplasm of uncertain behavior of uterus
37				Neoplasm of uncertain behavior of
38	Cancer	236.1	ICD9	placenta
39	Cancer	236.2	ICD9	Neoplasm of uncertain behavior of ovary
40				Neoplasm of uncertain behavior of other
41	Cancer	236.3	ICD9	and unspecified female genital organs
42				Neoplasm of uncertain behavior of
43	Cancer	236.7	ICD9	bladder
44				
45				
46				
47				
48				
49				
50				
51				
52				
53				
54				
55				
56				
57				
58				
59				
60				

Cancer	239.4	ICD9	Neoplasm of unspecified nature of bladder
Cancer	338.3	ICD9	Neoplasm related pain (acute) (chronic)
Cancer	795.82	ICD9	Elevated cancer antigen 125 [CA 125]
Cancer	V10.01	ICD10	Personal history of malignant neoplasm of tongue
Cancer	V10.03	ICD10	Personal history of malignant neoplasm of esophagus
Cancer	V10.04	ICD10	Personal history of malignant neoplasm of stomach
Cancer	V10.05	ICD10	Personal history of malignant neoplasm of large intestine
Cancer	V10.1	ICD10	Personal history of malignant neoplasm of trachea
Cancer	V10.11	ICD10	Personal history of malignant neoplasm of bronchus and lung
Cancer	V10.12	ICD10	Personal history of malignant neoplasm of trachea
Cancer	V10.2	ICD10	Personal history of malignant neoplasm of other respiratory and intrathoracic organs
Cancer	V10.20	ICD10	Personal history of malignant neoplasm of unspecified respiratory organ
Cancer	V10.21	ICD10	Personal history of malignant neoplasm of larynx
Cancer	V10.22	ICD10	Personal history of malignant neoplasm of nasal cavities
Cancer	V10.29	ICD10	Personal history of malignant neoplasm of other respiratory and intrathoracic organs
Cancer	V10.41	ICD10	Personal history of malignant neoplasm of cervix uteri
Cancer	V10.46	ICD10	Personal history of malignant neoplasm of prostate
Cancer	V10.48	ICD10	Personal history of malignant neoplasm of epididymis
Cancer	V10.52	ICD10	Personal history of malignant neoplasm of kidney
Cancer	V10.7	ICD10	Personal history of other lymphatic and hematopoietic neoplasms

Cancer	V10.79	ICD10	Personal history of other lymphatic and hematopoietic neoplasms
Cancer	V10.81	ICD10	Personal history of malignant neoplasm of bone
Cancer	V10.83	ICD10	Personal history of other malignant neoplasm of skin
Cancer	V10.84	ICD10	Personal history of malignant neoplasm of eye
Cancer	V10.85	ICD10	Personal history of malignant neoplasm of brain
Cancer	V10.86	ICD10	Personal history of malignant neoplasm of other parts of nervous system
Cancer	V10.87	ICD10	Personal history of malignant neoplasm of thyroid
Cancer	V10.88	ICD10	Personal history of malignant neoplasm of other endocrine glands and related structures
Cancer	C00	ICD10	Malignant neoplasm of lip
Cancer	C00.0	ICD10	Malignant neoplasm of external upper lip
Cancer	C00.1	ICD10	Malignant neoplasm of external lower lip
Cancer	C00.2	ICD10	Malignant neoplasm of external lip
Cancer	C00.3	ICD10	Malignant neoplasm of upper lip
Cancer	C00.4	ICD10	Malignant neoplasm of lower lip
Cancer	C00.5	ICD10	Malignant neoplasm of lip
Cancer	C00.6	ICD10	Malignant neoplasm of commissure of lip
Cancer	C00.8	ICD10	Malignant neoplasm of overlapping sites of lip
Cancer	C00.9	ICD10	Malignant neoplasm of lip
Cancer	C01	ICD10	Malignant neoplasm of base of tongue
Cancer	C02	ICD10	Malignant neoplasm of other and unspecified parts of tongue
Cancer	C02.0	ICD10	Malignant neoplasm of dorsal surface of tongue
Cancer	C02.1	ICD10	Malignant neoplasm of border of tongue
Cancer	C02.2	ICD10	Malignant neoplasm of ventral surface of tongue

Cancer	C02.3	ICD10	Malignant neoplasm of anterior two-thirds of tongue
Cancer	C02.4	ICD10	Malignant neoplasm of lingual tonsil
Cancer	C02.8	ICD10	Malignant neoplasm of overlapping sites of tongue
Cancer	C02.9	ICD10	Malignant neoplasm of tongue
Cancer	C03	ICD10	Malignant neoplasm of gum
Cancer	C03.0	ICD10	Malignant neoplasm of upper gum
Cancer	C03.1	ICD10	Malignant neoplasm of lower gum
Cancer	C03.9	ICD10	Malignant neoplasm of gum
Cancer	C04	ICD10	Malignant neoplasm of floor of mouth
Cancer	C04.0	ICD10	Malignant neoplasm of anterior floor of mouth
Cancer	C04.1	ICD10	Malignant neoplasm of lateral floor of mouth
Cancer	C04.8	ICD10	Malignant neoplasm of overlapping sites of floor of mouth
Cancer	C04.9	ICD10	Malignant neoplasm of floor of mouth
Cancer	C05	ICD10	Malignant neoplasm of palate
Cancer	C05.0	ICD10	Malignant neoplasm of hard palate
Cancer	C05.1	ICD10	Malignant neoplasm of soft palate
Cancer	C05.2	ICD10	Malignant neoplasm of uvula
Cancer	C05.8	ICD10	Malignant neoplasm of overlapping sites of palate
Cancer	C05.9	ICD10	Malignant neoplasm of palate
Cancer	C06	ICD10	Malignant neoplasm of other and unspecified parts of mouth
Cancer	C06.0	ICD10	Malignant neoplasm of cheek mucosa
Cancer	C06.1	ICD10	Malignant neoplasm of vestibule of mouth
Cancer	C06.2	ICD10	Malignant neoplasm of retromolar area
Cancer	C06.8	ICD10	Malignant neoplasm of overlapping sites of other and unspecified parts of mouth
Cancer	C06.80	ICD10	Malignant neoplasm of overlapping sites of unspecified parts of mouth
Cancer	C06.89	ICD10	Malignant neoplasm of overlapping sites of other parts of mouth
Cancer	C06.9	ICD10	Malignant neoplasm of mouth
Cancer	C07	ICD10	Malignant neoplasm of parotid gland

Cancer	C08	ICD10	Malignant neoplasm of other and unspecified major salivary glands
Cancer	C08.0	ICD10	Malignant neoplasm of submandibular gland
Cancer	C08.1	ICD10	Malignant neoplasm of sublingual gland
Cancer	C08.9	ICD10	Malignant neoplasm of major salivary gland
Cancer	C09	ICD10	Malignant neoplasm of tonsil
Cancer	C09.0	ICD10	Malignant neoplasm of tonsillar fossa
Cancer	C09.1	ICD10	Malignant neoplasm of tonsillar pillar (anterior) (posterior)
Cancer	C09.8	ICD10	Malignant neoplasm of overlapping sites of tonsil
Cancer	C09.9	ICD10	Malignant neoplasm of tonsil
Cancer	C10	ICD10	Malignant neoplasm of oropharynx
Cancer	C10.0	ICD10	Malignant neoplasm of vallecula
Cancer	C10.1	ICD10	Malignant neoplasm of anterior surface of epiglottis
Cancer	C10.2	ICD10	Malignant neoplasm of lateral wall of oropharynx
Cancer	C10.3	ICD10	Malignant neoplasm of posterior wall of oropharynx
Cancer	C10.4	ICD10	Malignant neoplasm of branchial cleft
Cancer	C10.8	ICD10	Malignant neoplasm of overlapping sites of oropharynx
Cancer	C10.9	ICD10	Malignant neoplasm of oropharynx
Cancer	C11	ICD10	Malignant neoplasm of nasopharynx
Cancer	C11.0	ICD10	Malignant neoplasm of superior wall of nasopharynx
Cancer	C11.1	ICD10	Malignant neoplasm of posterior wall of nasopharynx
Cancer	C11.2	ICD10	Malignant neoplasm of lateral wall of nasopharynx
Cancer	C11.3	ICD10	Malignant neoplasm of anterior wall of nasopharynx
Cancer	C11.8	ICD10	Malignant neoplasm of overlapping sites of nasopharynx
Cancer	C11.9	ICD10	Malignant neoplasm of nasopharynx
Cancer	C12	ICD10	Malignant neoplasm of pyriform sinus
Cancer	C13	ICD10	Malignant neoplasm of hypopharynx

Cancer	C13.0	ICD10	Malignant neoplasm of postcricoid region
Cancer	C13.1	ICD10	Malignant neoplasm of aryepiglottic fold
Cancer	C13.2	ICD10	Malignant neoplasm of posterior wall of hypopharynx
Cancer	C13.8	ICD10	Malignant neoplasm of overlapping sites of hypopharynx
Cancer	C13.9	ICD10	Malignant neoplasm of hypopharynx
Cancer	C14	ICD10	Malignant neoplasm of other and ill-defined sites in the lip
Cancer	C14.0	ICD10	Malignant neoplasm of pharynx
Cancer	C14.2	ICD10	Malignant neoplasm of Waldeyer's ring
Cancer	C14.8	ICD10	Malignant neoplasm of overlapping sites of lip
Cancer	C15	ICD10	Malignant neoplasm of esophagus
Cancer	C15.3	ICD10	Malignant neoplasm of upper third of esophagus
Cancer	C15.4	ICD10	Malignant neoplasm of middle third of esophagus
Cancer	C15.5	ICD10	Malignant neoplasm of lower third of esophagus
Cancer	C15.8	ICD10	Malignant neoplasm of overlapping sites of esophagus
Cancer	C15.9	ICD10	Malignant neoplasm of esophagus
Cancer	C16	ICD10	Malignant neoplasm of stomach
Cancer	C16.0	ICD10	Malignant neoplasm of cardia
Cancer	C16.1	ICD10	Malignant neoplasm of fundus of stomach
Cancer	C16.2	ICD10	Malignant neoplasm of body of stomach
Cancer	C16.3	ICD10	Malignant neoplasm of pyloric antrum
Cancer	C16.4	ICD10	Malignant neoplasm of pylorus
Cancer	C16.5	ICD10	Malignant neoplasm of lesser curvature of stomach
Cancer	C16.6	ICD10	Malignant neoplasm of greater curvature of stomach
Cancer	C16.8	ICD10	Malignant neoplasm of overlapping sites of stomach
Cancer	C16.9	ICD10	Malignant neoplasm of stomach
Cancer	C18	ICD10	Malignant neoplasm of colon
Cancer	C18.0	ICD10	Malignant neoplasm of cecum

Cancer	C18.1	ICD10	Malignant neoplasm of appendix
Cancer	C18.2	ICD10	Malignant neoplasm of ascending colon
Cancer	C18.3	ICD10	Malignant neoplasm of hepatic flexure
Cancer	C18.4	ICD10	Malignant neoplasm of transverse colon
Cancer	C18.5	ICD10	Malignant neoplasm of splenic flexure
Cancer	C18.6	ICD10	Malignant neoplasm of descending colon
Cancer	C18.7	ICD10	Malignant neoplasm of sigmoid colon
Cancer	C18.8	ICD10	Malignant neoplasm of overlapping sites of colon
Cancer	C18.9	ICD10	Malignant neoplasm of colon
Cancer	C21.2	ICD10	Malignant neoplasm of cloacogenic zone
Cancer	C21.8	ICD10	Malignant neoplasm of overlapping sites of rectum
Cancer	C22	ICD10	Malignant neoplasm of liver and intrahepatic bile ducts
Cancer	C22.1	ICD10	Intrahepatic bile duct carcinoma
Cancer	C22.9	ICD10	Malignant neoplasm of liver
Cancer	C25	ICD10	Malignant neoplasm of pancreas
Cancer	C25.0	ICD10	Malignant neoplasm of head of pancreas
Cancer	C25.1	ICD10	Malignant neoplasm of body of pancreas
Cancer	C25.2	ICD10	Malignant neoplasm of tail of pancreas
Cancer	C25.3	ICD10	Malignant neoplasm of pancreatic duct
Cancer	C25.4	ICD10	Malignant neoplasm of endocrine pancreas
Cancer	C25.7	ICD10	Malignant neoplasm of other parts of pancreas
Cancer	C25.8	ICD10	Malignant neoplasm of overlapping sites of pancreas
Cancer	C25.9	ICD10	Malignant neoplasm of pancreas
Cancer	C26.0	ICD10	Malignant neoplasm of intestinal tract
Cancer	C30.0	ICD10	Malignant neoplasm of nasal cavity
Cancer	C30.1	ICD10	Malignant neoplasm of middle ear
Cancer	C31	ICD10	Malignant neoplasm of accessory sinuses
Cancer	C31.0	ICD10	Malignant neoplasm of maxillary sinus
Cancer	C31.1	ICD10	Malignant neoplasm of ethmoidal sinus
Cancer	C31.2	ICD10	Malignant neoplasm of frontal sinus
Cancer	C31.3	ICD10	Malignant neoplasm of sphenoid sinus
Cancer	C31.8	ICD10	Malignant neoplasm of overlapping sites of accessory sinuses

Cancer	C31.9	ICD10	Malignant neoplasm of accessory sinus
Cancer	C32	ICD10	Malignant neoplasm of larynx
Cancer	C32.0	ICD10	Malignant neoplasm of glottis
Cancer	C32.1	ICD10	Malignant neoplasm of supraglottis
Cancer	C32.2	ICD10	Malignant neoplasm of subglottis
Cancer	C32.3	ICD10	Malignant neoplasm of laryngeal cartilage
Cancer	C32.8	ICD10	Malignant neoplasm of overlapping sites of larynx
Cancer	C32.9	ICD10	Malignant neoplasm of larynx
Cancer	C33	ICD10	Malignant neoplasm of trachea
Cancer	C34	ICD10	Malignant neoplasm of bronchus and lung
Cancer	C34.0	ICD10	Malignant neoplasm of main bronchus
Cancer	C34.00	ICD10	Malignant neoplasm of unspecified main bronchus
Cancer	C34.01	ICD10	Malignant neoplasm of right main bronchus
Cancer	C34.02	ICD10	Malignant neoplasm of left main bronchus
Cancer	C34.1	ICD10	Malignant neoplasm of upper lobe
Cancer	C34.10	ICD10	Malignant neoplasm of upper lobe
Cancer	C34.11	ICD10	Malignant neoplasm of upper lobe
Cancer	C34.12	ICD10	Malignant neoplasm of upper lobe
Cancer	C34.2	ICD10	Malignant neoplasm of middle lobe
Cancer	C34.3	ICD10	Malignant neoplasm of lower lobe
Cancer	C34.30	ICD10	Malignant neoplasm of lower lobe
Cancer	C34.31	ICD10	Malignant neoplasm of lower lobe
Cancer	C34.32	ICD10	Malignant neoplasm of lower lobe
Cancer	C34.8	ICD10	Malignant neoplasm of overlapping sites of bronchus and lung
Cancer	C34.80	ICD10	Malignant neoplasm of overlapping sites of unspecified bronchus and lung
Cancer	C34.81	ICD10	Malignant neoplasm of overlapping sites of right bronchus and lung
Cancer	C34.82	ICD10	Malignant neoplasm of overlapping sites of left bronchus and lung
Cancer	C34.9	ICD10	Malignant neoplasm of unspecified part of bronchus or lung

Cancer	C34.90	ICD10	Malignant neoplasm of unspecified part of unspecified bronchus or lung
Cancer	C34.91	ICD10	Malignant neoplasm of unspecified part of right bronchus or lung
Cancer	C34.92	ICD10	Malignant neoplasm of unspecified part of left bronchus or lung
Cancer	C37	ICD10	Malignant neoplasm of thymus
Cancer	C38.0	ICD10	Malignant neoplasm of heart
Cancer	C38.1	ICD10	Malignant neoplasm of anterior mediastinum
Cancer	C38.2	ICD10	Malignant neoplasm of posterior mediastinum
Cancer	C38.3	ICD10	Malignant neoplasm of mediastinum
Cancer	C38.4	ICD10	Malignant neoplasm of pleura
Cancer	C38.8	ICD10	Malignant neoplasm of overlapping sites of heart
Cancer	C39	ICD10	Malignant neoplasm of other and ill-defined sites in the respiratory system and intrathoracic organs
Cancer	C39.0	ICD10	Malignant neoplasm of upper respiratory tract
Cancer	C39.9	ICD10	Malignant neoplasm of lower respiratory tract
Cancer	C40	ICD10	Malignant neoplasm of bone and articular cartilage of limbs
Cancer	C40.0	ICD10	Malignant neoplasm of scapula and long bones of upper limb
Cancer	C40.00	ICD10	Malignant neoplasm of scapula and long bones of unspecified upper limb
Cancer	C40.01	ICD10	Malignant neoplasm of scapula and long bones of right upper limb
Cancer	C40.02	ICD10	Malignant neoplasm of scapula and long bones of left upper limb
Cancer	C40.1	ICD10	Malignant neoplasm of short bones of upper limb
Cancer	C40.10	ICD10	Malignant neoplasm of short bones of unspecified upper limb
Cancer	C40.11	ICD10	Malignant neoplasm of short bones of right upper limb

Cancer	C40.12	ICD10	Malignant neoplasm of short bones of left upper limb
Cancer	C40.2	ICD10	Malignant neoplasm of long bones of lower limb
Cancer	C40.20	ICD10	Malignant neoplasm of long bones of unspecified lower limb
Cancer	C40.21	ICD10	Malignant neoplasm of long bones of right lower limb
Cancer	C40.22	ICD10	Malignant neoplasm of long bones of left lower limb
Cancer	C40.3	ICD10	Malignant neoplasm of short bones of lower limb
Cancer	C40.30	ICD10	Malignant neoplasm of short bones of unspecified lower limb
Cancer	C40.31	ICD10	Malignant neoplasm of short bones of right lower limb
Cancer	C40.32	ICD10	Malignant neoplasm of short bones of left lower limb
Cancer	C40.8	ICD10	Malignant neoplasm of overlapping sites of bone and articular cartilage of limb
Cancer	C40.80	ICD10	Malignant neoplasm of overlapping sites of bone and articular cartilage of unspecified limb
Cancer	C40.81	ICD10	Malignant neoplasm of overlapping sites of bone and articular cartilage of right limb
Cancer	C40.82	ICD10	Malignant neoplasm of overlapping sites of bone and articular cartilage of left limb
Cancer	C40.9	ICD10	Malignant neoplasm of unspecified bones and articular cartilage of limb
Cancer	C40.90	ICD10	Malignant neoplasm of unspecified bones and articular cartilage of unspecified limb
Cancer	C40.91	ICD10	Malignant neoplasm of unspecified bones and articular cartilage of right limb
Cancer	C40.92	ICD10	Malignant neoplasm of unspecified bones and articular cartilage of left limb

Cancer	C41	ICD10	Malignant neoplasm of bone and articular cartilage of other and unspecified sites
Cancer	C41.0	ICD10	Malignant neoplasm of bones of skull and face
Cancer	C41.1	ICD10	Malignant neoplasm of mandible
Cancer	C41.2	ICD10	Malignant neoplasm of vertebral column
Cancer	C41.3	ICD10	Malignant neoplasm of ribs
Cancer	C41.4	ICD10	Malignant neoplasm of pelvic bones
Cancer	C41.9	ICD10	Malignant neoplasm of bone and articular cartilage
Cancer	C44.0	ICD10	Other and unspecified malignant neoplasm of skin of lip
Cancer	C44.00	ICD10	Unspecified malignant neoplasm of skin of lip
Cancer	C44.09	ICD10	Other specified malignant neoplasm of skin of lip
Cancer	C44.1	ICD10	Other and unspecified malignant neoplasm of skin of eyelid
Cancer	C44.10	ICD10	Unspecified malignant neoplasm of skin of eyelid
Cancer	C44.101	ICD10	Unspecified malignant neoplasm of skin of unspecified eyelid
Cancer	C44.102	ICD10	Unspecified malignant neoplasm of skin of right eyelid
Cancer	C44.109	ICD10	Unspecified malignant neoplasm of skin of left eyelid
Cancer	C44.11	ICD10	Basal cell carcinoma of skin of eyelid
Cancer	C44.12	ICD10	Squamous cell carcinoma of skin of eyelid
Cancer	C44.19	ICD10	Other specified malignant neoplasm of skin of eyelid
Cancer	C44.191	ICD10	Other specified malignant neoplasm of skin of unspecified eyelid
Cancer	C44.192	ICD10	Other specified malignant neoplasm of skin of right eyelid
Cancer	C44.199	ICD10	Other specified malignant neoplasm of skin of left eyelid

Cancer	C44.2	ICD10	Other and unspecified malignant neoplasm of skin of ear and external auricular canal
Cancer	C44.20	ICD10	Unspecified malignant neoplasm of skin of ear and external auricular canal
Cancer	C44.201	ICD10	Unspecified malignant neoplasm of skin of unspecified ear and external auricular canal
Cancer	C44.202	ICD10	Unspecified malignant neoplasm of skin of right ear and external auricular canal
Cancer	C44.209	ICD10	Unspecified malignant neoplasm of skin of left ear and external auricular canal
Cancer	C44.21	ICD10	Basal cell carcinoma of skin of ear and external auricular canal
Cancer	C44.22	ICD10	Squamous cell carcinoma of skin of ear and external auricular canal
Cancer	C44.29	ICD10	Other specified malignant neoplasm of skin of ear and external auricular canal
Cancer	C44.291	ICD10	Other specified malignant neoplasm of skin of unspecified ear and external auricular canal
Cancer	C44.292	ICD10	Other specified malignant neoplasm of skin of right ear and external auricular canal
Cancer	C44.299	ICD10	Other specified malignant neoplasm of skin of left ear and external auricular canal
Cancer	C44.30	ICD10	Unspecified malignant neoplasm of skin of other and unspecified parts of face
Cancer	C44.300	ICD10	Unspecified malignant neoplasm of skin of unspecified part of face
Cancer	C44.301	ICD10	Unspecified malignant neoplasm of skin of nose
Cancer	C44.309	ICD10	Unspecified malignant neoplasm of skin of other parts of face
Cancer	C44.31	ICD10	Basal cell carcinoma of skin of other and unspecified parts of face
Cancer	C44.39	ICD10	Other specified malignant neoplasm of skin of other and unspecified parts of face

Cancer	C44.390	ICD10	Other specified malignant neoplasm of skin of unspecified parts of face
Cancer	C44.391	ICD10	Other specified malignant neoplasm of skin of nose
Cancer	C44.399	ICD10	Other specified malignant neoplasm of skin of other parts of face
Cancer	C44.4	ICD10	Other and unspecified malignant neoplasm of skin of scalp and neck
Cancer	C44.40	ICD10	Unspecified malignant neoplasm of skin of scalp and neck
Cancer	C44.49	ICD10	Other specified malignant neoplasm of skin of scalp and neck
Cancer	C44.500	ICD10	Unspecified malignant neoplasm of anal skin
Cancer	C44.501	ICD10	Unspecified malignant neoplasm of skin of breast
Cancer	C44.509	ICD10	Unspecified malignant neoplasm of skin of other part of trunk
Cancer	C44.51	ICD10	Basal cell carcinoma of skin of trunk
Cancer	C44.52	ICD10	Squamous cell carcinoma of skin of trunk
Cancer	C44.59	ICD10	Other specified malignant neoplasm of skin of trunk
Cancer	C44.590	ICD10	Other specified malignant neoplasm of anal skin
Cancer	C44.591	ICD10	Other specified malignant neoplasm of skin of breast
Cancer	C44.599	ICD10	Other specified malignant neoplasm of skin of other part of trunk
Cancer	C44.6	ICD10	Other and unspecified malignant neoplasm of skin of upper limb
Cancer	C44.60	ICD10	Unspecified malignant neoplasm of skin of upper limb
Cancer	C44.601	ICD10	Unspecified malignant neoplasm of skin of unspecified upper limb
Cancer	C44.602	ICD10	Unspecified malignant neoplasm of skin of right upper limb
Cancer	C44.609	ICD10	Unspecified malignant neoplasm of skin of left upper limb
Cancer	C44.61	ICD10	Basal cell carcinoma of skin of upper limb

Cancer	C44.62	ICD10	Squamous cell carcinoma of skin of upper limb
Cancer	C44.69	ICD10	Other specified malignant neoplasm of skin of upper limb
Cancer	C44.691	ICD10	Other specified malignant neoplasm of skin of unspecified upper limb
Cancer	C44.692	ICD10	Other specified malignant neoplasm of skin of right upper limb
Cancer	C44.699	ICD10	Other specified malignant neoplasm of skin of left upper limb
Cancer	C44.7	ICD10	Other and unspecified malignant neoplasm of skin of lower limb
Cancer	C44.70	ICD10	Unspecified malignant neoplasm of skin of lower limb
Cancer	C44.701	ICD10	Unspecified malignant neoplasm of skin of unspecified lower limb
Cancer	C44.702	ICD10	Unspecified malignant neoplasm of skin of right lower limb
Cancer	C44.709	ICD10	Unspecified malignant neoplasm of skin of left lower limb
Cancer	C44.71	ICD10	Basal cell carcinoma of skin of lower limb
Cancer	C44.72	ICD10	Squamous cell carcinoma of skin of lower limb
Cancer	C44.79	ICD10	Other specified malignant neoplasm of skin of lower limb
Cancer	C44.791	ICD10	Other specified malignant neoplasm of skin of unspecified lower limb
Cancer	C44.792	ICD10	Other specified malignant neoplasm of skin of right lower limb
Cancer	C44.799	ICD10	Other specified malignant neoplasm of skin of left lower limb
Cancer	C44.8	ICD10	Other and unspecified malignant neoplasm of overlapping sites of skin
Cancer	C44.80	ICD10	Unspecified malignant neoplasm of overlapping sites of skin
Cancer	C44.89	ICD10	Other specified malignant neoplasm of overlapping sites of skin
Cancer	C44.9	ICD10	Other and unspecified malignant neoplasm of skin

Cancer	C44.90	ICD10	Unspecified malignant neoplasm of skin
Cancer	C44.99	ICD10	Other specified malignant neoplasm of skin
Cancer	C45.0	ICD10	Mesothelioma of pleura
Cancer	C45.2	ICD10	Mesothelioma of pericardium
Cancer	C47	ICD10	Malignant neoplasm of peripheral nerves and autonomic nervous system
Cancer	C47.0	ICD10	Malignant neoplasm of peripheral nerves of head
Cancer	C47.1	ICD10	Malignant neoplasm of peripheral nerves of upper limb
Cancer	C47.10	ICD10	Malignant neoplasm of peripheral nerves of unspecified upper limb
Cancer	C47.11	ICD10	Malignant neoplasm of peripheral nerves of right upper limb
Cancer	C47.12	ICD10	Malignant neoplasm of peripheral nerves of left upper limb
Cancer	C47.2	ICD10	Malignant neoplasm of peripheral nerves of lower limb
Cancer	C47.20	ICD10	Malignant neoplasm of peripheral nerves of unspecified lower limb
Cancer	C47.21	ICD10	Malignant neoplasm of peripheral nerves of right lower limb
Cancer	C47.22	ICD10	Malignant neoplasm of peripheral nerves of left lower limb
Cancer	C47.3	ICD10	Malignant neoplasm of peripheral nerves of thorax
Cancer	C47.4	ICD10	Malignant neoplasm of peripheral nerves of abdomen
Cancer	C47.5	ICD10	Malignant neoplasm of peripheral nerves of pelvis
Cancer	C47.6	ICD10	Malignant neoplasm of peripheral nerves of trunk
Cancer	C47.8	ICD10	Malignant neoplasm of overlapping sites of peripheral nerves and autonomic nervous system
Cancer	C47.9	ICD10	Malignant neoplasm of peripheral nerves and autonomic nervous system
Cancer	C49.0	ICD10	Malignant neoplasm of other connective and soft tissue

Cancer	C49.0	ICD10	Malignant neoplasm of connective and soft tissue of head
Cancer	C49.1	ICD10	Malignant neoplasm of connective and soft tissue of upper limb
Cancer	C49.10	ICD10	Malignant neoplasm of connective and soft tissue of unspecified upper limb
Cancer	C49.11	ICD10	Malignant neoplasm of connective and soft tissue of right upper limb
Cancer	C49.12	ICD10	Malignant neoplasm of connective and soft tissue of left upper limb
Cancer	C49.2	ICD10	Malignant neoplasm of connective and soft tissue of lower limb
Cancer	C49.20	ICD10	Malignant neoplasm of connective and soft tissue of unspecified lower limb
Cancer	C49.21	ICD10	Malignant neoplasm of connective and soft tissue of right lower limb
Cancer	C49.22	ICD10	Malignant neoplasm of connective and soft tissue of left lower limb
Cancer	C49.3	ICD10	Malignant neoplasm of connective and soft tissue of thorax
Cancer	C49.4	ICD10	Malignant neoplasm of connective and soft tissue of abdomen
Cancer	C49.5	ICD10	Malignant neoplasm of connective and soft tissue of pelvis
Cancer	C49.6	ICD10	Malignant neoplasm of connective and soft tissue of trunk
Cancer	C49.8	ICD10	Malignant neoplasm of overlapping sites of connective and soft tissue
Cancer	C49.9	ICD10	Malignant neoplasm of connective and soft tissue
Cancer	C49.A	ICD10	Gastrointestinal stromal tumor
Cancer	C49.A0	ICD10	Gastrointestinal stromal tumor
Cancer	C49.A1	ICD10	Gastrointestinal stromal tumor of esophagus
Cancer	C49.A2	ICD10	Gastrointestinal stromal tumor of stomach
Cancer	C49.A3	ICD10	Gastrointestinal stromal tumor of small intestine
Cancer	C49.A4	ICD10	Gastrointestinal stromal tumor of large intestine

Cancer	C49.A5	ICD10	Gastrointestinal stromal tumor of rectum
Cancer	C49.A9	ICD10	Gastrointestinal stromal tumor of other sites
Cancer	C4A	ICD10	Merkel cell carcinoma
Cancer	C4A.0	ICD10	Merkel cell carcinoma of lip
Cancer	C4A.1	ICD10	Merkel cell carcinoma of eyelid
Cancer	C4A.10	ICD10	Merkel cell carcinoma of unspecified eyelid
Cancer	C4A.11	ICD10	Merkel cell carcinoma of right eyelid
Cancer	C4A.12	ICD10	Merkel cell carcinoma of left eyelid
Cancer	C4A.2	ICD10	Merkel cell carcinoma of ear and external auricular canal
Cancer	C4A.20	ICD10	Merkel cell carcinoma of unspecified ear and external auricular canal
Cancer	C4A.21	ICD10	Merkel cell carcinoma of right ear and external auricular canal
Cancer	C4A.22	ICD10	Merkel cell carcinoma of left ear and external auricular canal
Cancer	C4A.3	ICD10	Merkel cell carcinoma of other and unspecified parts of face
Cancer	C4A.30	ICD10	Merkel cell carcinoma of unspecified part of face
Cancer	C4A.31	ICD10	Merkel cell carcinoma of nose
Cancer	C4A.39	ICD10	Merkel cell carcinoma of other parts of face
Cancer	C4A.4	ICD10	Merkel cell carcinoma of scalp and neck
Cancer	C4A.5	ICD10	Merkel cell carcinoma of trunk
Cancer	C4A.51	ICD10	Merkel cell carcinoma of anal skin
Cancer	C4A.52	ICD10	Merkel cell carcinoma of skin of breast
Cancer	C4A.59	ICD10	Merkel cell carcinoma of other part of trunk
Cancer	C4A.6	ICD10	Merkel cell carcinoma of upper limb
Cancer	C4A.60	ICD10	Merkel cell carcinoma of unspecified upper limb
Cancer	C4A.61	ICD10	Merkel cell carcinoma of right upper limb
Cancer	C4A.62	ICD10	Merkel cell carcinoma of left upper limb
Cancer	C4A.7	ICD10	Merkel cell carcinoma of lower limb

Cancer	C4A.70	ICD10	Merkel cell carcinoma of unspecified lower limb
Cancer	C4A.71	ICD10	Merkel cell carcinoma of right lower limb
Cancer	C4A.72	ICD10	Merkel cell carcinoma of left lower limb
Cancer	C4A.8	ICD10	Merkel cell carcinoma of overlapping sites
Cancer	C4A.9	ICD10	Merkel cell carcinoma
Cancer	C50.02	ICD10	Malignant neoplasm of nipple and areola
Cancer	C50.021	ICD10	Malignant neoplasm of nipple and areola
Cancer	C50.022	ICD10	Malignant neoplasm of nipple and areola
Cancer	C50.029	ICD10	Malignant neoplasm of nipple and areola
Cancer	C50.12	ICD10	Malignant neoplasm of central portion of breast
Cancer	C50.121	ICD10	Malignant neoplasm of central portion of right male breast
Cancer	C50.122	ICD10	Malignant neoplasm of central portion of left male breast
Cancer	C50.129	ICD10	Malignant neoplasm of central portion of unspecified male breast
Cancer	C50.22	ICD10	Malignant neoplasm of upper-inner quadrant of breast
Cancer	C50.221	ICD10	Malignant neoplasm of upper-inner quadrant of right male breast
Cancer	C50.222	ICD10	Malignant neoplasm of upper-inner quadrant of left male breast
Cancer	C50.229	ICD10	Malignant neoplasm of upper-inner quadrant of unspecified male breast
Cancer	C50.32	ICD10	Malignant neoplasm of lower-inner quadrant of breast
Cancer	C50.321	ICD10	Malignant neoplasm of lower-inner quadrant of right male breast
Cancer	C50.322	ICD10	Malignant neoplasm of lower-inner quadrant of left male breast
Cancer	C50.329	ICD10	Malignant neoplasm of lower-inner quadrant of unspecified male breast
Cancer	C50.42	ICD10	Malignant neoplasm of upper-outer quadrant of breast
Cancer	C50.421	ICD10	Malignant neoplasm of upper-outer quadrant of right male breast

Cancer	C50.422	ICD10	Malignant neoplasm of upper-outer quadrant of left male breast
Cancer	C50.429	ICD10	Malignant neoplasm of upper-outer quadrant of unspecified male breast
Cancer	C50.52	ICD10	Malignant neoplasm of lower-outer quadrant of breast
Cancer	C50.521	ICD10	Malignant neoplasm of lower-outer quadrant of right male breast
Cancer	C50.522	ICD10	Malignant neoplasm of lower-outer quadrant of left male breast
Cancer	C50.529	ICD10	Malignant neoplasm of lower-outer quadrant of unspecified male breast
Cancer	C50.62	ICD10	Malignant neoplasm of axillary tail of breast
Cancer	C50.621	ICD10	Malignant neoplasm of axillary tail of right male breast
Cancer	C50.622	ICD10	Malignant neoplasm of axillary tail of left male breast
Cancer	C50.629	ICD10	Malignant neoplasm of axillary tail of unspecified male breast
Cancer	C50.82	ICD10	Malignant neoplasm of overlapping sites of breast
Cancer	C50.821	ICD10	Malignant neoplasm of overlapping sites of right male breast
Cancer	C50.822	ICD10	Malignant neoplasm of overlapping sites of left male breast
Cancer	C50.829	ICD10	Malignant neoplasm of overlapping sites of unspecified male breast
Cancer	C50.92	ICD10	Malignant neoplasm of breast of unspecified site
Cancer	C50.921	ICD10	Malignant neoplasm of unspecified site of right male breast
Cancer	C50.922	ICD10	Malignant neoplasm of unspecified site of left male breast
Cancer	C50.929	ICD10	Malignant neoplasm of unspecified site of unspecified male breast
Cancer	C51	ICD10	Malignant neoplasm of vulva
Cancer	C51.0	ICD10	Malignant neoplasm of labium majus
Cancer	C51.1	ICD10	Malignant neoplasm of labium minus
Cancer	C51.2	ICD10	Malignant neoplasm of clitoris

Cancer	C51.9	ICD10	Malignant neoplasm of vulva
Cancer	C52	ICD10	Malignant neoplasm of vagina
Cancer	C53	ICD10	Malignant neoplasm of cervix uteri
Cancer	C53.0	ICD10	Malignant neoplasm of endocervix
Cancer	C53.1	ICD10	Malignant neoplasm of exocervix
Cancer	C53.8	ICD10	Malignant neoplasm of overlapping sites of cervix uteri
Cancer	C53.9	ICD10	Malignant neoplasm of cervix uteri
Cancer	C61	ICD10	Malignant neoplasm of prostate
Cancer	C69	ICD10	Malignant neoplasm of eye and adnexa
Cancer	C69.0	ICD10	Malignant neoplasm of conjunctiva
Cancer	C69.00	ICD10	Malignant neoplasm of unspecified conjunctiva
Cancer	C69.01	ICD10	Malignant neoplasm of right conjunctiva
Cancer	C69.02	ICD10	Malignant neoplasm of left conjunctiva
Cancer	C69.1	ICD10	Malignant neoplasm of cornea
Cancer	C69.10	ICD10	Malignant neoplasm of unspecified cornea
Cancer	C69.11	ICD10	Malignant neoplasm of right cornea
Cancer	C69.12	ICD10	Malignant neoplasm of left cornea
Cancer	C69.2	ICD10	Malignant neoplasm of retina
Cancer	C69.20	ICD10	Malignant neoplasm of unspecified retina
Cancer	C69.21	ICD10	Malignant neoplasm of right retina
Cancer	C69.22	ICD10	Malignant neoplasm of left retina
Cancer	C69.3	ICD10	Malignant neoplasm of choroid
Cancer	C69.30	ICD10	Malignant neoplasm of unspecified choroid
Cancer	C69.31	ICD10	Malignant neoplasm of right choroid
Cancer	C69.32	ICD10	Malignant neoplasm of left choroid
Cancer	C69.4	ICD10	Malignant neoplasm of ciliary body
Cancer	C69.40	ICD10	Malignant neoplasm of unspecified ciliary body
Cancer	C69.41	ICD10	Malignant neoplasm of right ciliary body
Cancer	C69.42	ICD10	Malignant neoplasm of left ciliary body
Cancer	C69.5	ICD10	Malignant neoplasm of lacrimal gland and duct
Cancer	C69.50	ICD10	Malignant neoplasm of unspecified lacrimal gland and duct

Cancer	C69.51	ICD10	Malignant neoplasm of right lacrimal gland and duct
Cancer	C69.52	ICD10	Malignant neoplasm of left lacrimal gland and duct
Cancer	C69.6	ICD10	Malignant neoplasm of orbit
Cancer	C69.60	ICD10	Malignant neoplasm of unspecified orbit
Cancer	C69.61	ICD10	Malignant neoplasm of right orbit
Cancer	C69.62	ICD10	Malignant neoplasm of left orbit
Cancer	C69.8	ICD10	Malignant neoplasm of overlapping sites of eye and adnexa
Cancer	C69.80	ICD10	Malignant neoplasm of overlapping sites of unspecified eye and adnexa
Cancer	C69.81	ICD10	Malignant neoplasm of overlapping sites of right eye and adnexa
Cancer	C69.82	ICD10	Malignant neoplasm of overlapping sites of left eye and adnexa
Cancer	C69.9	ICD10	Malignant neoplasm of unspecified site of eye
Cancer	C69.90	ICD10	Malignant neoplasm of unspecified site of unspecified eye
Cancer	C69.91	ICD10	Malignant neoplasm of unspecified site of right eye
Cancer	C69.92	ICD10	Malignant neoplasm of unspecified site of left eye
Cancer	C70	ICD10	Malignant neoplasm of meninges
Cancer	C70.0	ICD10	Malignant neoplasm of cerebral meninges
Cancer	C70.1	ICD10	Malignant neoplasm of spinal meninges
Cancer	C70.9	ICD10	Malignant neoplasm of meninges
Cancer	C71	ICD10	Malignant neoplasm of brain
Cancer	C71.0	ICD10	Malignant neoplasm of cerebrum
Cancer	C71.1	ICD10	Malignant neoplasm of frontal lobe
Cancer	C71.2	ICD10	Malignant neoplasm of temporal lobe
Cancer	C71.3	ICD10	Malignant neoplasm of parietal lobe
Cancer	C71.4	ICD10	Malignant neoplasm of occipital lobe
Cancer	C71.5	ICD10	Malignant neoplasm of cerebral ventricle
Cancer	C71.6	ICD10	Malignant neoplasm of cerebellum
Cancer	C71.7	ICD10	Malignant neoplasm of brain stem
Cancer	C71.8	ICD10	Malignant neoplasm of overlapping sites of brain

Cancer	C71.9	ICD10	Malignant neoplasm of brain
Cancer	C72	ICD10	Malignant neoplasm of spinal cord
Cancer	C72.0	ICD10	Malignant neoplasm of spinal cord
Cancer	C72.1	ICD10	Malignant neoplasm of cauda equina
Cancer	C72.2	ICD10	Malignant neoplasm of olfactory nerve
Cancer	C72.20	ICD10	Malignant neoplasm of unspecified olfactory nerve
Cancer	C72.21	ICD10	Malignant neoplasm of right olfactory nerve
Cancer	C72.22	ICD10	Malignant neoplasm of left olfactory nerve
Cancer	C72.3	ICD10	Malignant neoplasm of optic nerve
Cancer	C72.30	ICD10	Malignant neoplasm of unspecified optic nerve
Cancer	C72.31	ICD10	Malignant neoplasm of right optic nerve
Cancer	C72.32	ICD10	Malignant neoplasm of left optic nerve
Cancer	C72.4	ICD10	Malignant neoplasm of acoustic nerve
Cancer	C72.40	ICD10	Malignant neoplasm of unspecified acoustic nerve
Cancer	C72.41	ICD10	Malignant neoplasm of right acoustic nerve
Cancer	C72.42	ICD10	Malignant neoplasm of left acoustic nerve
Cancer	C72.5	ICD10	Malignant neoplasm of other and unspecified cranial nerves
Cancer	C72.50	ICD10	Malignant neoplasm of unspecified cranial nerve
Cancer	C72.59	ICD10	Malignant neoplasm of other cranial nerves
Cancer	C72.9	ICD10	Malignant neoplasm of central nervous system
Cancer	C73	ICD10	Malignant neoplasm of thyroid gland
Cancer	C74	ICD10	Malignant neoplasm of adrenal gland
Cancer	C74.0	ICD10	Malignant neoplasm of cortex of adrenal gland
Cancer	C74.00	ICD10	Malignant neoplasm of cortex of unspecified adrenal gland
Cancer	C74.01	ICD10	Malignant neoplasm of cortex of right adrenal gland

Cancer	C74.02	ICD10	Malignant neoplasm of cortex of left adrenal gland
Cancer	C74.1	ICD10	Malignant neoplasm of medulla of adrenal gland
Cancer	C74.10	ICD10	Malignant neoplasm of medulla of unspecified adrenal gland
Cancer	C74.11	ICD10	Malignant neoplasm of medulla of right adrenal gland
Cancer	C74.12	ICD10	Malignant neoplasm of medulla of left adrenal gland
Cancer	C74.9	ICD10	Malignant neoplasm of unspecified part of adrenal gland
Cancer	C74.90	ICD10	Malignant neoplasm of unspecified part of unspecified adrenal gland
Cancer	C74.91	ICD10	Malignant neoplasm of unspecified part of right adrenal gland
Cancer	C74.92	ICD10	Malignant neoplasm of unspecified part of left adrenal gland
Cancer	C75	ICD10	Malignant neoplasm of other endocrine glands and related structures
Cancer	C75.0	ICD10	Malignant neoplasm of parathyroid gland
Cancer	C75.1	ICD10	Malignant neoplasm of pituitary gland
Cancer	C75.2	ICD10	Malignant neoplasm of craniopharyngeal duct
Cancer	C75.3	ICD10	Malignant neoplasm of pineal gland
Cancer	C75.4	ICD10	Malignant neoplasm of carotid body
Cancer	C75.5	ICD10	Malignant neoplasm of aortic body and other paraganglia
Cancer	C75.8	ICD10	Malignant neoplasm with pluriglandular involvement
Cancer	C75.9	ICD10	Malignant neoplasm of endocrine gland
Cancer	C76.1	ICD10	Malignant neoplasm of thorax
Cancer	C7A.0	ICD10	Malignant carcinoid tumors
Cancer	C7A.0	ICD10	Malignant carcinoid tumors
Cancer	C7A.0	ICD10	Malignant carcinoid tumors
Cancer	C7A.00	ICD10	Malignant carcinoid tumor of unspecified site
Cancer	C7A.020	ICD10	Malignant carcinoid tumor of the appendix

Cancer	C7A.021	ICD10	Malignant carcinoid tumor of the cecum
Cancer	C7A.022	ICD10	Malignant carcinoid tumor of the ascending colon
Cancer	C7A.023	ICD10	Malignant carcinoid tumor of the transverse colon
Cancer	C7A.024	ICD10	Malignant carcinoid tumor of the descending colon
Cancer	C7A.025	ICD10	Malignant carcinoid tumor of the sigmoid colon
Cancer	C7A.029	ICD10	Malignant carcinoid tumor of the large intestine
Cancer	C7A.090	ICD10	Malignant carcinoid tumor of the bronchus and lung
Cancer	C7A.091	ICD10	Malignant carcinoid tumor of the thymus
Cancer	C7A.092	ICD10	Malignant carcinoid tumor of the stomach
Cancer	C7A.093	ICD10	Malignant carcinoid tumor of the kidney
Cancer	C7A.098	ICD10	Malignant carcinoid tumors of other sites
Cancer	C7A.1	ICD10	Malignant poorly differentiated neuroendocrine tumors
Cancer	C7A.8	ICD10	Other malignant neuroendocrine tumors
Cancer	C7B.00	ICD10	Secondary carcinoid tumors
Cancer	C7B.1	ICD10	Secondary Merkel cell carcinoma
Cancer	C96.0	ICD10	Multifocal and multisystemic (disseminated) Langerhans-cell histiocytosis
Cancer	C96.2	ICD10	Malignant mast cell neoplasm
Cancer	C96.22	ICD10	Mast cell sarcoma
Cancer	C96.A	ICD10	Histiocytic sarcoma
Cancer	D00.0	ICD10	Carcinoma in situ of lip
Cancer	D00.00	ICD10	Carcinoma in situ of oral cavity
Cancer	D00.01	ICD10	Carcinoma in situ of labial mucosa and vermilion border
Cancer	D00.02	ICD10	Carcinoma in situ of buccal mucosa
Cancer	D00.03	ICD10	Carcinoma in situ of gingiva and edentulous alveolar ridge
Cancer	D00.04	ICD10	Carcinoma in situ of soft palate
Cancer	D00.05	ICD10	Carcinoma in situ of hard palate
Cancer	D00.06	ICD10	Carcinoma in situ of floor of mouth

Cancer	D00.07	ICD10	Carcinoma in situ of tongue
Cancer	D00.08	ICD10	Carcinoma in situ of pharynx
Cancer	D00.1	ICD10	Carcinoma in situ of esophagus
Cancer	D00.2	ICD10	Carcinoma in situ of stomach
Cancer	D01.0	ICD10	Carcinoma in situ of colon
Cancer	D01.5	ICD10	Carcinoma in situ of liver
Cancer	D02.0	ICD10	Carcinoma in situ of larynx
Cancer	D02.1	ICD10	Carcinoma in situ of trachea
Cancer	D02.2	ICD10	Carcinoma in situ of bronchus and lung
Cancer	D02.20	ICD10	Carcinoma in situ of unspecified bronchus and lung
Cancer	D02.21	ICD10	Carcinoma in situ of right bronchus and lung
Cancer	D02.22	ICD10	Carcinoma in situ of left bronchus and lung
Cancer	D02.3	ICD10	Carcinoma in situ of other parts of respiratory system
Cancer	D02.4	ICD10	Carcinoma in situ of respiratory system
Cancer	D05	ICD10	Carcinoma in situ of breast
Cancer	D05.0	ICD10	Lobular carcinoma in situ of breast
Cancer	D05.00	ICD10	Lobular carcinoma in situ of unspecified breast
Cancer	D05.01	ICD10	Lobular carcinoma in situ of right breast
Cancer	D05.02	ICD10	Lobular carcinoma in situ of left breast
Cancer	D05.1	ICD10	Intraductal carcinoma in situ of breast
Cancer	D05.10	ICD10	Intraductal carcinoma in situ of unspecified breast
Cancer	D05.11	ICD10	Intraductal carcinoma in situ of right breast
Cancer	D05.12	ICD10	Intraductal carcinoma in situ of left breast
Cancer	D05.8	ICD10	Other specified type of carcinoma in situ of breast
Cancer	D05.80	ICD10	Other specified type of carcinoma in situ of unspecified breast
Cancer	D05.81	ICD10	Other specified type of carcinoma in situ of right breast
Cancer	D05.82	ICD10	Other specified type of carcinoma in situ of left breast

Cancer	D05.9	ICD10	Unspecified type of carcinoma in situ of breast
Cancer	D05.90	ICD10	Unspecified type of carcinoma in situ of unspecified breast
Cancer	D05.91	ICD10	Unspecified type of carcinoma in situ of right breast
Cancer	D05.92	ICD10	Unspecified type of carcinoma in situ of left breast
Cancer	D07.1	ICD10	Carcinoma in situ of vulva
Cancer	D07.2	ICD10	Carcinoma in situ of vagina
Cancer	D07.3	ICD10	Carcinoma in situ of other and unspecified female genital organs
Cancer	D07.30	ICD10	Carcinoma in situ of unspecified female genital organs
Cancer	D07.39	ICD10	Carcinoma in situ of other female genital organs
Cancer	D07.4	ICD10	Carcinoma in situ of penis
Cancer	D07.5	ICD10	Carcinoma in situ of prostate
Cancer	D07.6	ICD10	Carcinoma in situ of other and unspecified male genital organs
Cancer	D07.60	ICD10	Carcinoma in situ of unspecified male genital organs
Cancer	D07.61	ICD10	Carcinoma in situ of scrotum
Cancer	D07.69	ICD10	Carcinoma in situ of other male genital organs
Cancer	D09	ICD10	Carcinoma in situ of other and unspecified sites
Cancer	D09.0	ICD10	Carcinoma in situ of bladder
Cancer	D09.1	ICD10	Carcinoma in situ of other and unspecified urinary organs
Cancer	D09.10	ICD10	Carcinoma in situ of unspecified urinary organ
Cancer	D09.19	ICD10	Carcinoma in situ of other urinary organs
Cancer	D09.2	ICD10	Carcinoma in situ of eye
Cancer	D09.20	ICD10	Carcinoma in situ of unspecified eye
Cancer	D09.21	ICD10	Carcinoma in situ of right eye
Cancer	D09.22	ICD10	Carcinoma in situ of left eye
Cancer	D09.3	ICD10	Carcinoma in situ of thyroid and other endocrine glands
Cancer	D09.8	ICD10	Carcinoma in situ of other specified sites

Cancer	D09.9	ICD10	Carcinoma in situ
Cancer	D39	ICD10	Neoplasm of uncertain behavior of female genital organs
Cancer	D39.0	ICD10	Neoplasm of uncertain behavior of uterus
Cancer	D39.1	ICD10	Neoplasm of uncertain behavior of ovary
Cancer	D39.10	ICD10	Neoplasm of uncertain behavior of unspecified ovary
Cancer	D39.11	ICD10	Neoplasm of uncertain behavior of right ovary
Cancer	D39.12	ICD10	Neoplasm of uncertain behavior of left ovary
Cancer	D39.2	ICD10	Neoplasm of uncertain behavior of placenta
Cancer	D39.8	ICD10	Neoplasm of uncertain behavior of other specified female genital organs
Cancer	D39.9	ICD10	Neoplasm of uncertain behavior of female genital organ
Cancer	D41.4	ICD10	Neoplasm of uncertain behavior of bladder
Cancer	D49.4	ICD10	Neoplasm of unspecified behavior of bladder
Cancer	G89.3	ICD10	Neoplasm related pain (acute) (chronic)
Cancer	M90.6	ICD10	Osteitis deformans in neoplastic diseases
Cancer	N90.3	ICD10	Dysplasia of vulva
Cancer	R97.1	ICD10	Elevated cancer antigen 125 [CA 125]
Cancer	Z85.01	ICD10	Personal history of malignant neoplasm of esophagus
Cancer	Z85.02	ICD10	Personal history of malignant neoplasm of stomach
Cancer	Z85.020	ICD10	Personal history of malignant carcinoid tumor of stomach
Cancer	Z85.028	ICD10	Personal history of other malignant neoplasm of stomach
Cancer	Z85.03	ICD10	Personal history of malignant neoplasm of large intestine
Cancer	Z85.030	ICD10	Personal history of malignant carcinoid tumor of large intestine

Cancer	Z85.038	ICD10	Personal history of other malignant neoplasm of large intestine
Cancer	Z85.07	ICD10	Personal history of malignant neoplasm of pancreas
Cancer	Z85.1	ICD10	Personal history of malignant neoplasm of trachea
Cancer	Z85.11	ICD10	Personal history of malignant neoplasm of bronchus and lung
Cancer	Z85.110	ICD10	Personal history of malignant carcinoid tumor of bronchus and lung
Cancer	Z85.118	ICD10	Personal history of other malignant neoplasm of bronchus and lung
Cancer	Z85.12	ICD10	Personal history of malignant neoplasm of trachea
Cancer	Z85.2	ICD10	Personal history of malignant neoplasm of other respiratory and intrathoracic organs
Cancer	Z85.20	ICD10	Personal history of malignant neoplasm of unspecified respiratory organ
Cancer	Z85.21	ICD10	Personal history of malignant neoplasm of larynx
Cancer	Z85.22	ICD10	Personal history of malignant neoplasm of nasal cavities
Cancer	Z85.23	ICD10	Personal history of malignant neoplasm of thymus
Cancer	Z85.230	ICD10	Personal history of malignant carcinoid tumor of thymus
Cancer	Z85.238	ICD10	Personal history of other malignant neoplasm of thymus
Cancer	Z85.29	ICD10	Personal history of malignant neoplasm of other respiratory and intrathoracic organs
Cancer	Z85.3	ICD10	Personal history of malignant neoplasm of breast
Cancer	Z85.40	ICD10	Personal history of malignant neoplasm of unspecified female genital organ
Cancer	Z85.41	ICD10	Personal history of malignant neoplasm of cervix uteri
Cancer	Z85.44	ICD10	Personal history of malignant neoplasm of other female genital organs

Cancer	Z85.45	ICD10	Personal history of malignant neoplasm of unspecified male genital organ
Cancer	Z85.46	ICD10	Personal history of malignant neoplasm of prostate
Cancer	Z85.48	ICD10	Personal history of malignant neoplasm of epididymis
Cancer	Z85.49	ICD10	Personal history of malignant neoplasm of other male genital organs
Cancer	Z85.5	ICD10	Personal history of malignant neoplasm of urinary tract
Cancer	Z85.50	ICD10	Personal history of malignant neoplasm of unspecified urinary tract organ
Cancer	Z85.54	ICD10	Personal history of malignant neoplasm of ureter
Cancer	Z85.59	ICD10	Personal history of malignant neoplasm of other urinary tract organ
Cancer	Z85.7	ICD10	Personal history of other malignant neoplasms of lymphoid
Cancer	Z85.79	ICD10	Personal history of other malignant neoplasms of lymphoid
Cancer	Z85.81	ICD10	Personal history of malignant neoplasm of lip
Cancer	Z85.810	ICD10	Personal history of malignant neoplasm of tongue
Cancer	Z85.818	ICD10	Personal history of malignant neoplasm of other sites of lip
Cancer	Z85.819	ICD10	Personal history of malignant neoplasm of unspecified site of lip
Cancer	Z85.83	ICD10	Personal history of malignant neoplasm of bone and soft tissue
Cancer	Z85.830	ICD10	Personal history of malignant neoplasm of bone
Cancer	Z85.831	ICD10	Personal history of malignant neoplasm of soft tissue
Cancer	Z85.840	ICD10	Personal history of malignant neoplasm of eye
Cancer	Z85.841	ICD10	Personal history of malignant neoplasm of brain
Cancer	Z85.848	ICD10	Personal history of malignant neoplasm of other parts of nervous tissue

Cancer	Z85.850	ICD10	Personal history of malignant neoplasm of thyroid
Cancer	Z85.850	ICD10	Personal history of malignant neoplasm of thyroid
Cancer	Z85.858	ICD10	Personal history of malignant neoplasm of other endocrine glands
Chronic kidney disease	403	ICD9	Hypertensive chronic kidney disease
Chronic kidney disease	403	ICD9	Hypertensive chronic kidney disease
Chronic kidney disease	403	ICD9	Hypertensive chronic kidney disease
Chronic kidney disease	403.01	ICD9	Hypertensive renal disease
Chronic kidney disease	403.1	ICD9	Hypertensive renal disease
Chronic kidney disease	403.1	ICD9	Hypertensive renal disease
Chronic kidney disease	403.11	ICD9	Hypertensive renal disease
Chronic kidney disease	403.9	ICD9	Hypertensive renal disease
Chronic kidney disease	403.9	ICD9	Hypertensive renal disease
Chronic kidney disease	403.91	ICD9	Hypertensive renal disease
Chronic kidney disease	585.1	ICD9	Chronic kidney disease
Chronic kidney disease	585.2	ICD9	Chronic kidney disease
Chronic kidney disease	585.3	ICD9	Chronic kidney disease
Chronic kidney disease	585.4	ICD9	Chronic kidney disease
Chronic kidney disease	I12.0	ICD10	Hypertensive chronic kidney disease
Chronic kidney disease	I12.0	ICD10	Hypertensive chronic kidney disease with stage 5 chronic kidney disease or end stage renal disease

Chronic kidney disease	I12.9	ICD10	Hypertensive chronic kidney disease with stage 1 through stage 4 chronic kidney disease
Chronic kidney disease	N18.1	ICD10	Chronic kidney disease
Chronic kidney disease	N18.2	ICD10	Chronic kidney disease
Chronic kidney disease	N18.3	ICD10	Chronic kidney disease
Chronic kidney disease	N18.4	ICD10	Chronic kidney disease
Chronic obstructive pulmonary disease	491.2	ICD9	Obstructive chronic bronchitis
Chronic obstructive pulmonary disease	491.2	ICD9	Obstructive chronic bronchitis
Chronic obstructive pulmonary disease	491.21	ICD9	Obstructive chronic bronchitis with (acute) exacerbation
Chronic obstructive pulmonary disease	491.22	ICD9	Obstructive chronic bronchitis with acute bronchitis
Chronic obstructive pulmonary disease	492	ICD9	Emphysema
Chronic obstructive pulmonary disease	492	ICD9	Emphysematous bleb
Chronic obstructive pulmonary disease	492.8	ICD9	Other emphysema
Chronic obstructive pulmonary disease	496	ICD9	Chronic airway obstruction
Chronic obstructive pulmonary disease	J44.0	ICD10	Other chronic obstructive pulmonary disease
Chronic obstructive pulmonary disease	J44.0	ICD10	Chronic obstructive pulmonary disease with acute lower respiratory infection
Chronic obstructive pulmonary disease	J44.1	ICD10	Chronic obstructive pulmonary disease with (acute) exacerbation
Chronic obstructive pulmonary disease	J42.0	ICD10	Unspecified chronic bronchitis
Chronic obstructive pulmonary disease	J41.0	ICD10	Simple and mucopurulent chronic bronchitis
Chronic obstructive pulmonary disease	J41.0	ICD10	Simple chronic bronchitis

Chronic obstructive pulmonary disease	J41.1	ICD10	Mucopurulent chronic bronchitis
Chronic obstructive pulmonary disease	J41.8	ICD10	Mixed simple and mucopurulent chronic bronchitis
Chronic obstructive pulmonary disease	J43.0	ICD10	Emphysema
Chronic obstructive pulmonary disease	J43.0	ICD10	Unilateral pulmonary emphysema [MacLeod's syndrome]
Chronic obstructive pulmonary disease	J43.1	ICD10	Panlobular emphysema
Chronic obstructive pulmonary disease	J43.2	ICD10	Centrilobular emphysema
Chronic obstructive pulmonary disease	J43.8	ICD10	Other emphysema
Chronic obstructive pulmonary disease	J43.9	ICD10	Emphysema
Chronic obstructive pulmonary disease	J44.0	ICD10	Other chronic obstructive pulmonary disease
Chronic obstructive pulmonary disease	J44.0	ICD10	Chronic obstructive pulmonary disease with acute lower respiratory infection
Chronic obstructive pulmonary disease	J44.1	ICD10	Chronic obstructive pulmonary disease with (acute) exacerbation
Chronic obstructive pulmonary disease	J44.9	ICD10	Chronic obstructive pulmonary disease
Diabetes mellitus	249	ICD9	Secondary diabetes mellitus
Diabetes mellitus	249	ICD9	Secondary diabetes mellitus
Diabetes mellitus	249	ICD9	Secondary diabetes mellitus
Diabetes mellitus	249.01	ICD9	Secondary diabetes mellitus
Diabetes mellitus	249.1	ICD9	Secondary diabetes mellitus with ketoacidosis
Diabetes mellitus	249.1	ICD9	Secondary diabetes mellitus with ketoacidosis
Diabetes mellitus	249.11	ICD9	Secondary diabetes mellitus with ketoacidosis
Diabetes mellitus	249.2	ICD9	Secondary diabetes mellitus with hyperosmolarity
Diabetes mellitus	249.2	ICD9	Secondary diabetes mellitus with hyperosmolarity
Diabetes mellitus	249.21	ICD9	Secondary diabetes mellitus with hyperosmolarity

Diabetes mellitus	249.3	ICD9	Secondary diabetes mellitus with other coma
Diabetes mellitus	249.3	ICD9	Secondary diabetes mellitus with other coma
Diabetes mellitus	249.31	ICD9	Secondary diabetes mellitus with other coma
Diabetes mellitus	249.4	ICD9	Secondary diabetes mellitus with renal manifestations
Diabetes mellitus	249.4	ICD9	Secondary diabetes mellitus with renal manifestations
Diabetes mellitus	249.41	ICD9	Secondary diabetes mellitus with renal manifestations
Diabetes mellitus	249.5	ICD9	Secondary diabetes mellitus with ophthalmic manifestations
Diabetes mellitus	249.5	ICD9	Secondary diabetes mellitus with ophthalmic manifestations
Diabetes mellitus	249.51	ICD9	Secondary diabetes mellitus with ophthalmic manifestations
Diabetes mellitus	249.6	ICD9	Secondary diabetes mellitus with neurological manifestations
Diabetes mellitus	249.6	ICD9	Secondary diabetes mellitus with neurological manifestations
Diabetes mellitus	249.61	ICD9	Secondary diabetes mellitus with neurological manifestations
Diabetes mellitus	249.7	ICD9	Secondary diabetes mellitus with peripheral circulatory disorders
Diabetes mellitus	249.7	ICD9	Secondary diabetes mellitus with peripheral circulatory disorders
Diabetes mellitus	249.71	ICD9	Secondary diabetes mellitus with peripheral circulatory disorders
Diabetes mellitus	249.8	ICD9	Secondary diabetes mellitus with other specified manifestations
Diabetes mellitus	249.8	ICD9	Secondary diabetes mellitus with other specified manifestations
Diabetes mellitus	249.81	ICD9	Secondary diabetes mellitus with other specified manifestations
Diabetes mellitus	249.9	ICD9	Secondary diabetes mellitus with unspecified complication
Diabetes mellitus	249.9	ICD9	Secondary diabetes mellitus with unspecified complication

Diabetes mellitus	249.91	ICD9	Secondary diabetes mellitus with unspecified complication
Diabetes mellitus	250	ICD9	Diabetes mellitus
Diabetes mellitus	250	ICD9	Diabetes mellitus without mention of complication
Diabetes mellitus	250	ICD9	type II diabetes mellitus [non-insulin dependent type] [NIDDM type] [adult-onset type] or unspecified type
Diabetes mellitus	250.01	ICD9	type I diabetes mellitus [insulin dependent type] [IDDM] [juvenile type]
Diabetes mellitus	250.02	ICD9	type II diabetes mellitus [non-insulin dependent type] [NIDDM type] [adult-onset type] or unspecified type
Diabetes mellitus	250.03	ICD9	type I diabetes mellitus [juvenile type]
Diabetes mellitus	250.1	ICD9	Diabetes with ketoacidosis
Diabetes mellitus	250.1	ICD9	type II diabetes mellitus [non-insulin dependent type] [NIDDM type] [adult-onset type] or unspecified type
Diabetes mellitus	250.11	ICD9	type I diabetes mellitus [insulin dependent type] [IDDM] [juvenile type]
Diabetes mellitus	250.12	ICD9	type II diabetes mellitus [non-insulin dependent type] [NIDDM type] [adult-onset type] or unspecified type
Diabetes mellitus	250.13	ICD9	type I diabetes mellitus [juvenile type]
Diabetes mellitus	250.2	ICD9	Diabetes mellitus with hyperosmolarity
Diabetes mellitus	250.2	ICD9	Diabetes mellitus
Diabetes mellitus	250.21	ICD9	Diabetes mellitus
Diabetes mellitus	250.22	ICD9	Diabetes mellitus type II [non-insulin dependent type] [NIDDM type] [adult-onset type] or unspecified type with hyperosmolarity
Diabetes mellitus	250.23	ICD9	Diabetes mellitus
Diabetes mellitus	250.3	ICD9	Diabetes with other coma
Diabetes mellitus	250.3	ICD9	Diabetes mellitus
Diabetes mellitus	250.31	ICD9	Diabetes mellitus
Diabetes mellitus	250.32	ICD9	Diabetes mellitus with other coma
Diabetes mellitus	250.33	ICD9	Diabetes mellitus with other coma
Diabetes mellitus	250.4	ICD9	Diabetes with renal manifestations

Diabetes mellitus	250.4	ICD9	Diabetes mellitus type II [non-insulin dependent type] [NIDDM type] [adult-onset type] or unspecified type
Diabetes mellitus	250.41	ICD9	Diabetes mellitus type I [insulin dependent type] [IDDM] [juvenile type]
Diabetes mellitus	250.42	ICD9	Diabetes mellitus type II [non-insulin dependent type] [NIDDM type] [adult-onset type] or unspecified type
Diabetes mellitus	250.43	ICD9	Diabetes mellitus type I [juvenile type]
Diabetes mellitus	250.5	ICD9	Diabetes with ophthalmic manifestations
Diabetes mellitus	250.5	ICD9	Diabetes mellitus type II [non-insulin dependent type] [NIDDM type] [adult-onset type] or unspecified type
Diabetes mellitus	250.51	ICD9	Diabetes mellitus type I [insulin dependent type] [IDDM] [juvenile type]
Diabetes mellitus	250.52	ICD9	Diabetes mellitus type II [non-insulin dependent type] [NIDDM type] [adult-onset type] or unspecified type
Diabetes mellitus	250.53	ICD9	Diabetes mellitus type I [juvenile type]
Diabetes mellitus	250.6	ICD9	Diabetes with neurological manifestations
Diabetes mellitus	250.6	ICD9	Diabetes mellitus type II [non-insulin dependent type] [NIDDM type] [adult-onset type] or unspecified type
Diabetes mellitus	250.61	ICD9	Diabetes mellitus type I [insulin dependent type] [IDDM] [juvenile type]
Diabetes mellitus	250.62	ICD9	Diabetes mellitus type II [non-insulin dependent type] [NIDDM type] [adult-onset type] or unspecified type
Diabetes mellitus	250.63	ICD9	Diabetes mellitus type I [juvenile type]
Diabetes mellitus	250.7	ICD9	Diabetes with peripheral circulatory disorders
Diabetes mellitus	250.7	ICD9	Diabetes mellitus type II [non-insulin dependent type] [NIDDM type] [adult-onset type] or unspecified type
Diabetes mellitus	250.71	ICD9	Diabetes mellitus type I [insulin dependent type] [IDDM] [juvenile type]

Diabetes mellitus	250.72	ICD9	Diabetes mellitus type II [non-insulin dependent type] [NIDDM type] [adult-onset type] or unspecified type
Diabetes mellitus	250.73	ICD9	Diabetes mellitus type I [juvenile type]
Diabetes mellitus	250.8	ICD9	Diabetes with other specified manifestations
Diabetes mellitus	250.8	ICD9	Diabetes mellitus type II [non-insulin dependent type] [NIDDM type] [adult-onset type] or unspecified type
Diabetes mellitus	250.81	ICD9	Diabetes mellitus type I [insulin dependent type] [IDDM] [juvenile type]
Diabetes mellitus	250.82	ICD9	Diabetes mellitus type II [non-insulin dependent type] [NIDDM type] [adult-onset type] or unspecified type
Diabetes mellitus	250.83	ICD9	Diabetes mellitus type I [juvenile type]
Diabetes mellitus	250.9	ICD9	Diabetes with unspecified complication
Diabetes mellitus	250.9	ICD9	Diabetes mellitus type II [non-insulin dependent type] [NIDDM type] [adult-onset type] or unspecified type
Diabetes mellitus	250.91	ICD9	Diabetes mellitus type I [insulin dependent type] [IDDM] [juvenile type]
Diabetes mellitus	250.92	ICD9	Diabetes mellitus type II [non-insulin dependent type] [NIDDM type] [adult-onset type] or unspecified type
Diabetes mellitus	250.93	ICD9	Diabetes mellitus type I [insulin dependent type] [IDDM] [juvenile type]
Diabetes mellitus	357.2	ICD9	Polyneuropathy in diabetes
Diabetes mellitus	E08	ICD10	Diabetes mellitus due to underlying condition
Diabetes mellitus	E08.0	ICD10	Diabetes mellitus due to underlying condition with hyperosmolarity
Diabetes mellitus	E08.00	ICD10	Diabetes mellitus due to underlying condition with hyperosmolarity without nonketotic hyperglycemic-hyperosmolar coma (NKHHC)
Diabetes mellitus	E08.01	ICD10	Diabetes mellitus due to underlying condition with hyperosmolarity with coma
Diabetes mellitus	E08.1	ICD10	Diabetes mellitus due to underlying condition with ketoacidosis

Diabetes mellitus	E08.10	ICD10	Diabetes mellitus due to underlying condition with ketoacidosis without coma
Diabetes mellitus	E08.11	ICD10	Diabetes mellitus due to underlying condition with ketoacidosis with coma
Diabetes mellitus	E08.2	ICD10	Diabetes mellitus due to underlying condition with kidney complications
Diabetes mellitus	E08.21	ICD10	Diabetes mellitus due to underlying condition with diabetic nephropathy
Diabetes mellitus	E08.22	ICD10	Diabetes mellitus due to underlying condition with diabetic chronic kidney disease
Diabetes mellitus	E08.29	ICD10	Diabetes mellitus due to underlying condition with other diabetic kidney complication
Diabetes mellitus	E08.3	ICD10	Diabetes mellitus due to underlying condition with ophthalmic complications
Diabetes mellitus	E08.31	ICD10	Diabetes mellitus due to underlying condition with unspecified diabetic retinopathy
Diabetes mellitus	E08.311	ICD10	Diabetes mellitus due to underlying condition with unspecified diabetic retinopathy with macular edema
Diabetes mellitus	E08.319	ICD10	Diabetes mellitus due to underlying condition with unspecified diabetic retinopathy without macular edema
Diabetes mellitus	E08.32	ICD10	Diabetes mellitus due to underlying condition with mild nonproliferative diabetic retinopathy
Diabetes mellitus	E08.321	ICD10	Diabetes mellitus due to underlying condition with mild nonproliferative diabetic retinopathy with macular edema
Diabetes mellitus	E08.3211	ICD10	Diabetes with mild nonp rtnop with macular edema
Diabetes mellitus	E08.3212	ICD10	Diabetes with mild nonp rtnop with macular edema
Diabetes mellitus	E08.3213	ICD10	Diabetes with mild nonp rtnop with macular edema

Diabetes mellitus	E08.3219	ICD10	Diabetes with mild nonp rtnop with macular edema
Diabetes mellitus	E08.329	ICD10	Diabetes mellitus due to underlying condition with mild nonproliferative diabetic retinopathy without macular edema
Diabetes mellitus	E08.3291	ICD10	Diabetes with mild nonp rtnop without macular edema
Diabetes mellitus	E08.3292	ICD10	Diabetes mellitus due to underlying condition with mild nonproliferative diabetic retinopathy without macular edema
Diabetes mellitus	E08.3293	ICD10	Diabetes with mild nonp rtnop without macular edema
Diabetes mellitus	E08.3299	ICD10	Diabetes with mild nonp rtnop without macular edema
Diabetes mellitus	E08.33	ICD10	Diabetes mellitus due to underlying condition with moderate nonproliferative diabetic retinopathy
Diabetes mellitus	E08.331	ICD10	Diabetes mellitus due to underlying condition with moderate nonproliferative diabetic retinopathy with macular edema
Diabetes mellitus	E08.3311	ICD10	Diabetes with moderate nonp rtnop with macular edema
Diabetes mellitus	E08.3312	ICD10	Diabetes mellitus due to underlying condition with moderate nonproliferative diabetic retinopathy with macular edema
Diabetes mellitus	E08.3313	ICD10	Diabetes with moderate nonp rtnop with macular edema
Diabetes mellitus	E08.3319	ICD10	Diabetes with moderate nonp rtnop with macular edema
Diabetes mellitus	E08.339	ICD10	Diabetes mellitus due to underlying condition with moderate nonproliferative diabetic retinopathy without macular edema

Diabetes mellitus	E08.3391	ICD10	Diabetes mellitus due to underlying condition with moderate nonproliferative diabetic retinopathy without macular edema
Diabetes mellitus	E08.3392	ICD10	Diabetes mellitus due to underlying condition with moderate nonproliferative diabetic retinopathy without macular edema
Diabetes mellitus	E08.3393	ICD10	Diabetes with moderate nonp rtnop without macular edema
Diabetes mellitus	E08.3399	ICD10	Diabetes mellitus due to underlying condition with moderate nonproliferative diabetic retinopathy without macular edema
Diabetes mellitus	E08.34	ICD10	Diabetes mellitus due to underlying condition with severe nonproliferative diabetic retinopathy
Diabetes mellitus	E08.341	ICD10	Diabetes mellitus due to underlying condition with severe nonproliferative diabetic retinopathy with macular edema
Diabetes mellitus	E08.3411	ICD10	Diabetes with severe nonp rtnop with macular edema
Diabetes mellitus	E08.3412	ICD10	Diabetes with severe nonp rtnop with macular edema
Diabetes mellitus	E08.3413	ICD10	Diabetes with severe nonp rtnop with macular edema
Diabetes mellitus	E08.3419	ICD10	Diabetes with severe nonp rtnop with macular edema
Diabetes mellitus	E08.349	ICD10	Diabetes mellitus due to underlying condition with severe nonproliferative diabetic retinopathy without macular edema
Diabetes mellitus	E08.3491	ICD10	Diabetes with severe nonp rtnop without macular edema
Diabetes mellitus	E08.3492	ICD10	Diabetes mellitus due to underlying condition with severe nonproliferative diabetic retinopathy without macular edema

Diabetes mellitus	E08.3493	ICD10	Diabetes with severe nonp rtnop without macular edema
Diabetes mellitus	E08.3499	ICD10	Diabetes with severe nonp rtnop without macular edema
Diabetes mellitus	E08.35	ICD10	Diabetes mellitus due to underlying condition with proliferative diabetic retinopathy
Diabetes mellitus	E08.351	ICD10	Diabetes mellitus due to underlying condition with proliferative diabetic retinopathy with macular edema
Diabetes mellitus	E08.3511	ICD10	Diabetes mellitus due to underlying condition with proliferative diabetic retinopathy with macular edema
Diabetes mellitus	E08.3512	ICD10	Diabetes mellitus due to underlying condition with proliferative diabetic retinopathy with macular edema
Diabetes mellitus	E08.3513	ICD10	Diabetes with prolif diabetic rtnop with macular edema
Diabetes mellitus	E08.3519	ICD10	Diabetes with prolif diabetic rtnop with macular edema
Diabetes mellitus	E08.352	ICD10	Diabetes mellitus due to underlying condition with proliferative diabetic retinopathy with traction retinal detachment involving the macula
Diabetes mellitus	E08.3521	ICD10	Diabetes mellitus due to underlying condition with proliferative diabetic retinopathy with traction retinal detachment involving the macula
Diabetes mellitus	E08.3522	ICD10	Diabetes mellitus due to underlying condition with proliferative diabetic retinopathy with traction retinal detachment involving the macula
Diabetes mellitus	E08.3523	ICD10	Diabetes mellitus due to underlying condition with proliferative diabetic retinopathy with traction retinal detachment involving the macula
Diabetes mellitus	E08.3529	ICD10	Diabetes mellitus due to underlying condition with proliferative diabetic retinopathy with traction retinal detachment involving the macula

Diabetes mellitus	E08.353	ICD10	Diabetes mellitus due to underlying condition with proliferative diabetic retinopathy with traction retinal detachment not involving the macula
Diabetes mellitus	E08.3531	ICD10	Diabetes mellitus due to underlying condition with proliferative diabetic retinopathy with traction retinal detachment not involving the macula
Diabetes mellitus	E08.3532	ICD10	Diabetes mellitus due to underlying condition with proliferative diabetic retinopathy with traction retinal detachment not involving the macula
Diabetes mellitus	E08.3533	ICD10	Diabetes mellitus due to underlying condition with proliferative diabetic retinopathy with traction retinal detachment not involving the macula
Diabetes mellitus	E08.3539	ICD10	Diabetes mellitus due to underlying condition with proliferative diabetic retinopathy with traction retinal detachment not involving the macula
Diabetes mellitus	E08.354	ICD10	Diabetes mellitus due to underlying condition with proliferative diabetic retinopathy with combined traction retinal detachment and rhegmatogenous retinal detachment
Diabetes mellitus	E08.3541	ICD10	Diabetes with proliferative diabetic retinopathy with combined traction retinal detachment and rhegmatogenous retinal detachment
Diabetes mellitus	E08.3542	ICD10	Diabetes with proliferative diabetic retinopathy with combined traction retinal detachment and rhegmatogenous retinal detachment
Diabetes mellitus	E08.3543	ICD10	Diabetes with proliferative diabetic retinopathy with combined traction retinal detachment and rhegmatogenous retinal detachment
Diabetes mellitus	E08.3549	ICD10	Diabetes with proliferative diabetic retinopathy with combined traction retinal detachment and rhegmatogenous retinal detachment
Diabetes mellitus	E08.355	ICD10	Diabetes mellitus due to underlying condition with stable proliferative diabetic retinopathy

Diabetes mellitus	E08.3551	ICD10	Diabetes with stable proliferative diabetic retinopathy
Diabetes mellitus	E08.3552	ICD10	Diabetes with stable proliferative diabetic retinopathy
Diabetes mellitus	E08.3553	ICD10	Diabetes with stable proliferative diabetic retinopathy
Diabetes mellitus	E08.3559	ICD10	Diabetes with stable proliferative diabetic retinopathy
Diabetes mellitus	E08.359	ICD10	Diabetes mellitus due to underlying condition with proliferative diabetic retinopathy without macular edema
Diabetes mellitus	E08.3591	ICD10	Diabetes mellitus due to underlying condition with proliferative diabetic retinopathy without macular edema
Diabetes mellitus	E08.3592	ICD10	Diabetes mellitus due to underlying condition with proliferative diabetic retinopathy without macular edema
Diabetes mellitus	E08.3593	ICD10	Diabetes mellitus due to underlying condition with proliferative diabetic retinopathy without macular edema
Diabetes mellitus	E08.3599	ICD10	Diabetes mellitus due to underlying condition with proliferative diabetic retinopathy without macular edema
Diabetes mellitus	E08.36	ICD10	Diabetes mellitus due to underlying condition with diabetic cataract
Diabetes mellitus	E08.37	ICD10	Diabetes mellitus due to underlying condition with diabetic macular edema
Diabetes mellitus	E08.37X1	ICD10	Diabetes mellitus due to underlying condition with diabetic macular edema
Diabetes mellitus	E08.37X2	ICD10	Diabetes mellitus due to underlying condition with diabetic macular edema
Diabetes mellitus	E08.37X3	ICD10	Diabetes with diabetic macular edema
Diabetes mellitus	E08.37X9	ICD10	Diabetes mellitus due to underlying condition with diabetic macular edema
Diabetes mellitus	E08.39	ICD10	Diabetes mellitus due to underlying condition with other diabetic ophthalmic complication
Diabetes mellitus	E08.4	ICD10	Diabetes mellitus due to underlying condition with neurological complications

Diabetes mellitus	E08.40	ICD10	Diabetes mellitus due to underlying condition with diabetic neuropathy
Diabetes mellitus	E08.41	ICD10	Diabetes mellitus due to underlying condition with diabetic mononeuropathy
Diabetes mellitus	E08.42	ICD10	Diabetes mellitus due to underlying condition with diabetic polyneuropathy
Diabetes mellitus	E08.43	ICD10	Diabetes mellitus due to underlying condition with diabetic autonomic (poly)neuropathy
Diabetes mellitus	E08.44	ICD10	Diabetes mellitus due to underlying condition with diabetic amyotrophy
Diabetes mellitus	E08.49	ICD10	Diabetes mellitus due to underlying condition with other diabetic neurological complication
Diabetes mellitus	E08.5	ICD10	Diabetes mellitus due to underlying condition with circulatory complications
Diabetes mellitus	E08.51	ICD10	Diabetes mellitus due to underlying condition with diabetic peripheral angiopathy without gangrene
Diabetes mellitus	E08.52	ICD10	Diabetes mellitus due to underlying condition with diabetic peripheral angiopathy with gangrene
Diabetes mellitus	E08.59	ICD10	Diabetes mellitus due to underlying condition with other circulatory complications
Diabetes mellitus	E08.6	ICD10	Diabetes mellitus due to underlying condition with other specified complications
Diabetes mellitus	E08.61	ICD10	Diabetes mellitus due to underlying condition with diabetic arthropathy
Diabetes mellitus	E08.610	ICD10	Diabetes mellitus due to underlying condition with diabetic neuropathic arthropathy
Diabetes mellitus	E08.618	ICD10	Diabetes mellitus due to underlying condition with other diabetic arthropathy
Diabetes mellitus	E08.62	ICD10	Diabetes mellitus due to underlying condition with skin complications
Diabetes mellitus	E08.620	ICD10	Diabetes mellitus due to underlying condition with diabetic necrobiosis lipoidica

Diabetes mellitus	E08.621	ICD10	Diabetes mellitus due to underlying condition with foot ulcer
Diabetes mellitus	E08.622	ICD10	Diabetes mellitus due to underlying condition with other skin ulcer
Diabetes mellitus	E08.628	ICD10	Diabetes mellitus due to underlying condition with other skin complications
Diabetes mellitus	E08.63	ICD10	Diabetes mellitus due to underlying condition with oral complications
Diabetes mellitus	E08.630	ICD10	Diabetes mellitus due to underlying condition with periodontal disease
Diabetes mellitus	E08.638	ICD10	Diabetes mellitus due to underlying condition with other oral complications
Diabetes mellitus	E08.64	ICD10	Diabetes mellitus due to underlying condition with hypoglycemia
Diabetes mellitus	E08.641	ICD10	Diabetes mellitus due to underlying condition with hypoglycemia with coma
Diabetes mellitus	E08.649	ICD10	Diabetes mellitus due to underlying condition with hypoglycemia without coma
Diabetes mellitus	E08.65	ICD10	Diabetes mellitus due to underlying condition with hyperglycemia
Diabetes mellitus	E08.69	ICD10	Diabetes mellitus due to underlying condition with other specified complication
Diabetes mellitus	E08.8	ICD10	Diabetes mellitus due to underlying condition with unspecified complications
Diabetes mellitus	E08.9	ICD10	Diabetes mellitus due to underlying condition without complications
Diabetes mellitus	E09	ICD10	Drug or chemical induced diabetes mellitus
Diabetes mellitus	E09.0	ICD10	Drug or chemical induced diabetes mellitus with hyperosmolarity
Diabetes mellitus	E09.00	ICD10	Drug or chemical induced diabetes mellitus with hyperosmolarity without nonketotic hyperglycemic-hyperosmolar coma (NKHHC)
Diabetes mellitus	E09.01	ICD10	Drug or chemical induced diabetes mellitus with hyperosmolarity with coma
Diabetes mellitus	E09.1	ICD10	Drug or chemical induced diabetes mellitus with ketoacidosis

1			
2			
3			
4	Diabetes mellitus	E09.10	ICD10 Drug or chemical induced diabetes mellitus with ketoacidosis without coma
5			
6	Diabetes mellitus	E09.11	ICD10 Drug or chemical induced diabetes mellitus with ketoacidosis with coma
7			
8			
9	Diabetes mellitus	E09.2	ICD10 Drug or chemical induced diabetes mellitus with kidney complications
10			
11	Diabetes mellitus	E09.21	ICD10 Drug or chemical induced diabetes mellitus with diabetic nephropathy
12			
13			
14	Diabetes mellitus	E09.22	ICD10 Drug or chemical induced diabetes mellitus with diabetic chronic kidney disease
15			
16			
17	Diabetes mellitus	E09.29	ICD10 Drug or chemical induced diabetes mellitus with other diabetic kidney complication
18			
19			
20	Diabetes mellitus	E09.3	ICD10 Drug or chemical induced diabetes mellitus with ophthalmic complications
21			
22			
23	Diabetes mellitus	E09.31	ICD10 Drug or chemical induced diabetes mellitus with unspecified diabetic retinopathy
24			
25			
26	Diabetes mellitus	E09.311	ICD10 Drug or chemical induced diabetes mellitus with unspecified diabetic retinopathy with macular edema
27			
28			
29	Diabetes mellitus	E09.319	ICD10 Drug or chemical induced diabetes mellitus with unspecified diabetic retinopathy without macular edema
30			
31			
32	Diabetes mellitus	E09.32	ICD10 Drug or chemical induced diabetes mellitus with mild nonproliferative diabetic retinopathy
33			
34			
35	Diabetes mellitus	E09.321	ICD10 Drug or chemical induced diabetes mellitus with mild nonproliferative diabetic retinopathy with macular edema
36			
37			
38	Diabetes mellitus	E09.3211	ICD10 Drug or chemical induced diabetes mellitus with mild nonproliferative diabetic retinopathy with macular edema
39			
40			
41	Diabetes mellitus	E09.3212	ICD10 Drug/chem diab with mild nonp rtnop with mclr edema
42			
43			
44	Diabetes mellitus	E09.3213	ICD10 Drug/chem diab with mild nonp rtnop with macular edema
45			
46			
47			
48			
49			
50			
51			
52			
53			
54			
55			
56			
57			
58			
59			
60			

1			
2			
3			
4	Diabetes mellitus	E09.3219	ICD10 Drug/chem diab with mild nonp rtnop with macular edema
5			
6	Diabetes mellitus	E09.329	ICD10 Drug or chemical induced diabetes mellitus with mild nonproliferative diabetic retinopathy without macular edema
7			
8			
9			
10			
11	Diabetes mellitus	E09.3291	ICD10 Drug/chem diab with mild nonp rtnop w/o mclr edema
12			
13	Diabetes mellitus	E09.3292	ICD10 Drug/chem diab with mild nonp rtnop w/o mclr edema
14			
15	Diabetes mellitus	E09.3293	ICD10 Drug/chem diab with mild nonp rtnop without mclr edema
16			
17	Diabetes mellitus	E09.3299	ICD10 Drug/chem diab with mild nonp rtnop without mclr edema
18			
19	Diabetes mellitus	E09.33	ICD10 Drug or chemical induced diabetes mellitus with moderate nonproliferative diabetic retinopathy
20			
21	Diabetes mellitus	E09.331	ICD10 Drug or chemical induced diabetes mellitus with moderate nonproliferative diabetic retinopathy with macular edema
22			
23	Diabetes mellitus	E09.3311	ICD10 Drug/chem diab with mod nonp rtnop with macular edema
24			
25	Diabetes mellitus	E09.3312	ICD10 Drug/chem diab with mod nonp rtnop with macular edema
26			
27	Diabetes mellitus	E09.3313	ICD10 Drug/chem diab with mod nonp rtnop with macular edema
28			
29	Diabetes mellitus	E09.3319	ICD10 Drug/chem diab with mod nonp rtnop with macular edema
30			
31	Diabetes mellitus	E09.339	ICD10 Drug or chemical induced diabetes mellitus with moderate nonproliferative diabetic retinopathy without macular edema
32			
33	Diabetes mellitus	E09.3391	ICD10 Drug/chem diab with mod nonp rtnop without mclr edema
34			
35	Diabetes mellitus	E09.3392	ICD10 Drug/chem diab with mod nonp rtnop without mclr edema
36			
37	Diabetes mellitus	E09.3393	ICD10 Drug/chem diab with mod nonp rtnop without macular edema
38			
39			
40			
41			
42			
43			
44			
45			
46			
47			
48			
49			
50			
51			
52			
53			
54			
55			
56			
57			
58			
59			
60			

1			
2			
3			
4	Diabetes mellitus	E09.3399	ICD10 Drug/chem diab with mod nonp rtnop without mclr edema
5			
6	Diabetes mellitus	E09.34	ICD10 Drug or chemical induced diabetes mellitus with severe nonproliferative diabetic retinopathy
7			
8			
9			
10			
11	Diabetes mellitus	E09.341	ICD10 Drug or chemical induced diabetes mellitus with severe nonproliferative diabetic retinopathy with macular edema
12			
13			
14			
15	Diabetes mellitus	E09.3411	ICD10 Drug/chem diab with severe nonp rtnop with mclr edema
16			
17			
18	Diabetes mellitus	E09.3412	ICD10 Drug/chem diab with severe nonp rtnop with mclr edema
19			
20			
21	Diabetes mellitus	E09.3413	ICD10 Drug/chem diab with severe nonp rtnop with macular edema
22			
23			
24	Diabetes mellitus	E09.3419	ICD10 Drug/chem diab with severe nonp rtnop with mclr edema
25			
26			
27	Diabetes mellitus	E09.349	ICD10 Drug or chemical induced diabetes mellitus with severe nonproliferative diabetic retinopathy without macular edema
28			
29			
30			
31	Diabetes mellitus	E09.3491	ICD10 Drug/chem diab with severe nonp rtnop w/o mclr edema
32			
33			
34	Diabetes mellitus	E09.3492	ICD10 Drug/chem diab with severe nonp rtnop w/o mclr edema
35			
36			
37	Diabetes mellitus	E09.3493	ICD10 Drug/chem diab with severe nonp rtnop without mclr edema
38			
39			
40	Diabetes mellitus	E09.3499	ICD10 Drug/chem diab with severe nonp rtnop w/o mclr edema
41			
42			
43	Diabetes mellitus	E09.35	ICD10 Drug or chemical induced diabetes mellitus with proliferative diabetic retinopathy
44			
45			
46	Diabetes mellitus	E09.351	ICD10 Drug or chemical induced diabetes mellitus with proliferative diabetic retinopathy with macular edema
47			
48			
49			
50	Diabetes mellitus	E09.3511	ICD10 Drug/chem diab with prolif diab rtnop with mclr edema
51			
52			
53	Diabetes mellitus	E09.3512	ICD10 Drug/chem diab with prolif diab rtnop with mclr edema
54			
55			
56			
57			
58			
59			
60			

Diabetes mellitus	E09.3513	ICD10	Drug/chem diab with prolif diab rtnop with macular edema
Diabetes mellitus	E09.3519	ICD10	Drug/chem diab with prolif diab rtnop with mclr edema
Diabetes mellitus	E09.352	ICD10	Drug or chemical induced diabetes mellitus with proliferative diabetic retinopathy with traction retinal detachment involving the macula
Diabetes mellitus	E09.3521	ICD10	Drug/chem diab w prolif diab rtnop w trctn dtch macula
Diabetes mellitus	E09.3522	ICD10	Drug/chem diab w prolif diab rtnop w trctn dtch macula
Diabetes mellitus	E09.3523	ICD10	Drug/chem diab w prolif diab rtnop w trctn dtch macula
Diabetes mellitus	E09.3529	ICD10	Drug/chem diab w prolif diab rtnop w trctn dtch macula
Diabetes mellitus	E09.353	ICD10	Drug or chemical induced diabetes mellitus with proliferative diabetic retinopathy with traction retinal detachment not involving the macula
Diabetes mellitus	E09.3531	ICD10	Drug/chem diab w prolif diab rtnop w trctn dtch n-mcla
Diabetes mellitus	E09.3532	ICD10	Drug/chem diab w prolif diab rtnop w trctn dtch n-mcla
Diabetes mellitus	E09.3533	ICD10	Drug/chem diab w prolif diab rtnop w trctn dtch n-mcla
Diabetes mellitus	E09.3539	ICD10	Drug/chem diab w prolif diab rtnop w trctn dtch n-mcla
Diabetes mellitus	E09.354	ICD10	Drug or chemical induced diabetes mellitus with proliferative diabetic retinopathy with combined traction retinal detachment and rhegmatogenous retinal detachment
Diabetes mellitus	E09.3541	ICD10	Drug/chem diab w prolif diab rtnop with comb detach
Diabetes mellitus	E09.3542	ICD10	Drug/chem diab w prolif diab rtnop with comb detach
Diabetes mellitus	E09.3543	ICD10	Drug/chem diab with prolif diab rtnop with comb detach

1			
2			
3			
4	Diabetes mellitus	E09.3549	ICD10 Drug/chem diab with prolif diab rtnop with comb detach
5			
6	Diabetes mellitus	E09.355	ICD10 Drug or chemical induced diabetes mellitus with stable proliferative diabetic retinopathy
7			
8			
9			
10	Diabetes mellitus	E09.3551	ICD10 Drug/chem diabetes with stable prolif diabetic rtnop
11			
12	Diabetes mellitus	E09.3552	ICD10 Drug/chem diab with stable prolif diabetic rtnop
13			
14	Diabetes mellitus	E09.3553	ICD10 Drug/chem diabetes with stable prolif diabetic rtnop
15			
16	Diabetes mellitus	E09.3559	ICD10 Drug/chem diabetes with stable prolif diabetic rtnop
17			
18	Diabetes mellitus	E09.359	ICD10 Drug or chemical induced diabetes mellitus with proliferative diabetic retinopathy without macular edema
19			
20	Diabetes mellitus	E09.3591	ICD10 Drug/chem diab with prolif diab rtnop w/o mclr edema
21			
22	Diabetes mellitus	E09.3592	ICD10 Drug/chem diab with prolif diab rtnop w/o mclr edema
23			
24	Diabetes mellitus	E09.3593	ICD10 Drug/chem diab with prolif diab rtnop without mclr edema
25			
26	Diabetes mellitus	E09.3599	ICD10 Drug/chem diab with prolif diab rtnop w/o mclr edema
27			
28	Diabetes mellitus	E09.36	ICD10 Drug or chemical induced diabetes mellitus with diabetic cataract
29			
30	Diabetes mellitus	E09.37	ICD10 Drug or chemical induced diabetes mellitus with diabetic macular edema
31			
32	Diabetes mellitus	E09.37X1	ICD10 Drug/chem diab w diab mclr edma
33			
34	Diabetes mellitus	E09.37X2	ICD10 Drug/chem diab w diab mclr edma
35			
36	Diabetes mellitus	E09.37X3	ICD10 Drug/chem diab with diab mclr edema
37			
38	Diabetes mellitus	E09.37X9	ICD10 Drug/chem diab with diab mclr edma
39			
40	Diabetes mellitus	E09.39	ICD10 Drug/chem diabetes w oth diabetic ophthalmic complication
41			
42	Diabetes mellitus	E09.4	ICD10 Drug or chemical induced diabetes mellitus with neurological complications
43			
44	Diabetes mellitus	E09.40	ICD10 Drug or chemical induced diabetes mellitus with neurological complications with diabetic neuropathy
45			
46			
47			
48			
49			
50			
51			
52			
53			
54			
55			
56			
57			
58			
59			
60			

Diabetes mellitus	E09.41	ICD10	Drug/chem diabetes w neuro comp w diabetic mononeuropathy
Diabetes mellitus	E09.42	ICD10	Drug or chemical induced diabetes mellitus with neurological complications with diabetic polyneuropathy
Diabetes mellitus	E09.43	ICD10	Drug or chemical induced diabetes mellitus with neurological complications with diabetic autonomic (poly)neuropathy
Diabetes mellitus	E09.44	ICD10	Drug/chem diabetes w neurological comp w diabetic amyotrophy
Diabetes mellitus	E09.49	ICD10	Drug/chem diabetes w neuro comp w oth diabetic neuro comp
Diabetes mellitus	E09.5	ICD10	Drug or chemical induced diabetes mellitus with circulatory complications
Diabetes mellitus	E09.51	ICD10	Drug or chemical induced diabetes mellitus with diabetic peripheral angiopathy without gangrene
Diabetes mellitus	E09.52	ICD10	Drug/chem diabetes w diabetic prph angiopath w gangrene
Diabetes mellitus	E09.59	ICD10	Drug/chem diabetes mellitus w oth circulatory complications
Diabetes mellitus	E09.6	ICD10	Drug or chemical induced diabetes mellitus with other specified complications
Diabetes mellitus	E09.61	ICD10	Drug or chemical induced diabetes mellitus with diabetic arthropathy
Diabetes mellitus	E09.610	ICD10	Drug/chem diabetes w diabetic neuropathic arthropathy
Diabetes mellitus	E09.618	ICD10	Drug/chem diabetes mellitus w oth diabetic arthropathy
Diabetes mellitus	E09.62	ICD10	Drug or chemical induced diabetes mellitus with skin complications
Diabetes mellitus	E09.620	ICD10	Drug/chem diabetes mellitus w diabetic dermatitis
Diabetes mellitus	E09.621	ICD10	Drug or chemical induced diabetes mellitus with foot ulcer
Diabetes mellitus	E09.622	ICD10	Drug or chemical induced diabetes mellitus with other skin ulcer

Diabetes mellitus	E09.628	ICD10	Drug/chem diabetes mellitus w oth skin complications
Diabetes mellitus	E09.63	ICD10	Drug or chemical induced diabetes mellitus with oral complications
Diabetes mellitus	E09.630	ICD10	Drug/chem diabetes mellitus w periodontal disease
Diabetes mellitus	E09.638	ICD10	Drug/chem diabetes mellitus w oth oral complications
Diabetes mellitus	E09.64	ICD10	Drug or chemical induced diabetes mellitus with hypoglycemia
Diabetes mellitus	E09.641	ICD10	Drug/chem diabetes mellitus w hypoglycemia w coma
Diabetes mellitus	E09.649	ICD10	Drug or chemical induced diabetes mellitus with hypoglycemia without coma
Diabetes mellitus	E09.65	ICD10	Drug or chemical induced diabetes mellitus with hyperglycemia
Diabetes mellitus	E09.69	ICD10	Drug or chemical induced diabetes mellitus with other specified complication
Diabetes mellitus	E09.8	ICD10	Drug or chemical induced diabetes mellitus with unspecified complications
Diabetes mellitus	E09.9	ICD10	Drug or chemical induced diabetes mellitus without complications
Diabetes mellitus	E13.0	ICD10	Other specified diabetes mellitus
Diabetes mellitus	E13.0	ICD10	Other specified diabetes mellitus with hyperosmolarity
Diabetes mellitus	E13.00	ICD10	Other specified diabetes mellitus with hyperosmolarity without nonketotic hyperglycemic-hyperosmolar coma (NKHHC)
Diabetes mellitus	E13.01	ICD10	Other specified diabetes mellitus with hyperosmolarity with coma
Diabetes mellitus	E13.1	ICD10	Other specified diabetes mellitus with ketoacidosis
Diabetes mellitus	E13.10	ICD10	Other specified diabetes mellitus with ketoacidosis without coma
Diabetes mellitus	E13.11	ICD10	Other specified diabetes mellitus with ketoacidosis with coma

Diabetes mellitus	E13.2	ICD10	Other specified diabetes mellitus with kidney complications
Diabetes mellitus	E13.21	ICD10	Other specified diabetes mellitus with diabetic nephropathy
Diabetes mellitus	E13.22	ICD10	Other specified diabetes mellitus with diabetic chronic kidney disease
Diabetes mellitus	E13.29	ICD10	Other specified diabetes mellitus with other diabetic kidney complication
Diabetes mellitus	E13.3	ICD10	Other specified diabetes mellitus with ophthalmic complications
Diabetes mellitus	E13.36	ICD10	Other specified diabetes mellitus with diabetic cataract
Diabetes mellitus	E13.37	ICD10	Other specified diabetes mellitus with diabetic macular edema
Diabetes mellitus	E13.37X1	ICD10	Other specified diabetes mellitus with diabetic macular edema
Diabetes mellitus	E13.37X2	ICD10	Other specified diabetes mellitus with diabetic macular edema
Diabetes mellitus	E13.37X3	ICD10	Other specified diabetes mellitus with diabetic macular edema
Diabetes mellitus	E13.37X9	ICD10	Other specified diabetes mellitus with diabetic macular edema
Diabetes mellitus	E13.39	ICD10	Other specified diabetes mellitus with other diabetic ophthalmic complication
Diabetes mellitus	E13.4	ICD10	Other specified diabetes mellitus with neurological complications
Diabetes mellitus	E13.40	ICD10	Other specified diabetes mellitus with diabetic neuropathy
Diabetes mellitus	E13.41	ICD10	Other specified diabetes mellitus with diabetic mononeuropathy
Diabetes mellitus	E13.42	ICD10	Other specified diabetes mellitus with diabetic polyneuropathy
Diabetes mellitus	E13.43	ICD10	Other specified diabetes mellitus with diabetic autonomic (poly)neuropathy
Diabetes mellitus	E13.44	ICD10	Other specified diabetes mellitus with diabetic amyotrophy
Diabetes mellitus	E13.49	ICD10	Other specified diabetes mellitus with other diabetic neurological complication
Diabetes mellitus	E13.5	ICD10	Other specified diabetes mellitus with circulatory complications

1				
2				
3				
4				Other specified diabetes mellitus with
5				diabetic peripheral angiopathy without
6	Diabetes mellitus	E13.51	ICD10	gangrene
7				Other specified diabetes mellitus with
8				diabetic peripheral angiopathy with
9				gangrene
10	Diabetes mellitus	E13.52	ICD10	
11				Other specified diabetes mellitus with
12				other circulatory complications
13	Diabetes mellitus	E13.59	ICD10	
14				Other specified diabetes mellitus with
15				other specified complications
16	Diabetes mellitus	E13.6	ICD10	
17				Other specified diabetes mellitus with
18				diabetic arthropathy
19	Diabetes mellitus	E13.61	ICD10	
20				Other specified diabetes mellitus with
21				diabetic neuropathic arthropathy
22	Diabetes mellitus	E13.610	ICD10	
23				Other specified diabetes mellitus with
24				other diabetic arthropathy
25	Diabetes mellitus	E13.618	ICD10	
26				Other specified diabetes mellitus with
27				skin complications
28	Diabetes mellitus	E13.62	ICD10	
29				Other specified diabetes mellitus with
30				diabetic necrobiosis lipoidica
31	Diabetes mellitus	E13.620	ICD10	
32				Other specified diabetes mellitus with
33				foot ulcer
34	Diabetes mellitus	E13.621	ICD10	
35				Other specified diabetes mellitus with
36				other skin ulcer
37	Diabetes mellitus	E13.622	ICD10	
38				Other specified diabetes mellitus with
39				other skin complications
40	Diabetes mellitus	E13.628	ICD10	
41				Other specified diabetes mellitus with
42				oral complications
43	Diabetes mellitus	E13.63	ICD10	
44				Other specified diabetes mellitus with
45				periodontal disease
46	Diabetes mellitus	E13.630	ICD10	
47				Other specified diabetes mellitus with
48				other oral complications
49	Diabetes mellitus	E13.638	ICD10	
50				Other specified diabetes mellitus with
51				hypoglycemia
52	Diabetes mellitus	E13.64	ICD10	
53				Other specified diabetes mellitus with
54				hypoglycemia with coma
55	Diabetes mellitus	E13.641	ICD10	
56				Other specified diabetes mellitus with
57				hypoglycemia without coma
58	Diabetes mellitus	E13.649	ICD10	
59				Other specified diabetes mellitus with
60				hyperglycemia

Diabetes mellitus	E13.69	ICD10	Other specified diabetes mellitus with other specified complication
Diabetes mellitus	E13.8	ICD10	Other specified diabetes mellitus with unspecified complications
Diabetes mellitus	E13.9	ICD10	Other specified diabetes mellitus without complications
Heart failure	428	ICD9	Heart failure
Heart failure	428	ICD9	Congestive heart failure (CHF) NOS
Heart failure	428	ICD9	Congestive heart failure (CHF) NOS **
Heart failure	428.1	ICD9	Left heart failure
Heart failure	428.2	ICD9	Systolic heart failure
Heart failure	428.2	ICD9	Systolic heart failure
Heart failure	428.21	ICD9	Systolic heart failure
Heart failure	428.22	ICD9	Systolic heart failure
Heart failure	428.23	ICD9	Systolic heart failure
Heart failure	428.3	ICD9	Diastolic heart failure
Heart failure	428.3	ICD9	Diastolic heart failure
Heart failure	428.31	ICD9	Diastolic heart failure
Heart failure	428.32	ICD9	Diastolic heart failure
Heart failure	428.33	ICD9	Diastolic heart failure
Heart failure	428.4	ICD9	Combined systolic and diastolic heart failure
Heart failure	428.4	ICD9	Combined systolic and diastolic heart failure
Heart failure	428.41	ICD9	Combined systolic and diastolic heart failure
Heart failure	428.42	ICD9	Combined systolic and diastolic heart failure
Heart failure	428.43	ICD9	Combined systolic and diastolic heart failure
Heart failure	428.9	ICD9	Heart failure unspecified
Heart failure	I50	ICD10	Heart failure
Heart failure	I50.1	ICD10	Left ventricular failure
Heart failure	I50.2	ICD10	Systolic (congestive) heart failure
Heart failure	I50.20	ICD10	Unspecified systolic (congestive) heart failure
Heart failure	I50.21	ICD10	Acute systolic (congestive) heart failure
Heart failure	I50.22	ICD10	Chronic systolic (congestive) heart failure
Heart failure	I50.23	ICD10	Acute on chronic systolic (congestive) heart failure

Heart failure	I50.3	ICD10	Diastolic (congestive) heart failure
			Unspecified diastolic (congestive) heart failure
Heart failure	I50.30	ICD10	failure
Heart failure	I50.31	ICD10	Acute diastolic (congestive) heart failure
Heart failure	I50.32	ICD10	Chronic diastolic (congestive) heart failure
			Acute on chronic diastolic (congestive) heart failure
Heart failure	I50.33	ICD10	heart failure
			Combined systolic (congestive) and diastolic (congestive) heart failure
Heart failure	I50.4	ICD10	
			Unspecified combined systolic (congestive) and diastolic (congestive) heart failure
Heart failure	I50.40	ICD10	heart failure
			Acute combined systolic (congestive) and diastolic (congestive) heart failure
Heart failure	I50.41	ICD10	heart failure
			Chronic combined systolic (congestive) and diastolic (congestive) heart failure
Heart failure	I50.42	ICD10	heart failure
			Acute on chronic combined systolic (congestive) and diastolic (congestive) heart failure
Heart failure	I50.43	ICD10	heart failure
Heart failure	I50.8	ICD10	Other heart failure
Heart failure	I50.81	ICD10	Right heart failure
Heart failure	I50.810	ICD10	Right ventricular failure NOS
Heart failure	I50.811	ICD10	Acute right heart failure
Heart failure	I50.812	ICD10	Chronic right heart failure
Heart failure	I50.813	ICD10	Acute on chronic right heart failure
			Right ventricular failure secondary to left ventricular failure
Heart failure	I50.814	ICD10	ventricular failure
Heart failure	I50.82	ICD10	Biventricular heart failure
Heart failure	I50.83	ICD10	High output heart failure
Heart failure	I50.84	ICD10	Stage D heart failure
Heart failure	I50.89	ICD10	Other heart failure
Heart failure	I50.9	ICD10	Heart failure
Hypertension	401	ICD9	Essential hypertension
Hypertension	401.1	ICD9	Benign essential hypertension
Hypertension	401.9	ICD9	Hypertension NOS
Hypertension	459.3	ICD9	Chronic venous hypertension (idiopathic)
			Chronic venous hypertension without complications
Hypertension	459.3	ICD9	complications
Hypertension	459.31	ICD9	Chronic venous hypertension with ulcer

Hypertension	459.32	ICD9	Chronic venous hypertension with inflammation
Hypertension	459.33	ICD9	Chronic venous hypertension with ulcer and inflammation
Hypertension	459.39	ICD9	Chronic venous hypertension with other complication
Hypertension	642	ICD9	Hypertension complicating pregnancy
Hypertension	642.04	ICD9	Benign essential hypertension
Hypertension	642.1	ICD9	Hypertension secondary to renal disease
Hypertension	642.1	ICD9	Hypertension secondary to renal disease
Hypertension	642.11	ICD9	Hypertension secondary to renal disease
Hypertension	642.12	ICD9	Hypertension secondary to renal disease
Hypertension	642.13	ICD9	Hypertension secondary to renal disease
Hypertension	642.14	ICD9	Hypertension secondary to renal disease
Hypertension	642.2	ICD9	Other pre-existing hypertension complicating pregnancy
Hypertension	642.2	ICD9	Other pre-existing hypertension complicating pregnancy
Hypertension	642.21	ICD9	Other pre-existing hypertension
Hypertension	642.22	ICD9	Other pre-existing hypertension
Hypertension	642.23	ICD9	Other pre-existing hypertension
Hypertension	642.24	ICD9	Other pre-existing hypertension
Hypertension	642.9	ICD9	Unspecified hypertension complicating pregnancy
Hypertension	642.9	ICD9	Unspecified hypertension complicating pregnancy
Hypertension	642.91	ICD9	Unspecified hypertension
Hypertension	642.92	ICD9	Unspecified hypertension
Hypertension	642.93	ICD9	Unspecified antepartum hypertension
Hypertension	642.94	ICD9	Unspecified postpartum hypertension
Hypertension	997.91	ICD9	Hypertension
Hypertension	I10	ICD10	Essential (primary) hypertension
Hypertension	I27.0	ICD10	Primary pulmonary hypertension
Hypertension	I87.3	ICD10	Chronic venous hypertension (idiopathic)
Hypertension	I87.30	ICD10	Chronic venous hypertension (idiopathic) without complications
Hypertension	I87.301	ICD10	Chronic venous hypertension (idiopathic) without complications of right lower extremity

Hypertension	I87.302	ICD10	Chronic venous hypertension (idiopathic) without complications of left lower extremity
Hypertension	I87.303	ICD10	Chronic venous hypertension (idiopathic) without complications of bilateral lower extremity
Hypertension	I87.309	ICD10	Chronic venous hypertension (idiopathic) without complications of unspecified lower extremity
Hypertension	I87.31	ICD10	Chronic venous hypertension (idiopathic) with ulcer
Hypertension	I87.311	ICD10	Chronic venous hypertension (idiopathic) with ulcer of right lower extremity
Hypertension	I87.312	ICD10	Chronic venous hypertension (idiopathic) with ulcer of left lower extremity
Hypertension	I87.313	ICD10	Chronic venous hypertension (idiopathic) with ulcer of bilateral lower extremity
Hypertension	I87.319	ICD10	Chronic venous hypertension (idiopathic) with ulcer of unspecified lower extremity
Hypertension	I87.32	ICD10	Chronic venous hypertension (idiopathic) with inflammation
Hypertension	I87.321	ICD10	Chronic venous hypertension w inflammation of r low extrem
Hypertension	I87.322	ICD10	Chronic venous hypertension (idiopathic) with inflammation of left lower extremity
Hypertension	I87.323	ICD10	Chronic venous hypertension (idiopathic) with inflammation of bilateral lower extremity
Hypertension	I87.329	ICD10	Chronic venous hypertension w inflammation of unsp low extrm
Hypertension	I87.33	ICD10	Chronic venous hypertension (idiopathic) with ulcer and inflammation
Hypertension	I87.331	ICD10	Chronic venous hypertension (idiopathic) with ulcer and inflammation of right lower extremity
Hypertension	I87.332	ICD10	Chronic venous hypertension (idiopathic) with ulcer and inflammation of left lower extremity

Hypertension	I87.333	ICD10	Chronic venous hypertension (idiopathic) with ulcer and inflammation of bilateral lower extremity
Hypertension	I87.339	ICD10	Chronic venous hypertension (idiopathic) with ulcer and inflammation of unspecified lower extremity
Hypertension	I87.39	ICD10	Chronic venous hypertension (idiopathic) with other complications
Hypertension	I87.391	ICD10	Chronic venous hypertension with other complications of lower extremity
Hypertension	I87.392	ICD10	Chronic venous hypertension with other complications of lower extremity
Hypertension	I87.393	ICD10	Chronic venous hypertension (idiopathic) with other complications of bilateral lower extremity
Hypertension	I87.399	ICD10	Chronic venous hypertension (idiopathic) with other complications of unspecified lower extremity
Hypertension	O10.0	ICD10	Pre-existing hypertension complicating pregnancy
Hypertension	O10.0	ICD10	Pre-existing essential hypertension complicating pregnancy
Hypertension	O10.01	ICD10	Pre-existing essential hypertension complicating pregnancy
Hypertension	O10.011	ICD10	Pre-existing essential hypertension complicating pregnancy
Hypertension	O10.012	ICD10	Pre-existing essential hypertension complicating pregnancy
Hypertension	O10.013	ICD10	Pre-existing essential hypertension complicating pregnancy
Hypertension	O10.019	ICD10	Pre-existing essential hypertension complicating pregnancy
Hypertension	O10.02	ICD10	Pre-existing essential hypertension complicating childbirth
Hypertension	O10.03	ICD10	Pre-existing essential hypertension complicating the puerperium
Hypertension	O10.1	ICD10	Pre-existing hypertensive heart disease complicating pregnancy
Hypertension	O10.11	ICD10	Pre-existing hypertensive heart disease complicating pregnancy

Hypertension	O10.111	ICD10	Pre-existing hypertensive heart disease complicating pregnancy
Hypertension	O10.112	ICD10	Pre-existing hypertensive heart disease complicating pregnancy
Hypertension	O10.113	ICD10	Pre-existing hypertensive heart disease complicating pregnancy
Hypertension	O10.119	ICD10	Pre-existing hypertensive heart disease complicating pregnancy
Hypertension	O10.12	ICD10	Pre-existing hypertensive heart disease complicating childbirth
Hypertension	O10.13	ICD10	Pre-existing hypertensive heart disease complicating the puerperium
Hypertension	O10.2	ICD10	Pre-existing hypertensive chronic kidney disease complicating pregnancy
Hypertension	O10.21	ICD10	Pre-existing hypertensive chronic kidney disease complicating pregnancy
Hypertension	O10.211	ICD10	Pre-existing hypertensive chronic kidney disease complicating pregnancy
Hypertension	O10.212	ICD10	Pre-existing hypertensive chronic kidney disease complicating pregnancy
Hypertension	O10.213	ICD10	Pre-existing hypertensive chronic kidney disease complicating pregnancy
Hypertension	O10.219	ICD10	Pre-existing hypertensive chronic kidney disease complicating pregnancy
Hypertension	O10.22	ICD10	Pre-existing hypertensive chronic kidney disease complicating childbirth
Hypertension	O10.23	ICD10	Pre-existing hypertensive chronic kidney disease complicating the puerperium
Hypertension	O10.3	ICD10	Pre-existing hypertensive heart and chronic kidney disease complicating pregnancy
Hypertension	O10.31	ICD10	Pre-existing hypertensive heart and chronic kidney disease complicating pregnancy
Hypertension	O10.311	ICD10	Pre-existing hypertensive heart and chronic kidney disease complicating pregnancy
Hypertension	O10.312	ICD10	Pre-existing hypertensive heart and chronic kidney disease complicating pregnancy

Hypertension	O10.313	ICD10	Pre-existing hypertensive heart and chronic kidney disease complicating pregnancy
Hypertension	O10.319	ICD10	Pre-existing hypertensive heart and chronic kidney disease complicating pregnancy
Hypertension	O10.32	ICD10	Pre-existing hypertensive heart and chronic kidney disease complicating childbirth
Hypertension	O10.33	ICD10	Pre-existing hypertensive heart and chronic kidney disease complicating the puerperium
Hypertension	O10.4	ICD10	Pre-existing secondary hypertension complicating pregnancy
Hypertension	O10.41	ICD10	Pre-existing secondary hypertension complicating pregnancy
Hypertension	O10.411	ICD10	Pre-existing secondary hypertension complicating pregnancy
Hypertension	O10.412	ICD10	Pre-existing secondary hypertension complicating pregnancy
Hypertension	O10.413	ICD10	Pre-existing secondary hypertension complicating pregnancy
Hypertension	O10.419	ICD10	Pre-existing secondary hypertension complicating pregnancy
Hypertension	O10.42	ICD10	Pre-existing secondary hypertension complicating childbirth
Hypertension	O10.43	ICD10	Pre-existing secondary hypertension complicating the puerperium
Hypertension	O10.9	ICD10	Unspecified pre-existing hypertension complicating pregnancy
Hypertension	O10.91	ICD10	Unspecified pre-existing hypertension complicating pregnancy
Hypertension	O10.911	ICD10	Unspecified pre-existing hypertension complicating pregnancy
Hypertension	O10.912	ICD10	Unspecified pre-existing hypertension complicating pregnancy
Hypertension	O10.913	ICD10	Unspecified pre-existing hypertension complicating pregnancy
Hypertension	O10.919	ICD10	Unspecified pre-existing hypertension complicating pregnancy

Hypertension	O10.92	ICD10	Unspecified pre-existing hypertension complicating childbirth
Hypertension	O10.93	ICD10	Unspecified pre-existing hypertension complicating the puerperium
Hypertension	O13	ICD10	Gestational [pregnancy-induced] hypertension without significant proteinuria
Hypertension	O13.1	ICD10	Gestational [pregnancy-induced] hypertension without significant proteinuria
Hypertension	O13.2	ICD10	Gestational [pregnancy-induced] hypertension without significant proteinuria
Hypertension	O13.3	ICD10	Gestational [pregnancy-induced] hypertension without significant proteinuria
Hypertension	O13.4	ICD10	Gestatnl htn without significant protein
Hypertension	O13.5	ICD10	Gestatnl htn without significant protein
Hypertension	O13.9	ICD10	Gestational [pregnancy-induced] hypertension without significant proteinuria
Hypertension	O16	ICD10	Unspecified maternal hypertension
Hypertension	O16.1	ICD10	Unspecified maternal hypertension
Hypertension	O16.2	ICD10	Unspecified maternal hypertension
Hypertension	O16.3	ICD10	Unspecified maternal hypertension
Hypertension	O16.4	ICD10	Unspecified maternal hypertension
Hypertension	O16.5	ICD10	Unspecified maternal hypertension
Hypertension	O16.9	ICD10	Unspecified maternal hypertension
Stroke	430	ICD9	Subarachnoid hemorrhage
Stroke	430	ICD9	Subarachnoid hemorrhage **
Stroke	431	ICD9	Intracerebral hemorrhage
Stroke	431	ICD9	Intracerebral hemorrhage **
Stroke	432	ICD9	Other and unspecified intracranial hemorrhage
Stroke	432	ICD9	Nontraumatic extradural hemorrhage
Stroke	432.1	ICD9	Subdural hemorrhage
Stroke	432.9	ICD9	Unspecified intracranial hemorrhage
Stroke	433	ICD9	Occlusion and stenosis of precerebral arteries
Stroke	433	ICD9	Occlusion and stenosis of basilar artery

Stroke	433	ICD9	Occlusion and stenosis of basilar artery
Stroke	433.01	ICD9	Occlusion and stenosis of basilar artery
Stroke	433.1	ICD9	Occlusion and stenosis of carotid artery
Stroke	433.1	ICD9	Occlusion and stenosis of carotid artery
Stroke	433.11	ICD9	Occlusion and stenosis of carotid artery
Stroke	433.2	ICD9	Occlusion and stenosis of vertebral artery
Stroke	433.2	ICD9	Occlusion and stenosis of vertebral artery
Stroke	433.21	ICD9	Occlusion and stenosis of vertebral artery
Stroke	433.3	ICD9	Occlusion and stenosis of multiple and bilateral precerebral arteries
Stroke	433.3	ICD9	Occlusion and stenosis of multiple and bilateral precerebral arteries
Stroke	433.31	ICD9	Occlusion and stenosis of multiple and bilateral precerebral arteries
Stroke	433.8	ICD9	Occlusion and stenosis of other specified precerebral artery
Stroke	433.8	ICD9	Occlusion and stenosis of other specified precerebral artery
Stroke	433.81	ICD9	Occlusion and stenosis of other specified precerebral artery
Stroke	433.9	ICD9	Occlusion and stenosis of unspecified precerebral artery
Stroke	433.9	ICD9	Occlusion and stenosis of unspecified precerebral artery
Stroke	433.91	ICD9	Unspecified precerebral artery
Stroke	434	ICD9	Occlusion of cerebral arteries
Stroke	434	ICD9	Cerebral thrombosis
Stroke	434	ICD9	Cerebral thrombosis
Stroke	434.01	ICD9	Cerebral thrombosis
Stroke	434.1	ICD9	Cerebral embolism
Stroke	434.1	ICD9	Cerebral embolism
Stroke	434.11	ICD9	Cerebral embolism
Stroke	434.9	ICD9	Cerebral artery occlusion
Stroke	434.9	ICD9	Cerebral artery occlusion
Stroke	434.91	ICD9	Cerebral artery occlusion
Stroke	437.1	ICD9	Other generalized ischemic cerebrovascular disease

Stroke	I63	ICD10	Cerebral infarction
Stroke	I63.6	ICD10	Cerebral infarction due to cerebral venous thrombosis
Stroke	I63.42	ICD10	Cerebral infarction due to embolism of anterior cerebral artery
Stroke	I63.12	ICD10	Cerebral infarction due to embolism of basilar artery
Stroke	I63.113	ICD10	Cerebral infarction due to embolism of bilateral vertebral arteries
Stroke	I63.13	ICD10	Cerebral infarction due to embolism of carotid artery
Stroke	I63.44	ICD10	Cerebral infarction due to embolism of cerebellar artery
Stroke	I63.4	ICD10	Cerebral infarction due to embolism of cerebral arteries
Stroke	I63.422	ICD10	Cerebral infarction due to embolism of left anterior cerebral artery
Stroke	I63.132	ICD10	Cerebral infarction due to embolism of left carotid artery
Stroke	I63.442	ICD10	Cerebral infarction due to embolism of left cerebellar artery
Stroke	I63.412	ICD10	Cerebral infarction due to embolism of left middle cerebral artery
Stroke	I63.432	ICD10	Cerebral infarction due to embolism of left posterior cerebral artery
Stroke	I63.112	ICD10	Cerebral infarction due to embolism of left vertebral artery
Stroke	I63.41	ICD10	Cerebral infarction due to embolism of middle cerebral artery
Stroke	I63.49	ICD10	Cerebral infarction due to embolism of other cerebral artery
Stroke	I63.19	ICD10	Cerebral infarction due to embolism of other precerebral artery
Stroke	I63.43	ICD10	Cerebral infarction due to embolism of posterior cerebral artery
Stroke	I63.1	ICD10	Cerebral infarction due to embolism of precerebral arteries
Stroke	I63.421	ICD10	Cerebral infarction due to embolism of right anterior cerebral artery

Stroke	I63.131	ICD10	Cerebral infarction due to embolism of right carotid artery
Stroke	I63.441	ICD10	Cerebral infarction due to embolism of right cerebellar artery
Stroke	I63.411	ICD10	Cerebral infarction due to embolism of right middle cerebral artery
Stroke	I63.431	ICD10	Cerebral infarction due to embolism of right posterior cerebral artery
Stroke	I63.111	ICD10	Cerebral infarction due to embolism of right vertebral artery
Stroke	I63.429	ICD10	Cerebral infarction due to embolism of unspecified anterior cerebral artery
Stroke	I63.139	ICD10	Cerebral infarction due to embolism of unspecified carotid artery
Stroke	I63.449	ICD10	Cerebral infarction due to embolism of unspecified cerebellar artery
Stroke	I63.40	ICD10	Cerebral infarction due to embolism of unspecified cerebral artery
Stroke	I63.419	ICD10	Cerebral infarction due to embolism of unspecified middle cerebral artery
Stroke	I63.439	ICD10	Cerebral infarction due to embolism of unspecified posterior cerebral artery
Stroke	I63.10	ICD10	Cerebral infarction due to embolism of unspecified precerebral artery
Stroke	I63.119	ICD10	Cerebral infarction due to embolism of unspecified vertebral artery
Stroke	I63.11	ICD10	Cerebral infarction due to embolism of vertebral artery
Stroke	I63.32	ICD10	Cerebral infarction due to thrombosis of anterior cerebral artery
Stroke	I63.02	ICD10	Cerebral infarction due to thrombosis of basilar artery
Stroke	I63.03	ICD10	Cerebral infarction due to thrombosis of carotid artery
Stroke	I63.34	ICD10	Cerebral infarction due to thrombosis of cerebellar artery
Stroke	I63.3	ICD10	Cerebral infarction due to thrombosis of cerebral arteries
Stroke	I63.322	ICD10	Cerebral infarction due to thrombosis of left anterior cerebral artery

Stroke	I63.032	ICD10	Cerebral infarction due to thrombosis of left carotid artery
Stroke	I63.342	ICD10	Cerebral infarction due to thrombosis of left cerebellar artery
Stroke	I63.312	ICD10	Cerebral infarction due to thrombosis of left middle cerebral artery
Stroke	I63.332	ICD10	Cerebral infarction due to thrombosis of left posterior cerebral artery
Stroke	I63.012	ICD10	Cerebral infarction due to thrombosis of left vertebral artery
Stroke	I63.31	ICD10	Cerebral infarction due to thrombosis of middle cerebral artery
Stroke	I63.39	ICD10	Cerebral infarction due to thrombosis of other cerebral artery
Stroke	I63.09	ICD10	Cerebral infarction due to thrombosis of other precerebral artery
Stroke	I63.33	ICD10	Cerebral infarction due to thrombosis of posterior cerebral artery
Stroke	I63.0	ICD10	Cerebral infarction due to thrombosis of precerebral arteries
Stroke	I63.321	ICD10	Cerebral infarction due to thrombosis of right anterior cerebral artery
Stroke	I63.031	ICD10	Cerebral infarction due to thrombosis of right carotid artery
Stroke	I63.341	ICD10	Cerebral infarction due to thrombosis of right cerebellar artery
Stroke	I63.311	ICD10	Cerebral infarction due to thrombosis of right middle cerebral artery
Stroke	I63.331	ICD10	Cerebral infarction due to thrombosis of right posterior cerebral artery
Stroke	I63.011	ICD10	Cerebral infarction due to thrombosis of right vertebral artery
Stroke	I63.329	ICD10	Cerebral infarction due to thrombosis of unspecified anterior cerebral artery
Stroke	I63.039	ICD10	Cerebral infarction due to thrombosis of unspecified carotid artery
Stroke	I63.349	ICD10	Cerebral infarction due to thrombosis of unspecified cerebellar artery
Stroke	I63.30	ICD10	Cerebral infarction due to thrombosis of unspecified cerebral artery

Stroke	I63.319	ICD10	Cerebral infarction due to thrombosis of unspecified middle cerebral artery
Stroke	I63.339	ICD10	Cerebral infarction due to thrombosis of unspecified posterior cerebral artery
Stroke	I63.00	ICD10	Cerebral infarction due to thrombosis of unspecified precerebral artery
Stroke	I63.019	ICD10	Cerebral infarction due to thrombosis of unspecified vertebral artery
Stroke	I63.01	ICD10	Cerebral infarction due to thrombosis of vertebral artery
Stroke	I63.52	ICD10	Cerebral infarction due to unspecified occlusion or stenosis of anterior cerebral artery
Stroke	I63.22	ICD10	Cerebral infarction due to unspecified occlusion or stenosis of basilar arteries
Stroke	I63.523	ICD10	Cerebral infarction due to unspecified occlusion or stenosis of bilateral anterior cerebral arteries
Stroke	I63.233	ICD10	Cerebral infarction due to unspecified occlusion or stenosis of bilateral carotid arteries
Stroke	I63.543	ICD10	Cerebral infarction due to unspecified occlusion or stenosis of bilateral cerebellar arteries
Stroke	I63.513	ICD10	Cerebral infarction due to unspecified occlusion or stenosis of bilateral middle cerebral arteries
Stroke	I63.533	ICD10	Cerebral infarction due to unspecified occlusion or stenosis of bilateral posterior cerebral arteries
Stroke	I63.213	ICD10	Cerebral infarction due to unspecified occlusion or stenosis of bilateral vertebral arteries
Stroke	I63.23	ICD10	Cerebral infarction due to unspecified occlusion or stenosis of carotid arteries
Stroke	I63.54	ICD10	Cerebral infarction due to unspecified occlusion or stenosis of cerebellar artery
Stroke	I63.5	ICD10	Cerebral infarction due to unspecified occlusion or stenosis of cerebral arteries

Stroke	I63.522	ICD10	Cerebral infarction due to unspecified occlusion or stenosis of left anterior cerebral artery
Stroke	I63.232	ICD10	Cerebral infarction due to unspecified occlusion or stenosis of left carotid arteries
Stroke	I63.542	ICD10	Cerebral infarction due to unspecified occlusion or stenosis of left cerebellar artery
Stroke	I63.512	ICD10	Cerebral infarction due to unspecified occlusion or stenosis of left middle cerebral artery
Stroke	I63.532	ICD10	Cerebral infarction due to unspecified occlusion or stenosis of left posterior cerebral artery
Stroke	I63.212	ICD10	Cerebral infarction due to unspecified occlusion or stenosis of left vertebral arteries
Stroke	I63.51	ICD10	Cerebral infarction due to unspecified occlusion or stenosis of middle cerebral artery
Stroke	I63.59	ICD10	Cerebral infarction due to unspecified occlusion or stenosis of other cerebral artery
Stroke	I63.29	ICD10	Cerebral infarction due to unspecified occlusion or stenosis of other precerebral arteries
Stroke	I63.53	ICD10	Cerebral infarction due to unspecified occlusion or stenosis of posterior cerebral artery
Stroke	I63.2	ICD10	Cerebral infarction due to unspecified occlusion or stenosis of precerebral arteries
Stroke	I63.521	ICD10	Cerebral infarction due to unspecified occlusion or stenosis of right anterior cerebral artery
Stroke	I63.231	ICD10	Cerebral infarction due to unspecified occlusion or stenosis of right carotid arteries

Stroke	I63.541	ICD10	Cerebral infarction due to unspecified occlusion or stenosis of right cerebellar artery
Stroke	I63.511	ICD10	Cerebral infarction due to unspecified occlusion or stenosis of right middle cerebral artery
Stroke	I63.531	ICD10	Cerebral infarction due to unspecified occlusion or stenosis of right posterior cerebral artery
Stroke	I63.211	ICD10	Cerebral infarction due to unspecified occlusion or stenosis of right vertebral arteries
Stroke	I63.529	ICD10	Cerebral infarction due to unspecified occlusion or stenosis of unspecified anterior cerebral artery
Stroke	I63.239	ICD10	Cerebral infarction due to unspecified occlusion or stenosis of unspecified carotid arteries
Stroke	I63.549	ICD10	Cerebral infarction due to unspecified occlusion or stenosis of unspecified cerebellar artery
Stroke	I63.50	ICD10	Cerebral infarction due to unspecified occlusion or stenosis of unspecified cerebral artery
Stroke	I63.519	ICD10	Cerebral infarction due to unspecified occlusion or stenosis of unspecified middle cerebral artery
Stroke	I63.539	ICD10	Cerebral infarction due to unspecified occlusion or stenosis of unspecified posterior cerebral artery
Stroke	I63.20	ICD10	Cerebral infarction due to unspecified occlusion or stenosis of unspecified precerebral arteries
Stroke	I63.219	ICD10	Cerebral infarction due to unspecified occlusion or stenosis of unspecified vertebral arteries
Stroke	I63.21	ICD10	Cerebral infarction due to unspecified occlusion or stenosis of vertebral arteries
Stroke	I63.9	ICD10	Cerebral infarction
Stroke	I63.423	ICD10	Cerebral infrc due to embolism of bi ant cerebral arteries

Stroke	I63.413	ICD10	Cerebral infrc due to embolism of bi middle cerebral art
Stroke	I63.433	ICD10	Cerebral infrc due to embolism of bi post cerebral arteries
Stroke	I63.133	ICD10	Cerebral infrc due to embolism of bilateral carotid arteries
Stroke	I63.443	ICD10	Cerebral infrc due to embolism of bilateral cereblr arteries
Stroke	I63.323	ICD10	Cerebral infrc due to thombos of bi ant cerebral arteries
Stroke	I63.313	ICD10	Cerebral infrc due to thombos of bi middle cerebral arteries
Stroke	I63.333	ICD10	Cerebral infrc to thombos of bi posterior cerebral arteries
Stroke	I63.343	ICD10	Cerebral infrc to thrombosis of bilateral cereblr arteries
Stroke	I63.8	ICD10	Other cerebral infarction
Stroke	I61	ICD10	Nontraumatic intracerebral hemorrhage
Stroke	I61.3	ICD10	Nontraumatic intracerebral hemorrhage in brain stem
Stroke	I61.4	ICD10	Nontraumatic intracerebral hemorrhage in cerebellum
Stroke	I61.1	ICD10	Nontraumatic intracerebral hemorrhage in hemisphere
Stroke	I61.0	ICD10	Nontraumatic intracerebral hemorrhage in hemisphere
Stroke	I61.2	ICD10	Nontraumatic intracerebral hemorrhage in hemisphere
Stroke	I61.5	ICD10	Nontraumatic intracerebral hemorrhage
Stroke	I61.6	ICD10	Nontraumatic intracerebral hemorrhage
Stroke	I61.9	ICD10	Nontraumatic intracerebral hemorrhage
Stroke	I61.8	ICD10	Other nontraumatic intracerebral hemorrhage
Stroke	I67.81	ICD10	Acute cerebrovascular insufficiency

STROBE 2007 (v4) checklist of items to be included in reports of observational studies in epidemiology*
Checklist for cohort, case-control, and cross-sectional studies (combined)

Section/Topic	Item #	Recommendation	Reported on page #
Title and abstract	1	(a) Indicate the study's design with a commonly used term in the title or the abstract	1
		(b) Provide in the abstract an informative and balanced summary of what was done and what was found	3
Introduction			
Background/rationale	2	Explain the scientific background and rationale for the investigation being reported	3
Objectives	3	State specific objectives, including any pre-specified hypotheses	3
Methods			
Study design	4	Present key elements of study design early in the paper	4
Setting	5	Describe the setting, locations, and relevant dates, including periods of recruitment, exposure, follow-up, and data collection	4
Participants	6	(a) <i>Cohort study</i> —Give the eligibility criteria, and the sources and methods of selection of participants. Describe methods of follow-up <i>Case-control study</i> —Give the eligibility criteria, and the sources and methods of case ascertainment and control selection. Give the rationale for the choice of cases and controls <i>Cross-sectional study</i> —Give the eligibility criteria, and the sources and methods of selection of participants	4
		(b) <i>Cohort study</i> —For matched studies, give matching criteria and number of exposed and unexposed <i>Case-control study</i> —For matched studies, give matching criteria and the number of controls per case	4
Variables	7	Clearly define all outcomes, exposures, predictors, potential confounders, and effect modifiers. Give diagnostic criteria, if applicable	5
Data sources/ measurement	8*	For each variable of interest, give sources of data and details of methods of assessment (measurement). Describe comparability of assessment methods if there is more than one group	4
Bias	9	Describe any efforts to address potential sources of bias	4
Study size	10	Explain how the study size was arrived at	4
Quantitative variables	11	Explain how quantitative variables were handled in the analyses. If applicable, describe which groupings were chosen and why	4
Statistical methods	12	(a) Describe all statistical methods, including those used to control for confounding	4
		(b) Describe any methods used to examine subgroups and interactions	5
		(c) Explain how missing data were addressed	NA
		(d) <i>Cohort study</i> —If applicable, explain how loss to follow-up was addressed <i>Case-control study</i> —If applicable, explain how matching of cases and controls was addressed	NA

		<i>Cross-sectional study</i> —If applicable, describe analytical methods taking account of sampling strategy	
		(e) Describe any sensitivity analyses	NA
Results			
Participants	13*	(a) Report numbers of individuals at each stage of study—eg numbers potentially eligible, examined for eligibility, confirmed eligible, included in the study, completing follow-up, and analysed	5
		(b) Give reasons for non-participation at each stage	NA
		(c) Consider use of a flow diagram	NA
Descriptive data	14*	(a) Give characteristics of study participants (eg demographic, clinical, social) and information on exposures and potential confounders	5
		(b) Indicate number of participants with missing data for each variable of interest	5
		(c) <i>Cohort study</i> —Summarise follow-up time (eg, average and total amount)	5
Outcome data	15*	<i>Cohort study</i> —Report numbers of outcome events or summary measures over time	
		<i>Case-control study</i> —Report numbers in each exposure category, or summary measures of exposure	5
		<i>Cross-sectional study</i> —Report numbers of outcome events or summary measures	
Main results	16	(a) Give unadjusted estimates and, if applicable, confounder-adjusted estimates and their precision (eg, 95% confidence interval). Make clear which confounders were adjusted for and why they were included	10-19
		(b) Report category boundaries when continuous variables were categorized	10-19
		(c) If relevant, consider translating estimates of relative risk into absolute risk for a meaningful time period	NA
Other analyses	17	Report other analyses done—eg analyses of subgroups and interactions, and sensitivity analyses	NA
Discussion			
Key results	18	Summarise key results with reference to study objectives	7-9
Limitations	19	Discuss limitations of the study, taking into account sources of potential bias or imprecision. Discuss both direction and magnitude of any potential bias	8-9
Interpretation	20	Give a cautious overall interpretation of results considering objectives, limitations, multiplicity of analyses, results from similar studies, and other relevant evidence	9
Generalisability	21	Discuss the generalisability (external validity) of the study results	9
Other information			
Funding	22	Give the source of funding and the role of the funders for the present study and, if applicable, for the original study on which the present article is based	2

*Give information separately for cases and controls in case-control studies and, if applicable, for exposed and unexposed groups in cohort and cross-sectional studies.

Note: An Explanation and Elaboration article discusses each checklist item and gives methodological background and published examples of transparent reporting. The STROBE checklist is best used in conjunction with this article (freely available on the Web sites of PLoS Medicine at <http://www.plosmedicine.org/>, Annals of Internal Medicine at <http://www.annals.org/>, and Epidemiology at <http://www.epidem.com/>). Information on the STROBE Initiative is available at www.strobe-statement.org.

BMJ Open

Retrospective Cohort Study of Clinical Characteristics of 2,199 Hospitalized COVID-19 Patients in New York City

Journal:	<i>BMJ Open</i>
Manuscript ID	bmjopen-2020-040736.R2
Article Type:	Original research
Date Submitted by the Author:	24-Oct-2020
Complete List of Authors:	<p>Paranjpe, Ishan; Icahn School of Medicine at Mount Sinai, The Hasso Plattner Institute for Digital Health at Mount Sinai Russak, Adam; Icahn School of Medicine at Mount Sinai, The Hasso Plattner Institute for Digital Health at Mount Sinai; Icahn School of Medicine at Mount Sinai, Department of Internal Medicine De Freitas , Jessica; Icahn School of Medicine at Mount Sinai, The Hasso Plattner Institute for Digital Health at Mount Sinai; Icahn School of Medicine at Mount Sinai Department of Genetics and Genomic Sciences Lala, Anuradha; Icahn School of Medicine at Mount Sinai, The Zena and Michael A. Wiener Cardiovascular Institute; Icahn School of Medicine at Mount Sinai, Department of Population Health Science and Policy Miotto, Riccardo; Icahn School of Medicine at Mount Sinai, The Hasso Plattner Institute for Digital Health at Mount Sinai; Icahn School of Medicine at Mount Sinai Department of Genetics and Genomic Sciences Vaid, Akhil; Icahn School of Medicine at Mount Sinai, The Hasso Plattner Institute for Digital Health at Mount Sinai; Icahn School of Medicine at Mount Sinai Department of Genetics and Genomic Sciences Johnson, Kipp; Icahn School of Medicine at Mount Sinai, The Hasso Plattner Institute for Digital Health at Mount Sinai; Icahn School of Medicine at Mount Sinai Department of Genetics and Genomic Sciences Danieletto, Matteo; Icahn School of Medicine at Mount Sinai, The Hasso Plattner Institute for Digital Health at Mount Sinai; Icahn School of Medicine at Mount Sinai Department of Genetics and Genomic Sciences Golden, Eddy; Icahn School of Medicine at Mount Sinai, The Hasso Plattner Institute for Digital Health at Mount Sinai; Icahn School of Medicine at Mount Sinai Department of Genetics and Genomic Sciences Meyer, Dara; Icahn School of Medicine at Mount Sinai Department of Genetics and Genomic Sciences Singh, Manbir; Icahn School of Medicine at Mount Sinai, The Hasso Plattner Institute for Digital Health at Mount Sinai Somani, Sulaiman ; Icahn School of Medicine at Mount Sinai, The Hasso Plattner Institute for Digital Health at Mount Sinai Kapoor, Arjun; Icahn School of Medicine at Mount Sinai, The Hasso Plattner Institute for Digital Health at Mount Sinai O'Hagan, Ross; Icahn School of Medicine at Mount Sinai, The Hasso Plattner Institute for Digital Health at Mount Sinai Manna, Sayan; Icahn School of Medicine at Mount Sinai, The Hasso Plattner Institute for Digital Health at Mount Sinai Nangia, Udit; Icahn School of Medicine at Mount Sinai, The Hasso Plattner Institute for Digital Health at Mount Sinai Jaladanki, Suraj; Icahn School of Medicine at Mount Sinai, The Hasso</p>

1	
2	
3	
4	Plattner Institute for Digital Health at Mount Sinai
5	O'Reilly, Paul; Icahn School of Medicine at Mount Sinai Department of
6	Genetics and Genomic Sciences; Icahn School of Medicine at Mount
7	Sinai, The Pamela Sklar Division of Psychiatric Genomics
8	Huckins, Laura; Icahn School of Medicine at Mount Sinai Department of
9	Genetics and Genomic Sciences; Icahn School of Medicine at Mount
10	Sinai, The Pamela Sklar Division of Psychiatric Genomics
11	Glowe, Patricia; Icahn School of Medicine at Mount Sinai, The Hasso
12	Plattner Institute for Digital Health at Mount Sinai; Icahn School of
13	Medicine at Mount Sinai Department of Genetics and Genomic Sciences
14	Kia, Arash; Icahn School of Medicine at Mount Sinai, Department of
15	Population Health Science and Policy; Icahn School of Medicine at Mount
16	Sinai, Institute for Healthcare Delivery Science
17	Timsina, Prem; Icahn School of Medicine at Mount Sinai, Department of
18	Population Health Science and Policy; Icahn School of Medicine at Mount
19	Sinai, Institute for Healthcare Delivery Science
20	Freeman, Robert; Icahn School of Medicine at Mount Sinai, Department
21	of Population Health Science and Policy; Icahn School of Medicine at
22	Mount Sinai, Institute for Healthcare Delivery Science
23	Levin, Matthew; Icahn School of Medicine at Mount Sinai Department of
24	Genetics and Genomic Sciences; Icahn School of Medicine at Mount
25	Sinai, Icahn Institute for Data Science and Genomic Technology,
26	Jhang, Jeffrey; Icahn School of Medicine at Mount Sinai, Department of
27	Pathology, Molecular and Cell-Based Medicine
28	Firpo, Adolfo; Icahn School of Medicine at Mount Sinai, Department of
29	Pathology, Molecular and Cell-Based Medicine
30	Kovatch, Patricia; Icahn School of Medicine at Mount Sinai; Mount Sinai
31	Health System, Mount Sinai Data Warehouse
32	Finkelstein, Joseph; Icahn School of Medicine at Mount Sinai,
33	Department of Population Health Science and Policy
34	Aberg, Judith; Icahn School of Medicine at Mount Sinai, Division of
35	Infectious Diseases; Icahn School of Medicine at Mount Sinai Department
36	of Medicine
37	Bagiella, Emilia; Icahn School of Medicine at Mount Sinai, The Zena and
38	Michael A. Wiener Cardiovascular Institute; Icahn School of Medicine at
39	Mount Sinai, Department of Population Health Science and Policy
40	Horowitz, Carol; Icahn School of Medicine at Mount Sinai, Department of
41	Population Health Science and Policy; Icahn School of Medicine at Mount
42	Sinai Department of Medicine
43	Murphy, Barbara; Icahn School of Medicine at Mount Sinai Department of
44	Medicine
45	Fayad, Zahi; Icahn School of Medicine at Mount Sinai BioMedical
46	Engineering and Imaging Institute; Icahn School of Medicine at Mount
47	Sinai, Department of Radiology
48	Narula, Jagat; Icahn School of Medicine at Mount Sinai Department of
49	Medicine; Icahn School of Medicine at Mount Sinai, Department of
50	Cardiology
51	Nestler, Eric; Icahn School of Medicine at Mount Sinai Friedman Brain
52	Institute; Icahn School of Medicine at Mount Sinai, The Nash Family
53	Department of Neuroscience
54	Fuster, V; Zena and Michael A. Wiener Cardiovascular Institute and
55	Marie-Josée and Henry R. Kravis Center for Cardiovascular Health, Icahn
56	School of Medicine at Mount Sinai, New York, NY, USA, Department of
57	Medicine, Division of Cardiology
58	Cordon-Cardo, Carlos; Icahn School of Medicine at Mount Sinai,
59	Department of Pathology, Molecular and Cell-Based Medicine
60	Charney, Dennis ; Icahn School of Medicine at Mount Sinai Department
	of Psychiatry; Icahn School of Medicine at Mount Sinai, The Office of the
	Dean
	Reich, David; Icahn School of Medicine at Mount Sinai Department of
	Anesthesiology Perioperative and Pain Medicine

	Just, Allan; Icahn School of Medicine at Mount Sinai Department of Environmental Medicine and Public Health; Icahn School of Medicine at Mount Sinai, Institute for Exposomic Research Bottinger, Erwin; Icahn School of Medicine at Mount Sinai, The Hasso Plattner Institute for Digital Health at Mount Sinai Charney, Alexander; Icahn School of Medicine at Mount Sinai Department of Genetics and Genomic Sciences; Icahn School of Medicine at Mount Sinai, The Pamela Sklar Division of Psychiatric Genomics Glicksberg, Benjamin; Icahn School of Medicine at Mount Sinai Department of Genetics and Genomic Sciences, Genetics and Genomics Sciences; Icahn School of Medicine at Mount Sinai, The Hasso Plattner Institute for Digital Health at Mount Sinai Nadkarni, GN ; Icahn School of Medicine at Mount Sinai, The Hasso Plattner Institute for Digital Health at Mount Sinai; Icahn School of Medicine at Mount Sinai Department of Medicine
Primary Subject Heading:	Infectious diseases
Secondary Subject Heading:	Infectious diseases
Keywords:	INFECTIOUS DISEASES, Public health < INFECTIOUS DISEASES, INTERNAL MEDICINE

SCHOLARONE™
Manuscripts



I, the Submitting Author has the right to grant and does grant on behalf of all authors of the Work (as defined in the below author licence), an exclusive licence and/or a non-exclusive licence for contributions from authors who are: i) UK Crown employees; ii) where BMJ has agreed a CC-BY licence shall apply, and/or iii) in accordance with the terms applicable for US Federal Government officers or employees acting as part of their official duties; on a worldwide, perpetual, irrevocable, royalty-free basis to BMJ Publishing Group Ltd ("BMJ") its licensees and where the relevant Journal is co-owned by BMJ to the co-owners of the Journal, to publish the Work in this journal and any other BMJ products and to exploit all rights, as set out in our [licence](#).

The Submitting Author accepts and understands that any supply made under these terms is made by BMJ to the Submitting Author unless you are acting as an employee on behalf of your employer or a postgraduate student of an affiliated institution which is paying any applicable article publishing charge ("APC") for Open Access articles. Where the Submitting Author wishes to make the Work available on an Open Access basis (and intends to pay the relevant APC), the terms of reuse of such Open Access shall be governed by a Creative Commons licence – details of these licences and which [Creative Commons](#) licence will apply to this Work are set out in our licence referred to above.

Other than as permitted in any relevant BMJ Author's Self Archiving Policies, I confirm this Work has not been accepted for publication elsewhere, is not being considered for publication elsewhere and does not duplicate material already published. I confirm all authors consent to publication of this Work and authorise the granting of this licence.

Title: Retrospective Cohort Study of Clinical Characteristics of 2,199 Hospitalized COVID-19 Patients in New York City

Authors:

Ishan Paranjpe, BS¹⁺, Adam J Russak, MD^{1,2+}, Jessica K De Freitas, BS^{1,3+}, Anuradha Lala, MD^{4,5+}, Riccardo Miotto, PhD^{1,3}, Akhil Vaid, MD^{1,3}, Kipp W Johnson, PhD^{1,3}, Matteo Danieletto, PhD^{1,3}, Eddy Golden, BS^{1,3}, Dara Meyer, BS³, Manbir Singh, BS¹, Sulaiman Somani, BS¹, Arjun Kapoor, MA¹, Ross O'Hagan, BS¹, Sayan Manna, BS¹, Udit Nangia, BS¹, Suraj Jaladanki, BS¹, Paul F O'Reilly, PhD^{3,6,7}, Laura M Huckins, PhD^{3,6,7}, Patricia Glowe, BS^{1,3}, Arash Kia, PhD^{5,8}, Prem Timsina, PhD^{5,8}, Robert M Freeman, MS^{5,8}, Matthew A Levin, MD^{3,5,8,10}, Jeffrey Jhang, MD⁹, Adolfo Firpo, MD⁹, Patricia Kovatch, PhD¹¹, Joseph Finkelstein, PhD⁵, Judith A Aberg, MD^{12,13}, Emilia Bagiella, PhD^{4,5}, Carol R Horowitz, PhD^{5,13}, Barbara Murphy, MD¹³, Zahi A Fayad, PhD^{15,16}, Jagat Narula, MD PhD^{13,17}, Eric J Nestler, MD PhD^{18,19}, Valentin Fuster, MD PhD^{4,17}, Carlos Cordon-Cardo, MD PhD⁹, Dennis S Charney, MD PhD²⁰, David L Reich, MD²¹, Allan C Just, PhD^{22,23}, Erwin P Bottinger, MD^{1*}, Alexander W Charney, MD PhD^{3,6,7,*}, Benjamin S Glicksberg, PhD^{1,3,6*}, Girish N Nadkarni, MD^{1,13,24*}, on behalf of the Mount Sinai COVID Informatics Center (MSCIC)

Affiliations:

1. The Hasso Plattner Institute for Digital Health at Mount Sinai,
2. Department of Internal Medicine,
3. Department of Genetics and Genomic Sciences,
4. The Zena and Michael A. Wiener Cardiovascular Institute,
5. Department of Population Health Science and Policy,
6. The Pamela Sklar Division of Psychiatric Genomics,
7. The Department of Psychiatry,
8. Institute for Healthcare Delivery Science,
9. Department of Pathology, Molecular and Cell-Based Medicine
10. Icahn Institute for Data Science and Genomic Technology,
11. Mount Sinai Data Warehouse,
12. Division of Infectious Diseases,
13. Department of Medicine,
14. The Charles Bronfman Institute for Personalized Medicine,
15. The BioMedical Engineering and Imaging Institute,
16. Department of Radiology,
17. Department of Cardiology,
18. The Nash Family Department of Neuroscience,
19. The Friedman Brain Institute,
20. The Office of the Dean,
21. Department of Anesthesiology, Perioperative and Pain Medicine,
22. Department of Environmental Medicine and Public Health,
23. Institute for Exposomic Research,
24. The Charles Bronfman Institute for Personalized Medicine, Icahn School of Medicine at Mount Sinai

1
2
3 + These authors contributed equally

4
5 * These authors jointly supervised this work

6
7 **Correspondence:**

8
9
10 Please address correspondence to:

11
12
13 Ishan Paranjpe
14 Ishan.paranjpe@icahn.mssm.edu
15

16
17
18 **Words: 3307**

19
20
21 **Funding:**

22 This work was Supported by U54 TR001433-05, National Center for Advancing
23 Translational Sciences, National Institutes of Health.
24
25
26
27
28
29
30
31
32

33
34 **ABSTRACT**

35
36
37 **Objective:**

38 The coronavirus 2019 (COVID-19) pandemic is a global public health crisis, with over
39 33 million cases and 999,000 deaths worldwide. Data are needed regarding the clinical
40 course of hospitalized patients, particularly in the United States.

41 We aimed to compare clinical characteristic of COVID-19 patients who had in-hospital
42 mortality with those who were discharged alive.
43
44

45 **Design:** Demographic, clinical, and outcomes data for patients admitted to five Mount
46 Sinai Health System hospitals with confirmed COVID-19 between February 27 and April
47 2, 2020 were identified through institutional electronic health records. We performed a
48 retrospective comparative analysis of patients who had in-hospital mortality or were
49 discharged alive.
50

51
52 **Setting:**

53 All patients were admitted to the Mount Sinai Health System, a large quaternary care
54 urban hospital system.
55
56
57
58
59
60

Participants:

Participants over the age of 18 years were included.

Primary Outcomes:

We investigated in-hospital mortality during the study period.

Results

A total of 2,199 patients with COVID-19 were hospitalized during the study period. As of April 2nd, 1,121 (51%) patients remained hospitalized, and 1,078 (49%) completed their hospital course. Of the latter, the overall mortality was 29%, and 36% required intensive care. The median age was 65 years overall and 75 years in those who died. Pre-existing conditions were present in 65% of those who died and 46% of those discharged. In those who died, the admission median lymphocyte percentage was 11.7%, D-dimer was 2.4 ug/ml, C-reactive protein was 162 mg/L, and procalcitonin was 0.44 ng/mL. In those discharged, the admission median lymphocyte percentage was 16.6%, D-dimer was 0.93 ug/ml, C-reactive protein was 79 mg/L, and procalcitonin was 0.09 ng/mL.

Conclusions

In our cohort of hospitalized patients, requirement of intensive care and mortality were high. Patients who died typically had more pre-existing conditions and greater perturbations in inflammatory markers as compared to those who were discharged.

Strengths and limitations of this study:

- Our cohort includes greater racial diversity as compared to previously published work
- Largest hospitalized cohort of COVID-19 patients in New York City
- Limited by lack of access to clinical notes
- Our study is limited by the short followup time period
- Our study is limited by high censoring rate

INTRODUCTION

The Coronavirus disease (COVID-19) pandemic, caused by severe acute respiratory syndrome coronavirus-2 (SARS-CoV-2), has held the world at a standstill with its virulence. As of September 28, 2020, over 33 million people have been affected, and more than 999,000 patients have died worldwide¹. In addition to being highly contagious, the disease manifestations and clinical course are variable, spanning from asymptomatic status to severe acute respiratory distress syndrome with multiorgan failure and death^{2,3}, acute kidney injury^{4,5}, acute myocardial injury⁶, and coagulopathy⁷⁻¹¹.

Reports from China and Italy provided early data on disease presentation and management¹²⁻¹⁴ but also revealed varying geographic disease expressions. Nearly one-third of the world's cases are now in the United States (US), and with nearly one-

1
2
3 third of those cases located in New York, it represents the current epicenter of the
4 COVID-19 pandemic¹⁵.
5

6
7 As the number of cases continues to climb, hospitals are being stretched well-beyond
8 capacity while facing challenges of insufficient personal protective equipment (PPE),
9 ventilators, and workforce. Thus, understanding the clinical course of hospitalized
10 COVID-19 patients is critical not only for providing optimal patient care but also to
11 inform resource management in other locations across the US likely to experience
12 similar case surges¹⁶. Data specifically examining differences in admission laboratory
13 data in patients who died as compared to those who were ultimately discharged is
14 lacking.
15

16
17 The Mount Sinai Healthcare System (MSHS) is the largest academic health system in
18 New York City and serves as an ideal platform to better understand the evolving
19 landscape of COVID-19 across a diverse population. Here, we present the largest case
20 series of patients hospitalized with laboratory confirmed COVID-19 to date in the US.
21
22

23 **METHODS**

24 **Patient involvement**

25 Patients and the public were not directly involved in the study design or implementation.
26
27

28 **Study Population**

29 The MSHS serves a large, racially and ethnically diverse patient population. In this
30 study, patient data came from 5 major hospitals: the Mount Sinai Hospital located in
31 East Harlem, Manhattan; Mount Sinai Morningside located in Morningside Heights,
32 Manhattan; Mount Sinai West located in Midtown and the West Side, Manhattan; Mount
33 Sinai Brooklyn located in Midwood, Brooklyn; and Mount Sinai Queens located in
34 Astoria, Queens. We included patients who were at least 18 years old, had a laboratory-
35 confirmed COVID-19 infection, and were admitted to any of the aforementioned 5
36 MSHS hospitals between February 27 and 12 a.m. April 2, 2020 (time of data freeze). A
37 confirmed case of COVID-19 was defined by a positive reverse transcriptase
38 polymerase chain reaction (RT-PCR) assay of a specimen collected via nasopharyngeal
39 swab. The Mount Sinai Institutional Review Board approved this research under a broad
40 regulatory protocol allowing for analysis of limited patient-level data.
41
42
43

44 Detection of Viral RNA

45 Nasopharyngeal swab specimens were taken from all patients and placed in 120-140
46 µL viral transport media (VTM). Ribonucleic acid (RNA) was purified from specimens
47 using either the Qiacube Connect (Qiagen), QIAamp Viral RNA mini kit (Qiagen), or the
48 EZ1 DSP Virus kit (Qiagen). SARS-CoV-2 RNA was detected using the qualitative
49 cobas® SARS-CoV-2 kit using the cobas® 6800 system. For detection, a two-target
50 reverse transcriptase polymerase chain reaction (RT-PCR) using 1) SARS-CoV-2
51 specific primers and 2) pan-sarbecovirus primers as included in the cobas® master mix.
52 All assays were performed in a CLIA certified high complexity laboratory at the Mount
53 Sinai Health System.
54
55
56
57
58
59

Data Collection

The dataset was obtained from different sources and aggregated by the New York Covid Informatics Taskforce (NYCIT) (Further description of NYCIT is provided in Supplementary Material). We obtained demographics, diagnosis codes (International Classification of Diseases-9/10-Clinical Modification (ICD-9/10-CM) codes and procedures, as well as vital signs and laboratory measurements during hospitalization. Demographics included age, sex, and language, as well as race and ethnicity in the electronic health records. Racial groups included White, Black or African American, Asian, Pacific Islander, Other, and Unknown. Ethnic groups included Non-Hispanic/Latino, Hispanic/Latino, or Unknown. All vital signs and laboratory values were obtained as part of indicated clinical care.

Definitions of Pre-existing Conditions

We defined a pre-existing condition as the presence of diagnosis codes associated with specific diseases. Diagnoses and corresponding ICD codes are provided in **Supplemental Table 1**.

Definitions of Outcomes

We assessed in-hospital mortality and admission to intensive care.

Statistical Analysis

Results are reported as medians and interquartile ranges or means and standard deviations, as appropriate. Categorical variables were summarized as counts and percentages. Statistical significance was evaluated using a Wilcoxon test for continuous variables and a Fisher-exact test for categorical variables. We visualized length of stay (LOS) using a cumulative incidence function with competing risks for mutually exclusive events of in-hospital mortality or discharge. Patients who were still hospitalized at the time of data freeze were regarded as having a censored LOS. We assumed censored observations from patients with ongoing hospitalization will not exceed the longest LOS in our dataset when calculating the restricted mean LOS. No imputation was made for missing data. Analysis was performed with R¹⁷.

Data Availability

Please contact authors for information on data availability.

RESULTS

A consort diagram of included patients and outcomes is depicted in **Supplementary Figure 1**.

Demographic and Clinical Characteristics

From February 27 to April 2, 2020, 2,199 COVID-19 positive patients were hospitalized at one of five MSHS New York City hospitals. At the time of writing this report, 1,121 (51%) patients remained hospitalized and 1,078 (49%) completed their hospital course,

with 768 discharges and 310 deaths. **Figure 1** details the number of patients admitted to the hospital per day and the total number of patients admitted cumulatively over time. During the study period, the trend of hospital admissions per day consistently increased.

Patient demographics, pre-existing conditions as well as vital signs and laboratory values at the time of admission are displayed in Table 1. Median age was 65 years with only 3% of patients less than 30 years and 36% over 70 years. The proportion of men was higher (59%) than women (41%) and 25% had their race identified as White, 25% as African American, and 3% as Asian. One quarter of the population has their ethnicity identified as Hispanic/Latino. More than half of the population had at least one pre-existing condition. Specifically, 37% presented with a history of hypertension, 27% with diabetes mellitus, 16% with coronary artery disease, 10% with heart failure and 9% with chronic kidney disease.

Laboratory Results and Vital Signs at Presentation

Overall, 1,558 (71%) of patients were admitted through the emergency department. On hospital admission, 39% of all patients were tachycardic and 88% of all patients were febrile (**Table 1**). The median white blood cell count was 7 K/uL and lymphocyte percentage was 13.8. The median serum creatinine was 1 mg/dL. Select inflammatory markers performed in subsets of patients in accordance with clinical indication were markedly elevated on admission (**Table 1**). Specifically, the median C-reactive protein (CRP) was 110 mg/L, lactate dehydrogenase (LDH) was 416 U/L, and ferritin was 714 ng/L. Over one-quarter of patients (28%) had a procalcitonin level above 0.49 ng/mL, and nearly half of patients (46%) had a procalcitonin level less than 0.15 ng/mL. The median D-dimer was 1.31 ug/mL; one-third of patients (33%) had a D-dimer greater than 2 ug/mL.

The frequencies of otherwise non-routine laboratory assessments ordered on day of admission increased over time and are shown in **Supplementary Figure 2**. In contrast, hemoglobin, a routinely measured clinical lab value, was ordered at admission in the majority of patients without variation over the study period.

Clinical Outcomes

Due to the unknown future clinical course of those patients hospitalized at the time of data freeze, below we present clinical characteristics of only those patients who had completed their hospital course. A total of 1,078 COVID-19 confirmed hospitalized patients completed their hospital course (died or discharged alive) by the date of data freeze on April 02, 2020. Of these, 768 (71%) were discharged and 310 (29%) died in the hospital. Estimates for mortality and need for ICU admissions over time are displayed in **Figure 2**.

The median LOS was 7.7 days, accounting for censoring of patients with ongoing hospitalization. By the mean LOS (10.5 days), 45% of patients had been discharged, 17% had died, and 38% were still hospitalized (**Figure 2**). Demographics and admission laboratory measurements for patients who completed their hospital course are displayed in **Table 2**, stratified by mortality. The median age was significantly greater in

1
2
3 those who died as compared to those who were discharged (75 years vs 59 years;
4 $p < 0.001$). Pre-existing conditions were present in 64% of those who died and 46% of
5 those discharged. We observed a significantly greater prevalence of diabetes (34% vs
6 20%; $p = 0.004$), chronic obstructive pulmonary disease (9% vs 4%; $p = 0.002$), heart
7 failure (21% vs 7%; $p < 0.001$), stroke (10% vs 5%; $p = 0.004$), and hypertension (45% vs
8 30%; $p < 0.001$) in those who died as compared to those who were discharged.
9 Prevalence of other comorbidities are provided in **Table 2**.
10
11

12 We present key laboratory markers at the time of hospital admission in subsets of
13 patients for whom they were measured. Patients who died had a significantly lower
14 median lymphocyte percentage (11.7% vs 16.6%; $p < 0.001$) and greater aspartate
15 aminotransferase (AST) (58.5 U/L vs 36; $p < 0.001$), CRP (162 mg/L vs 79; $p < 0.001$),
16 ferritin (798 ng/L vs 509 ng/L; $p < 0.001$), LDH (517 U/L vs 347 U/L; $p < 0.001$), and
17 procalcitonin (0.44 ng/mL vs 0.09 ng/mL; $p < 0.001$) as compared to those who were
18 discharged (**Table 2**). We also observed a significant elevation in D-Dimer (56% > 2.0
19 $\mu\text{g/mL}$ vs 21% $> 2.0 \mu\text{g/mL}$; $p < 0.001$) in those who died as compared to those who were
20 discharged.
21
22
23
24
25

26 Patients Requiring ICU Admission

27 Of the 1,078 patients who completed their hospital course, 385 (36%) required intensive
28 care during their hospital stay. For these patients, vital signs and laboratory values
29 immediately before transfer to intensive care are displayed in **Table 3**, stratified by
30 mortality outcome. Immediately before their ICU admission, patients who died were
31 more likely to be tachycardiac (38% vs 19%; $p < 0.001$) and hypotensive (22% vs 4%; p
32 < 0.001) as compared to those who were ultimately discharged. We also observed that
33 patients who died had a lower median lymphocyte percentage (9.6% vs 16.6%) and
34 greater serum creatinine (1.5 mg/dL vs 0.6 mg/dL; $p < 0.001$), AST (62 U/L vs 35;
35 $p < 0.001$), CRP (220 mg/L vs 76 mg/L; $p < 0.001$), ferritin (920 ng/L vs 503; $p < 0.001$),
36 procalcitonin greater than 0.49 mg/mL (59% vs 10%; $p < 0.001$), LDH (513 U/L vs 333
37 U/L; $p < 0.001$), CK (659 U/L vs 146; $p < 0.001$) and D-dimer greater than 2 $\mu\text{g/mL}$ (63% vs
38 22%; $p < 0.001$) as compared to those who were discharged (**Table 3**).
39
40
41

42 Outcomes by Race

43 Including all individuals (N= 2199), we then investigated survival probability stratified
44 self-reported race and ethnicity by fitting a Cox proportional hazards model adjusted for
45 age and sex (**Supplementary Figure 3**). As compared to White individuals, we did not
46 find a significant association of survival with self-reported Black (HR = 0.88; $p = 0.37$),
47 or other race (HR = 1.12; $p = 0.45$). We also did not find a significant association of
48 survival with Hispanic ethnicity (HR = 1.10; $p = 0.50$).
49
50

51 **DISCUSSION**

52
53
54 The COVID-19 pandemic represents the greatest public health emergency in the
55 modern world. Limited data, especially in the US, exists to guide clinical care, resource
56
57
58
59
60

1
2
3 management, and risk stratification in hospitalized patients. Our study is of the case
4 series of patients reported with confirmed COVID-19 in the US. Previous reports were
5 either from other countries, examined smaller cohorts, or were focused on critically ill
6 patients^{13,14,18–23}. The present report provides a broad perspective on patients admitted
7 with COVID-19 in both general medicine ward and intensive care settings. Our study
8 presents key clinical differences from laboratory data available at time of admission and
9 thus would aid clinical management decision-making early in the hospital course.
10 Additionally, our health system serves a unique population representative of the ethnic
11 and socioeconomic diversity seen in both New York City and across the United States.
12
13

14
15 We highlight several key findings. Among the 1,078 patients who completed their
16 hospital course (discharge or in-hospital death), the overall mortality rate was 29% and
17 31% in patients who received ICU care. The overall case fatality rate likely represents
18 an overestimation of the true disease mortality rate since patients who remained
19 hospitalized at the date of data freeze were not included in this calculation. The
20 mortality rate in intensive care is lower than previously described^{13,23–25} and may be
21 reflective of early care escalation.
22
23

24 We observed that patients who died had a significantly higher median age with
25 significantly more pre-existing conditions than those who were discharged. Though 25%
26 of patients were febrile on admission, this may be an underestimation due to possible
27 antipyretic use and/or selection bias. A substantial proportion of patients with COVID-19
28 displayed abnormal laboratory measurements at the time of admission. These included
29 lymphopenia and elevated inflammatory markers such as D-dimer, CRP, LDH, and
30 ferritin. These trends persisted among those who died and/or received intensive care,
31 both on admission and at the time of ICU transfer. If formal epidemiologic analyses
32 confirm these observations, early laboratory evaluation may be crucial in identifying
33 patients suspected for COVID-19 prior to RT-PCR test result. It may also aid clinicians
34 in identifying patients at high risk of decompensation, ICU admission, and potentially
35 even death. Early identification of high-risk patients could enable timely patient triage
36 and improved resource allocation. Additional work is needed to develop real-time,
37 accurate predictive models for risk stratification in COVID-19, particularly to elucidate
38 the clinical utility of specific laboratory measurements.
39
40
41

42 Han et al. found a significant association of serum lactate dehydrogenase and c-
43 reactive protein with COVID-19 severity in patients from China²⁶. As the number of
44 cases rose quickly in New York City, MSHS hospitals served as early adopters, creating
45 a COVID-19 order set in our EHR to streamline objective data gathering, facilitate more
46 cohesive workflow amongst team members, and minimize ancillary staff exposure by
47 completing all necessary admission labs at one time. This laboratory order set included
48 serum D-dimer, C-reactive protein, procalcitonin, ferritin, and lactate dehydrogenase. In
49 turn, we observed an increase in these orders from the first day of admission over the
50 study period (**Supplementary Figure 2**). Given the abnormalities observed in patients
51 who died, these laboratory measurements may be prognostic markers of disease
52 severity or subsequent clinical course, although this requires further investigation. If
53
54
55
56
57
58
59
60

1
2
3 confirmed, other health systems expecting impending case surges may consider similar
4 workflows to promote improved healthcare delivery to affected patients.
5

6
7 We found a significantly higher procalcitonin level in individuals who died as compared
8 to those who were discharged alive. Moreover, of the 2,199 individuals in the study,
9 28% had a procalcitonin greater than 0.49. In the context of COVID-19, an elevated
10 procalcitonin may signify a superimposed bacterial infection, but may also be a marker
11 of acute respiratory distress syndrome or a result of upregulated cytokine production
12 secondary to respiratory failure. Additionally, we found that individuals who died in the
13 ICU had higher procalcitonin levels, supporting previous work demonstrating that
14 patients with more severe COVID-19 infections have higher procalcitonin levels^{22,27}.
15

16
17 The clinical characteristics of our cohort were largely similar to other large cohorts of
18 COVID-19 patients from China^{2,22} and Italy. Specifically, patients in our dataset were
19 elderly and had a male predominance, similar to previous reports. There was also a
20 high prevalence of comorbid conditions, including hypertension and diabetes mellitus.
21 Similar to an early report from Wuhan, patients largely had a normal procalcitonin at
22 admission, but individual requiring ICU care had a higher procalcitonin level. However,
23 as compared studies from Wuhan, China²² and Genoa, Italy¹⁴, and New York City²⁸, our
24 cohort had a significantly lower prevalence of lymphopenia at admission.
25

26
27 Our study should be considered in light of several limitations. Since COVID-19 testing is
28 frequently repeated in hospitalized patients and initial testing may result in false
29 negatives, we are unable to determine whether patients developed their infection during
30 or before hospital admission. Furthermore, COVID-19 has a variable incubation period
31 of approximately 8-15 days²⁹, and patients may present to the hospital several days
32 after initial infection or the onset of symptoms. Thus, we are unable to determine
33 patients' disease duration. Additionally, we separated discharged patients from those
34 who died, but some patients may have expired after discharge. This could affect our
35 listed case mortality rate. Our study is also confined by the inherent limitations (e.g.
36 biases) of EHR data. Although utilizing structured EHR data allows for rapid integration
37 of multiple data streams and real-time analysis, data present only in clinical note text,
38 such as symptoms on presentation are missed. Additionally, symptoms present before
39 the time of admission were not included. We chose not to perform comprehensive
40 manual chart review to prioritize timely dissemination of our observations. Another
41 limitation of our dataset is the large proportion of individuals that were censored. These
42 individuals remained in the hospital at the time of data analysis and thus had unknown
43 outcomes. Future work will analyze these patients' hospital course in greater detail with
44 complete outcomes data.
45
46
47
48

49 As the COVID-19 pandemic spreads from the current epicenter in New York City to
50 other areas, our report provides meaningful clinical insights that may better inform care
51 for diverse populations. Future work will aim to predict COVID-19 patient outcomes
52 using a variety of approaches, thereby reducing healthcare system burden and
53 permitting improved care delivery.
54
55
56
57
58
59
60

Figures

Figure 1: Hospital Admissions of COVID-19 patients within our cohort.

Panel A: The number of total patients (n = 2,199) admitted each day to one of the hospitals for the duration of the study period. Panel B: The number of patients cumulatively admitted, cumulatively discharged, or still hospitalized by day.

Figure 2: Cumulative incidence function displays the probability of mutually exclusive events of discharge (blue) or death (red) by a given day of hospitalization, accounting for the changing number of patients at risk including censoring. The remaining portion (white) shows patients that are still hospitalized, where the median length of stay is 7.7 days.

Table 1. Characteristics of Hospitalized COVID-19 Patients at Baseline (n=2,199)

Characteristics of Admission		N with characteristic available
Admission Source, n (%)		
Emergency Department	1558 (71)	2199
Other	641 (29)	
Race, n (%)		
White	554 (25.2)	2199
Black or African American	543 (24.7)	
Asian	74 (3.4)	
Pacific Islander	25 (1.1)	
Other	912 (41.5)	
Unknown	91 (4.1)	
Ethnicity, n (%)		
Hispanic/Latino	576 (26.2)	2199
Non-Hispanic/Latino	1305 (59.4)	
Unknown	318 (14.5)	
Age, Median (IQR)	65 (54-76)	2199
Age Groups, n (%)		
18-30	73 (3.3)	2199
31-40	179 (8.1)	
41-50	225 (10.2)	
51-60	395 (18.0)	
61-70	527 (24.0)	
71-80	444(20.2)	
81-90	274 (12.5)	
91 or older	82 (3.7)	
Sex, n (%)		
Male	1293 (58.8)	2199
Female	906 (41.2)	
Body Mass Index in kg/m², Median (IQR)	28 (6)	1316
Previous Medical History, n (%)		
Atrial Fibrillation	156 (7.1)	2199
Asthma	180 (8.2)	
Coronary Artery Disease	343 (15.6)	
Cancer	151 (6.9)	
Chronic Kidney Disease	207 (9.4)	
Chronic Obstructive Pulmonary Disease	113 (5.1)	
Diabetes Mellitus	583 (26.5)	

Heart Failure	217 (9.9)	
Hypertension	812 (37)	
Stroke	153 (7)	
Vital Signs at Hospital Admission		
Heart Rate in beats per min, Median (IQR)	95 (83-108)	2181
Number of patients >100 Beats per min, n(%)	857 (39)	
Temperature in degree Fahrenheit, Median (IQR)	99 (98.2 – 100.4)	2180
Number of patients >100.4-degree Fahrenheit, n (%)	1926 (88)	
Respiratory Rate in breaths/minute, Median (IQR)	20 (18-21)	
Systolic Blood Pressure in mmHg, Median (IQR)	130 (116-145)	2176
Diastolic Blood Pressure in mmHg, Median (IQR)	74 (65-82)	
Oxygen Saturation, Median (IQR)	95 (92-97)	2176
Admission Laboratory Parameters, Median (IQR)		
White Blood Cell Count -K/uL, Median (IQR)	7 (5.2-9.9)	2029
Number of patients >10, n (%)	498 (25)	2029
Number of patients <4, n (%)	224 (11)	2029
Lymphocyte Count - K/uL, Median (IQR)	0.9 (0.7-1.3)	1888
Lymphocyte Percentage, Median (IQR)	13.8(8.5-20.5)	1972
Hemoglobin - g/dL, Median (IQR)	13.1(11.6-14.4)	2031
Platelet Count - K/uL, Median (IQR)	195(151-253)	2028
Prothrombin Time - sec, Median (IQR)	13.9(13.2-15)	937
Activated Partial Thromboplastin Time - sec, Median (IQR)	32 (29-36.1)	926
Serum Sodium - mEq/L, Median (IQR)	137 (134-140)	2015
Serum Potassium - mEq/L, Median (IQR)	4.2 (3.9-4.6)	2006
Serum Creatinine - mg/dL, Median (IQR)	1 (0.8-1.5)	2018
Aspartate aminotransferase - U/L, Median (IQR)	42 (30-70.5)	1815
Alanine aminotransferase - U/L, Median (IQR)	32 (19-56)	1025
Serum Albumin - g/dL, Median (IQR)	3.2 (2.8-3.6)	1848
Venous lactate - mmol/L, Median (IQR)	1.5 (1.1-2)	775
Number of patients >1.5, n (%)	392 (51)	775
Inflammatory Markers		

C-Reactive Protein - mg/L, Median (IQR)	110 (57.8-196)	1354
Ferritin -ng/L, Median (IQR)	714 (324-1730)	1324
Procalcitonin -ng/mL, Median (IQR)	0.18 (0.08-0.57)	1241
Number of patients >0.49, n (%)	344 (28)	1241
Number of patients <0.15, n (%)	573 (46)	1241
Lactate Dehydrogenase -U/L, Median (IQR)	416 (314-545)	1290
Creatinine Kinase - U/L, Median (IQR)	199 (97-565)	502
D-Dimer -ug/mL, Median (IQR)	1.31 (0.74-2.44)	1079
Number of patients >2.0, n (%)	352 (33)	1079
Required Mechanical Ventilation, n (%)	446 (20)	2199

Baseline values are defined as first values on hospitalization. All continuous characteristics are in Median (Interquartile Range) unless specified otherwise and all categorical characteristics are in number (percentage). The percentage is calculated with the number of patients who had the characteristic available as the denominator. For further clarity, the number in which that characteristic was available for is provided separately in adjacent column.

Table 2. Characteristics of Hospitalized COVID-19 patients by patients who had in-hospital mortality vs. those who were discharged alive (N=1,078). Continuous and categorical variables were compared using a Wilcoxon test and Fisher exact test, respectively.

	Patients with In-Hospital Mortality (n=310)	N with characteristic available	Patients who were discharged alive (n=768)	N with characteristic available	P value
Required Mechanical Ventilation, n (%)	165 (53)	310	14 (1.8)	768	<0.001
Time to ICU (hours), Median (IQR)	11.0 (4.9 - 44.7)	121	12.6 (3.1 - 11.1)	264	<0.001
Race, n (%)					
White	98 (31.6)	310	216 (28.1)	768	<0.001
Black or African American	71 (22.9)		185 (24.1)		
Asian	17 (5.5)		22 (2.9)		
Pacific Islander	1 (0.3)		7 (0.9)		
Other	111 (35.8)		310 (40.4)		
Unknown	12 (3.9)		28 (3.6)		
Ethnicity, n (%)					
Hispanic/Latino	58 (18.7)	310	208 (27.1)	768	0.005
Non-Hispanic/Latino	198 (63.9)		464 (60.4)		
Unknown	54 (17.4)		96 (12.5)		
Age, Median (IQR)	75 (64-85)		59 (45-72)		<0.001
Age Groups, n (%)					
18-30	1 (0.32)	310	53 (6.9)	768	
31-40	2 (0.65)		108 (14.1)		
41-50	17 (5.5)		100 (13.0)		
51-60	37 (11.9)		143 (18.6)		
61-70	66 (21.3)		157 (20.4)		
71-80	83 (26.8)		130 (16.9)		
80-90	75 (24.2)		62 (8.1)		
>90	29 (9.4)		15 (2.0)		
Sex, n (%)					
Male	191 (61.6)	310	436 (56.8)	768	0.16
Female	119 (38.4)		332 (43.2)		
Body Mass Index in kg/m², Median (IQR)	32 (27-34)	241	28 (25-32)	627	<0.001

Previous Medical History, n (%)					
Atrial Fibrillation	43 (13.9)	768	42 (5.5)	768	0.91
Asthma	23 (7.4)		61 (7.9)		0.87
Coronary Artery Disease	83 (26.8)		84 (10.9)		<0.001
Cancer	24 (7.7)		40 (5.2)		0.147
Chronic Kidney Disease	41 (13.2)		54 (7)		0.002
Chronic Obstructive Pulmonary Disease	28 (9)		31 (4)		0.002
Diabetes Mellitus	105 (33.9)		151 (19.7)		<0.001
Heart Failure	64 (20.6)		53 (6.9)		<0.001
Hypertension	140 (45.2)		233 (30.3)		<0.001
Stroke	32 (10.3)		40 (5.2)		0.004
Admission Laboratory Parameters					
White Blood Cell Count -K/ μ L, Median (IQR)	8.6 (5.9-12)	281	6.2 (4.7-8.2)	728	<0.001
Number of patients >10 K/ μ L, n (%)	105(37)	281	101(14)	728	<0.001
Number of patients <4 K/ μ L, n (%)	17 (6)	281	106 (15)	728	<0.001
Hemoglobin - g/dL, Median (IQR)	12.6 (10.9-14.3)	282	13.2 (11.9-14.4)	728	<0.001
Platelet Count - K/uL, Median (IQR)	185 (144-239)	282	193 (153-247)	726	0.070
Lymphocyte Count - K/ μ L, Median (IQR)	0.9 (0.6-1.3)	248	1 (0.8-1.4)	689	<0.001
Lymphocyte Percentage, Median (IQR)	11.7 (6.6-18.6)	270	16.6 (11.7-24.2)	710	<0.001
Prothrombin Time - sec, Median (IQR)	14.2 (13.6-16.3)	142	13.5 (13-14.4)	304	<0.001
Activated Partial Thromboplastin Time - sec, Median (IQR)	32.9 (30.2-37.6)	140	31.4 (28.7-34.8)	302	0.001

Serum Sodium - mEq/L, Median (IQR)	138 (134-141)	284	137 (135-140)	708	0.059
Serum Potassium - mEq/L, Median (IQR)	4.4 (4-5)	288	4.1 (3.8-4.5)	706	<0.001
Serum Creatinine - mg/dL, Median (IQR)	1.3 (0.9-2.2)	288	0.9(0.7-1.2)	710	<0.001
Aspartate aminotransferase - U/L, Median (IQR)	58.5 (34-102)	246	36 (26-54)	628	<0.001
Alanine aminotransferase - U/L, Median (IQR)	32 (19-58)	119	30 (19-52)	358	0.47
Serum Albumin - g/dL, Median (IQR)	3 (2.7-3.4)	255	3.4 (3-3.7)	635	<0.001
Venous lactate - mmol/L, Median (IQR)	1.8 (1.3-2.6)	108	1.3 (1.1-1.8)	236	<0.001
Number of patients >1.5 mmol/L, n (%)	74 (69)	108	88 (37)	236	<0.001
Inflammatory Markers					
C-Reactive Protein - mg/L, Median (IQR)	162 (75.7-266)	141	79.3 (37.5-144)	422	<0.001
Ferritin -ng/L, Median (IQR)	798 (397-2020)	146	509 (235-987)	410	<0.001
Procalcitonin - ng/mL, Median (IQR)	0.44 (0.16-1.45)	138	0.09 (0.05-0.22)	392	<0.001
Number of patients >0.49 ng/mL, n (%)	67 (49)	138	46 (12)	392	<0.001
Number of patients <0.15 ng/mL, n (%)	34 (25)	138	263 (67)	392	<0.001
Lactate Dehydrogenase - U/L, Median (IQR)	517(371-756)	134	347 (272-448)	419	<0.001
Creatinine Kinase - U/L, Median (IQR)	472 (139-940)	74	154 (84-319)	126	<0.001

1 2 3	D-Dimer - µg/mL, Median (IQR)	2.41 (1.18- 3.79)	117	0.93 (0.58- 1.61)	282	<0.001
4 5 6 7	Number of patients >2.0 µg/mL, n (%)	66(56)	117	59 (21)	282	<0.001

8
9
10
11
12
13
14
15
16
17
18
19
20
21
22
23
24
25
26
27
28
29
30
31
32
33
34
35
36
37
38
39
40
41
42
43
44
45
46
47
48
49
50
51
52
53
54
55
56
57
58
59
60

Baseline values are defined as first values on hospitalization. All continuous characteristics are in Median (Interquartile Range) unless specified otherwise and all categorical characteristics are in number (percentage). The percentage is calculated with the number of patients who had the characteristic available as the denominator. For further clarity, the number in which that characteristic was available for is provided separately in adjacent column.

Table 3. Selected characteristics for hospitalized COVID-19 patients before transfer to Intensive care stratified by in-hospital mortality (N= 385). Continuous and categorical variables were compared using a Wilcoxon test and Fisher exact test, respectively.

	Patients with In-Hospital Mortality who Required Intensive Care (n=121)	N with characteristic available	Patients who were discharged alive but Required Intensive Care (n=264)	N with characteristic available	P Value
Required Mechanical Ventilation, n (%)	95 (79)	121	11 (4)	264	<0.001
Vital Signs, n (%)					
Number of patients with heart rate >100 Beats per min, n (%)	45 (38)	118	51 (19)	264	<0.001
Number of patients with temperature >100.4F, n (%)	107 (91)		228 (86)		0.370
Systolic Blood Pressure < 100 mm of Hg, n (%)	27 (22)		10 (4)		<0.001
Oxygen Saturation, Median (IQR)	92 (88 – 95)		95 (92 – 97)		<0.001
Admission Laboratory Parameters, Median (IQR)					
White Blood Cell Count -K/ μ L, Median (IQR)	10.1 (6.3-14.7)	111	5.6 (4.3-7.7)	258	<0.001
Number of patients >10-K/ μ L, n (%)	58 (52)	111	28 (11)	258	<0.001
Number of patients <4 K/ μ L, n (%)	6 (5)	111	54 (21)	258	<0.001
Hemoglobin - g/dL, Median (IQR)	12.1 (10.4-13.8)	111	13 (11.5-14.2)	258	<0.001
Platelet Count - K/ μ L, Median (IQR)	185 (146-230)	111	191(153-248)	258	0.308
Lymphocyte Count - K/ μ L, Median (IQR)	0.8 (0.6-1.25)	91	1 (0.75-1.4)	239	0.003

1	Lymphocyte					
2	Percentage, Median	9.6 (5.5-17.2)	103	16.6 (12-26.4)	251	<0.001
3	(IQR)					
4	Prothrombin Time -	14.9 (13.8-	63	13.7(13.2-	97	<0.001
5	sec, Median (IQR)	16.7)		14.7)		
6	Activated Partial	34 (30.6-38.2)	62	31.4 (29.4-35)	96	0.027
7	Thromboplastin Time					
8	- sec, Median (IQR)					
9	Serum Sodium -	137 (135-140)	114	137 (135-140)	237	0.449
10	mEq/L, Median (IQR)					
11	Serum Potassium -	4.3 (4-4.9)	112	4.1 (3.8-4.4)	237	<0.001
12	mEq/L, Median (IQR)					
13	Serum Creatinine -	1.5 (0.94-2.4)	114	0.8 (0.7-1.1)	261	<0.001
14	mg/dL, Median (IQR)					
15	Aspartate	62 (36.2-105)	106	35 (26-54.5)	236	<0.001
16	aminotransferase -					
17	U/L, Median (IQR)					
18	Alanine	28 (16-54)	56	28 (19-52)	215	0.514
19	aminotransferase -					
20	U/L, Median (IQR)					
21	Serum Albumin -	2.7 (2.3-3.2)	107	3.3 (2.9-3.6)	236	<0.001
22	g/dL, Median (IQR)					
23	Venous lactate -	1.55 (1.02-	34	1.3 (1.1-1.7)	49	0.157
24	mmol/L, Median	2.15)				
25	(IQR)					
26	Number of	19 (56)	34	20 (41)	49	0.157
27	patients >1.5 mmol/L,					
28	n (%)					
29	Inflammatory Markers					
30	C-Reactive Protein	220 (113-297)	80	75.6 (36.2-	182	<0.001
31	- mg/L, Median (IQR)			134)		
32	Ferritin -ng/L,	920 (470-	76	503 (266-	187	<0.001
33	Median (IQR)	2220)		1020)		
34	Procalcitonin -	1.02 (0.20-	58	0.08 (0.05-	163	<0.001
35	ng/mL, Median (IQR)	4.5)		0.22)		
36	Number of	34 (59)	58	17 (10)	163	<0.001
37	patients >0.49 ng/mL,					
38	n (%)					

1	Number of					
2	patients <0.15 ng/mL,	11 (19)	58	106 (65)	163	<0.001
3	n (%)					
4	Lactate					
5	Dehydrogenase -U/L,	513 (399-729)	67	333 (274-422)	188	<0.001
6	Median (IQR)					
7						
8	Creatinine Kinase -	659 (305-	42	146 (60-268)	73	<0.001
9	U/L, Median (IQR)	1450)				
10						
11	D-Dimer -µg/mL,	2.7 (1.6-5.8)	57	0.83 (0.5-1.6)	127	<0.001
12	Median (IQR)					
13						
14						
15						
16	Number of					
17	patients >2.0 µg/mL,	36 (63)	57	28 (22)	127	<0.001
18	n (%)					
19						

20
21
22
23
24 All values are closest values in twenty-four hours prior to ICU admission. All continuous
25 characteristics are in Median (Interquartile Range) unless specified otherwise and all categorical
26 characteristics are in number (percentage). The percentage is calculated with the number of patients
27 who had the characteristic available as the denominator. For further clarity, the number in which that
28 characteristic was available for is provided separately in adjacent column.
29
30
31
32
33
34
35
36
37
38
39
40
41
42
43
44
45
46
47
48
49
50
51
52
53
54
55
56
57
58
59
60

References

1. COVID-19 Map [Internet]. 2020. Available from: <https://coronavirus.jhu.edu/map.html>
2. Guan W, Ni Z, Hu Y, et al. Clinical Characteristics of Coronavirus Disease 2019 in China. *N Engl J Med* 2020;
3. Gupta A, Madhavan M V., Sehgal K, et al. Extrapulmonary manifestations of COVID-19. *Nat. Med.* 2020;
4. Fisher M, Neugarten J, Bellin E, et al. AKI in Hospitalized Patients with and without COVID-19: A Comparison Study. *J Am Soc Nephrol* 2020;
5. Chan L, Chaudhary K, Saha A, et al. AKI in Hospitalized Patients with COVID-19. *J Am Soc Nephrol* [Internet] 2020;ASN.2020050615. Available from: <http://jasn.asnjournals.org/content/early/2020/09/02/ASN.2020050615.abstract>
6. Lala A, Johnson KW, Januzzi JL, et al. Prevalence and Impact of Myocardial Injury in Patients Hospitalized With COVID-19 Infection. *J Am Coll Cardiol* 2020;
7. Paranjpe I, Fuster V, Lala A, et al. Association of Treatment Dose Anticoagulation With In-Hospital Survival Among Hospitalized Patients With COVID-19. *J. Am. Coll. Cardiol.* 2020;
8. Menter T, Haslbauer JD, Nienhold R, et al. Postmortem examination of COVID-19 patients reveals diffuse alveolar damage with severe capillary congestion and variegated findings in lungs and other organs suggesting vascular dysfunction. *Histopathology* 2020;
9. Zhang Y, Xiao M, Zhang S, et al. Coagulopathy and Antiphospholipid Antibodies in Patients with Covid-19. *N Engl J Med* 2020;
10. Yin S, Huang M, Li D, Tang N. Difference of coagulation features between severe pneumonia induced by SARS-CoV2 and non-SARS-CoV2. *J Thromb Thrombolysis* 2020;
11. Bilaloglu S, Aphinyanaphongs Y, Jones S, Iturrate E, Hochman J, Berger JS. Thrombosis in Hospitalized Patients with COVID-19 in a New York City Health System. *JAMA - J. Am. Med. Assoc.* 2020;
12. Grasselli G, Zangrillo A, Zanella A, et al. Baseline Characteristics and Outcomes of 1591 Patients Infected With SARS-CoV-2 Admitted to ICUs of the Lombardy Region, Italy. *JAMA* [Internet] 2020; Available from: <https://doi.org/10.1001/jama.2020.5394>
13. Yang X, Yu Y, Xu J, et al. Clinical course and outcomes of critically ill patients with SARS-CoV-2 pneumonia in Wuhan, China: a single-centered, retrospective, observational study. *Lancet Respir Med* 2020;
14. Vena A, Giacobbe DR, Di Biagio A, et al. Clinical characteristics, management and in-hospital mortality of patients with coronavirus disease 2019 in Genoa, Italy. *Clin Microbiol Infect* 2020;
15. States Reporting Cases of COVID-19 to CDC [Internet]. 2020. Available from: <https://www.cdc.gov/coronavirus/2019-ncov/cases-updates/cases-in-us.html>
16. Lipsitch M, Swerdlow DL, Finelli L. Defining the Epidemiology of Covid-19 - Studies Needed. *N Engl J Med* 2020;

17. R Core Team. R Core Team (2017). R: A language and environment for statistical computing. R Found Stat Comput Vienna, Austria URL <http://www.R-project.org/> 2017; R Foundation for Statistical Computing.
18. McMichael TM, Currie DW, Clark S, et al. Epidemiology of Covid-19 in a Long-Term Care Facility in King County, Washington. *N Engl J Med* 2020;
19. Ng O-T, Marimuthu K, Chia P-Y, et al. SARS-CoV-2 Infection among Travelers Returning from Wuhan, China. *N Engl J Med* 2020;
20. Holshue ML, DeBolt C, Lindquist S, et al. First case of 2019 novel coronavirus in the United States. *N Engl J Med* 2020;
21. Verity R, Okell LC, Dorigatti I, et al. Estimates of the severity of coronavirus disease 2019 : a model-based analysis. *Lancet Infect Dis* 2020;
22. Zhou F, Yu T, Du R, et al. Clinical course and risk factors for mortality of adult inpatients with COVID-19 in Wuhan, China: a retrospective cohort study. *Lancet* 2020;
23. Bhatraju PK, Ghassemieh BJ, Nichols M, et al. Covid-19 in Critically Ill Patients in the Seattle Region - Case Series. *N Engl J Med* 2020;
24. CDC C. The Novel Coronavirus Pneumonia Emergency Response Epidemiology Team. The epidemiological characteristics of an outbreak of 2019 novel coronavirus disease (COVID-19). 2020.
25. Arentz M, Yim E, Klaff L, et al. Characteristics and Outcomes of 21 Critically Ill Patients with COVID-19 in Washington State. *JAMA - J. Am. Med. Assoc.* 2020;
26. Han Y, Zhang H, Mu S, et al. Lactate dehydrogenase, a Risk Factor of Severe COVID-19 Patients. *medRxiv [Internet]* 2020;2020.03.24.20040162. Available from: <http://medrxiv.org/content/early/2020/03/27/2020.03.24.20040162.abstract>
27. Lippi G, Plebani M. Procalcitonin in patients with severe coronavirus disease 2019 (COVID-19): A meta-analysis. *Clin. Chim. Acta.* 2020;
28. Goyal P, Choi JJ, Pinheiro LC, et al. Clinical characteristics of COVID-19 in New York City. *N. Engl. J. Med.* 2020;
29. Lauer SA, Grantz KH, Bi Q, et al. The Incubation Period of Coronavirus Disease 2019 (COVID-19) From Publicly Reported Confirmed Cases: Estimation and Application. *Ann Intern Med* 2020;

Author Contributions:

I.P., A.J.R., J.F.D., A.L., M.S., A.V., K.W.J, S.S., A.K., R.O., S.M., U.N., S.J., A.K., P.T., J.J., A.F. developed and performed the analysis. P.G., M.A.L., J.F., J.A.A., E.B., C.R.H., B.M., Z.F. critically appraised the manuscript and helped acquire data. I.P., A.L., A.J.R., J.F.D., R.M., M.D., E.G., D.M., P.F.O., L.M.H., R.F., M.S., P.K., V.F., E.P.B., J.N., E.J.N. C.C., D.S.C., D.L.R., Z.F. supervised the project I.P., A.L., A.J.R., J.F.D., G.N.N, B.S.G, A.W.C, A.C.J drafted the manuscript.

Competing Interests

Dr. Nadkarni reports grants, personal fees and non-financial support from Renalytix AI, non-financial support from Pensieve Health, personal fees from AstraZeneca, personal fees from AstraZeneca, personal fees from BioVie, personal fees from GLG Consulting, from outside the submitted work. Dr. Lala reports personal fees from Zoll, outside the submitted work. Dr. Fayad reports grants from Daiichi Sankyo, grants from Amgen, grants from Bristol Myers Squibb, from Siemens Healthineers, personal fees from Alexion, personal fees from GlaxoSmithKline, personal fees from Trained Therapeutix Discovery, outside the submitted work. In addition, Dr. Fayad has patents licensed to Trained Therapeutix Discovery. The other authors have nothing to disclose.

For peer review only

Patients Admitted per Day

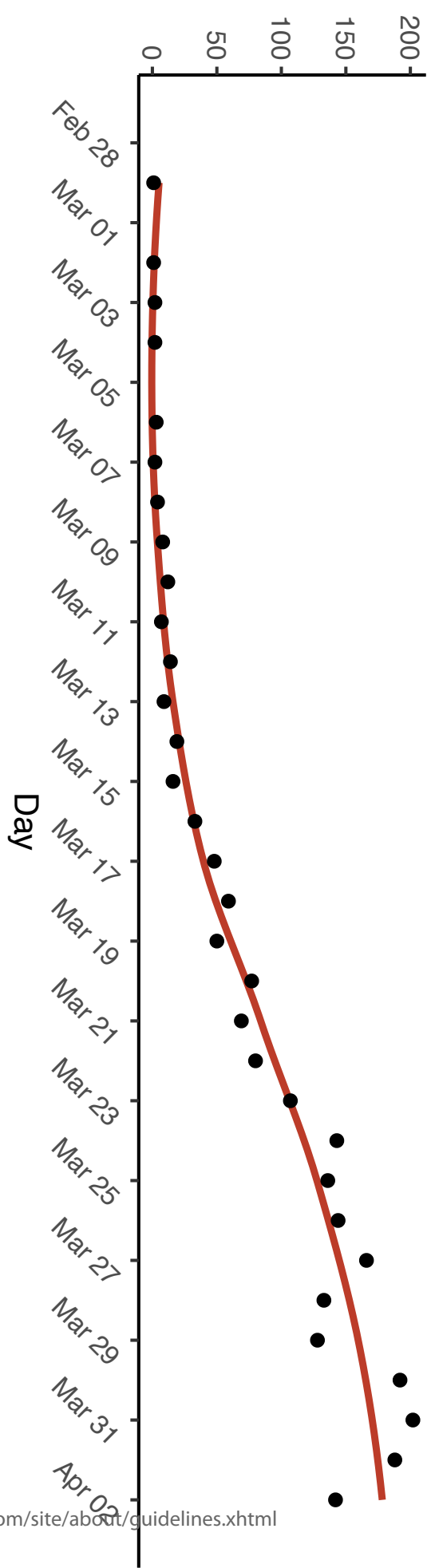

Admitted, Discharged, and Hospitalized Patients

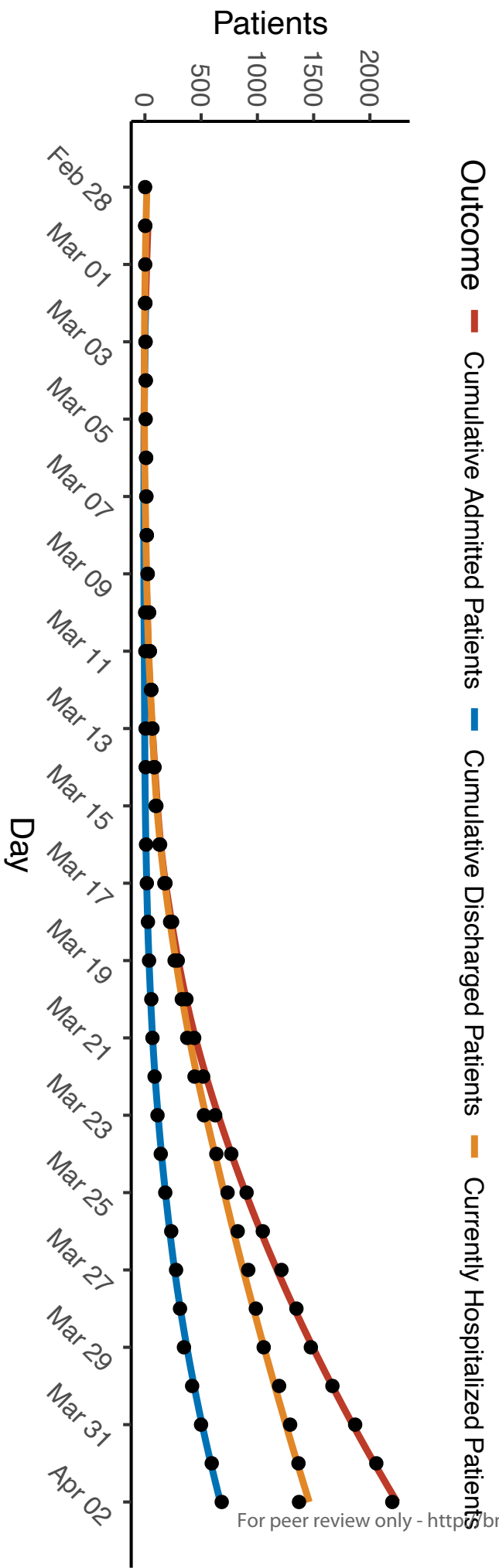

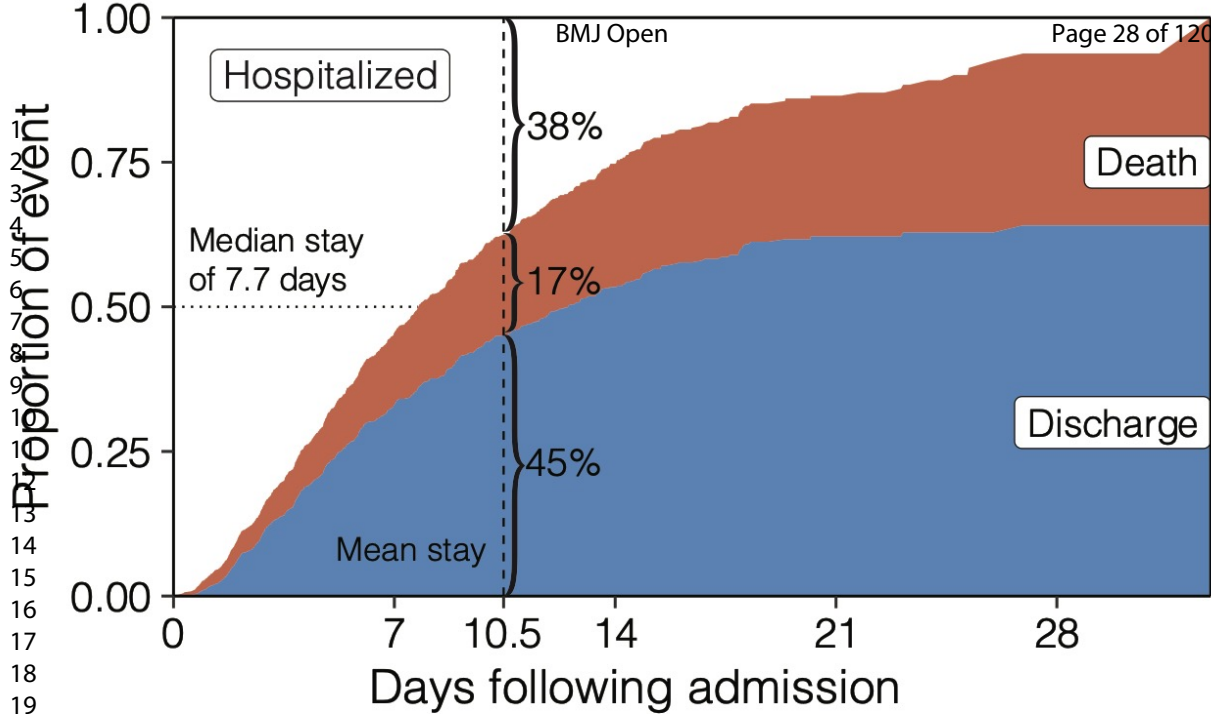

Supplementary Material

Supplementary Methods

Mount Sinai Covid Informatics Center (MSCIC) Data Platform

This dataset of clinical data is the first part of a larger effort that aims to create an heterogeneous collection of COVID-19 patient data. This effort brings together different stakeholders from MSHS, including research faculty, data scientists, clinicians, and hospital administrators, among others. The resulting dataset includes or will include longitudinal electronic health record (EHR) patient clinical data, multi-omics, such as genomics, imaging, such as chest CT scans, among others. The data, which are updated on a daily basis, is made available within a secure computational framework based on internal Microsoft Azure Cloud to researchers and analysts within the MSHS and the Icahn School of Medicine at Mount Sinai. This dataset is intended to foster research projects to improve the knowledge of this disease and augment clinical operations with machine intelligence.

Supplementary Figures

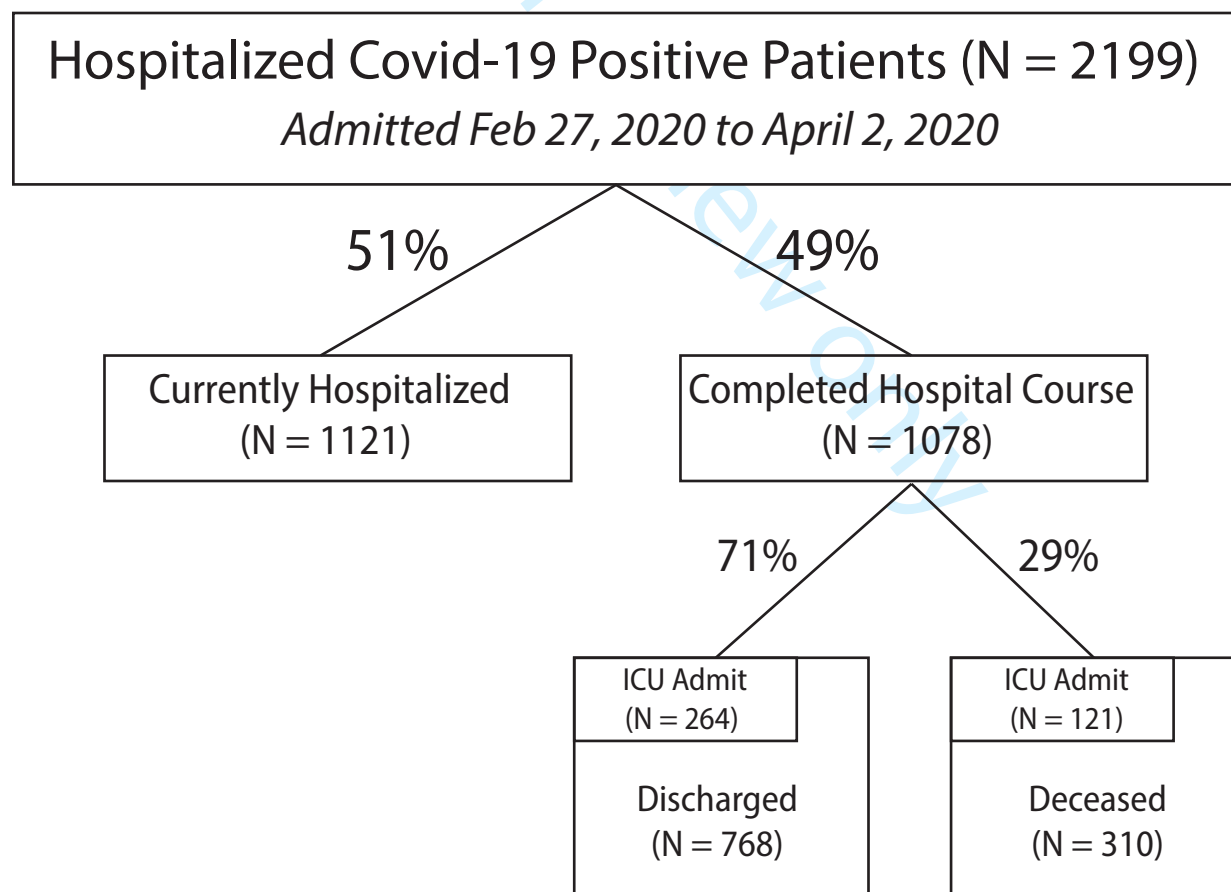

Supplementary Figure 1: Flowchart of patients included in study cohort. All patients had a confirmed COVID-19 qPCR from a nasopharyngeal swab. Patients were stratified by completion of hospital course.

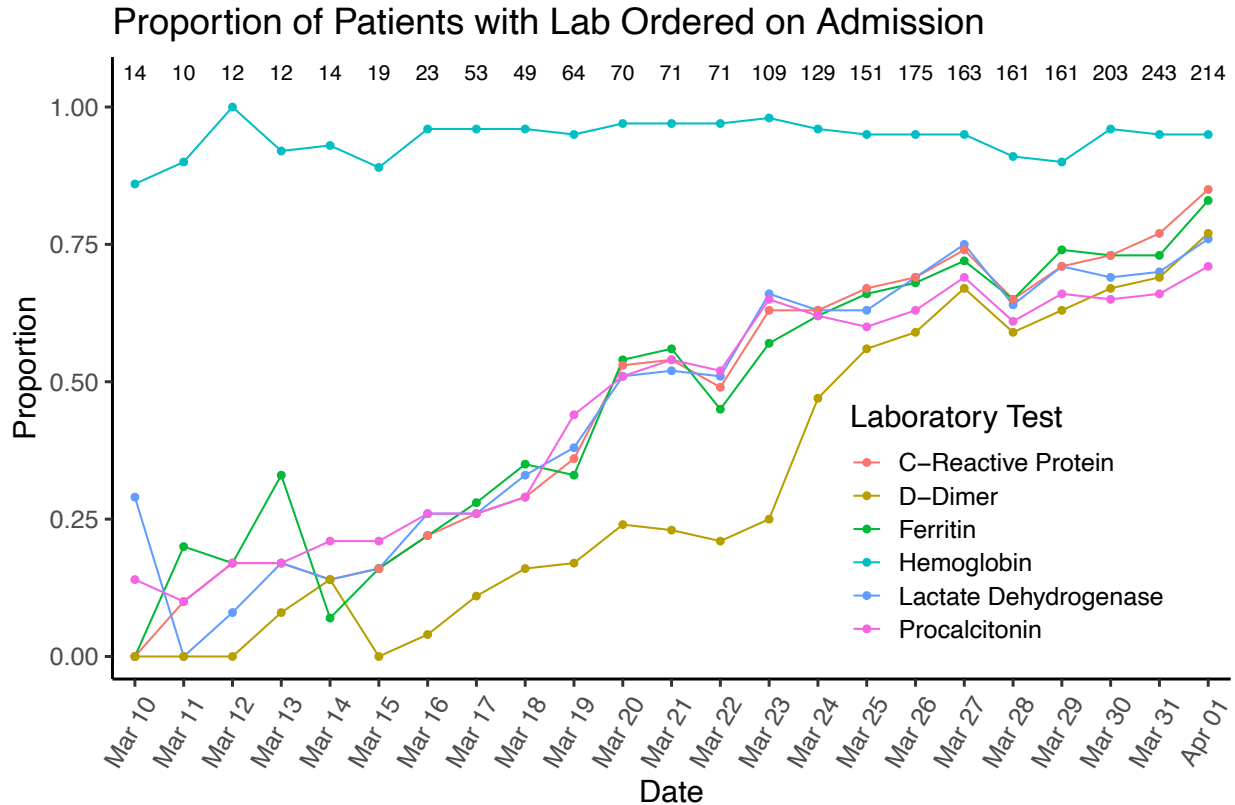

Supplementary Figure 2 Trends in laboratory test orders per day. Tests that comprised the Mount Sinai Health System COVID-19 special order (C-reactive protein, d-dimer, ferritin, hemoglobin, lactate dehydrogenase, procalcitonin) set were included. Number of orders of hemoglobin were also included as a comparison. We only included dates in which there were at least 10 COVID-19 patients admitted (i.e., 03/10/2020). We included data up to 04/01/2020 to leave a full 24 hours for the tests to be ordered.

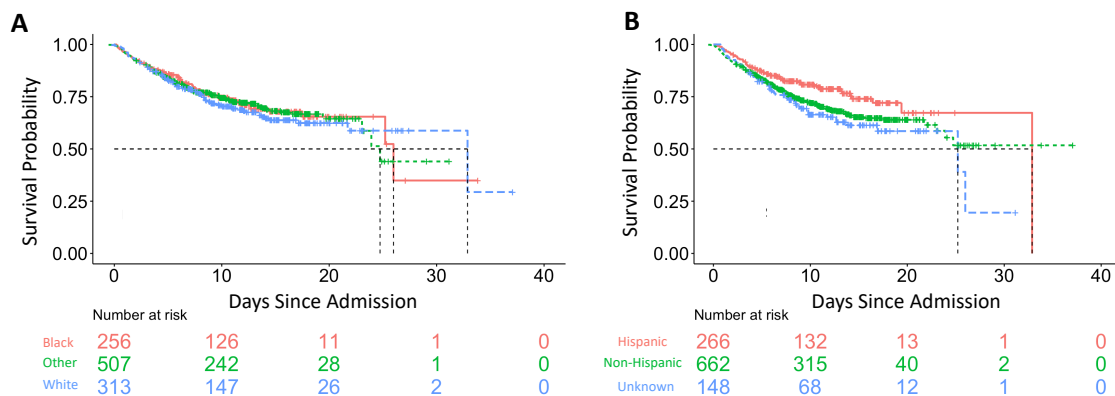

Supplementary Figure 3 Kaplan Meier curve stratified by A) self-reported race and B) ethnicity. Individuals were censored if they were hospitalized at the time of data-freeze.

Supplementary Table 1 Diagnostic codes used to identify clinical comorbidities. Patients were determined to have a history of a clinical condition if they had at least one diagnostic code for the specific condition in their electronic health record.

DIAGNOSIS	CODE	TYPE	DESCRIPTION
Atrial fibrillation	427.3	ICD9	Atrial fibrillation and flutter
Atrial fibrillation	427.31	ICD9	Atrial fibrillation
Atrial fibrillation	427.32	ICD9	Atrial flutter
Atrial fibrillation	I48	ICD10	Atrial fibrillation and flutter
Atrial fibrillation	I48.0	ICD10	Paroxysmal atrial fibrillation
Atrial fibrillation	I48.1	ICD10	Persistent atrial fibrillation
Atrial fibrillation	I48.2	ICD10	Chronic atrial fibrillation
Atrial fibrillation	I48.3	ICD10	Typical atrial flutter
Atrial fibrillation	I48.4	ICD10	Atypical atrial flutter
Atrial fibrillation	I48.91	ICD10	Unspecified atrial fibrillation
Atrial fibrillation	I48.92	ICD10	Unspecified atrial flutter
Asthma	493	ICD9	Asthma
Asthma	493	ICD9	Extrinsic asthma
Asthma	493	ICD9	Extrinsic asthma without mention of status asthmaticus
Asthma	493.01	ICD9	Extrinsic asthma with status asthmaticus
Asthma	493.02	ICD9	Extrinsic asthma with acute exacerbation
Asthma	493.1	ICD9	Intrinsic asthma
Asthma	493.1	ICD9	Intrinsic asthma without mention of status asthmaticus
Asthma	493.11	ICD9	Intrinsic asthma with status asthmaticus
Asthma	493.12	ICD9	Intrinsic asthma with acute exacerbation
Asthma	493.2	ICD9	Chronic obstructive asthma
Asthma	493.2	ICD9	Chronic obstructive asthma
Asthma	493.21	ICD9	Chronic obstructive asthma
Asthma	493.22	ICD9	Chronic obstructive asthma
Asthma	493.8	ICD9	Other forms of asthma
Asthma	493.81	ICD9	Exercise induced bronchospasm
Asthma	493.82	ICD9	Cough variant asthma
Asthma	493.9	ICD9	Asthma
Asthma	493.9	ICD9	Asthma
Asthma	493.91	ICD9	Asthma
Asthma	493.92	ICD9	Asthma
Asthma	J45.0	ICD10	Asthma
Asthma	J45.20	ICD10	Mild intermittent asthma
Asthma	J45.21	ICD10	Mild intermittent asthma with (acute) exacerbation
Asthma	J45.22	ICD10	Mild intermittent asthma with status asthmaticus

Asthma	J45.30	ICD10	Mild persistent asthma
Asthma	J45.31	ICD10	Mild persistent asthma with (acute) exacerbation
Asthma	J45.32	ICD10	Mild persistent asthma with status asthmaticus
Asthma	J45.40	ICD10	Moderate persistent asthma
Asthma	J45.41	ICD10	Moderate persistent asthma with (acute) exacerbation
Asthma	J45.42	ICD10	Moderate persistent asthma with status asthmaticus
Asthma	J45.50	ICD10	Severe persistent asthma
Asthma	J45.51	ICD10	Severe persistent asthma with (acute) exacerbation
Asthma	J45.52	ICD10	Severe persistent asthma with status asthmaticus
Asthma	J45.90	ICD10	Unspecified asthma
Asthma	J45.901	ICD10	Unspecified asthma with (acute) exacerbation
Asthma	J45.902	ICD10	Unspecified asthma with status asthmaticus
Asthma	J45.909	ICD10	Unspecified asthma
Asthma	J45.990	ICD10	Exercise induced bronchospasm
Asthma	J45.991	ICD10	Cough variant asthma
Asthma	J45.998	ICD10	Other asthma
Coronary artery disease	411.81	ICD9	Acute coronary occlusion without myocardial infarction
Coronary artery disease	414	ICD9	Coronary atherosclerosis
Coronary artery disease	414	ICD9	Coronary atherosclerosis of unspecified type of vessel
Coronary artery disease	414.01	ICD9	Coronary atherosclerosis of native coronary artery
Coronary artery disease	414.02	ICD9	Coronary atherosclerosis of autologous biological bypass graft
Coronary artery disease	414.03	ICD9	Coronary atherosclerosis of nonautologous biological bypass graft
Coronary artery disease	414.04	ICD9	Coronary atherosclerosis of artery bypass graft
Coronary artery disease	414.05	ICD9	Coronary atherosclerosis of unspecified type of bypass graft

Coronary artery disease	414.2	ICD9	Chronic total occlusion of coronary artery
Coronary artery disease	414.3	ICD9	Coronary atherosclerosis due to lipid rich plaque
Coronary artery disease	414.4	ICD9	Coronary atherosclerosis due to calcified coronary lesion
Coronary artery disease	410	ICD9	Acute myocardial infarction
Coronary artery disease	410	ICD9	Acute myocardial infarction
Coronary artery disease	410	ICD9	Acute myocardial infarction
Coronary artery disease	410.01	ICD9	Acute myocardial infarction
Coronary artery disease	410.02	ICD9	Acute myocardial infarction
Coronary artery disease	410.1	ICD9	Acute myocardial infarction
Coronary artery disease	410.1	ICD9	Acute myocardial infarction
Coronary artery disease	410.11	ICD9	Acute myocardial infarction
Coronary artery disease	410.12	ICD9	Acute myocardial infarction
Coronary artery disease	410.2	ICD9	Acute myocardial infarction
Coronary artery disease	410.2	ICD9	Acute myocardial infarction
Coronary artery disease	410.21	ICD9	Acute myocardial infarction
Coronary artery disease	410.22	ICD9	Acute myocardial infarction
Coronary artery disease	410.3	ICD9	Acute myocardial infarction
Coronary artery disease	410.3	ICD9	Acute myocardial infarction
Coronary artery disease	410.31	ICD9	Acute myocardial infarction
Coronary artery disease	410.32	ICD9	Acute myocardial infarction

Coronary artery disease	410.4	ICD9	Acute myocardial infarction
Coronary artery disease	410.4	ICD9	Acute myocardial infarction
Coronary artery disease	410.41	ICD9	Acute myocardial infarction
Coronary artery disease	410.42	ICD9	Acute myocardial infarction
Coronary artery disease	410.5	ICD9	Acute myocardial infarction
Coronary artery disease	410.5	ICD9	Acute myocardial infarction
Coronary artery disease	410.51	ICD9	Acute myocardial infarction
Coronary artery disease	410.52	ICD9	Acute myocardial infarction
Coronary artery disease	410.6	ICD9	Acute myocardial infarction
Coronary artery disease	410.6	ICD9	Acute myocardial infarction
Coronary artery disease	410.61	ICD9	Acute myocardial infarction
Coronary artery disease	410.62	ICD9	Acute myocardial infarction
Coronary artery disease	410.7	ICD9	Acute myocardial infarction
Coronary artery disease	410.7	ICD9	Acute myocardial infarction
Coronary artery disease	410.71	ICD9	Acute myocardial infarction
Coronary artery disease	410.72	ICD9	Acute myocardial infarction
Coronary artery disease	410.8	ICD9	Acute myocardial infarction
Coronary artery disease	410.8	ICD9	Acute myocardial infarction
Coronary artery disease	410.81	ICD9	Acute myocardial infarction
Coronary artery disease	410.82	ICD9	Acute myocardial infarction

Coronary artery disease	410.9	ICD9	Acute myocardial infarction
Coronary artery disease	410.9	ICD9	Acute myocardial infarction
Coronary artery disease	410.91	ICD9	Acute myocardial infarction
Coronary artery disease	410.92	ICD9	Acute myocardial infarction
Coronary artery disease	411	ICD9	Postmyocardial infarction syndrome
Coronary artery disease	412	ICD9	Old myocardial infarction
Coronary artery disease	429.7	ICD9	Certain sequelae of myocardial infarction
Coronary artery disease	429.71	ICD9	Cardiac septal defect
Coronary artery disease	429.79	ICD9	Other sequelae of myocardial infarction
Coronary artery disease	I24.0	ICD10	Acute coronary thrombosis not resulting in myocardial infarction
Coronary artery disease	I25.1	ICD10	Atherosclerotic heart disease of native coronary artery
Coronary artery disease	I25.10	ICD10	Atherosclerotic heart disease of native coronary artery without angina pectoris
Coronary artery disease	I25.110	ICD10	Atherosclerotic heart disease of native coronary artery with unstable angina pectoris
Coronary artery disease	I25.111	ICD10	Atherosclerotic heart disease of native coronary artery with angina pectoris with documented spasm
Coronary artery disease	I25.118	ICD10	Atherosclerotic heart disease of native coronary artery with other forms of angina pectoris
Coronary artery disease	I25.119	ICD10	Atherosclerotic heart disease of native coronary artery with unspecified angina pectoris
Coronary artery disease	I25.700	ICD10	Atherosclerosis of coronary artery bypass graft(s)
Coronary artery disease	I25.701	ICD10	Atherosclerosis of coronary artery bypass graft(s)

Coronary artery disease	I25.708	ICD10	Atherosclerosis of coronary artery bypass graft(s)
Coronary artery disease	I25.709	ICD10	Atherosclerosis of coronary artery bypass graft(s)
Coronary artery disease	I25.710	ICD10	Atherosclerosis of autologous vein coronary artery bypass graft(s) with unstable angina pectoris
Coronary artery disease	I25.711	ICD10	Atherosclerosis of autologous vein coronary artery bypass graft(s) with angina pectoris with documented spasm
Coronary artery disease	I25.718	ICD10	Atherosclerosis of autologous vein coronary artery bypass graft(s) with other forms of angina pectoris
Coronary artery disease	I25.719	ICD10	Atherosclerosis of autologous vein coronary artery bypass graft(s) with unspecified angina pectoris
Coronary artery disease	I25.720	ICD10	Atherosclerosis of autologous artery coronary artery bypass graft(s) with unstable angina pectoris
Coronary artery disease	I25.721	ICD10	Athscl autologous artery CABG w ang pctrs w documented spasm
Coronary artery disease	I25.728	ICD10	Atherosclerosis of autologous artery coronary artery bypass graft(s) with other forms of angina pectoris
Coronary artery disease	I25.729	ICD10	Atherosclerosis of autologous artery coronary artery bypass graft(s) with unspecified angina pectoris
Coronary artery disease	I25.730	ICD10	Atherosclerosis of nonautologous biological coronary artery bypass graft(s) with unstable angina pectoris
Coronary artery disease	I25.731	ICD10	Athscl nonaut biological CABG w ang pctrs w documented spasm
Coronary artery disease	I25.738	ICD10	Atherosclerosis of nonautologous biological coronary artery bypass graft(s) with other forms of angina pectoris
Coronary artery disease	I25.739	ICD10	Atherosclerosis of nonautologous biological coronary artery bypass graft(s) with unspecified angina pectoris
Coronary artery disease	I25.790	ICD10	Atherosclerosis of other coronary artery bypass graft(s) with unstable angina pectoris

Coronary artery disease	I25.791	ICD10	Atherosclerosis of other coronary artery bypass graft(s) with angina pectoris with documented spasm
Coronary artery disease	I25.798	ICD10	Atherosclerosis of other coronary artery bypass graft(s) with other forms of angina pectoris
Coronary artery disease	I25.799	ICD10	Atherosclerosis of other coronary artery bypass graft(s) with unspecified angina pectoris
Coronary artery disease	I25.810	ICD10	Atherosclerosis of coronary artery bypass graft(s) without angina pectoris
Coronary artery disease	I25.82	ICD10	Chronic total occlusion of coronary artery
Coronary artery disease	I25.83	ICD10	Coronary atherosclerosis due to lipid rich plaque
Coronary artery disease	I25.84	ICD10	Coronary atherosclerosis due to calcified coronary lesion
Coronary artery disease	I21	ICD10	Acute myocardial infarction
Coronary artery disease	I23.1	ICD10	Atrial septal defect as current complication following acute myocardial infarction
Coronary artery disease	I51.0	ICD10	Cardiac septal defect
Coronary artery disease	I24.1	ICD10	Dressler's syndrome
Coronary artery disease	I23.0	ICD10	Hemopericardium as current complication following acute myocardial infarction
Coronary artery disease	I51.3	ICD10	Intracardiac thrombosis
Coronary artery disease	I21.9	ICD10	Myocardial infarction (acute) NOS
Coronary artery disease	I21.A1	ICD10	Myocardial infarction type 2
Coronary artery disease	I21.4	ICD10	Non-ST elevation (NSTEMI) myocardial infarction
Coronary artery disease	I25.2	ICD10	Old myocardial infarction

Coronary artery disease	I23.8	ICD10	Other current complications following acute myocardial infarction
Coronary artery disease	I21.A9	ICD10	Other myocardial infarction type
Coronary artery disease	I21.A	ICD10	Other type of myocardial infarction
Coronary artery disease	I23.7	ICD10	Postinfarction angina
Coronary artery disease	I23.3	ICD10	Rupture of cardiac wall without hemopericardium as current complication following acute myocardial infarction
Coronary artery disease	I21.02	ICD10	ST elevation (STEMI) myocardial infarction involving left anterior descending coronary artery
Coronary artery disease	I21.21	ICD10	ST elevation (STEMI) myocardial infarction involving left circumflex coronary artery
Coronary artery disease	I21.01	ICD10	ST elevation (STEMI) myocardial infarction involving left main coronary artery
Coronary artery disease	I21.09	ICD10	ST elevation (STEMI) myocardial infarction involving other coronary artery of anterior wall
Coronary artery disease	I21.19	ICD10	ST elevation (STEMI) myocardial infarction involving other coronary artery of inferior wall
Coronary artery disease	I21.29	ICD10	ST elevation (STEMI) myocardial infarction involving other sites
Coronary artery disease	I21.11	ICD10	ST elevation (STEMI) myocardial infarction involving right coronary artery
Coronary artery disease	I21.0	ICD10	ST elevation (STEMI) myocardial infarction of anterior wall
Coronary artery disease	I21.1	ICD10	ST elevation (STEMI) myocardial infarction of inferior wall
Coronary artery disease	I21.2	ICD10	ST elevation (STEMI) myocardial infarction of other sites
Coronary artery disease	I21.3	ICD10	ST elevation (STEMI) myocardial infarction of unspecified site

Coronary artery disease	I22.2	ICD10	Subsequent non-ST elevation (NSTEMI) myocardial infarction
Coronary artery disease	I22	ICD10	Subsequent ST elevation (STEMI) and non-ST elevation (NSTEMI) myocardial infarction
Coronary artery disease	I22.0	ICD10	Subsequent ST elevation (STEMI) myocardial infarction of anterior wall
Coronary artery disease	I22.1	ICD10	Subsequent ST elevation (STEMI) myocardial infarction of inferior wall
Coronary artery disease	I22.8	ICD10	Subsequent ST elevation (STEMI) myocardial infarction of other sites
Coronary artery disease	I22.9	ICD10	Subsequent ST elevation (STEMI) myocardial infarction of unspecified site
Coronary artery disease	I23.6	ICD10	Thrombosis of atrium
Coronary artery disease	I23.2	ICD10	Ventricular septal defect as current complication following acute myocardial infarction
Cancer	140	ICD9	Malignant neoplasm of lip
Cancer	140	ICD9	Malignant neoplasm of upper lip
Cancer	140.1	ICD9	Malignant neoplasm of lower lip
Cancer	140.3	ICD9	Malignant neoplasm of upper lip
Cancer	140.4	ICD9	Malignant neoplasm of lower lip
Cancer	140.5	ICD9	Malignant neoplasm of lip
Cancer	140.6	ICD9	Malignant neoplasm of commissure of lip
Cancer	140.8	ICD9	Malignant neoplasm of other sites of lip
Cancer	140.9	ICD9	Malignant neoplasm of lip
Cancer	141	ICD9	Malignant neoplasm of tongue
Cancer	141	ICD9	Malignant neoplasm of base of tongue
Cancer	141.1	ICD9	Malignant neoplasm of dorsal surface of tongue
Cancer	141.2	ICD9	Malignant neoplasm of tip and lateral border of tongue
Cancer	141.3	ICD9	Malignant neoplasm of ventral surface of tongue
Cancer	141.4	ICD9	Malignant neoplasm of anterior two-thirds of tongue
Cancer	141.5	ICD9	Malignant neoplasm of junctional zone of tongue

Cancer	141.6	ICD9	Malignant neoplasm of lingual tonsil
			Malignant neoplasm of other sites of tongue
Cancer	141.8	ICD9	Malignant neoplasm of tongue
Cancer	141.9	ICD9	Malignant neoplasm of tongue
			Malignant neoplasm of major salivary glands
Cancer	142	ICD9	Malignant neoplasm of parotid gland
			Malignant neoplasm of submandibular gland
Cancer	142.1	ICD9	Malignant neoplasm of sublingual gland
Cancer	142.2	ICD9	Malignant neoplasm of other major salivary glands
Cancer	142.8	ICD9	Malignant neoplasm of salivary gland
Cancer	142.9	ICD9	Malignant neoplasm of gum
Cancer	143	ICD9	Malignant neoplasm of upper gum
Cancer	143	ICD9	Malignant neoplasm of lower gum
			Malignant neoplasm of other sites of gum
Cancer	143.8	ICD9	Malignant neoplasm of gum
Cancer	143.9	ICD9	Malignant neoplasm of floor of mouth
Cancer	144	ICD9	Malignant neoplasm of anterior portion of floor of mouth
			Malignant neoplasm of lateral portion of floor of mouth
Cancer	144.1	ICD9	Malignant neoplasm of other sites of floor of mouth
Cancer	144.8	ICD9	Malignant neoplasm of floor of mouth
Cancer	144.9	ICD9	Malignant neoplasm of other and unspecified parts of mouth
Cancer	145	ICD9	Malignant neoplasm of cheek mucosa
			Malignant neoplasm of vestibule of mouth
Cancer	145.1	ICD9	Malignant neoplasm of hard palate
Cancer	145.2	ICD9	Malignant neoplasm of soft palate
Cancer	145.3	ICD9	Malignant neoplasm of uvula
Cancer	145.4	ICD9	Malignant neoplasm of palate
Cancer	145.5	ICD9	Malignant neoplasm of retromolar area
			Malignant neoplasm of other specified parts of mouth
Cancer	145.8	ICD9	Malignant neoplasm of mouth
Cancer	145.9	ICD9	Malignant neoplasm of mouth

Cancer	146	ICD9	Malignant neoplasm of oropharynx
Cancer	146	ICD9	Malignant neoplasm of tonsil
Cancer	146.1	ICD9	Malignant neoplasm of tonsillar fossa
Cancer	146.2	ICD9	Malignant neoplasm of tonsillar pillars (anterior) (posterior)
Cancer	146.3	ICD9	Malignant neoplasm of vallecula
Cancer	146.4	ICD9	Malignant neoplasm of anterior aspect of epiglottis
Cancer	146.5	ICD9	Malignant neoplasm of junctional region of oropharynx
Cancer	146.6	ICD9	Malignant neoplasm of lateral wall of oropharynx
Cancer	146.7	ICD9	Malignant neoplasm of posterior wall of oropharynx
Cancer	146.8	ICD9	Malignant neoplasm of other specified sites of oropharynx
Cancer	146.9	ICD9	Malignant neoplasm of oropharynx
Cancer	147	ICD9	Malignant neoplasm of nasopharynx
Cancer	147	ICD9	Malignant neoplasm of superior wall of nasopharynx
Cancer	147.1	ICD9	Malignant neoplasm of posterior wall of nasopharynx
Cancer	147.2	ICD9	Malignant neoplasm of lateral wall of nasopharynx
Cancer	147.3	ICD9	Malignant neoplasm of anterior wall of nasopharynx
Cancer	147.8	ICD9	Malignant neoplasm of other specified sites of nasopharynx
Cancer	147.9	ICD9	Malignant neoplasm of nasopharynx
Cancer	148	ICD9	Malignant neoplasm of hypopharynx
Cancer	148	ICD9	Malignant neoplasm of postcricoid region of hypopharynx
Cancer	148.1	ICD9	Malignant neoplasm of pyriform sinus
Cancer	148.2	ICD9	Malignant neoplasm of aryepiglottic fold
Cancer	148.3	ICD9	Malignant neoplasm of posterior hypopharyngeal wall
Cancer	148.8	ICD9	Malignant neoplasm of other specified sites of hypopharynx
Cancer	148.9	ICD9	Malignant neoplasm of hypopharynx

Cancer	149	ICD9	Malignant neoplasm of other and ill-defined sites within the lip
Cancer	149	ICD9	Malignant neoplasm of pharynx
Cancer	149.1	ICD9	Malignant neoplasm of waldeyer's ring
Cancer	149.8	ICD9	Malignant neoplasm of other sites within the lip and oral cavity
Cancer	149.9	ICD9	Malignant neoplasm of ill-defined sites within the lip and oral cavity
Cancer	150	ICD9	Malignant neoplasm of esophagus
Cancer	150	ICD9	Malignant neoplasm of cervical esophagus
Cancer	150.1	ICD9	Malignant neoplasm of thoracic esophagus
Cancer	150.2	ICD9	Malignant neoplasm of abdominal esophagus
Cancer	150.3	ICD9	Malignant neoplasm of upper third of esophagus
Cancer	150.4	ICD9	Malignant neoplasm of middle third of esophagus
Cancer	150.5	ICD9	Malignant neoplasm of lower third of esophagus
Cancer	150.8	ICD9	Malignant neoplasm of other specified part of esophagus
Cancer	150.9	ICD9	Malignant neoplasm of esophagus
Cancer	151	ICD9	Malignant neoplasm of stomach
Cancer	151	ICD9	Malignant neoplasm of cardia
Cancer	151.1	ICD9	Malignant neoplasm of pylorus
Cancer	151.2	ICD9	Malignant neoplasm of pyloric antrum
Cancer	151.3	ICD9	Malignant neoplasm of fundus of stomach
Cancer	151.4	ICD9	Malignant neoplasm of body of stomach
Cancer	151.5	ICD9	Malignant neoplasm of lesser curvature of stomach
Cancer	151.6	ICD9	Malignant neoplasm of greater curvature of stomach
Cancer	151.8	ICD9	Malignant neoplasm of other specified sites of stomach
Cancer	151.9	ICD9	Malignant neoplasm of stomach
Cancer	153	ICD9	Malignant neoplasm of colon
Cancer	153	ICD9	Malignant neoplasm of hepatic flexure

Cancer	153.1	ICD9	Malignant neoplasm of transverse colon
Cancer	153.2	ICD9	Malignant neoplasm of descending colon
Cancer	153.3	ICD9	Malignant neoplasm of sigmoid colon
Cancer	153.4	ICD9	Malignant neoplasm of cecum
Cancer	153.5	ICD9	Malignant neoplasm of appendix vermiformis
Cancer	153.6	ICD9	Malignant neoplasm of ascending colon
Cancer	153.7	ICD9	Malignant neoplasm of splenic flexure
Cancer	153.8	ICD9	Malignant neoplasm of other specified sites of large intestine
Cancer	153.9	ICD9	Malignant neoplasm of colon
Cancer	154.8	ICD9	Malignant neoplasm of other sites of rectum
Cancer	155	ICD9	Malignant neoplasm of liver and intrahepatic bile ducts
Cancer	155.1	ICD9	Malignant neoplasm of intrahepatic bile ducts
Cancer	155.2	ICD9	Malignant neoplasm of liver
Cancer	157	ICD9	Malignant neoplasm of pancreas
Cancer	157	ICD9	Malignant neoplasm of head of pancreas
Cancer	157.1	ICD9	Malignant neoplasm of body of pancreas
Cancer	157.2	ICD9	Malignant neoplasm of tail of pancreas
Cancer	157.3	ICD9	Malignant neoplasm of pancreatic duct
Cancer	157.4	ICD9	Malignant neoplasm of islets of Langerhans
Cancer	157.8	ICD9	Malignant neoplasm of other specified sites of pancreas
Cancer	157.9	ICD9	Malignant neoplasm of pancreas
Cancer	159	ICD9	Malignant neoplasm of intestinal tract
Cancer	160	ICD9	Malignant neoplasm of nasal cavities
Cancer	160	ICD9	Malignant neoplasm of nasal cavities
Cancer	160.1	ICD9	Malignant neoplasm of auditory tube
Cancer	160.2	ICD9	Malignant neoplasm of maxillary sinus
Cancer	160.3	ICD9	Malignant neoplasm of ethmoidal sinus
Cancer	160.4	ICD9	Malignant neoplasm of frontal sinus
Cancer	160.5	ICD9	Malignant neoplasm of sphenoidal sinus
Cancer	160.8	ICD9	Malignant neoplasm of other accessory sinuses
Cancer	160.9	ICD9	Malignant neoplasm of accessory sinus
Cancer	161	ICD9	Malignant neoplasm of larynx

Cancer	161	ICD9	Malignant neoplasm of glottis
Cancer	161.1	ICD9	Malignant neoplasm of supraglottis
Cancer	161.2	ICD9	Malignant neoplasm of subglottis
Cancer	161.3	ICD9	Malignant neoplasm of laryngeal cartilages
Cancer	161.8	ICD9	Malignant neoplasm of other specified sites of larynx
Cancer	161.9	ICD9	Malignant neoplasm of larynx
Cancer	162	ICD9	Malignant neoplasm of trachea
Cancer	162	ICD9	Malignant neoplasm of trachea
Cancer	162.2	ICD9	Malignant neoplasm of main bronchus
Cancer	162.3	ICD9	Malignant neoplasm of upper lobe
Cancer	162.4	ICD9	Malignant neoplasm of middle lobe
Cancer	162.5	ICD9	Malignant neoplasm of lower lobe
Cancer	162.8	ICD9	Malignant neoplasm of other parts of bronchus or lung
Cancer	162.9	ICD9	Malignant neoplasm of bronchus and lung
Cancer	163	ICD9	Malignant neoplasm of pleura
Cancer	163	ICD9	Malignant neoplasm of parietal pleura
Cancer	163.1	ICD9	Malignant neoplasm of visceral pleura
Cancer	163.8	ICD9	Malignant neoplasm of other specified sites of pleura
Cancer	163.9	ICD9	Malignant neoplasm of pleura
Cancer	164	ICD9	Malignant neoplasm of thymus
Cancer	164	ICD9	Malignant neoplasm of thymus
Cancer	164.1	ICD9	Malignant neoplasm of heart
Cancer	164.2	ICD9	Malignant neoplasm of anterior mediastinum
Cancer	164.3	ICD9	Malignant neoplasm of posterior mediastinum
Cancer	164.8	ICD9	Malignant neoplasm of other parts of mediastinum
Cancer	164.9	ICD9	Malignant neoplasm of mediastinum
Cancer	165	ICD9	Malignant neoplasm of other and ill-defined sites within the respiratory system and intrathoracic organs
Cancer	165	ICD9	Malignant neoplasm of upper respiratory tract

Cancer	165.8	ICD9	Malignant neoplasm of other sites within the respiratory system and intrathoracic organs
Cancer	165.9	ICD9	Malignant neoplasm of ill-defined sites within the respiratory system
Cancer	170	ICD9	Malignant neoplasm of bone and articular cartilage
Cancer	170	ICD9	Malignant neoplasm of bones of skull and face
Cancer	170.1	ICD9	Malignant neoplasm of mandible
Cancer	170.2	ICD9	Malignant neoplasm of vertebral column
Cancer	170.3	ICD9	Malignant neoplasm of ribs
Cancer	170.4	ICD9	Malignant neoplasm of scapula and long bones of upper limb
Cancer	170.5	ICD9	Malignant neoplasm of short bones of upper limb
Cancer	170.6	ICD9	Malignant neoplasm of pelvic bones
Cancer	170.7	ICD9	Malignant neoplasm of long bones of lower limb
Cancer	170.8	ICD9	Malignant neoplasm of short bones of lower limb
Cancer	170.9	ICD9	Malignant neoplasm of bone and articular cartilage
Cancer	171	ICD9	Malignant neoplasm of connective and other soft tissue
Cancer	171	ICD9	Malignant neoplasm of connective and other soft tissue of head
Cancer	171.2	ICD9	Malignant neoplasm of connective and other soft tissue of upper limb
Cancer	171.3	ICD9	Malignant neoplasm of connective and other soft tissue of lower limb
Cancer	171.4	ICD9	Malignant neoplasm of connective and other soft tissue of thorax
Cancer	171.5	ICD9	Malignant neoplasm of connective and other soft tissue of abdomen
Cancer	171.6	ICD9	Malignant neoplasm of connective and other soft tissue of pelvis
Cancer	171.7	ICD9	Malignant neoplasm of connective and other soft tissue of trunk

Cancer	171.8	ICD9	Malignant neoplasm of other specified sites of connective and other soft tissue
Cancer	171.9	ICD9	Malignant neoplasm of connective and other soft tissue
Cancer	173	ICD9	Other malignant neoplasm of skin
Cancer	173	ICD9	Other malignant neoplasm of skin of lip
Cancer	173	ICD9	Unspecified malignant neoplasm of skin of lip
Cancer	173.09	ICD9	Other specified malignant neoplasm of skin of lip
Cancer	173.1	ICD9	Other malignant neoplasm of skin of eyelid
Cancer	173.1	ICD9	Unspecified malignant neoplasm of eyelid
Cancer	173.19	ICD9	Other specified malignant neoplasm of eyelid
Cancer	173.2	ICD9	Other malignant neoplasm of skin of ear and external auditory canal
Cancer	173.2	ICD9	Unspecified malignant neoplasm of skin of ear and external auditory canal
Cancer	173.29	ICD9	Other specified malignant neoplasm of skin of ear and external auditory canal
Cancer	173.3	ICD9	Other malignant neoplasm of skin of other and unspecified parts of face
Cancer	173.3	ICD9	Unspecified malignant neoplasm of skin of other and unspecified parts of face
Cancer	173.39	ICD9	Other specified malignant neoplasm of skin of other and unspecified parts of face
Cancer	173.4	ICD9	Other malignant neoplasm of scalp and skin of neck
Cancer	173.4	ICD9	Unspecified malignant neoplasm of scalp and skin of neck
Cancer	173.49	ICD9	Other specified malignant neoplasm of scalp and skin of neck
Cancer	173.5	ICD9	Other malignant neoplasm of skin of trunk
Cancer	173.5	ICD9	Unspecified malignant neoplasm of skin of trunk

Cancer	173.59	ICD9	Other specified malignant neoplasm of skin of trunk
Cancer	173.6	ICD9	Other malignant neoplasm of skin of upper limb
Cancer	173.6	ICD9	Unspecified malignant neoplasm of skin of upper limb
Cancer	173.69	ICD9	Other specified malignant neoplasm of skin of upper limb
Cancer	173.7	ICD9	Other malignant neoplasm of skin of lower limb
Cancer	173.7	ICD9	Unspecified malignant neoplasm of skin of lower limb
Cancer	173.79	ICD9	Other specified malignant neoplasm of skin of lower limb
Cancer	173.8	ICD9	Other malignant neoplasm of other specified sites of skin
Cancer	173.8	ICD9	Unspecified malignant neoplasm of other specified sites of skin
Cancer	173.89	ICD9	Other specified malignant neoplasm of other specified sites of skin
Cancer	173.9	ICD9	Other malignant neoplasm of skin
Cancer	173.9	ICD9	Unspecified malignant neoplasm of skin
Cancer	173.99	ICD9	Other specified malignant neoplasm of skin
Cancer	175	ICD9	Malignant neoplasm of male breast
Cancer	175	ICD9	Malignant neoplasm of nipple and areola of male breast
Cancer	175.9	ICD9	Malignant neoplasm of other and unspecified sites of male breast
Cancer	180	ICD9	Malignant neoplasm of cervix uteri
Cancer	180	ICD9	Malignant neoplasm of endocervix
Cancer	180.1	ICD9	Malignant neoplasm of exocervix
Cancer	180.8	ICD9	Malignant neoplasm of other specified sites of cervix
Cancer	180.9	ICD9	Malignant neoplasm of cervix uteri
Cancer	184	ICD9	Malignant neoplasm of vagina
Cancer	184.1	ICD9	Malignant neoplasm of labia majora
Cancer	184.2	ICD9	Malignant neoplasm of labia minora
Cancer	184.3	ICD9	Malignant neoplasm of clitoris
Cancer	184.4	ICD9	Malignant neoplasm of vulva

Cancer	185	ICD9	Malignant neoplasm of prostate
			Malignant neoplasm of penis and other male genital organs
Cancer	187	ICD9	
Cancer	190	ICD9	Malignant neoplasm of eye
Cancer	190	ICD9	Malignant neoplasm of eyeball
Cancer	190.1	ICD9	Malignant neoplasm of orbit
Cancer	190.2	ICD9	Malignant neoplasm of lacrimal gland
Cancer	190.3	ICD9	Malignant neoplasm of conjunctiva
Cancer	190.4	ICD9	Malignant neoplasm of cornea
Cancer	190.5	ICD9	Malignant neoplasm of retina
Cancer	190.6	ICD9	Malignant neoplasm of choroid
Cancer	190.7	ICD9	Malignant neoplasm of lacrimal duct
			Malignant neoplasm of other specified sites of eye
Cancer	190.8	ICD9	
Cancer	190.9	ICD9	Malignant neoplasm of eye
Cancer	191	ICD9	Malignant neoplasm of brain
Cancer	191	ICD9	Malignant neoplasm of cerebrum
Cancer	191.1	ICD9	Malignant neoplasm of frontal lobe
Cancer	191.2	ICD9	Malignant neoplasm of temporal lobe
Cancer	191.3	ICD9	Malignant neoplasm of parietal lobe
Cancer	191.4	ICD9	Malignant neoplasm of occipital lobe
Cancer	191.5	ICD9	Malignant neoplasm of ventricles
Cancer	191.6	ICD9	Malignant neoplasm of cerebellum NOS
Cancer	191.7	ICD9	Malignant neoplasm of brain stem
			Malignant neoplasm of other parts of brain
Cancer	191.8	ICD9	
Cancer	191.9	ICD9	Malignant neoplasm of brain
			Malignant neoplasm of other and unspecified parts of nervous system
Cancer	192	ICD9	
Cancer	192	ICD9	Malignant neoplasm of cranial nerves
Cancer	192.1	ICD9	Malignant neoplasm of cerebral meninges
Cancer	192.2	ICD9	Malignant neoplasm of spinal cord
Cancer	192.3	ICD9	Malignant neoplasm of spinal meninges
			Malignant neoplasm of other specified sites of nervous system
Cancer	192.8	ICD9	
Cancer	192.9	ICD9	Malignant neoplasm of nervous system
Cancer	193	ICD9	Malignant neoplasm of thyroid gland
			Malignant neoplasm of other endocrine glands and related structures
Cancer	194	ICD9	

Cancer	194	ICD9	Malignant neoplasm of adrenal gland
Cancer	194.1	ICD9	Malignant neoplasm of parathyroid gland
Cancer	194.3	ICD9	Malignant neoplasm of pituitary gland and craniopharyngeal duct
Cancer	194.4	ICD9	Malignant neoplasm of pineal gland
Cancer	194.5	ICD9	Malignant neoplasm of carotid body
Cancer	194.6	ICD9	Malignant neoplasm of aortic body and other paraganglia
Cancer	194.8	ICD9	Malignant neoplasm of other endocrine glands and related structures
Cancer	194.9	ICD9	Malignant neoplasm of endocrine gland
Cancer	195.1	ICD9	Malignant neoplasm of thorax
Cancer	202	ICD9	Other malignant neoplasms of lymphoid and histiocytic tissue
Cancer	202.3	ICD9	Malignant histiocytosis
Cancer	202.3	ICD9	Malignant histiocytosis
Cancer	202.31	ICD9	Malignant histiocytosis involving lymph nodes of head
Cancer	202.32	ICD9	Malignant histiocytosis involving intrathoracic lymph nodes
Cancer	202.33	ICD9	Malignant histiocytosis involving intra-abdominal lymph nodes
Cancer	202.34	ICD9	Malignant histiocytosis involving lymph nodes of axilla and upper limb
Cancer	202.35	ICD9	Malignant histiocytosis involving lymph nodes of inguinal region and lower limb
Cancer	202.36	ICD9	Malignant histiocytosis involving intrapelvic lymph nodes
Cancer	202.37	ICD9	Malignant histiocytosis involving spleen
Cancer	202.38	ICD9	Malignant histiocytosis involving lymph nodes of multiple sites
Cancer	202.5	ICD9	Letterer-Siwe disease
Cancer	202.5	ICD9	Letterer-Siwe disease
Cancer	202.51	ICD9	Letterer-Siwe disease involving lymph nodes of head
Cancer	202.52	ICD9	Letterer-Siwe disease involving intrathoracic lymph nodes
Cancer	202.53	ICD9	Letterer-Siwe disease involving intra-abdominal lymph nodes

Cancer	202.54	ICD9	Letterer-Siwe disease involving lymph nodes of axilla and upper limb
Cancer	202.55	ICD9	Letterer-Siwe disease involving lymph nodes of inguinal region and lower limb
Cancer	202.56	ICD9	Letterer-Siwe disease involving intrapelvic lymph nodes
Cancer	202.57	ICD9	Letterer-Siwe disease involving spleen
Cancer	202.58	ICD9	Letterer-Siwe disease involving lymph nodes of multiple sites
Cancer	202.6	ICD9	Malignant mast cell tumors
Cancer	202.6	ICD9	Malignant mast cell tumors
Cancer	202.61	ICD9	Malignant mast cell tumors involving lymph nodes of head
Cancer	202.62	ICD9	Malignant mast cell tumors involving intrathoracic lymph nodes
Cancer	202.63	ICD9	Malignant mast cell tumors involving intra-abdominal lymph nodes
Cancer	202.64	ICD9	Malignant mast cell tumors involving lymph nodes of axilla and upper limb
Cancer	202.65	ICD9	Malignant mast cell tumors involving lymph nodes of inguinal region and lower limb
Cancer	202.66	ICD9	Malignant mast cell tumors involving intrapelvic lymph nodes
Cancer	202.67	ICD9	Malignant mast cell tumors involving spleen
Cancer	202.68	ICD9	Malignant mast cell tumors involving lymph nodes of multiple sites
Cancer	209.1	ICD9	Malignant carcinoid tumors of the appendix
Cancer	209.1	ICD9	Malignant carcinoid tumor of the large intestine
Cancer	209.11	ICD9	Malignant carcinoid tumor of the appendix
Cancer	209.12	ICD9	Malignant carcinoid tumor of the cecum
Cancer	209.13	ICD9	Malignant carcinoid tumor of the ascending colon
Cancer	209.14	ICD9	Malignant carcinoid tumor of the transverse colon

Cancer	209.15	ICD9	Malignant carcinoid tumor of the descending colon
Cancer	209.16	ICD9	Malignant carcinoid tumor of the sigmoid colon
Cancer	209.2	ICD9	Malignant carcinoid tumors of other and unspecified sites
Cancer	209.2	ICD9	Malignant carcinoid tumor of unknown primary site
Cancer	209.21	ICD9	Malignant carcinoid tumor of the bronchus and lung
Cancer	209.22	ICD9	Malignant carcinoid tumor of the thymus
Cancer	209.23	ICD9	Malignant carcinoid tumor of the stomach
Cancer	209.24	ICD9	Malignant carcinoid tumor of the kidney
Cancer	209.29	ICD9	Malignant carcinoid tumors of other sites
Cancer	209.3	ICD9	Malignant poorly differentiated neuroendocrine tumors
Cancer	209.3	ICD9	Malignant poorly differentiated neuroendocrine carcinoma
Cancer	209.31	ICD9	Merkel cell carcinoma of the face (ADDED)
Cancer	209.32	ICD9	Merkel cell carcinoma of the scalp & neck (ADDED)
Cancer	209.33	ICD9	Merkel cell carcinoma of the upper limb (ADDED)
Cancer	209.34	ICD9	Merkel cell carcinoma of the lower limb (ADDED)
Cancer	209.35	ICD9	Merkel cell carcinoma of the trunk (ADDED)
Cancer	209.36	ICD9	Merkel cell carcinoma of other sites (ADDED)
Cancer	209.7	ICD9	Secondary neuroendocrine tumor
Cancer	209.75	ICD9	Merkel cell carcinoma
Cancer	230	ICD9	Carcinoma in situ of lip
Cancer	230.1	ICD9	Carcinoma in situ of esophagus
Cancer	230.2	ICD9	Carcinoma in situ of stomach
Cancer	230.3	ICD9	Carcinoma in situ of colon
Cancer	230.8	ICD9	Carcinoma in situ of liver and biliary system

1				
2				
3	Cancer	231	ICD9	Carcinoma in situ of respiratory system
4	Cancer	231	ICD9	Carcinoma in situ of larynx
5	Cancer	231.1	ICD9	Carcinoma in situ of trachea
6	Cancer	231.2	ICD9	Carcinoma in situ of bronchus and lung
7				Carcinoma in situ of other specified parts
8				of respiratory system
9	Cancer	231.8	ICD9	Carcinoma in situ of respiratory system
10	Cancer	231.9	ICD9	Carcinoma in situ of respiratory system
11	Cancer	232	ICD9	Carcinoma in situ of skin
12				Carcinoma in situ of breast and
13	Cancer	233	ICD9	genitourinary system
14	Cancer	233	ICD9	Carcinoma in situ of breast
15				Carcinoma in situ of other and unspecified
16	Cancer	233.3	ICD9	female genital organs
17				Carcinoma in situ of unspecified female
18	Cancer	233.3	ICD9	genital organ
19	Cancer	233.31	ICD9	Carcinoma in situ of vagina
20	Cancer	233.32	ICD9	Carcinoma in situ of vulva
21				Carcinoma in situ of other female genital
22	Cancer	233.39	ICD9	organ
23	Cancer	233.4	ICD9	Carcinoma in situ of prostate
24	Cancer	233.5	ICD9	Carcinoma in situ of penis
25				Carcinoma in situ of other and unspecified
26	Cancer	233.6	ICD9	male genital organs
27	Cancer	233.7	ICD9	Carcinoma in situ of bladder
28				Carcinoma in situ of other and unspecified
29	Cancer	233.9	ICD9	urinary organs
30				Carcinoma in situ of other and unspecified
31	Cancer	234	ICD9	sites
32	Cancer	234	ICD9	Carcinoma in situ of eye
33	Cancer	234.8	ICD9	Carcinoma in situ of other specified sites
34	Cancer	234.9	ICD9	Carcinoma in situ
35				
36	Cancer	236	ICD9	Neoplasm of uncertain behavior of uterus
37				Neoplasm of uncertain behavior of
38	Cancer	236.1	ICD9	placenta
39	Cancer	236.2	ICD9	Neoplasm of uncertain behavior of ovary
40				Neoplasm of uncertain behavior of other
41	Cancer	236.3	ICD9	and unspecified female genital organs
42				Neoplasm of uncertain behavior of
43	Cancer	236.7	ICD9	bladder
44				
45				
46				
47				
48				
49				
50				
51				
52				
53				
54				
55				
56				
57				
58				
59				
60				

Cancer	239.4	ICD9	Neoplasm of unspecified nature of bladder
Cancer	338.3	ICD9	Neoplasm related pain (acute) (chronic)
Cancer	795.82	ICD9	Elevated cancer antigen 125 [CA 125]
Cancer	V10.01	ICD10	Personal history of malignant neoplasm of tongue
Cancer	V10.03	ICD10	Personal history of malignant neoplasm of esophagus
Cancer	V10.04	ICD10	Personal history of malignant neoplasm of stomach
Cancer	V10.05	ICD10	Personal history of malignant neoplasm of large intestine
Cancer	V10.1	ICD10	Personal history of malignant neoplasm of trachea
Cancer	V10.11	ICD10	Personal history of malignant neoplasm of bronchus and lung
Cancer	V10.12	ICD10	Personal history of malignant neoplasm of trachea
Cancer	V10.2	ICD10	Personal history of malignant neoplasm of other respiratory and intrathoracic organs
Cancer	V10.20	ICD10	Personal history of malignant neoplasm of unspecified respiratory organ
Cancer	V10.21	ICD10	Personal history of malignant neoplasm of larynx
Cancer	V10.22	ICD10	Personal history of malignant neoplasm of nasal cavities
Cancer	V10.29	ICD10	Personal history of malignant neoplasm of other respiratory and intrathoracic organs
Cancer	V10.41	ICD10	Personal history of malignant neoplasm of cervix uteri
Cancer	V10.46	ICD10	Personal history of malignant neoplasm of prostate
Cancer	V10.48	ICD10	Personal history of malignant neoplasm of epididymis
Cancer	V10.52	ICD10	Personal history of malignant neoplasm of kidney
Cancer	V10.7	ICD10	Personal history of other lymphatic and hematopoietic neoplasms

Cancer	V10.79	ICD10	Personal history of other lymphatic and hematopoietic neoplasms
Cancer	V10.81	ICD10	Personal history of malignant neoplasm of bone
Cancer	V10.83	ICD10	Personal history of other malignant neoplasm of skin
Cancer	V10.84	ICD10	Personal history of malignant neoplasm of eye
Cancer	V10.85	ICD10	Personal history of malignant neoplasm of brain
Cancer	V10.86	ICD10	Personal history of malignant neoplasm of other parts of nervous system
Cancer	V10.87	ICD10	Personal history of malignant neoplasm of thyroid
Cancer	V10.88	ICD10	Personal history of malignant neoplasm of other endocrine glands and related structures
Cancer	C00	ICD10	Malignant neoplasm of lip
Cancer	C00.0	ICD10	Malignant neoplasm of external upper lip
Cancer	C00.1	ICD10	Malignant neoplasm of external lower lip
Cancer	C00.2	ICD10	Malignant neoplasm of external lip
Cancer	C00.3	ICD10	Malignant neoplasm of upper lip
Cancer	C00.4	ICD10	Malignant neoplasm of lower lip
Cancer	C00.5	ICD10	Malignant neoplasm of lip
Cancer	C00.6	ICD10	Malignant neoplasm of commissure of lip
Cancer	C00.8	ICD10	Malignant neoplasm of overlapping sites of lip
Cancer	C00.9	ICD10	Malignant neoplasm of lip
Cancer	C01	ICD10	Malignant neoplasm of base of tongue
Cancer	C02	ICD10	Malignant neoplasm of other and unspecified parts of tongue
Cancer	C02.0	ICD10	Malignant neoplasm of dorsal surface of tongue
Cancer	C02.1	ICD10	Malignant neoplasm of border of tongue
Cancer	C02.2	ICD10	Malignant neoplasm of ventral surface of tongue

Cancer	C02.3	ICD10	Malignant neoplasm of anterior two-thirds of tongue
Cancer	C02.4	ICD10	Malignant neoplasm of lingual tonsil
Cancer	C02.8	ICD10	Malignant neoplasm of overlapping sites of tongue
Cancer	C02.9	ICD10	Malignant neoplasm of tongue
Cancer	C03	ICD10	Malignant neoplasm of gum
Cancer	C03.0	ICD10	Malignant neoplasm of upper gum
Cancer	C03.1	ICD10	Malignant neoplasm of lower gum
Cancer	C03.9	ICD10	Malignant neoplasm of gum
Cancer	C04	ICD10	Malignant neoplasm of floor of mouth
Cancer	C04.0	ICD10	Malignant neoplasm of anterior floor of mouth
Cancer	C04.1	ICD10	Malignant neoplasm of lateral floor of mouth
Cancer	C04.8	ICD10	Malignant neoplasm of overlapping sites of floor of mouth
Cancer	C04.9	ICD10	Malignant neoplasm of floor of mouth
Cancer	C05	ICD10	Malignant neoplasm of palate
Cancer	C05.0	ICD10	Malignant neoplasm of hard palate
Cancer	C05.1	ICD10	Malignant neoplasm of soft palate
Cancer	C05.2	ICD10	Malignant neoplasm of uvula
Cancer	C05.8	ICD10	Malignant neoplasm of overlapping sites of palate
Cancer	C05.9	ICD10	Malignant neoplasm of palate
Cancer	C06	ICD10	Malignant neoplasm of other and unspecified parts of mouth
Cancer	C06.0	ICD10	Malignant neoplasm of cheek mucosa
Cancer	C06.1	ICD10	Malignant neoplasm of vestibule of mouth
Cancer	C06.2	ICD10	Malignant neoplasm of retromolar area
Cancer	C06.8	ICD10	Malignant neoplasm of overlapping sites of other and unspecified parts of mouth
Cancer	C06.80	ICD10	Malignant neoplasm of overlapping sites of unspecified parts of mouth
Cancer	C06.89	ICD10	Malignant neoplasm of overlapping sites of other parts of mouth
Cancer	C06.9	ICD10	Malignant neoplasm of mouth
Cancer	C07	ICD10	Malignant neoplasm of parotid gland

Cancer	C08	ICD10	Malignant neoplasm of other and unspecified major salivary glands
Cancer	C08.0	ICD10	Malignant neoplasm of submandibular gland
Cancer	C08.1	ICD10	Malignant neoplasm of sublingual gland
Cancer	C08.9	ICD10	Malignant neoplasm of major salivary gland
Cancer	C09	ICD10	Malignant neoplasm of tonsil
Cancer	C09.0	ICD10	Malignant neoplasm of tonsillar fossa
Cancer	C09.1	ICD10	Malignant neoplasm of tonsillar pillar (anterior) (posterior)
Cancer	C09.8	ICD10	Malignant neoplasm of overlapping sites of tonsil
Cancer	C09.9	ICD10	Malignant neoplasm of tonsil
Cancer	C10	ICD10	Malignant neoplasm of oropharynx
Cancer	C10.0	ICD10	Malignant neoplasm of vallecula
Cancer	C10.1	ICD10	Malignant neoplasm of anterior surface of epiglottis
Cancer	C10.2	ICD10	Malignant neoplasm of lateral wall of oropharynx
Cancer	C10.3	ICD10	Malignant neoplasm of posterior wall of oropharynx
Cancer	C10.4	ICD10	Malignant neoplasm of branchial cleft
Cancer	C10.8	ICD10	Malignant neoplasm of overlapping sites of oropharynx
Cancer	C10.9	ICD10	Malignant neoplasm of oropharynx
Cancer	C11	ICD10	Malignant neoplasm of nasopharynx
Cancer	C11.0	ICD10	Malignant neoplasm of superior wall of nasopharynx
Cancer	C11.1	ICD10	Malignant neoplasm of posterior wall of nasopharynx
Cancer	C11.2	ICD10	Malignant neoplasm of lateral wall of nasopharynx
Cancer	C11.3	ICD10	Malignant neoplasm of anterior wall of nasopharynx
Cancer	C11.8	ICD10	Malignant neoplasm of overlapping sites of nasopharynx
Cancer	C11.9	ICD10	Malignant neoplasm of nasopharynx
Cancer	C12	ICD10	Malignant neoplasm of pyriform sinus
Cancer	C13	ICD10	Malignant neoplasm of hypopharynx

Cancer	C13.0	ICD10	Malignant neoplasm of postcricoid region
Cancer	C13.1	ICD10	Malignant neoplasm of aryepiglottic fold
Cancer	C13.2	ICD10	Malignant neoplasm of posterior wall of hypopharynx
Cancer	C13.8	ICD10	Malignant neoplasm of overlapping sites of hypopharynx
Cancer	C13.9	ICD10	Malignant neoplasm of hypopharynx
Cancer	C14	ICD10	Malignant neoplasm of other and ill-defined sites in the lip
Cancer	C14.0	ICD10	Malignant neoplasm of pharynx
Cancer	C14.2	ICD10	Malignant neoplasm of Waldeyer's ring
Cancer	C14.8	ICD10	Malignant neoplasm of overlapping sites of lip
Cancer	C15	ICD10	Malignant neoplasm of esophagus
Cancer	C15.3	ICD10	Malignant neoplasm of upper third of esophagus
Cancer	C15.4	ICD10	Malignant neoplasm of middle third of esophagus
Cancer	C15.5	ICD10	Malignant neoplasm of lower third of esophagus
Cancer	C15.8	ICD10	Malignant neoplasm of overlapping sites of esophagus
Cancer	C15.9	ICD10	Malignant neoplasm of esophagus
Cancer	C16	ICD10	Malignant neoplasm of stomach
Cancer	C16.0	ICD10	Malignant neoplasm of cardia
Cancer	C16.1	ICD10	Malignant neoplasm of fundus of stomach
Cancer	C16.2	ICD10	Malignant neoplasm of body of stomach
Cancer	C16.3	ICD10	Malignant neoplasm of pyloric antrum
Cancer	C16.4	ICD10	Malignant neoplasm of pylorus
Cancer	C16.5	ICD10	Malignant neoplasm of lesser curvature of stomach
Cancer	C16.6	ICD10	Malignant neoplasm of greater curvature of stomach
Cancer	C16.8	ICD10	Malignant neoplasm of overlapping sites of stomach
Cancer	C16.9	ICD10	Malignant neoplasm of stomach
Cancer	C18	ICD10	Malignant neoplasm of colon
Cancer	C18.0	ICD10	Malignant neoplasm of cecum

Cancer	C18.1	ICD10	Malignant neoplasm of appendix
Cancer	C18.2	ICD10	Malignant neoplasm of ascending colon
Cancer	C18.3	ICD10	Malignant neoplasm of hepatic flexure
Cancer	C18.4	ICD10	Malignant neoplasm of transverse colon
Cancer	C18.5	ICD10	Malignant neoplasm of splenic flexure
Cancer	C18.6	ICD10	Malignant neoplasm of descending colon
Cancer	C18.7	ICD10	Malignant neoplasm of sigmoid colon
Cancer	C18.8	ICD10	Malignant neoplasm of overlapping sites of colon
Cancer	C18.9	ICD10	Malignant neoplasm of colon
Cancer	C21.2	ICD10	Malignant neoplasm of cloacogenic zone
Cancer	C21.8	ICD10	Malignant neoplasm of overlapping sites of rectum
Cancer	C22	ICD10	Malignant neoplasm of liver and intrahepatic bile ducts
Cancer	C22.1	ICD10	Intrahepatic bile duct carcinoma
Cancer	C22.9	ICD10	Malignant neoplasm of liver
Cancer	C25	ICD10	Malignant neoplasm of pancreas
Cancer	C25.0	ICD10	Malignant neoplasm of head of pancreas
Cancer	C25.1	ICD10	Malignant neoplasm of body of pancreas
Cancer	C25.2	ICD10	Malignant neoplasm of tail of pancreas
Cancer	C25.3	ICD10	Malignant neoplasm of pancreatic duct
Cancer	C25.4	ICD10	Malignant neoplasm of endocrine pancreas
Cancer	C25.7	ICD10	Malignant neoplasm of other parts of pancreas
Cancer	C25.8	ICD10	Malignant neoplasm of overlapping sites of pancreas
Cancer	C25.9	ICD10	Malignant neoplasm of pancreas
Cancer	C26.0	ICD10	Malignant neoplasm of intestinal tract
Cancer	C30.0	ICD10	Malignant neoplasm of nasal cavity
Cancer	C30.1	ICD10	Malignant neoplasm of middle ear
Cancer	C31	ICD10	Malignant neoplasm of accessory sinuses
Cancer	C31.0	ICD10	Malignant neoplasm of maxillary sinus
Cancer	C31.1	ICD10	Malignant neoplasm of ethmoidal sinus
Cancer	C31.2	ICD10	Malignant neoplasm of frontal sinus
Cancer	C31.3	ICD10	Malignant neoplasm of sphenoid sinus
Cancer	C31.8	ICD10	Malignant neoplasm of overlapping sites of accessory sinuses

Cancer	C31.9	ICD10	Malignant neoplasm of accessory sinus
Cancer	C32	ICD10	Malignant neoplasm of larynx
Cancer	C32.0	ICD10	Malignant neoplasm of glottis
Cancer	C32.1	ICD10	Malignant neoplasm of supraglottis
Cancer	C32.2	ICD10	Malignant neoplasm of subglottis
Cancer	C32.3	ICD10	Malignant neoplasm of laryngeal cartilage
Cancer	C32.8	ICD10	Malignant neoplasm of overlapping sites of larynx
Cancer	C32.9	ICD10	Malignant neoplasm of larynx
Cancer	C33	ICD10	Malignant neoplasm of trachea
Cancer	C34	ICD10	Malignant neoplasm of bronchus and lung
Cancer	C34.0	ICD10	Malignant neoplasm of main bronchus
Cancer	C34.00	ICD10	Malignant neoplasm of unspecified main bronchus
Cancer	C34.01	ICD10	Malignant neoplasm of right main bronchus
Cancer	C34.02	ICD10	Malignant neoplasm of left main bronchus
Cancer	C34.1	ICD10	Malignant neoplasm of upper lobe
Cancer	C34.10	ICD10	Malignant neoplasm of upper lobe
Cancer	C34.11	ICD10	Malignant neoplasm of upper lobe
Cancer	C34.12	ICD10	Malignant neoplasm of upper lobe
Cancer	C34.2	ICD10	Malignant neoplasm of middle lobe
Cancer	C34.3	ICD10	Malignant neoplasm of lower lobe
Cancer	C34.30	ICD10	Malignant neoplasm of lower lobe
Cancer	C34.31	ICD10	Malignant neoplasm of lower lobe
Cancer	C34.32	ICD10	Malignant neoplasm of lower lobe
Cancer	C34.8	ICD10	Malignant neoplasm of overlapping sites of bronchus and lung
Cancer	C34.80	ICD10	Malignant neoplasm of overlapping sites of unspecified bronchus and lung
Cancer	C34.81	ICD10	Malignant neoplasm of overlapping sites of right bronchus and lung
Cancer	C34.82	ICD10	Malignant neoplasm of overlapping sites of left bronchus and lung
Cancer	C34.9	ICD10	Malignant neoplasm of unspecified part of bronchus or lung

Cancer	C34.90	ICD10	Malignant neoplasm of unspecified part of unspecified bronchus or lung
Cancer	C34.91	ICD10	Malignant neoplasm of unspecified part of right bronchus or lung
Cancer	C34.92	ICD10	Malignant neoplasm of unspecified part of left bronchus or lung
Cancer	C37	ICD10	Malignant neoplasm of thymus
Cancer	C38.0	ICD10	Malignant neoplasm of heart
Cancer	C38.1	ICD10	Malignant neoplasm of anterior mediastinum
Cancer	C38.2	ICD10	Malignant neoplasm of posterior mediastinum
Cancer	C38.3	ICD10	Malignant neoplasm of mediastinum
Cancer	C38.4	ICD10	Malignant neoplasm of pleura
Cancer	C38.8	ICD10	Malignant neoplasm of overlapping sites of heart
Cancer	C39	ICD10	Malignant neoplasm of other and ill-defined sites in the respiratory system and intrathoracic organs
Cancer	C39.0	ICD10	Malignant neoplasm of upper respiratory tract
Cancer	C39.9	ICD10	Malignant neoplasm of lower respiratory tract
Cancer	C40	ICD10	Malignant neoplasm of bone and articular cartilage of limbs
Cancer	C40.0	ICD10	Malignant neoplasm of scapula and long bones of upper limb
Cancer	C40.00	ICD10	Malignant neoplasm of scapula and long bones of unspecified upper limb
Cancer	C40.01	ICD10	Malignant neoplasm of scapula and long bones of right upper limb
Cancer	C40.02	ICD10	Malignant neoplasm of scapula and long bones of left upper limb
Cancer	C40.1	ICD10	Malignant neoplasm of short bones of upper limb
Cancer	C40.10	ICD10	Malignant neoplasm of short bones of unspecified upper limb
Cancer	C40.11	ICD10	Malignant neoplasm of short bones of right upper limb

Cancer	C40.12	ICD10	Malignant neoplasm of short bones of left upper limb
Cancer	C40.2	ICD10	Malignant neoplasm of long bones of lower limb
Cancer	C40.20	ICD10	Malignant neoplasm of long bones of unspecified lower limb
Cancer	C40.21	ICD10	Malignant neoplasm of long bones of right lower limb
Cancer	C40.22	ICD10	Malignant neoplasm of long bones of left lower limb
Cancer	C40.3	ICD10	Malignant neoplasm of short bones of lower limb
Cancer	C40.30	ICD10	Malignant neoplasm of short bones of unspecified lower limb
Cancer	C40.31	ICD10	Malignant neoplasm of short bones of right lower limb
Cancer	C40.32	ICD10	Malignant neoplasm of short bones of left lower limb
Cancer	C40.8	ICD10	Malignant neoplasm of overlapping sites of bone and articular cartilage of limb
Cancer	C40.80	ICD10	Malignant neoplasm of overlapping sites of bone and articular cartilage of unspecified limb
Cancer	C40.81	ICD10	Malignant neoplasm of overlapping sites of bone and articular cartilage of right limb
Cancer	C40.82	ICD10	Malignant neoplasm of overlapping sites of bone and articular cartilage of left limb
Cancer	C40.9	ICD10	Malignant neoplasm of unspecified bones and articular cartilage of limb
Cancer	C40.90	ICD10	Malignant neoplasm of unspecified bones and articular cartilage of unspecified limb
Cancer	C40.91	ICD10	Malignant neoplasm of unspecified bones and articular cartilage of right limb
Cancer	C40.92	ICD10	Malignant neoplasm of unspecified bones and articular cartilage of left limb

Cancer	C41	ICD10	Malignant neoplasm of bone and articular cartilage of other and unspecified sites
Cancer	C41.0	ICD10	Malignant neoplasm of bones of skull and face
Cancer	C41.1	ICD10	Malignant neoplasm of mandible
Cancer	C41.2	ICD10	Malignant neoplasm of vertebral column
Cancer	C41.3	ICD10	Malignant neoplasm of ribs
Cancer	C41.4	ICD10	Malignant neoplasm of pelvic bones
Cancer	C41.9	ICD10	Malignant neoplasm of bone and articular cartilage
Cancer	C44.0	ICD10	Other and unspecified malignant neoplasm of skin of lip
Cancer	C44.00	ICD10	Unspecified malignant neoplasm of skin of lip
Cancer	C44.09	ICD10	Other specified malignant neoplasm of skin of lip
Cancer	C44.1	ICD10	Other and unspecified malignant neoplasm of skin of eyelid
Cancer	C44.10	ICD10	Unspecified malignant neoplasm of skin of eyelid
Cancer	C44.101	ICD10	Unspecified malignant neoplasm of skin of unspecified eyelid
Cancer	C44.102	ICD10	Unspecified malignant neoplasm of skin of right eyelid
Cancer	C44.109	ICD10	Unspecified malignant neoplasm of skin of left eyelid
Cancer	C44.11	ICD10	Basal cell carcinoma of skin of eyelid
Cancer	C44.12	ICD10	Squamous cell carcinoma of skin of eyelid
Cancer	C44.19	ICD10	Other specified malignant neoplasm of skin of eyelid
Cancer	C44.191	ICD10	Other specified malignant neoplasm of skin of unspecified eyelid
Cancer	C44.192	ICD10	Other specified malignant neoplasm of skin of right eyelid
Cancer	C44.199	ICD10	Other specified malignant neoplasm of skin of left eyelid

Cancer	C44.2	ICD10	Other and unspecified malignant neoplasm of skin of ear and external auricular canal
Cancer	C44.20	ICD10	Unspecified malignant neoplasm of skin of ear and external auricular canal
Cancer	C44.201	ICD10	Unspecified malignant neoplasm of skin of unspecified ear and external auricular canal
Cancer	C44.202	ICD10	Unspecified malignant neoplasm of skin of right ear and external auricular canal
Cancer	C44.209	ICD10	Unspecified malignant neoplasm of skin of left ear and external auricular canal
Cancer	C44.21	ICD10	Basal cell carcinoma of skin of ear and external auricular canal
Cancer	C44.22	ICD10	Squamous cell carcinoma of skin of ear and external auricular canal
Cancer	C44.29	ICD10	Other specified malignant neoplasm of skin of ear and external auricular canal
Cancer	C44.291	ICD10	Other specified malignant neoplasm of skin of unspecified ear and external auricular canal
Cancer	C44.292	ICD10	Other specified malignant neoplasm of skin of right ear and external auricular canal
Cancer	C44.299	ICD10	Other specified malignant neoplasm of skin of left ear and external auricular canal
Cancer	C44.30	ICD10	Unspecified malignant neoplasm of skin of other and unspecified parts of face
Cancer	C44.300	ICD10	Unspecified malignant neoplasm of skin of unspecified part of face
Cancer	C44.301	ICD10	Unspecified malignant neoplasm of skin of nose
Cancer	C44.309	ICD10	Unspecified malignant neoplasm of skin of other parts of face
Cancer	C44.31	ICD10	Basal cell carcinoma of skin of other and unspecified parts of face
Cancer	C44.39	ICD10	Other specified malignant neoplasm of skin of other and unspecified parts of face

Cancer	C44.390	ICD10	Other specified malignant neoplasm of skin of unspecified parts of face
Cancer	C44.391	ICD10	Other specified malignant neoplasm of skin of nose
Cancer	C44.399	ICD10	Other specified malignant neoplasm of skin of other parts of face
Cancer	C44.4	ICD10	Other and unspecified malignant neoplasm of skin of scalp and neck
Cancer	C44.40	ICD10	Unspecified malignant neoplasm of skin of scalp and neck
Cancer	C44.49	ICD10	Other specified malignant neoplasm of skin of scalp and neck
Cancer	C44.500	ICD10	Unspecified malignant neoplasm of anal skin
Cancer	C44.501	ICD10	Unspecified malignant neoplasm of skin of breast
Cancer	C44.509	ICD10	Unspecified malignant neoplasm of skin of other part of trunk
Cancer	C44.51	ICD10	Basal cell carcinoma of skin of trunk
Cancer	C44.52	ICD10	Squamous cell carcinoma of skin of trunk
Cancer	C44.59	ICD10	Other specified malignant neoplasm of skin of trunk
Cancer	C44.590	ICD10	Other specified malignant neoplasm of anal skin
Cancer	C44.591	ICD10	Other specified malignant neoplasm of skin of breast
Cancer	C44.599	ICD10	Other specified malignant neoplasm of skin of other part of trunk
Cancer	C44.6	ICD10	Other and unspecified malignant neoplasm of skin of upper limb
Cancer	C44.60	ICD10	Unspecified malignant neoplasm of skin of upper limb
Cancer	C44.601	ICD10	Unspecified malignant neoplasm of skin of unspecified upper limb
Cancer	C44.602	ICD10	Unspecified malignant neoplasm of skin of right upper limb
Cancer	C44.609	ICD10	Unspecified malignant neoplasm of skin of left upper limb
Cancer	C44.61	ICD10	Basal cell carcinoma of skin of upper limb

Cancer	C44.62	ICD10	Squamous cell carcinoma of skin of upper limb
Cancer	C44.69	ICD10	Other specified malignant neoplasm of skin of upper limb
Cancer	C44.691	ICD10	Other specified malignant neoplasm of skin of unspecified upper limb
Cancer	C44.692	ICD10	Other specified malignant neoplasm of skin of right upper limb
Cancer	C44.699	ICD10	Other specified malignant neoplasm of skin of left upper limb
Cancer	C44.7	ICD10	Other and unspecified malignant neoplasm of skin of lower limb
Cancer	C44.70	ICD10	Unspecified malignant neoplasm of skin of lower limb
Cancer	C44.701	ICD10	Unspecified malignant neoplasm of skin of unspecified lower limb
Cancer	C44.702	ICD10	Unspecified malignant neoplasm of skin of right lower limb
Cancer	C44.709	ICD10	Unspecified malignant neoplasm of skin of left lower limb
Cancer	C44.71	ICD10	Basal cell carcinoma of skin of lower limb
Cancer	C44.72	ICD10	Squamous cell carcinoma of skin of lower limb
Cancer	C44.79	ICD10	Other specified malignant neoplasm of skin of lower limb
Cancer	C44.791	ICD10	Other specified malignant neoplasm of skin of unspecified lower limb
Cancer	C44.792	ICD10	Other specified malignant neoplasm of skin of right lower limb
Cancer	C44.799	ICD10	Other specified malignant neoplasm of skin of left lower limb
Cancer	C44.8	ICD10	Other and unspecified malignant neoplasm of overlapping sites of skin
Cancer	C44.80	ICD10	Unspecified malignant neoplasm of overlapping sites of skin
Cancer	C44.89	ICD10	Other specified malignant neoplasm of overlapping sites of skin
Cancer	C44.9	ICD10	Other and unspecified malignant neoplasm of skin

Cancer	C44.90	ICD10	Unspecified malignant neoplasm of skin
Cancer	C44.99	ICD10	Other specified malignant neoplasm of skin
Cancer	C45.0	ICD10	Mesothelioma of pleura
Cancer	C45.2	ICD10	Mesothelioma of pericardium
Cancer	C47	ICD10	Malignant neoplasm of peripheral nerves and autonomic nervous system
Cancer	C47.0	ICD10	Malignant neoplasm of peripheral nerves of head
Cancer	C47.1	ICD10	Malignant neoplasm of peripheral nerves of upper limb
Cancer	C47.10	ICD10	Malignant neoplasm of peripheral nerves of unspecified upper limb
Cancer	C47.11	ICD10	Malignant neoplasm of peripheral nerves of right upper limb
Cancer	C47.12	ICD10	Malignant neoplasm of peripheral nerves of left upper limb
Cancer	C47.2	ICD10	Malignant neoplasm of peripheral nerves of lower limb
Cancer	C47.20	ICD10	Malignant neoplasm of peripheral nerves of unspecified lower limb
Cancer	C47.21	ICD10	Malignant neoplasm of peripheral nerves of right lower limb
Cancer	C47.22	ICD10	Malignant neoplasm of peripheral nerves of left lower limb
Cancer	C47.3	ICD10	Malignant neoplasm of peripheral nerves of thorax
Cancer	C47.4	ICD10	Malignant neoplasm of peripheral nerves of abdomen
Cancer	C47.5	ICD10	Malignant neoplasm of peripheral nerves of pelvis
Cancer	C47.6	ICD10	Malignant neoplasm of peripheral nerves of trunk
Cancer	C47.8	ICD10	Malignant neoplasm of overlapping sites of peripheral nerves and autonomic nervous system
Cancer	C47.9	ICD10	Malignant neoplasm of peripheral nerves and autonomic nervous system
Cancer	C49.0	ICD10	Malignant neoplasm of other connective and soft tissue

Cancer	C49.0	ICD10	Malignant neoplasm of connective and soft tissue of head
Cancer	C49.1	ICD10	Malignant neoplasm of connective and soft tissue of upper limb
Cancer	C49.10	ICD10	Malignant neoplasm of connective and soft tissue of unspecified upper limb
Cancer	C49.11	ICD10	Malignant neoplasm of connective and soft tissue of right upper limb
Cancer	C49.12	ICD10	Malignant neoplasm of connective and soft tissue of left upper limb
Cancer	C49.2	ICD10	Malignant neoplasm of connective and soft tissue of lower limb
Cancer	C49.20	ICD10	Malignant neoplasm of connective and soft tissue of unspecified lower limb
Cancer	C49.21	ICD10	Malignant neoplasm of connective and soft tissue of right lower limb
Cancer	C49.22	ICD10	Malignant neoplasm of connective and soft tissue of left lower limb
Cancer	C49.3	ICD10	Malignant neoplasm of connective and soft tissue of thorax
Cancer	C49.4	ICD10	Malignant neoplasm of connective and soft tissue of abdomen
Cancer	C49.5	ICD10	Malignant neoplasm of connective and soft tissue of pelvis
Cancer	C49.6	ICD10	Malignant neoplasm of connective and soft tissue of trunk
Cancer	C49.8	ICD10	Malignant neoplasm of overlapping sites of connective and soft tissue
Cancer	C49.9	ICD10	Malignant neoplasm of connective and soft tissue
Cancer	C49.A	ICD10	Gastrointestinal stromal tumor
Cancer	C49.A0	ICD10	Gastrointestinal stromal tumor
Cancer	C49.A1	ICD10	Gastrointestinal stromal tumor of esophagus
Cancer	C49.A2	ICD10	Gastrointestinal stromal tumor of stomach
Cancer	C49.A3	ICD10	Gastrointestinal stromal tumor of small intestine
Cancer	C49.A4	ICD10	Gastrointestinal stromal tumor of large intestine

Cancer	C49.A5	ICD10	Gastrointestinal stromal tumor of rectum
Cancer	C49.A9	ICD10	Gastrointestinal stromal tumor of other sites
Cancer	C4A	ICD10	Merkel cell carcinoma
Cancer	C4A.0	ICD10	Merkel cell carcinoma of lip
Cancer	C4A.1	ICD10	Merkel cell carcinoma of eyelid
Cancer	C4A.10	ICD10	Merkel cell carcinoma of unspecified eyelid
Cancer	C4A.11	ICD10	Merkel cell carcinoma of right eyelid
Cancer	C4A.12	ICD10	Merkel cell carcinoma of left eyelid
Cancer	C4A.2	ICD10	Merkel cell carcinoma of ear and external auricular canal
Cancer	C4A.20	ICD10	Merkel cell carcinoma of unspecified ear and external auricular canal
Cancer	C4A.21	ICD10	Merkel cell carcinoma of right ear and external auricular canal
Cancer	C4A.22	ICD10	Merkel cell carcinoma of left ear and external auricular canal
Cancer	C4A.3	ICD10	Merkel cell carcinoma of other and unspecified parts of face
Cancer	C4A.30	ICD10	Merkel cell carcinoma of unspecified part of face
Cancer	C4A.31	ICD10	Merkel cell carcinoma of nose
Cancer	C4A.39	ICD10	Merkel cell carcinoma of other parts of face
Cancer	C4A.4	ICD10	Merkel cell carcinoma of scalp and neck
Cancer	C4A.5	ICD10	Merkel cell carcinoma of trunk
Cancer	C4A.51	ICD10	Merkel cell carcinoma of anal skin
Cancer	C4A.52	ICD10	Merkel cell carcinoma of skin of breast
Cancer	C4A.59	ICD10	Merkel cell carcinoma of other part of trunk
Cancer	C4A.6	ICD10	Merkel cell carcinoma of upper limb
Cancer	C4A.60	ICD10	Merkel cell carcinoma of unspecified upper limb
Cancer	C4A.61	ICD10	Merkel cell carcinoma of right upper limb
Cancer	C4A.62	ICD10	Merkel cell carcinoma of left upper limb
Cancer	C4A.7	ICD10	Merkel cell carcinoma of lower limb

Cancer	C4A.70	ICD10	Merkel cell carcinoma of unspecified lower limb
Cancer	C4A.71	ICD10	Merkel cell carcinoma of right lower limb
Cancer	C4A.72	ICD10	Merkel cell carcinoma of left lower limb
Cancer	C4A.8	ICD10	Merkel cell carcinoma of overlapping sites
Cancer	C4A.9	ICD10	Merkel cell carcinoma
Cancer	C50.02	ICD10	Malignant neoplasm of nipple and areola
Cancer	C50.021	ICD10	Malignant neoplasm of nipple and areola
Cancer	C50.022	ICD10	Malignant neoplasm of nipple and areola
Cancer	C50.029	ICD10	Malignant neoplasm of nipple and areola
Cancer	C50.12	ICD10	Malignant neoplasm of central portion of breast
Cancer	C50.121	ICD10	Malignant neoplasm of central portion of right male breast
Cancer	C50.122	ICD10	Malignant neoplasm of central portion of left male breast
Cancer	C50.129	ICD10	Malignant neoplasm of central portion of unspecified male breast
Cancer	C50.22	ICD10	Malignant neoplasm of upper-inner quadrant of breast
Cancer	C50.221	ICD10	Malignant neoplasm of upper-inner quadrant of right male breast
Cancer	C50.222	ICD10	Malignant neoplasm of upper-inner quadrant of left male breast
Cancer	C50.229	ICD10	Malignant neoplasm of upper-inner quadrant of unspecified male breast
Cancer	C50.32	ICD10	Malignant neoplasm of lower-inner quadrant of breast
Cancer	C50.321	ICD10	Malignant neoplasm of lower-inner quadrant of right male breast
Cancer	C50.322	ICD10	Malignant neoplasm of lower-inner quadrant of left male breast
Cancer	C50.329	ICD10	Malignant neoplasm of lower-inner quadrant of unspecified male breast
Cancer	C50.42	ICD10	Malignant neoplasm of upper-outer quadrant of breast
Cancer	C50.421	ICD10	Malignant neoplasm of upper-outer quadrant of right male breast

Cancer	C50.422	ICD10	Malignant neoplasm of upper-outer quadrant of left male breast
Cancer	C50.429	ICD10	Malignant neoplasm of upper-outer quadrant of unspecified male breast
Cancer	C50.52	ICD10	Malignant neoplasm of lower-outer quadrant of breast
Cancer	C50.521	ICD10	Malignant neoplasm of lower-outer quadrant of right male breast
Cancer	C50.522	ICD10	Malignant neoplasm of lower-outer quadrant of left male breast
Cancer	C50.529	ICD10	Malignant neoplasm of lower-outer quadrant of unspecified male breast
Cancer	C50.62	ICD10	Malignant neoplasm of axillary tail of breast
Cancer	C50.621	ICD10	Malignant neoplasm of axillary tail of right male breast
Cancer	C50.622	ICD10	Malignant neoplasm of axillary tail of left male breast
Cancer	C50.629	ICD10	Malignant neoplasm of axillary tail of unspecified male breast
Cancer	C50.82	ICD10	Malignant neoplasm of overlapping sites of breast
Cancer	C50.821	ICD10	Malignant neoplasm of overlapping sites of right male breast
Cancer	C50.822	ICD10	Malignant neoplasm of overlapping sites of left male breast
Cancer	C50.829	ICD10	Malignant neoplasm of overlapping sites of unspecified male breast
Cancer	C50.92	ICD10	Malignant neoplasm of breast of unspecified site
Cancer	C50.921	ICD10	Malignant neoplasm of unspecified site of right male breast
Cancer	C50.922	ICD10	Malignant neoplasm of unspecified site of left male breast
Cancer	C50.929	ICD10	Malignant neoplasm of unspecified site of unspecified male breast
Cancer	C51	ICD10	Malignant neoplasm of vulva
Cancer	C51.0	ICD10	Malignant neoplasm of labium majus
Cancer	C51.1	ICD10	Malignant neoplasm of labium minus
Cancer	C51.2	ICD10	Malignant neoplasm of clitoris

Cancer	C51.9	ICD10	Malignant neoplasm of vulva
Cancer	C52	ICD10	Malignant neoplasm of vagina
Cancer	C53	ICD10	Malignant neoplasm of cervix uteri
Cancer	C53.0	ICD10	Malignant neoplasm of endocervix
Cancer	C53.1	ICD10	Malignant neoplasm of exocervix
Cancer	C53.8	ICD10	Malignant neoplasm of overlapping sites of cervix uteri
Cancer	C53.9	ICD10	Malignant neoplasm of cervix uteri
Cancer	C61	ICD10	Malignant neoplasm of prostate
Cancer	C69	ICD10	Malignant neoplasm of eye and adnexa
Cancer	C69.0	ICD10	Malignant neoplasm of conjunctiva
Cancer	C69.00	ICD10	Malignant neoplasm of unspecified conjunctiva
Cancer	C69.01	ICD10	Malignant neoplasm of right conjunctiva
Cancer	C69.02	ICD10	Malignant neoplasm of left conjunctiva
Cancer	C69.1	ICD10	Malignant neoplasm of cornea
Cancer	C69.10	ICD10	Malignant neoplasm of unspecified cornea
Cancer	C69.11	ICD10	Malignant neoplasm of right cornea
Cancer	C69.12	ICD10	Malignant neoplasm of left cornea
Cancer	C69.2	ICD10	Malignant neoplasm of retina
Cancer	C69.20	ICD10	Malignant neoplasm of unspecified retina
Cancer	C69.21	ICD10	Malignant neoplasm of right retina
Cancer	C69.22	ICD10	Malignant neoplasm of left retina
Cancer	C69.3	ICD10	Malignant neoplasm of choroid
Cancer	C69.30	ICD10	Malignant neoplasm of unspecified choroid
Cancer	C69.31	ICD10	Malignant neoplasm of right choroid
Cancer	C69.32	ICD10	Malignant neoplasm of left choroid
Cancer	C69.4	ICD10	Malignant neoplasm of ciliary body
Cancer	C69.40	ICD10	Malignant neoplasm of unspecified ciliary body
Cancer	C69.41	ICD10	Malignant neoplasm of right ciliary body
Cancer	C69.42	ICD10	Malignant neoplasm of left ciliary body
Cancer	C69.5	ICD10	Malignant neoplasm of lacrimal gland and duct
Cancer	C69.50	ICD10	Malignant neoplasm of unspecified lacrimal gland and duct

Cancer	C69.51	ICD10	Malignant neoplasm of right lacrimal gland and duct
Cancer	C69.52	ICD10	Malignant neoplasm of left lacrimal gland and duct
Cancer	C69.6	ICD10	Malignant neoplasm of orbit
Cancer	C69.60	ICD10	Malignant neoplasm of unspecified orbit
Cancer	C69.61	ICD10	Malignant neoplasm of right orbit
Cancer	C69.62	ICD10	Malignant neoplasm of left orbit
Cancer	C69.8	ICD10	Malignant neoplasm of overlapping sites of eye and adnexa
Cancer	C69.80	ICD10	Malignant neoplasm of overlapping sites of unspecified eye and adnexa
Cancer	C69.81	ICD10	Malignant neoplasm of overlapping sites of right eye and adnexa
Cancer	C69.82	ICD10	Malignant neoplasm of overlapping sites of left eye and adnexa
Cancer	C69.9	ICD10	Malignant neoplasm of unspecified site of eye
Cancer	C69.90	ICD10	Malignant neoplasm of unspecified site of unspecified eye
Cancer	C69.91	ICD10	Malignant neoplasm of unspecified site of right eye
Cancer	C69.92	ICD10	Malignant neoplasm of unspecified site of left eye
Cancer	C70	ICD10	Malignant neoplasm of meninges
Cancer	C70.0	ICD10	Malignant neoplasm of cerebral meninges
Cancer	C70.1	ICD10	Malignant neoplasm of spinal meninges
Cancer	C70.9	ICD10	Malignant neoplasm of meninges
Cancer	C71	ICD10	Malignant neoplasm of brain
Cancer	C71.0	ICD10	Malignant neoplasm of cerebrum
Cancer	C71.1	ICD10	Malignant neoplasm of frontal lobe
Cancer	C71.2	ICD10	Malignant neoplasm of temporal lobe
Cancer	C71.3	ICD10	Malignant neoplasm of parietal lobe
Cancer	C71.4	ICD10	Malignant neoplasm of occipital lobe
Cancer	C71.5	ICD10	Malignant neoplasm of cerebral ventricle
Cancer	C71.6	ICD10	Malignant neoplasm of cerebellum
Cancer	C71.7	ICD10	Malignant neoplasm of brain stem
Cancer	C71.8	ICD10	Malignant neoplasm of overlapping sites of brain

Cancer	C71.9	ICD10	Malignant neoplasm of brain
Cancer	C72	ICD10	Malignant neoplasm of spinal cord
Cancer	C72.0	ICD10	Malignant neoplasm of spinal cord
Cancer	C72.1	ICD10	Malignant neoplasm of cauda equina
Cancer	C72.2	ICD10	Malignant neoplasm of olfactory nerve
Cancer	C72.20	ICD10	Malignant neoplasm of unspecified olfactory nerve
Cancer	C72.21	ICD10	Malignant neoplasm of right olfactory nerve
Cancer	C72.22	ICD10	Malignant neoplasm of left olfactory nerve
Cancer	C72.3	ICD10	Malignant neoplasm of optic nerve
Cancer	C72.30	ICD10	Malignant neoplasm of unspecified optic nerve
Cancer	C72.31	ICD10	Malignant neoplasm of right optic nerve
Cancer	C72.32	ICD10	Malignant neoplasm of left optic nerve
Cancer	C72.4	ICD10	Malignant neoplasm of acoustic nerve
Cancer	C72.40	ICD10	Malignant neoplasm of unspecified acoustic nerve
Cancer	C72.41	ICD10	Malignant neoplasm of right acoustic nerve
Cancer	C72.42	ICD10	Malignant neoplasm of left acoustic nerve
Cancer	C72.5	ICD10	Malignant neoplasm of other and unspecified cranial nerves
Cancer	C72.50	ICD10	Malignant neoplasm of unspecified cranial nerve
Cancer	C72.59	ICD10	Malignant neoplasm of other cranial nerves
Cancer	C72.9	ICD10	Malignant neoplasm of central nervous system
Cancer	C73	ICD10	Malignant neoplasm of thyroid gland
Cancer	C74	ICD10	Malignant neoplasm of adrenal gland
Cancer	C74.0	ICD10	Malignant neoplasm of cortex of adrenal gland
Cancer	C74.00	ICD10	Malignant neoplasm of cortex of unspecified adrenal gland
Cancer	C74.01	ICD10	Malignant neoplasm of cortex of right adrenal gland

Cancer	C74.02	ICD10	Malignant neoplasm of cortex of left adrenal gland
Cancer	C74.1	ICD10	Malignant neoplasm of medulla of adrenal gland
Cancer	C74.10	ICD10	Malignant neoplasm of medulla of unspecified adrenal gland
Cancer	C74.11	ICD10	Malignant neoplasm of medulla of right adrenal gland
Cancer	C74.12	ICD10	Malignant neoplasm of medulla of left adrenal gland
Cancer	C74.9	ICD10	Malignant neoplasm of unspecified part of adrenal gland
Cancer	C74.90	ICD10	Malignant neoplasm of unspecified part of unspecified adrenal gland
Cancer	C74.91	ICD10	Malignant neoplasm of unspecified part of right adrenal gland
Cancer	C74.92	ICD10	Malignant neoplasm of unspecified part of left adrenal gland
Cancer	C75	ICD10	Malignant neoplasm of other endocrine glands and related structures
Cancer	C75.0	ICD10	Malignant neoplasm of parathyroid gland
Cancer	C75.1	ICD10	Malignant neoplasm of pituitary gland
Cancer	C75.2	ICD10	Malignant neoplasm of craniopharyngeal duct
Cancer	C75.3	ICD10	Malignant neoplasm of pineal gland
Cancer	C75.4	ICD10	Malignant neoplasm of carotid body
Cancer	C75.5	ICD10	Malignant neoplasm of aortic body and other paraganglia
Cancer	C75.8	ICD10	Malignant neoplasm with pluriglandular involvement
Cancer	C75.9	ICD10	Malignant neoplasm of endocrine gland
Cancer	C76.1	ICD10	Malignant neoplasm of thorax
Cancer	C7A.0	ICD10	Malignant carcinoid tumors
Cancer	C7A.0	ICD10	Malignant carcinoid tumors
Cancer	C7A.0	ICD10	Malignant carcinoid tumors
Cancer	C7A.00	ICD10	Malignant carcinoid tumor of unspecified site
Cancer	C7A.020	ICD10	Malignant carcinoid tumor of the appendix

Cancer	C7A.021	ICD10	Malignant carcinoid tumor of the cecum
Cancer	C7A.022	ICD10	Malignant carcinoid tumor of the ascending colon
Cancer	C7A.023	ICD10	Malignant carcinoid tumor of the transverse colon
Cancer	C7A.024	ICD10	Malignant carcinoid tumor of the descending colon
Cancer	C7A.025	ICD10	Malignant carcinoid tumor of the sigmoid colon
Cancer	C7A.029	ICD10	Malignant carcinoid tumor of the large intestine
Cancer	C7A.090	ICD10	Malignant carcinoid tumor of the bronchus and lung
Cancer	C7A.091	ICD10	Malignant carcinoid tumor of the thymus
Cancer	C7A.092	ICD10	Malignant carcinoid tumor of the stomach
Cancer	C7A.093	ICD10	Malignant carcinoid tumor of the kidney
Cancer	C7A.098	ICD10	Malignant carcinoid tumors of other sites
Cancer	C7A.1	ICD10	Malignant poorly differentiated neuroendocrine tumors
Cancer	C7A.8	ICD10	Other malignant neuroendocrine tumors
Cancer	C7B.00	ICD10	Secondary carcinoid tumors
Cancer	C7B.1	ICD10	Secondary Merkel cell carcinoma
Cancer	C96.0	ICD10	Multifocal and multisystemic (disseminated) Langerhans-cell histiocytosis
Cancer	C96.2	ICD10	Malignant mast cell neoplasm
Cancer	C96.22	ICD10	Mast cell sarcoma
Cancer	C96.A	ICD10	Histiocytic sarcoma
Cancer	D00.0	ICD10	Carcinoma in situ of lip
Cancer	D00.00	ICD10	Carcinoma in situ of oral cavity
Cancer	D00.01	ICD10	Carcinoma in situ of labial mucosa and vermilion border
Cancer	D00.02	ICD10	Carcinoma in situ of buccal mucosa
Cancer	D00.03	ICD10	Carcinoma in situ of gingiva and edentulous alveolar ridge
Cancer	D00.04	ICD10	Carcinoma in situ of soft palate
Cancer	D00.05	ICD10	Carcinoma in situ of hard palate
Cancer	D00.06	ICD10	Carcinoma in situ of floor of mouth

Cancer	D00.07	ICD10	Carcinoma in situ of tongue
Cancer	D00.08	ICD10	Carcinoma in situ of pharynx
Cancer	D00.1	ICD10	Carcinoma in situ of esophagus
Cancer	D00.2	ICD10	Carcinoma in situ of stomach
Cancer	D01.0	ICD10	Carcinoma in situ of colon
Cancer	D01.5	ICD10	Carcinoma in situ of liver
Cancer	D02.0	ICD10	Carcinoma in situ of larynx
Cancer	D02.1	ICD10	Carcinoma in situ of trachea
Cancer	D02.2	ICD10	Carcinoma in situ of bronchus and lung
Cancer	D02.20	ICD10	Carcinoma in situ of unspecified bronchus and lung
Cancer	D02.21	ICD10	Carcinoma in situ of right bronchus and lung
Cancer	D02.22	ICD10	Carcinoma in situ of left bronchus and lung
Cancer	D02.3	ICD10	Carcinoma in situ of other parts of respiratory system
Cancer	D02.4	ICD10	Carcinoma in situ of respiratory system
Cancer	D05	ICD10	Carcinoma in situ of breast
Cancer	D05.0	ICD10	Lobular carcinoma in situ of breast
Cancer	D05.00	ICD10	Lobular carcinoma in situ of unspecified breast
Cancer	D05.01	ICD10	Lobular carcinoma in situ of right breast
Cancer	D05.02	ICD10	Lobular carcinoma in situ of left breast
Cancer	D05.1	ICD10	Intraductal carcinoma in situ of breast
Cancer	D05.10	ICD10	Intraductal carcinoma in situ of unspecified breast
Cancer	D05.11	ICD10	Intraductal carcinoma in situ of right breast
Cancer	D05.12	ICD10	Intraductal carcinoma in situ of left breast
Cancer	D05.8	ICD10	Other specified type of carcinoma in situ of breast
Cancer	D05.80	ICD10	Other specified type of carcinoma in situ of unspecified breast
Cancer	D05.81	ICD10	Other specified type of carcinoma in situ of right breast
Cancer	D05.82	ICD10	Other specified type of carcinoma in situ of left breast

Cancer	D05.9	ICD10	Unspecified type of carcinoma in situ of breast
Cancer	D05.90	ICD10	Unspecified type of carcinoma in situ of unspecified breast
Cancer	D05.91	ICD10	Unspecified type of carcinoma in situ of right breast
Cancer	D05.92	ICD10	Unspecified type of carcinoma in situ of left breast
Cancer	D07.1	ICD10	Carcinoma in situ of vulva
Cancer	D07.2	ICD10	Carcinoma in situ of vagina
Cancer	D07.3	ICD10	Carcinoma in situ of other and unspecified female genital organs
Cancer	D07.30	ICD10	Carcinoma in situ of unspecified female genital organs
Cancer	D07.39	ICD10	Carcinoma in situ of other female genital organs
Cancer	D07.4	ICD10	Carcinoma in situ of penis
Cancer	D07.5	ICD10	Carcinoma in situ of prostate
Cancer	D07.6	ICD10	Carcinoma in situ of other and unspecified male genital organs
Cancer	D07.60	ICD10	Carcinoma in situ of unspecified male genital organs
Cancer	D07.61	ICD10	Carcinoma in situ of scrotum
Cancer	D07.69	ICD10	Carcinoma in situ of other male genital organs
Cancer	D09	ICD10	Carcinoma in situ of other and unspecified sites
Cancer	D09.0	ICD10	Carcinoma in situ of bladder
Cancer	D09.1	ICD10	Carcinoma in situ of other and unspecified urinary organs
Cancer	D09.10	ICD10	Carcinoma in situ of unspecified urinary organ
Cancer	D09.19	ICD10	Carcinoma in situ of other urinary organs
Cancer	D09.2	ICD10	Carcinoma in situ of eye
Cancer	D09.20	ICD10	Carcinoma in situ of unspecified eye
Cancer	D09.21	ICD10	Carcinoma in situ of right eye
Cancer	D09.22	ICD10	Carcinoma in situ of left eye
Cancer	D09.3	ICD10	Carcinoma in situ of thyroid and other endocrine glands
Cancer	D09.8	ICD10	Carcinoma in situ of other specified sites

Cancer	D09.9	ICD10	Carcinoma in situ
Cancer	D39	ICD10	Neoplasm of uncertain behavior of female genital organs
Cancer	D39.0	ICD10	Neoplasm of uncertain behavior of uterus
Cancer	D39.1	ICD10	Neoplasm of uncertain behavior of ovary
Cancer	D39.10	ICD10	Neoplasm of uncertain behavior of unspecified ovary
Cancer	D39.11	ICD10	Neoplasm of uncertain behavior of right ovary
Cancer	D39.12	ICD10	Neoplasm of uncertain behavior of left ovary
Cancer	D39.2	ICD10	Neoplasm of uncertain behavior of placenta
Cancer	D39.8	ICD10	Neoplasm of uncertain behavior of other specified female genital organs
Cancer	D39.9	ICD10	Neoplasm of uncertain behavior of female genital organ
Cancer	D41.4	ICD10	Neoplasm of uncertain behavior of bladder
Cancer	D49.4	ICD10	Neoplasm of unspecified behavior of bladder
Cancer	G89.3	ICD10	Neoplasm related pain (acute) (chronic)
Cancer	M90.6	ICD10	Osteitis deformans in neoplastic diseases
Cancer	N90.3	ICD10	Dysplasia of vulva
Cancer	R97.1	ICD10	Elevated cancer antigen 125 [CA 125]
Cancer	Z85.01	ICD10	Personal history of malignant neoplasm of esophagus
Cancer	Z85.02	ICD10	Personal history of malignant neoplasm of stomach
Cancer	Z85.020	ICD10	Personal history of malignant carcinoid tumor of stomach
Cancer	Z85.028	ICD10	Personal history of other malignant neoplasm of stomach
Cancer	Z85.03	ICD10	Personal history of malignant neoplasm of large intestine
Cancer	Z85.030	ICD10	Personal history of malignant carcinoid tumor of large intestine

Cancer	Z85.038	ICD10	Personal history of other malignant neoplasm of large intestine
Cancer	Z85.07	ICD10	Personal history of malignant neoplasm of pancreas
Cancer	Z85.1	ICD10	Personal history of malignant neoplasm of trachea
Cancer	Z85.11	ICD10	Personal history of malignant neoplasm of bronchus and lung
Cancer	Z85.110	ICD10	Personal history of malignant carcinoid tumor of bronchus and lung
Cancer	Z85.118	ICD10	Personal history of other malignant neoplasm of bronchus and lung
Cancer	Z85.12	ICD10	Personal history of malignant neoplasm of trachea
Cancer	Z85.2	ICD10	Personal history of malignant neoplasm of other respiratory and intrathoracic organs
Cancer	Z85.20	ICD10	Personal history of malignant neoplasm of unspecified respiratory organ
Cancer	Z85.21	ICD10	Personal history of malignant neoplasm of larynx
Cancer	Z85.22	ICD10	Personal history of malignant neoplasm of nasal cavities
Cancer	Z85.23	ICD10	Personal history of malignant neoplasm of thymus
Cancer	Z85.230	ICD10	Personal history of malignant carcinoid tumor of thymus
Cancer	Z85.238	ICD10	Personal history of other malignant neoplasm of thymus
Cancer	Z85.29	ICD10	Personal history of malignant neoplasm of other respiratory and intrathoracic organs
Cancer	Z85.3	ICD10	Personal history of malignant neoplasm of breast
Cancer	Z85.40	ICD10	Personal history of malignant neoplasm of unspecified female genital organ
Cancer	Z85.41	ICD10	Personal history of malignant neoplasm of cervix uteri
Cancer	Z85.44	ICD10	Personal history of malignant neoplasm of other female genital organs

Cancer	Z85.45	ICD10	Personal history of malignant neoplasm of unspecified male genital organ
Cancer	Z85.46	ICD10	Personal history of malignant neoplasm of prostate
Cancer	Z85.48	ICD10	Personal history of malignant neoplasm of epididymis
Cancer	Z85.49	ICD10	Personal history of malignant neoplasm of other male genital organs
Cancer	Z85.5	ICD10	Personal history of malignant neoplasm of urinary tract
Cancer	Z85.50	ICD10	Personal history of malignant neoplasm of unspecified urinary tract organ
Cancer	Z85.54	ICD10	Personal history of malignant neoplasm of ureter
Cancer	Z85.59	ICD10	Personal history of malignant neoplasm of other urinary tract organ
Cancer	Z85.7	ICD10	Personal history of other malignant neoplasms of lymphoid
Cancer	Z85.79	ICD10	Personal history of other malignant neoplasms of lymphoid
Cancer	Z85.81	ICD10	Personal history of malignant neoplasm of lip
Cancer	Z85.810	ICD10	Personal history of malignant neoplasm of tongue
Cancer	Z85.818	ICD10	Personal history of malignant neoplasm of other sites of lip
Cancer	Z85.819	ICD10	Personal history of malignant neoplasm of unspecified site of lip
Cancer	Z85.83	ICD10	Personal history of malignant neoplasm of bone and soft tissue
Cancer	Z85.830	ICD10	Personal history of malignant neoplasm of bone
Cancer	Z85.831	ICD10	Personal history of malignant neoplasm of soft tissue
Cancer	Z85.840	ICD10	Personal history of malignant neoplasm of eye
Cancer	Z85.841	ICD10	Personal history of malignant neoplasm of brain
Cancer	Z85.848	ICD10	Personal history of malignant neoplasm of other parts of nervous tissue

Cancer	Z85.850	ICD10	Personal history of malignant neoplasm of thyroid
Cancer	Z85.850	ICD10	Personal history of malignant neoplasm of thyroid
Cancer	Z85.858	ICD10	Personal history of malignant neoplasm of other endocrine glands
Chronic kidney disease	403	ICD9	Hypertensive chronic kidney disease
Chronic kidney disease	403	ICD9	Hypertensive chronic kidney disease
Chronic kidney disease	403	ICD9	Hypertensive chronic kidney disease
Chronic kidney disease	403.01	ICD9	Hypertensive renal disease
Chronic kidney disease	403.1	ICD9	Hypertensive renal disease
Chronic kidney disease	403.1	ICD9	Hypertensive renal disease
Chronic kidney disease	403.11	ICD9	Hypertensive renal disease
Chronic kidney disease	403.9	ICD9	Hypertensive renal disease
Chronic kidney disease	403.9	ICD9	Hypertensive renal disease
Chronic kidney disease	403.91	ICD9	Hypertensive renal disease
Chronic kidney disease	585.1	ICD9	Chronic kidney disease
Chronic kidney disease	585.2	ICD9	Chronic kidney disease
Chronic kidney disease	585.3	ICD9	Chronic kidney disease
Chronic kidney disease	585.4	ICD9	Chronic kidney disease
Chronic kidney disease	I12.0	ICD10	Hypertensive chronic kidney disease
Chronic kidney disease	I12.0	ICD10	Hypertensive chronic kidney disease with stage 5 chronic kidney disease or end stage renal disease

Chronic kidney disease	I12.9	ICD10	Hypertensive chronic kidney disease with stage 1 through stage 4 chronic kidney disease
Chronic kidney disease	N18.1	ICD10	Chronic kidney disease
Chronic kidney disease	N18.2	ICD10	Chronic kidney disease
Chronic kidney disease	N18.3	ICD10	Chronic kidney disease
Chronic kidney disease	N18.4	ICD10	Chronic kidney disease
Chronic obstructive pulmonary disease	491.2	ICD9	Obstructive chronic bronchitis
Chronic obstructive pulmonary disease	491.2	ICD9	Obstructive chronic bronchitis
Chronic obstructive pulmonary disease	491.21	ICD9	Obstructive chronic bronchitis with (acute) exacerbation
Chronic obstructive pulmonary disease	491.22	ICD9	Obstructive chronic bronchitis with acute bronchitis
Chronic obstructive pulmonary disease	492	ICD9	Emphysema
Chronic obstructive pulmonary disease	492	ICD9	Emphysematous bleb
Chronic obstructive pulmonary disease	492.8	ICD9	Other emphysema
Chronic obstructive pulmonary disease	496	ICD9	Chronic airway obstruction
Chronic obstructive pulmonary disease	J44.0	ICD10	Other chronic obstructive pulmonary disease
Chronic obstructive pulmonary disease	J44.0	ICD10	Chronic obstructive pulmonary disease with acute lower respiratory infection
Chronic obstructive pulmonary disease	J44.1	ICD10	Chronic obstructive pulmonary disease with (acute) exacerbation
Chronic obstructive pulmonary disease	J42.0	ICD10	Unspecified chronic bronchitis
Chronic obstructive pulmonary disease	J41.0	ICD10	Simple and mucopurulent chronic bronchitis
Chronic obstructive pulmonary disease	J41.0	ICD10	Simple chronic bronchitis

Chronic obstructive pulmonary disease	J41.1	ICD10	Mucopurulent chronic bronchitis
Chronic obstructive pulmonary disease	J41.8	ICD10	Mixed simple and mucopurulent chronic bronchitis
Chronic obstructive pulmonary disease	J43.0	ICD10	Emphysema
Chronic obstructive pulmonary disease	J43.0	ICD10	Unilateral pulmonary emphysema [MacLeod's syndrome]
Chronic obstructive pulmonary disease	J43.1	ICD10	Panlobular emphysema
Chronic obstructive pulmonary disease	J43.2	ICD10	Centrilobular emphysema
Chronic obstructive pulmonary disease	J43.8	ICD10	Other emphysema
Chronic obstructive pulmonary disease	J43.9	ICD10	Emphysema
Chronic obstructive pulmonary disease	J44.0	ICD10	Other chronic obstructive pulmonary disease
Chronic obstructive pulmonary disease	J44.0	ICD10	Chronic obstructive pulmonary disease with acute lower respiratory infection
Chronic obstructive pulmonary disease	J44.1	ICD10	Chronic obstructive pulmonary disease with (acute) exacerbation
Chronic obstructive pulmonary disease	J44.9	ICD10	Chronic obstructive pulmonary disease
Diabetes mellitus	249	ICD9	Secondary diabetes mellitus
Diabetes mellitus	249	ICD9	Secondary diabetes mellitus
Diabetes mellitus	249	ICD9	Secondary diabetes mellitus
Diabetes mellitus	249.01	ICD9	Secondary diabetes mellitus
Diabetes mellitus	249.1	ICD9	Secondary diabetes mellitus with ketoacidosis
Diabetes mellitus	249.1	ICD9	Secondary diabetes mellitus with ketoacidosis
Diabetes mellitus	249.11	ICD9	Secondary diabetes mellitus with ketoacidosis
Diabetes mellitus	249.2	ICD9	Secondary diabetes mellitus with hyperosmolarity
Diabetes mellitus	249.2	ICD9	Secondary diabetes mellitus with hyperosmolarity
Diabetes mellitus	249.21	ICD9	Secondary diabetes mellitus with hyperosmolarity

Diabetes mellitus	249.3	ICD9	Secondary diabetes mellitus with other coma
Diabetes mellitus	249.3	ICD9	Secondary diabetes mellitus with other coma
Diabetes mellitus	249.31	ICD9	Secondary diabetes mellitus with other coma
Diabetes mellitus	249.4	ICD9	Secondary diabetes mellitus with renal manifestations
Diabetes mellitus	249.4	ICD9	Secondary diabetes mellitus with renal manifestations
Diabetes mellitus	249.41	ICD9	Secondary diabetes mellitus with renal manifestations
Diabetes mellitus	249.5	ICD9	Secondary diabetes mellitus with ophthalmic manifestations
Diabetes mellitus	249.5	ICD9	Secondary diabetes mellitus with ophthalmic manifestations
Diabetes mellitus	249.51	ICD9	Secondary diabetes mellitus with ophthalmic manifestations
Diabetes mellitus	249.6	ICD9	Secondary diabetes mellitus with neurological manifestations
Diabetes mellitus	249.6	ICD9	Secondary diabetes mellitus with neurological manifestations
Diabetes mellitus	249.61	ICD9	Secondary diabetes mellitus with neurological manifestations
Diabetes mellitus	249.7	ICD9	Secondary diabetes mellitus with peripheral circulatory disorders
Diabetes mellitus	249.7	ICD9	Secondary diabetes mellitus with peripheral circulatory disorders
Diabetes mellitus	249.71	ICD9	Secondary diabetes mellitus with peripheral circulatory disorders
Diabetes mellitus	249.8	ICD9	Secondary diabetes mellitus with other specified manifestations
Diabetes mellitus	249.8	ICD9	Secondary diabetes mellitus with other specified manifestations
Diabetes mellitus	249.81	ICD9	Secondary diabetes mellitus with other specified manifestations
Diabetes mellitus	249.9	ICD9	Secondary diabetes mellitus with unspecified complication
Diabetes mellitus	249.9	ICD9	Secondary diabetes mellitus with unspecified complication

Diabetes mellitus	249.91	ICD9	Secondary diabetes mellitus with unspecified complication
Diabetes mellitus	250	ICD9	Diabetes mellitus
Diabetes mellitus	250	ICD9	Diabetes mellitus without mention of complication
Diabetes mellitus	250	ICD9	type II diabetes mellitus [non-insulin dependent type] [NIDDM type] [adult-onset type] or unspecified type
Diabetes mellitus	250.01	ICD9	type I diabetes mellitus [insulin dependent type] [IDDM] [juvenile type]
Diabetes mellitus	250.02	ICD9	type II diabetes mellitus [non-insulin dependent type] [NIDDM type] [adult-onset type] or unspecified type
Diabetes mellitus	250.03	ICD9	type I diabetes mellitus [juvenile type]
Diabetes mellitus	250.1	ICD9	Diabetes with ketoacidosis
Diabetes mellitus	250.1	ICD9	type II diabetes mellitus [non-insulin dependent type] [NIDDM type] [adult-onset type] or unspecified type
Diabetes mellitus	250.11	ICD9	type I diabetes mellitus [insulin dependent type] [IDDM] [juvenile type]
Diabetes mellitus	250.12	ICD9	type II diabetes mellitus [non-insulin dependent type] [NIDDM type] [adult-onset type] or unspecified type
Diabetes mellitus	250.13	ICD9	type I diabetes mellitus [juvenile type]
Diabetes mellitus	250.2	ICD9	Diabetes mellitus with hyperosmolarity
Diabetes mellitus	250.2	ICD9	Diabetes mellitus
Diabetes mellitus	250.21	ICD9	Diabetes mellitus
Diabetes mellitus	250.22	ICD9	Diabetes mellitus type II [non-insulin dependent type] [NIDDM type] [adult-onset type] or unspecified type with hyperosmolarity
Diabetes mellitus	250.23	ICD9	Diabetes mellitus
Diabetes mellitus	250.3	ICD9	Diabetes with other coma
Diabetes mellitus	250.3	ICD9	Diabetes mellitus
Diabetes mellitus	250.31	ICD9	Diabetes mellitus
Diabetes mellitus	250.32	ICD9	Diabetes mellitus with other coma
Diabetes mellitus	250.33	ICD9	Diabetes mellitus with other coma
Diabetes mellitus	250.4	ICD9	Diabetes with renal manifestations

Diabetes mellitus	250.4	ICD9	Diabetes mellitus type II [non-insulin dependent type] [NIDDM type] [adult-onset type] or unspecified type
Diabetes mellitus	250.41	ICD9	Diabetes mellitus type I [insulin dependent type] [IDDM] [juvenile type]
Diabetes mellitus	250.42	ICD9	Diabetes mellitus type II [non-insulin dependent type] [NIDDM type] [adult-onset type] or unspecified type
Diabetes mellitus	250.43	ICD9	Diabetes mellitus type I [juvenile type]
Diabetes mellitus	250.5	ICD9	Diabetes with ophthalmic manifestations
Diabetes mellitus	250.5	ICD9	Diabetes mellitus type II [non-insulin dependent type] [NIDDM type] [adult-onset type] or unspecified type
Diabetes mellitus	250.51	ICD9	Diabetes mellitus type I [insulin dependent type] [IDDM] [juvenile type]
Diabetes mellitus	250.52	ICD9	Diabetes mellitus type II [non-insulin dependent type] [NIDDM type] [adult-onset type] or unspecified type
Diabetes mellitus	250.53	ICD9	Diabetes mellitus type I [juvenile type]
Diabetes mellitus	250.6	ICD9	Diabetes with neurological manifestations
Diabetes mellitus	250.6	ICD9	Diabetes mellitus type II [non-insulin dependent type] [NIDDM type] [adult-onset type] or unspecified type
Diabetes mellitus	250.61	ICD9	Diabetes mellitus type I [insulin dependent type] [IDDM] [juvenile type]
Diabetes mellitus	250.62	ICD9	Diabetes mellitus type II [non-insulin dependent type] [NIDDM type] [adult-onset type] or unspecified type
Diabetes mellitus	250.63	ICD9	Diabetes mellitus type I [juvenile type]
Diabetes mellitus	250.7	ICD9	Diabetes with peripheral circulatory disorders
Diabetes mellitus	250.7	ICD9	Diabetes mellitus type II [non-insulin dependent type] [NIDDM type] [adult-onset type] or unspecified type
Diabetes mellitus	250.71	ICD9	Diabetes mellitus type I [insulin dependent type] [IDDM] [juvenile type]

Diabetes mellitus	250.72	ICD9	Diabetes mellitus type II [non-insulin dependent type] [NIDDM type] [adult-onset type] or unspecified type
Diabetes mellitus	250.73	ICD9	Diabetes mellitus type I [juvenile type]
Diabetes mellitus	250.8	ICD9	Diabetes with other specified manifestations
Diabetes mellitus	250.8	ICD9	Diabetes mellitus type II [non-insulin dependent type] [NIDDM type] [adult-onset type] or unspecified type
Diabetes mellitus	250.81	ICD9	Diabetes mellitus type I [insulin dependent type] [IDDM] [juvenile type]
Diabetes mellitus	250.82	ICD9	Diabetes mellitus type II [non-insulin dependent type] [NIDDM type] [adult-onset type] or unspecified type
Diabetes mellitus	250.83	ICD9	Diabetes mellitus type I [juvenile type]
Diabetes mellitus	250.9	ICD9	Diabetes with unspecified complication
Diabetes mellitus	250.9	ICD9	Diabetes mellitus type II [non-insulin dependent type] [NIDDM type] [adult-onset type] or unspecified type
Diabetes mellitus	250.91	ICD9	Diabetes mellitus type I [insulin dependent type] [IDDM] [juvenile type]
Diabetes mellitus	250.92	ICD9	Diabetes mellitus type II [non-insulin dependent type] [NIDDM type] [adult-onset type] or unspecified type
Diabetes mellitus	250.93	ICD9	Diabetes mellitus type I [insulin dependent type] [IDDM] [juvenile type]
Diabetes mellitus	357.2	ICD9	Polyneuropathy in diabetes
Diabetes mellitus	E08	ICD10	Diabetes mellitus due to underlying condition
Diabetes mellitus	E08.0	ICD10	Diabetes mellitus due to underlying condition with hyperosmolarity
Diabetes mellitus	E08.00	ICD10	Diabetes mellitus due to underlying condition with hyperosmolarity without nonketotic hyperglycemic-hyperosmolar coma (NKHHC)
Diabetes mellitus	E08.01	ICD10	Diabetes mellitus due to underlying condition with hyperosmolarity with coma
Diabetes mellitus	E08.1	ICD10	Diabetes mellitus due to underlying condition with ketoacidosis

Diabetes mellitus	E08.10	ICD10	Diabetes mellitus due to underlying condition with ketoacidosis without coma
Diabetes mellitus	E08.11	ICD10	Diabetes mellitus due to underlying condition with ketoacidosis with coma
Diabetes mellitus	E08.2	ICD10	Diabetes mellitus due to underlying condition with kidney complications
Diabetes mellitus	E08.21	ICD10	Diabetes mellitus due to underlying condition with diabetic nephropathy
Diabetes mellitus	E08.22	ICD10	Diabetes mellitus due to underlying condition with diabetic chronic kidney disease
Diabetes mellitus	E08.29	ICD10	Diabetes mellitus due to underlying condition with other diabetic kidney complication
Diabetes mellitus	E08.3	ICD10	Diabetes mellitus due to underlying condition with ophthalmic complications
Diabetes mellitus	E08.31	ICD10	Diabetes mellitus due to underlying condition with unspecified diabetic retinopathy
Diabetes mellitus	E08.311	ICD10	Diabetes mellitus due to underlying condition with unspecified diabetic retinopathy with macular edema
Diabetes mellitus	E08.319	ICD10	Diabetes mellitus due to underlying condition with unspecified diabetic retinopathy without macular edema
Diabetes mellitus	E08.32	ICD10	Diabetes mellitus due to underlying condition with mild nonproliferative diabetic retinopathy
Diabetes mellitus	E08.321	ICD10	Diabetes mellitus due to underlying condition with mild nonproliferative diabetic retinopathy with macular edema
Diabetes mellitus	E08.3211	ICD10	Diabetes with mild nonp rtnop with macular edema
Diabetes mellitus	E08.3212	ICD10	Diabetes with mild nonp rtnop with macular edema
Diabetes mellitus	E08.3213	ICD10	Diabetes with mild nonp rtnop with macular edema

Diabetes mellitus	E08.3219	ICD10	Diabetes with mild nonp rtnop with macular edema
Diabetes mellitus	E08.329	ICD10	Diabetes mellitus due to underlying condition with mild nonproliferative diabetic retinopathy without macular edema
Diabetes mellitus	E08.3291	ICD10	Diabetes with mild nonp rtnop without macular edema
Diabetes mellitus	E08.3292	ICD10	Diabetes mellitus due to underlying condition with mild nonproliferative diabetic retinopathy without macular edema
Diabetes mellitus	E08.3293	ICD10	Diabetes with mild nonp rtnop without macular edema
Diabetes mellitus	E08.3299	ICD10	Diabetes with mild nonp rtnop without macular edema
Diabetes mellitus	E08.33	ICD10	Diabetes mellitus due to underlying condition with moderate nonproliferative diabetic retinopathy
Diabetes mellitus	E08.331	ICD10	Diabetes mellitus due to underlying condition with moderate nonproliferative diabetic retinopathy with macular edema
Diabetes mellitus	E08.3311	ICD10	Diabetes with moderate nonp rtnop with macular edema
Diabetes mellitus	E08.3312	ICD10	Diabetes mellitus due to underlying condition with moderate nonproliferative diabetic retinopathy with macular edema
Diabetes mellitus	E08.3313	ICD10	Diabetes with moderate nonp rtnop with macular edema
Diabetes mellitus	E08.3319	ICD10	Diabetes with moderate nonp rtnop with macular edema
Diabetes mellitus	E08.339	ICD10	Diabetes mellitus due to underlying condition with moderate nonproliferative diabetic retinopathy without macular edema

Diabetes mellitus	E08.3391	ICD10	Diabetes mellitus due to underlying condition with moderate nonproliferative diabetic retinopathy without macular edema
Diabetes mellitus	E08.3392	ICD10	Diabetes mellitus due to underlying condition with moderate nonproliferative diabetic retinopathy without macular edema
Diabetes mellitus	E08.3393	ICD10	Diabetes with moderate nonp rtnop without macular edema
Diabetes mellitus	E08.3399	ICD10	Diabetes mellitus due to underlying condition with moderate nonproliferative diabetic retinopathy without macular edema
Diabetes mellitus	E08.34	ICD10	Diabetes mellitus due to underlying condition with severe nonproliferative diabetic retinopathy
Diabetes mellitus	E08.341	ICD10	Diabetes mellitus due to underlying condition with severe nonproliferative diabetic retinopathy with macular edema
Diabetes mellitus	E08.3411	ICD10	Diabetes with severe nonp rtnop with macular edema
Diabetes mellitus	E08.3412	ICD10	Diabetes with severe nonp rtnop with macular edema
Diabetes mellitus	E08.3413	ICD10	Diabetes with severe nonp rtnop with macular edema
Diabetes mellitus	E08.3419	ICD10	Diabetes with severe nonp rtnop with macular edema
Diabetes mellitus	E08.349	ICD10	Diabetes mellitus due to underlying condition with severe nonproliferative diabetic retinopathy without macular edema
Diabetes mellitus	E08.3491	ICD10	Diabetes with severe nonp rtnop without macular edema
Diabetes mellitus	E08.3492	ICD10	Diabetes mellitus due to underlying condition with severe nonproliferative diabetic retinopathy without macular edema

Diabetes mellitus	E08.3493	ICD10	Diabetes with severe nonp rtnop without macular edema
Diabetes mellitus	E08.3499	ICD10	Diabetes with severe nonp rtnop without macular edema
Diabetes mellitus	E08.35	ICD10	Diabetes mellitus due to underlying condition with proliferative diabetic retinopathy
Diabetes mellitus	E08.351	ICD10	Diabetes mellitus due to underlying condition with proliferative diabetic retinopathy with macular edema
Diabetes mellitus	E08.3511	ICD10	Diabetes mellitus due to underlying condition with proliferative diabetic retinopathy with macular edema
Diabetes mellitus	E08.3512	ICD10	Diabetes mellitus due to underlying condition with proliferative diabetic retinopathy with macular edema
Diabetes mellitus	E08.3513	ICD10	Diabetes with prolif diabetic rtnop with macular edema
Diabetes mellitus	E08.3519	ICD10	Diabetes with prolif diabetic rtnop with macular edema
Diabetes mellitus	E08.352	ICD10	Diabetes mellitus due to underlying condition with proliferative diabetic retinopathy with traction retinal detachment involving the macula
Diabetes mellitus	E08.3521	ICD10	Diabetes mellitus due to underlying condition with proliferative diabetic retinopathy with traction retinal detachment involving the macula
Diabetes mellitus	E08.3522	ICD10	Diabetes mellitus due to underlying condition with proliferative diabetic retinopathy with traction retinal detachment involving the macula
Diabetes mellitus	E08.3523	ICD10	Diabetes mellitus due to underlying condition with proliferative diabetic retinopathy with traction retinal detachment involving the macula
Diabetes mellitus	E08.3529	ICD10	Diabetes mellitus due to underlying condition with proliferative diabetic retinopathy with traction retinal detachment involving the macula

Diabetes mellitus	E08.353	ICD10	Diabetes mellitus due to underlying condition with proliferative diabetic retinopathy with traction retinal detachment not involving the macula
Diabetes mellitus	E08.3531	ICD10	Diabetes mellitus due to underlying condition with proliferative diabetic retinopathy with traction retinal detachment not involving the macula
Diabetes mellitus	E08.3532	ICD10	Diabetes mellitus due to underlying condition with proliferative diabetic retinopathy with traction retinal detachment not involving the macula
Diabetes mellitus	E08.3533	ICD10	Diabetes mellitus due to underlying condition with proliferative diabetic retinopathy with traction retinal detachment not involving the macula
Diabetes mellitus	E08.3539	ICD10	Diabetes mellitus due to underlying condition with proliferative diabetic retinopathy with traction retinal detachment not involving the macula
Diabetes mellitus	E08.354	ICD10	Diabetes mellitus due to underlying condition with proliferative diabetic retinopathy with combined traction retinal detachment and rhegmatogenous retinal detachment
Diabetes mellitus	E08.3541	ICD10	Diabetes with proliferative diabetic retinopathy with combined traction retinal detachment and rhegmatogenous retinal detachment
Diabetes mellitus	E08.3542	ICD10	Diabetes with proliferative diabetic retinopathy with combined traction retinal detachment and rhegmatogenous retinal detachment
Diabetes mellitus	E08.3543	ICD10	Diabetes with proliferative diabetic retinopathy with combined traction retinal detachment and rhegmatogenous retinal detachment
Diabetes mellitus	E08.3549	ICD10	Diabetes with proliferative diabetic retinopathy with combined traction retinal detachment and rhegmatogenous retinal detachment
Diabetes mellitus	E08.355	ICD10	Diabetes mellitus due to underlying condition with stable proliferative diabetic retinopathy

Diabetes mellitus	E08.3551	ICD10	Diabetes with stable proliferative diabetic retinopathy
Diabetes mellitus	E08.3552	ICD10	Diabetes with stable proliferative diabetic retinopathy
Diabetes mellitus	E08.3553	ICD10	Diabetes with stable proliferative diabetic retinopathy
Diabetes mellitus	E08.3559	ICD10	Diabetes with stable proliferative diabetic retinopathy
Diabetes mellitus	E08.359	ICD10	Diabetes mellitus due to underlying condition with proliferative diabetic retinopathy without macular edema
Diabetes mellitus	E08.3591	ICD10	Diabetes mellitus due to underlying condition with proliferative diabetic retinopathy without macular edema
Diabetes mellitus	E08.3592	ICD10	Diabetes mellitus due to underlying condition with proliferative diabetic retinopathy without macular edema
Diabetes mellitus	E08.3593	ICD10	Diabetes mellitus due to underlying condition with proliferative diabetic retinopathy without macular edema
Diabetes mellitus	E08.3599	ICD10	Diabetes mellitus due to underlying condition with proliferative diabetic retinopathy without macular edema
Diabetes mellitus	E08.36	ICD10	Diabetes mellitus due to underlying condition with diabetic cataract
Diabetes mellitus	E08.37	ICD10	Diabetes mellitus due to underlying condition with diabetic macular edema
Diabetes mellitus	E08.37X1	ICD10	Diabetes mellitus due to underlying condition with diabetic macular edema
Diabetes mellitus	E08.37X2	ICD10	Diabetes mellitus due to underlying condition with diabetic macular edema
Diabetes mellitus	E08.37X3	ICD10	Diabetes with diabetic macular edema
Diabetes mellitus	E08.37X9	ICD10	Diabetes mellitus due to underlying condition with diabetic macular edema
Diabetes mellitus	E08.39	ICD10	Diabetes mellitus due to underlying condition with other diabetic ophthalmic complication
Diabetes mellitus	E08.4	ICD10	Diabetes mellitus due to underlying condition with neurological complications

Diabetes mellitus	E08.40	ICD10	Diabetes mellitus due to underlying condition with diabetic neuropathy
Diabetes mellitus	E08.41	ICD10	Diabetes mellitus due to underlying condition with diabetic mononeuropathy
Diabetes mellitus	E08.42	ICD10	Diabetes mellitus due to underlying condition with diabetic polyneuropathy
Diabetes mellitus	E08.43	ICD10	Diabetes mellitus due to underlying condition with diabetic autonomic (poly)neuropathy
Diabetes mellitus	E08.44	ICD10	Diabetes mellitus due to underlying condition with diabetic amyotrophy
Diabetes mellitus	E08.49	ICD10	Diabetes mellitus due to underlying condition with other diabetic neurological complication
Diabetes mellitus	E08.5	ICD10	Diabetes mellitus due to underlying condition with circulatory complications
Diabetes mellitus	E08.51	ICD10	Diabetes mellitus due to underlying condition with diabetic peripheral angiopathy without gangrene
Diabetes mellitus	E08.52	ICD10	Diabetes mellitus due to underlying condition with diabetic peripheral angiopathy with gangrene
Diabetes mellitus	E08.59	ICD10	Diabetes mellitus due to underlying condition with other circulatory complications
Diabetes mellitus	E08.6	ICD10	Diabetes mellitus due to underlying condition with other specified complications
Diabetes mellitus	E08.61	ICD10	Diabetes mellitus due to underlying condition with diabetic arthropathy
Diabetes mellitus	E08.610	ICD10	Diabetes mellitus due to underlying condition with diabetic neuropathic arthropathy
Diabetes mellitus	E08.618	ICD10	Diabetes mellitus due to underlying condition with other diabetic arthropathy
Diabetes mellitus	E08.62	ICD10	Diabetes mellitus due to underlying condition with skin complications
Diabetes mellitus	E08.620	ICD10	Diabetes mellitus due to underlying condition with diabetic necrobiosis lipoidica

Diabetes mellitus	E08.621	ICD10	Diabetes mellitus due to underlying condition with foot ulcer
Diabetes mellitus	E08.622	ICD10	Diabetes mellitus due to underlying condition with other skin ulcer
Diabetes mellitus	E08.628	ICD10	Diabetes mellitus due to underlying condition with other skin complications
Diabetes mellitus	E08.63	ICD10	Diabetes mellitus due to underlying condition with oral complications
Diabetes mellitus	E08.630	ICD10	Diabetes mellitus due to underlying condition with periodontal disease
Diabetes mellitus	E08.638	ICD10	Diabetes mellitus due to underlying condition with other oral complications
Diabetes mellitus	E08.64	ICD10	Diabetes mellitus due to underlying condition with hypoglycemia
Diabetes mellitus	E08.641	ICD10	Diabetes mellitus due to underlying condition with hypoglycemia with coma
Diabetes mellitus	E08.649	ICD10	Diabetes mellitus due to underlying condition with hypoglycemia without coma
Diabetes mellitus	E08.65	ICD10	Diabetes mellitus due to underlying condition with hyperglycemia
Diabetes mellitus	E08.69	ICD10	Diabetes mellitus due to underlying condition with other specified complication
Diabetes mellitus	E08.8	ICD10	Diabetes mellitus due to underlying condition with unspecified complications
Diabetes mellitus	E08.9	ICD10	Diabetes mellitus due to underlying condition without complications
Diabetes mellitus	E09	ICD10	Drug or chemical induced diabetes mellitus
Diabetes mellitus	E09.0	ICD10	Drug or chemical induced diabetes mellitus with hyperosmolarity
Diabetes mellitus	E09.00	ICD10	Drug or chemical induced diabetes mellitus with hyperosmolarity without nonketotic hyperglycemic-hyperosmolar coma (NKHHC)
Diabetes mellitus	E09.01	ICD10	Drug or chemical induced diabetes mellitus with hyperosmolarity with coma
Diabetes mellitus	E09.1	ICD10	Drug or chemical induced diabetes mellitus with ketoacidosis

Diabetes mellitus	E09.10	ICD10	Drug or chemical induced diabetes mellitus with ketoacidosis without coma
Diabetes mellitus	E09.11	ICD10	Drug or chemical induced diabetes mellitus with ketoacidosis with coma
Diabetes mellitus	E09.2	ICD10	Drug or chemical induced diabetes mellitus with kidney complications
Diabetes mellitus	E09.21	ICD10	Drug or chemical induced diabetes mellitus with diabetic nephropathy
Diabetes mellitus	E09.22	ICD10	Drug or chemical induced diabetes mellitus with diabetic chronic kidney disease
Diabetes mellitus	E09.29	ICD10	Drug or chemical induced diabetes mellitus with other diabetic kidney complication
Diabetes mellitus	E09.3	ICD10	Drug or chemical induced diabetes mellitus with ophthalmic complications
Diabetes mellitus	E09.31	ICD10	Drug or chemical induced diabetes mellitus with unspecified diabetic retinopathy
Diabetes mellitus	E09.311	ICD10	Drug or chemical induced diabetes mellitus with unspecified diabetic retinopathy with macular edema
Diabetes mellitus	E09.319	ICD10	Drug or chemical induced diabetes mellitus with unspecified diabetic retinopathy without macular edema
Diabetes mellitus	E09.32	ICD10	Drug or chemical induced diabetes mellitus with mild nonproliferative diabetic retinopathy
Diabetes mellitus	E09.321	ICD10	Drug or chemical induced diabetes mellitus with mild nonproliferative diabetic retinopathy with macular edema
Diabetes mellitus	E09.3211	ICD10	Drug or chemical induced diabetes mellitus with mild nonproliferative diabetic retinopathy with macular edema
Diabetes mellitus	E09.3212	ICD10	Drug/chem diab with mild nonp rtnop with mclr edema
Diabetes mellitus	E09.3213	ICD10	Drug/chem diab with mild nonp rtnop with macular edema

1			
2			
3			
4	Diabetes mellitus	E09.3219	ICD10 Drug/chem diab with mild nonp rtnop with macular edema
5			
6	Diabetes mellitus	E09.329	ICD10 Drug or chemical induced diabetes mellitus with mild nonproliferative diabetic retinopathy without macular edema
7			
8			
9			
10			
11	Diabetes mellitus	E09.3291	ICD10 Drug/chem diab with mild nonp rtnop w/o mclr edema
12			
13	Diabetes mellitus	E09.3292	ICD10 Drug/chem diab with mild nonp rtnop w/o mclr edema
14			
15	Diabetes mellitus	E09.3293	ICD10 Drug/chem diab with mild nonp rtnop without mclr edema
16			
17	Diabetes mellitus	E09.3299	ICD10 Drug/chem diab with mild nonp rtnop without mclr edema
18			
19	Diabetes mellitus	E09.33	ICD10 Drug or chemical induced diabetes mellitus with moderate nonproliferative diabetic retinopathy
20			
21	Diabetes mellitus	E09.331	ICD10 Drug or chemical induced diabetes mellitus with moderate nonproliferative diabetic retinopathy with macular edema
22			
23	Diabetes mellitus	E09.3311	ICD10 Drug/chem diab with mod nonp rtnop with macular edema
24			
25	Diabetes mellitus	E09.3312	ICD10 Drug/chem diab with mod nonp rtnop with macular edema
26			
27	Diabetes mellitus	E09.3313	ICD10 Drug/chem diab with mod nonp rtnop with macular edema
28			
29	Diabetes mellitus	E09.3319	ICD10 Drug/chem diab with mod nonp rtnop with macular edema
30			
31	Diabetes mellitus	E09.339	ICD10 Drug or chemical induced diabetes mellitus with moderate nonproliferative diabetic retinopathy without macular edema
32			
33	Diabetes mellitus	E09.3391	ICD10 Drug/chem diab with mod nonp rtnop without mclr edema
34			
35	Diabetes mellitus	E09.3392	ICD10 Drug/chem diab with mod nonp rtnop without mclr edema
36			
37	Diabetes mellitus	E09.3393	ICD10 Drug/chem diab with mod nonp rtnop without macular edema
38			
39			
40			
41			
42			
43			
44			
45			
46			
47			
48			
49			
50			
51			
52			
53			
54			
55			
56			
57			
58			
59			
60			

1			
2			
3			
4	Diabetes mellitus	E09.3399	ICD10 Drug/chem diab with mod nonp rtnop without mclr edema
5			
6	Diabetes mellitus	E09.34	ICD10 Drug or chemical induced diabetes mellitus with severe nonproliferative diabetic retinopathy
7			
8			
9			
10			
11	Diabetes mellitus	E09.341	ICD10 Drug or chemical induced diabetes mellitus with severe nonproliferative diabetic retinopathy with macular edema
12			
13			
14			
15	Diabetes mellitus	E09.3411	ICD10 Drug/chem diab with severe nonp rtnop with mclr edema
16			
17			
18	Diabetes mellitus	E09.3412	ICD10 Drug/chem diab with severe nonp rtnop with mclr edema
19			
20			
21	Diabetes mellitus	E09.3413	ICD10 Drug/chem diab with severe nonp rtnop with macular edema
22			
23			
24	Diabetes mellitus	E09.3419	ICD10 Drug/chem diab with severe nonp rtnop with mclr edema
25			
26			
27	Diabetes mellitus	E09.349	ICD10 Drug or chemical induced diabetes mellitus with severe nonproliferative diabetic retinopathy without macular edema
28			
29			
30			
31	Diabetes mellitus	E09.3491	ICD10 Drug/chem diab with severe nonp rtnop w/o mclr edema
32			
33			
34	Diabetes mellitus	E09.3492	ICD10 Drug/chem diab with severe nonp rtnop w/o mclr edema
35			
36			
37	Diabetes mellitus	E09.3493	ICD10 Drug/chem diab with severe nonp rtnop without mclr edema
38			
39			
40	Diabetes mellitus	E09.3499	ICD10 Drug/chem diab with severe nonp rtnop w/o mclr edema
41			
42			
43	Diabetes mellitus	E09.35	ICD10 Drug or chemical induced diabetes mellitus with proliferative diabetic retinopathy
44			
45			
46	Diabetes mellitus	E09.351	ICD10 Drug or chemical induced diabetes mellitus with proliferative diabetic retinopathy with macular edema
47			
48			
49			
50	Diabetes mellitus	E09.3511	ICD10 Drug/chem diab with prolif diab rtnop with mclr edema
51			
52			
53	Diabetes mellitus	E09.3512	ICD10 Drug/chem diab with prolif diab rtnop with mclr edema
54			
55			
56			
57			
58			
59			
60			

Diabetes mellitus	E09.3513	ICD10	Drug/chem diab with proliferative diabetic retinopathy with macular edema
Diabetes mellitus	E09.3519	ICD10	Drug/chem diab with proliferative diabetic retinopathy with macular edema
Diabetes mellitus	E09.352	ICD10	Drug or chemical induced diabetes mellitus with proliferative diabetic retinopathy with traction retinal detachment involving the macula
Diabetes mellitus	E09.3521	ICD10	Drug/chem diab w proliferative diabetic retinopathy w traction detachment macula
Diabetes mellitus	E09.3522	ICD10	Drug/chem diab w proliferative diabetic retinopathy w traction detachment macula
Diabetes mellitus	E09.3523	ICD10	Drug/chem diab w proliferative diabetic retinopathy w traction detachment macula
Diabetes mellitus	E09.3529	ICD10	Drug/chem diab w proliferative diabetic retinopathy w traction detachment macula
Diabetes mellitus	E09.353	ICD10	Drug or chemical induced diabetes mellitus with proliferative diabetic retinopathy with traction retinal detachment not involving the macula
Diabetes mellitus	E09.3531	ICD10	Drug/chem diab w proliferative diabetic retinopathy w traction detachment non-macular
Diabetes mellitus	E09.3532	ICD10	Drug/chem diab w proliferative diabetic retinopathy w traction detachment non-macular
Diabetes mellitus	E09.3533	ICD10	Drug/chem diab w proliferative diabetic retinopathy w traction detachment non-macular
Diabetes mellitus	E09.3539	ICD10	Drug/chem diab w proliferative diabetic retinopathy w traction detachment non-macular
Diabetes mellitus	E09.354	ICD10	Drug or chemical induced diabetes mellitus with proliferative diabetic retinopathy with combined traction retinal detachment and rhegmatogenous retinal detachment
Diabetes mellitus	E09.3541	ICD10	Drug/chem diab w proliferative diabetic retinopathy with combined detachment
Diabetes mellitus	E09.3542	ICD10	Drug/chem diab w proliferative diabetic retinopathy with combined detachment
Diabetes mellitus	E09.3543	ICD10	Drug/chem diab with proliferative diabetic retinopathy with combined detachment

Diabetes mellitus	E09.3549	ICD10	Drug/chem diab with prolif diab rtnop with comb detach
Diabetes mellitus	E09.355	ICD10	Drug or chemical induced diabetes mellitus with stable proliferative diabetic retinopathy
Diabetes mellitus	E09.3551	ICD10	Drug/chem diabetes with stable prolif diabetic rtnop
Diabetes mellitus	E09.3552	ICD10	Drug/chem diab with stable prolif diabetic rtnop
Diabetes mellitus	E09.3553	ICD10	Drug/chem diabetes with stable prolif diabetic rtnop
Diabetes mellitus	E09.3559	ICD10	Drug/chem diabetes with stable prolif diabetic rtnop
Diabetes mellitus	E09.359	ICD10	Drug or chemical induced diabetes mellitus with proliferative diabetic retinopathy without macular edema
Diabetes mellitus	E09.3591	ICD10	Drug/chem diab with prolif diab rtnop w/o mclr edema
Diabetes mellitus	E09.3592	ICD10	Drug/chem diab with prolif diab rtnop w/o mclr edema
Diabetes mellitus	E09.3593	ICD10	Drug/chem diab with prolif diab rtnop without mclr edema
Diabetes mellitus	E09.3599	ICD10	Drug/chem diab with prolif diab rtnop w/o mclr edema
Diabetes mellitus	E09.36	ICD10	Drug or chemical induced diabetes mellitus with diabetic cataract
Diabetes mellitus	E09.37	ICD10	Drug or chemical induced diabetes mellitus with diabetic macular edema
Diabetes mellitus	E09.37X1	ICD10	Drug/chem diab w diab mclr edma
Diabetes mellitus	E09.37X2	ICD10	Drug/chem diab w diab mclr edma
Diabetes mellitus	E09.37X3	ICD10	Drug/chem diab with diab mclr edema
Diabetes mellitus	E09.37X9	ICD10	Drug/chem diab with diab mclr edma
Diabetes mellitus	E09.39	ICD10	Drug/chem diabetes w oth diabetic ophthalmic complication
Diabetes mellitus	E09.4	ICD10	Drug or chemical induced diabetes mellitus with neurological complications
Diabetes mellitus	E09.40	ICD10	Drug or chemical induced diabetes mellitus with neurological complications with diabetic neuropathy

Diabetes mellitus	E09.41	ICD10	Drug/chem diabetes w neuro comp w diabetic mononeuropathy
Diabetes mellitus	E09.42	ICD10	Drug or chemical induced diabetes mellitus with neurological complications with diabetic polyneuropathy
Diabetes mellitus	E09.43	ICD10	Drug or chemical induced diabetes mellitus with neurological complications with diabetic autonomic (poly)neuropathy
Diabetes mellitus	E09.44	ICD10	Drug/chem diabetes w neurological comp w diabetic amyotrophy
Diabetes mellitus	E09.49	ICD10	Drug/chem diabetes w neuro comp w oth diabetic neuro comp
Diabetes mellitus	E09.5	ICD10	Drug or chemical induced diabetes mellitus with circulatory complications
Diabetes mellitus	E09.51	ICD10	Drug or chemical induced diabetes mellitus with diabetic peripheral angiopathy without gangrene
Diabetes mellitus	E09.52	ICD10	Drug/chem diabetes w diabetic prph angiopath w gangrene
Diabetes mellitus	E09.59	ICD10	Drug/chem diabetes mellitus w oth circulatory complications
Diabetes mellitus	E09.6	ICD10	Drug or chemical induced diabetes mellitus with other specified complications
Diabetes mellitus	E09.61	ICD10	Drug or chemical induced diabetes mellitus with diabetic arthropathy
Diabetes mellitus	E09.610	ICD10	Drug/chem diabetes w diabetic neuropathic arthropathy
Diabetes mellitus	E09.618	ICD10	Drug/chem diabetes mellitus w oth diabetic arthropathy
Diabetes mellitus	E09.62	ICD10	Drug or chemical induced diabetes mellitus with skin complications
Diabetes mellitus	E09.620	ICD10	Drug/chem diabetes mellitus w diabetic dermatitis
Diabetes mellitus	E09.621	ICD10	Drug or chemical induced diabetes mellitus with foot ulcer
Diabetes mellitus	E09.622	ICD10	Drug or chemical induced diabetes mellitus with other skin ulcer

Diabetes mellitus	E09.628	ICD10	Drug/chem diabetes mellitus w oth skin complications
Diabetes mellitus	E09.63	ICD10	Drug or chemical induced diabetes mellitus with oral complications
Diabetes mellitus	E09.630	ICD10	Drug/chem diabetes mellitus w periodontal disease
Diabetes mellitus	E09.638	ICD10	Drug/chem diabetes mellitus w oth oral complications
Diabetes mellitus	E09.64	ICD10	Drug or chemical induced diabetes mellitus with hypoglycemia
Diabetes mellitus	E09.641	ICD10	Drug/chem diabetes mellitus w hypoglycemia w coma
Diabetes mellitus	E09.649	ICD10	Drug or chemical induced diabetes mellitus with hypoglycemia without coma
Diabetes mellitus	E09.65	ICD10	Drug or chemical induced diabetes mellitus with hyperglycemia
Diabetes mellitus	E09.69	ICD10	Drug or chemical induced diabetes mellitus with other specified complication
Diabetes mellitus	E09.8	ICD10	Drug or chemical induced diabetes mellitus with unspecified complications
Diabetes mellitus	E09.9	ICD10	Drug or chemical induced diabetes mellitus without complications
Diabetes mellitus	E13.0	ICD10	Other specified diabetes mellitus
Diabetes mellitus	E13.0	ICD10	Other specified diabetes mellitus with hyperosmolarity
Diabetes mellitus	E13.00	ICD10	Other specified diabetes mellitus with hyperosmolarity without nonketotic hyperglycemic-hyperosmolar coma (NKHHC)
Diabetes mellitus	E13.01	ICD10	Other specified diabetes mellitus with hyperosmolarity with coma
Diabetes mellitus	E13.1	ICD10	Other specified diabetes mellitus with ketoacidosis
Diabetes mellitus	E13.10	ICD10	Other specified diabetes mellitus with ketoacidosis without coma
Diabetes mellitus	E13.11	ICD10	Other specified diabetes mellitus with ketoacidosis with coma

Diabetes mellitus	E13.2	ICD10	Other specified diabetes mellitus with kidney complications
Diabetes mellitus	E13.21	ICD10	Other specified diabetes mellitus with diabetic nephropathy
Diabetes mellitus	E13.22	ICD10	Other specified diabetes mellitus with diabetic chronic kidney disease
Diabetes mellitus	E13.29	ICD10	Other specified diabetes mellitus with other diabetic kidney complication
Diabetes mellitus	E13.3	ICD10	Other specified diabetes mellitus with ophthalmic complications
Diabetes mellitus	E13.36	ICD10	Other specified diabetes mellitus with diabetic cataract
Diabetes mellitus	E13.37	ICD10	Other specified diabetes mellitus with diabetic macular edema
Diabetes mellitus	E13.37X1	ICD10	Other specified diabetes mellitus with diabetic macular edema
Diabetes mellitus	E13.37X2	ICD10	Other specified diabetes mellitus with diabetic macular edema
Diabetes mellitus	E13.37X3	ICD10	Other specified diabetes mellitus with diabetic macular edema
Diabetes mellitus	E13.37X9	ICD10	Other specified diabetes mellitus with diabetic macular edema
Diabetes mellitus	E13.39	ICD10	Other specified diabetes mellitus with other diabetic ophthalmic complication
Diabetes mellitus	E13.4	ICD10	Other specified diabetes mellitus with neurological complications
Diabetes mellitus	E13.40	ICD10	Other specified diabetes mellitus with diabetic neuropathy
Diabetes mellitus	E13.41	ICD10	Other specified diabetes mellitus with diabetic mononeuropathy
Diabetes mellitus	E13.42	ICD10	Other specified diabetes mellitus with diabetic polyneuropathy
Diabetes mellitus	E13.43	ICD10	Other specified diabetes mellitus with diabetic autonomic (poly)neuropathy
Diabetes mellitus	E13.44	ICD10	Other specified diabetes mellitus with diabetic amyotrophy
Diabetes mellitus	E13.49	ICD10	Other specified diabetes mellitus with other diabetic neurological complication
Diabetes mellitus	E13.5	ICD10	Other specified diabetes mellitus with circulatory complications

1				
2				
3				
4				Other specified diabetes mellitus with
5				diabetic peripheral angiopathy without
6	Diabetes mellitus	E13.51	ICD10	gangrene
7				Other specified diabetes mellitus with
8				diabetic peripheral angiopathy with
9				gangrene
10	Diabetes mellitus	E13.52	ICD10	
11				Other specified diabetes mellitus with
12				other circulatory complications
13	Diabetes mellitus	E13.59	ICD10	
14				Other specified diabetes mellitus with
15				other specified complications
16	Diabetes mellitus	E13.6	ICD10	
17				Other specified diabetes mellitus with
18				diabetic arthropathy
19	Diabetes mellitus	E13.61	ICD10	
20				Other specified diabetes mellitus with
21				diabetic neuropathic arthropathy
22	Diabetes mellitus	E13.610	ICD10	
23				Other specified diabetes mellitus with
24				other diabetic arthropathy
25	Diabetes mellitus	E13.618	ICD10	
26				Other specified diabetes mellitus with
27				skin complications
28	Diabetes mellitus	E13.62	ICD10	
29				Other specified diabetes mellitus with
30				diabetic necrobiosis lipoidica
31	Diabetes mellitus	E13.620	ICD10	
32				Other specified diabetes mellitus with
33				foot ulcer
34	Diabetes mellitus	E13.621	ICD10	
35				Other specified diabetes mellitus with
36				other skin ulcer
37	Diabetes mellitus	E13.622	ICD10	
38				Other specified diabetes mellitus with
39				other skin complications
40	Diabetes mellitus	E13.628	ICD10	
41				Other specified diabetes mellitus with
42				oral complications
43	Diabetes mellitus	E13.63	ICD10	
44				Other specified diabetes mellitus with
45				periodontal disease
46	Diabetes mellitus	E13.630	ICD10	
47				Other specified diabetes mellitus with
48				other oral complications
49	Diabetes mellitus	E13.638	ICD10	
50				Other specified diabetes mellitus with
51				hypoglycemia
52	Diabetes mellitus	E13.64	ICD10	
53				Other specified diabetes mellitus with
54				hypoglycemia with coma
55	Diabetes mellitus	E13.641	ICD10	
56				Other specified diabetes mellitus with
57				hypoglycemia without coma
58	Diabetes mellitus	E13.649	ICD10	
59				Other specified diabetes mellitus with
60				hyperglycemia
	Diabetes mellitus	E13.65	ICD10	

Diabetes mellitus	E13.69	ICD10	Other specified diabetes mellitus with other specified complication
Diabetes mellitus	E13.8	ICD10	Other specified diabetes mellitus with unspecified complications
Diabetes mellitus	E13.9	ICD10	Other specified diabetes mellitus without complications
Heart failure	428	ICD9	Heart failure
Heart failure	428	ICD9	Congestive heart failure (CHF) NOS
Heart failure	428	ICD9	Congestive heart failure (CHF) NOS **
Heart failure	428.1	ICD9	Left heart failure
Heart failure	428.2	ICD9	Systolic heart failure
Heart failure	428.2	ICD9	Systolic heart failure
Heart failure	428.21	ICD9	Systolic heart failure
Heart failure	428.22	ICD9	Systolic heart failure
Heart failure	428.23	ICD9	Systolic heart failure
Heart failure	428.3	ICD9	Diastolic heart failure
Heart failure	428.3	ICD9	Diastolic heart failure
Heart failure	428.31	ICD9	Diastolic heart failure
Heart failure	428.32	ICD9	Diastolic heart failure
Heart failure	428.33	ICD9	Diastolic heart failure
Heart failure	428.4	ICD9	Combined systolic and diastolic heart failure
Heart failure	428.4	ICD9	Combined systolic and diastolic heart failure
Heart failure	428.41	ICD9	Combined systolic and diastolic heart failure
Heart failure	428.42	ICD9	Combined systolic and diastolic heart failure
Heart failure	428.43	ICD9	Combined systolic and diastolic heart failure
Heart failure	428.9	ICD9	Heart failure unspecified
Heart failure	I50	ICD10	Heart failure
Heart failure	I50.1	ICD10	Left ventricular failure
Heart failure	I50.2	ICD10	Systolic (congestive) heart failure
Heart failure	I50.20	ICD10	Unspecified systolic (congestive) heart failure
Heart failure	I50.21	ICD10	Acute systolic (congestive) heart failure
Heart failure	I50.22	ICD10	Chronic systolic (congestive) heart failure
Heart failure	I50.23	ICD10	Acute on chronic systolic (congestive) heart failure

Heart failure	150.3	ICD10	Diastolic (congestive) heart failure
			Unspecified diastolic (congestive) heart failure
Heart failure	150.30	ICD10	failure
Heart failure	150.31	ICD10	Acute diastolic (congestive) heart failure
Heart failure	150.32	ICD10	Chronic diastolic (congestive) heart failure
			Acute on chronic diastolic (congestive) heart failure
Heart failure	150.33	ICD10	heart failure
			Combined systolic (congestive) and diastolic (congestive) heart failure
Heart failure	150.4	ICD10	
			Unspecified combined systolic (congestive) and diastolic (congestive) heart failure
Heart failure	150.40	ICD10	heart failure
			Acute combined systolic (congestive) and diastolic (congestive) heart failure
Heart failure	150.41	ICD10	heart failure
			Chronic combined systolic (congestive) and diastolic (congestive) heart failure
Heart failure	150.42	ICD10	and diastolic (congestive) heart failure
			Acute on chronic combined systolic (congestive) and diastolic (congestive) heart failure
Heart failure	150.43	ICD10	heart failure
Heart failure	150.8	ICD10	Other heart failure
Heart failure	150.81	ICD10	Right heart failure
Heart failure	150.810	ICD10	Right ventricular failure NOS
Heart failure	150.811	ICD10	Acute right heart failure
Heart failure	150.812	ICD10	Chronic right heart failure
Heart failure	150.813	ICD10	Acute on chronic right heart failure
			Right ventricular failure secondary to left ventricular failure
Heart failure	150.814	ICD10	ventricular failure
Heart failure	150.82	ICD10	Biventricular heart failure
Heart failure	150.83	ICD10	High output heart failure
Heart failure	150.84	ICD10	Stage D heart failure
Heart failure	150.89	ICD10	Other heart failure
Heart failure	150.9	ICD10	Heart failure
Hypertension	401	ICD9	Essential hypertension
Hypertension	401.1	ICD9	Benign essential hypertension
Hypertension	401.9	ICD9	Hypertension NOS
Hypertension	459.3	ICD9	Chronic venous hypertension (idiopathic)
			Chronic venous hypertension without complications
Hypertension	459.3	ICD9	complications
Hypertension	459.31	ICD9	Chronic venous hypertension with ulcer

Hypertension	459.32	ICD9	Chronic venous hypertension with inflammation
Hypertension	459.33	ICD9	Chronic venous hypertension with ulcer and inflammation
Hypertension	459.39	ICD9	Chronic venous hypertension with other complication
Hypertension	642	ICD9	Hypertension complicating pregnancy
Hypertension	642.04	ICD9	Benign essential hypertension
Hypertension	642.1	ICD9	Hypertension secondary to renal disease
Hypertension	642.1	ICD9	Hypertension secondary to renal disease
Hypertension	642.11	ICD9	Hypertension secondary to renal disease
Hypertension	642.12	ICD9	Hypertension secondary to renal disease
Hypertension	642.13	ICD9	Hypertension secondary to renal disease
Hypertension	642.14	ICD9	Hypertension secondary to renal disease
Hypertension	642.2	ICD9	Other pre-existing hypertension complicating pregnancy
Hypertension	642.2	ICD9	Other pre-existing hypertension complicating pregnancy
Hypertension	642.21	ICD9	Other pre-existing hypertension
Hypertension	642.22	ICD9	Other pre-existing hypertension
Hypertension	642.23	ICD9	Other pre-existing hypertension
Hypertension	642.24	ICD9	Other pre-existing hypertension
Hypertension	642.9	ICD9	Unspecified hypertension complicating pregnancy
Hypertension	642.9	ICD9	Unspecified hypertension complicating pregnancy
Hypertension	642.91	ICD9	Unspecified hypertension
Hypertension	642.92	ICD9	Unspecified hypertension
Hypertension	642.93	ICD9	Unspecified antepartum hypertension
Hypertension	642.94	ICD9	Unspecified postpartum hypertension
Hypertension	997.91	ICD9	Hypertension
Hypertension	I10	ICD10	Essential (primary) hypertension
Hypertension	I27.0	ICD10	Primary pulmonary hypertension
Hypertension	I87.3	ICD10	Chronic venous hypertension (idiopathic)
Hypertension	I87.30	ICD10	Chronic venous hypertension (idiopathic) without complications
Hypertension	I87.301	ICD10	Chronic venous hypertension (idiopathic) without complications of right lower extremity

Hypertension	I87.302	ICD10	Chronic venous hypertension (idiopathic) without complications of left lower extremity
Hypertension	I87.303	ICD10	Chronic venous hypertension (idiopathic) without complications of bilateral lower extremity
Hypertension	I87.309	ICD10	Chronic venous hypertension (idiopathic) without complications of unspecified lower extremity
Hypertension	I87.31	ICD10	Chronic venous hypertension (idiopathic) with ulcer
Hypertension	I87.311	ICD10	Chronic venous hypertension (idiopathic) with ulcer of right lower extremity
Hypertension	I87.312	ICD10	Chronic venous hypertension (idiopathic) with ulcer of left lower extremity
Hypertension	I87.313	ICD10	Chronic venous hypertension (idiopathic) with ulcer of bilateral lower extremity
Hypertension	I87.319	ICD10	Chronic venous hypertension (idiopathic) with ulcer of unspecified lower extremity
Hypertension	I87.32	ICD10	Chronic venous hypertension (idiopathic) with inflammation
Hypertension	I87.321	ICD10	Chronic venous hypertension w inflammation of r low extrem
Hypertension	I87.322	ICD10	Chronic venous hypertension (idiopathic) with inflammation of left lower extremity
Hypertension	I87.323	ICD10	Chronic venous hypertension (idiopathic) with inflammation of bilateral lower extremity
Hypertension	I87.329	ICD10	Chronic venous hypertension w inflammation of unsp low extrm
Hypertension	I87.33	ICD10	Chronic venous hypertension (idiopathic) with ulcer and inflammation
Hypertension	I87.331	ICD10	Chronic venous hypertension (idiopathic) with ulcer and inflammation of right lower extremity
Hypertension	I87.332	ICD10	Chronic venous hypertension (idiopathic) with ulcer and inflammation of left lower extremity

Hypertension	I87.333	ICD10	Chronic venous hypertension (idiopathic) with ulcer and inflammation of bilateral lower extremity
Hypertension	I87.339	ICD10	Chronic venous hypertension (idiopathic) with ulcer and inflammation of unspecified lower extremity
Hypertension	I87.39	ICD10	Chronic venous hypertension (idiopathic) with other complications
Hypertension	I87.391	ICD10	Chronic venous hypertension with other complications of lower extremity
Hypertension	I87.392	ICD10	Chronic venous hypertension with other complications of lower extremity
Hypertension	I87.393	ICD10	Chronic venous hypertension (idiopathic) with other complications of bilateral lower extremity
Hypertension	I87.399	ICD10	Chronic venous hypertension (idiopathic) with other complications of unspecified lower extremity
Hypertension	O10.0	ICD10	Pre-existing hypertension complicating pregnancy
Hypertension	O10.0	ICD10	Pre-existing essential hypertension complicating pregnancy
Hypertension	O10.01	ICD10	Pre-existing essential hypertension complicating pregnancy
Hypertension	O10.011	ICD10	Pre-existing essential hypertension complicating pregnancy
Hypertension	O10.012	ICD10	Pre-existing essential hypertension complicating pregnancy
Hypertension	O10.013	ICD10	Pre-existing essential hypertension complicating pregnancy
Hypertension	O10.019	ICD10	Pre-existing essential hypertension complicating pregnancy
Hypertension	O10.02	ICD10	Pre-existing essential hypertension complicating childbirth
Hypertension	O10.03	ICD10	Pre-existing essential hypertension complicating the puerperium
Hypertension	O10.1	ICD10	Pre-existing hypertensive heart disease complicating pregnancy
Hypertension	O10.11	ICD10	Pre-existing hypertensive heart disease complicating pregnancy

Hypertension	O10.111	ICD10	Pre-existing hypertensive heart disease complicating pregnancy
Hypertension	O10.112	ICD10	Pre-existing hypertensive heart disease complicating pregnancy
Hypertension	O10.113	ICD10	Pre-existing hypertensive heart disease complicating pregnancy
Hypertension	O10.119	ICD10	Pre-existing hypertensive heart disease complicating pregnancy
Hypertension	O10.12	ICD10	Pre-existing hypertensive heart disease complicating childbirth
Hypertension	O10.13	ICD10	Pre-existing hypertensive heart disease complicating the puerperium
Hypertension	O10.2	ICD10	Pre-existing hypertensive chronic kidney disease complicating pregnancy
Hypertension	O10.21	ICD10	Pre-existing hypertensive chronic kidney disease complicating pregnancy
Hypertension	O10.211	ICD10	Pre-existing hypertensive chronic kidney disease complicating pregnancy
Hypertension	O10.212	ICD10	Pre-existing hypertensive chronic kidney disease complicating pregnancy
Hypertension	O10.213	ICD10	Pre-existing hypertensive chronic kidney disease complicating pregnancy
Hypertension	O10.219	ICD10	Pre-existing hypertensive chronic kidney disease complicating pregnancy
Hypertension	O10.22	ICD10	Pre-existing hypertensive chronic kidney disease complicating childbirth
Hypertension	O10.23	ICD10	Pre-existing hypertensive chronic kidney disease complicating the puerperium
Hypertension	O10.3	ICD10	Pre-existing hypertensive heart and chronic kidney disease complicating pregnancy
Hypertension	O10.31	ICD10	Pre-existing hypertensive heart and chronic kidney disease complicating pregnancy
Hypertension	O10.311	ICD10	Pre-existing hypertensive heart and chronic kidney disease complicating pregnancy
Hypertension	O10.312	ICD10	Pre-existing hypertensive heart and chronic kidney disease complicating pregnancy

Hypertension	O10.313	ICD10	Pre-existing hypertensive heart and chronic kidney disease complicating pregnancy
Hypertension	O10.319	ICD10	Pre-existing hypertensive heart and chronic kidney disease complicating pregnancy
Hypertension	O10.32	ICD10	Pre-existing hypertensive heart and chronic kidney disease complicating childbirth
Hypertension	O10.33	ICD10	Pre-existing hypertensive heart and chronic kidney disease complicating the puerperium
Hypertension	O10.4	ICD10	Pre-existing secondary hypertension complicating pregnancy
Hypertension	O10.41	ICD10	Pre-existing secondary hypertension complicating pregnancy
Hypertension	O10.411	ICD10	Pre-existing secondary hypertension complicating pregnancy
Hypertension	O10.412	ICD10	Pre-existing secondary hypertension complicating pregnancy
Hypertension	O10.413	ICD10	Pre-existing secondary hypertension complicating pregnancy
Hypertension	O10.419	ICD10	Pre-existing secondary hypertension complicating pregnancy
Hypertension	O10.42	ICD10	Pre-existing secondary hypertension complicating childbirth
Hypertension	O10.43	ICD10	Pre-existing secondary hypertension complicating the puerperium
Hypertension	O10.9	ICD10	Unspecified pre-existing hypertension complicating pregnancy
Hypertension	O10.91	ICD10	Unspecified pre-existing hypertension complicating pregnancy
Hypertension	O10.911	ICD10	Unspecified pre-existing hypertension complicating pregnancy
Hypertension	O10.912	ICD10	Unspecified pre-existing hypertension complicating pregnancy
Hypertension	O10.913	ICD10	Unspecified pre-existing hypertension complicating pregnancy
Hypertension	O10.919	ICD10	Unspecified pre-existing hypertension complicating pregnancy

Hypertension	O10.92	ICD10	Unspecified pre-existing hypertension complicating childbirth
Hypertension	O10.93	ICD10	Unspecified pre-existing hypertension complicating the puerperium
Hypertension	O13	ICD10	Gestational [pregnancy-induced] hypertension without significant proteinuria
Hypertension	O13.1	ICD10	Gestational [pregnancy-induced] hypertension without significant proteinuria
Hypertension	O13.2	ICD10	Gestational [pregnancy-induced] hypertension without significant proteinuria
Hypertension	O13.3	ICD10	Gestational [pregnancy-induced] hypertension without significant proteinuria
Hypertension	O13.4	ICD10	Gestatnl htn without significant protein
Hypertension	O13.5	ICD10	Gestatnl htn without significant protein
Hypertension	O13.9	ICD10	Gestational [pregnancy-induced] hypertension without significant proteinuria
Hypertension	O16	ICD10	Unspecified maternal hypertension
Hypertension	O16.1	ICD10	Unspecified maternal hypertension
Hypertension	O16.2	ICD10	Unspecified maternal hypertension
Hypertension	O16.3	ICD10	Unspecified maternal hypertension
Hypertension	O16.4	ICD10	Unspecified maternal hypertension
Hypertension	O16.5	ICD10	Unspecified maternal hypertension
Hypertension	O16.9	ICD10	Unspecified maternal hypertension
Stroke	430	ICD9	Subarachnoid hemorrhage
Stroke	430	ICD9	Subarachnoid hemorrhage **
Stroke	431	ICD9	Intracerebral hemorrhage
Stroke	431	ICD9	Intracerebral hemorrhage **
Stroke	432	ICD9	Other and unspecified intracranial hemorrhage
Stroke	432	ICD9	Nontraumatic extradural hemorrhage
Stroke	432.1	ICD9	Subdural hemorrhage
Stroke	432.9	ICD9	Unspecified intracranial hemorrhage
Stroke	433	ICD9	Occlusion and stenosis of precerebral arteries
Stroke	433	ICD9	Occlusion and stenosis of basilar artery

Stroke	433	ICD9	Occlusion and stenosis of basilar artery
Stroke	433.01	ICD9	Occlusion and stenosis of basilar artery
Stroke	433.1	ICD9	Occlusion and stenosis of carotid artery
Stroke	433.1	ICD9	Occlusion and stenosis of carotid artery
Stroke	433.11	ICD9	Occlusion and stenosis of carotid artery
Stroke	433.2	ICD9	Occlusion and stenosis of vertebral artery
Stroke	433.2	ICD9	Occlusion and stenosis of vertebral artery
Stroke	433.21	ICD9	Occlusion and stenosis of vertebral artery
Stroke	433.3	ICD9	Occlusion and stenosis of multiple and bilateral precerebral arteries
Stroke	433.3	ICD9	Occlusion and stenosis of multiple and bilateral precerebral arteries
Stroke	433.31	ICD9	Occlusion and stenosis of multiple and bilateral precerebral arteries
Stroke	433.8	ICD9	Occlusion and stenosis of other specified precerebral artery
Stroke	433.8	ICD9	Occlusion and stenosis of other specified precerebral artery
Stroke	433.81	ICD9	Occlusion and stenosis of other specified precerebral artery
Stroke	433.9	ICD9	Occlusion and stenosis of unspecified precerebral artery
Stroke	433.9	ICD9	Occlusion and stenosis of unspecified precerebral artery
Stroke	433.91	ICD9	Unspecified precerebral artery
Stroke	434	ICD9	Occlusion of cerebral arteries
Stroke	434	ICD9	Cerebral thrombosis
Stroke	434	ICD9	Cerebral thrombosis
Stroke	434.01	ICD9	Cerebral thrombosis
Stroke	434.1	ICD9	Cerebral embolism
Stroke	434.1	ICD9	Cerebral embolism
Stroke	434.11	ICD9	Cerebral embolism
Stroke	434.9	ICD9	Cerebral artery occlusion
Stroke	434.9	ICD9	Cerebral artery occlusion
Stroke	434.91	ICD9	Cerebral artery occlusion
Stroke	437.1	ICD9	Other generalized ischemic cerebrovascular disease

Stroke	I63	ICD10	Cerebral infarction
Stroke	I63.6	ICD10	Cerebral infarction due to cerebral venous thrombosis
Stroke	I63.42	ICD10	Cerebral infarction due to embolism of anterior cerebral artery
Stroke	I63.12	ICD10	Cerebral infarction due to embolism of basilar artery
Stroke	I63.113	ICD10	Cerebral infarction due to embolism of bilateral vertebral arteries
Stroke	I63.13	ICD10	Cerebral infarction due to embolism of carotid artery
Stroke	I63.44	ICD10	Cerebral infarction due to embolism of cerebellar artery
Stroke	I63.4	ICD10	Cerebral infarction due to embolism of cerebral arteries
Stroke	I63.422	ICD10	Cerebral infarction due to embolism of left anterior cerebral artery
Stroke	I63.132	ICD10	Cerebral infarction due to embolism of left carotid artery
Stroke	I63.442	ICD10	Cerebral infarction due to embolism of left cerebellar artery
Stroke	I63.412	ICD10	Cerebral infarction due to embolism of left middle cerebral artery
Stroke	I63.432	ICD10	Cerebral infarction due to embolism of left posterior cerebral artery
Stroke	I63.112	ICD10	Cerebral infarction due to embolism of left vertebral artery
Stroke	I63.41	ICD10	Cerebral infarction due to embolism of middle cerebral artery
Stroke	I63.49	ICD10	Cerebral infarction due to embolism of other cerebral artery
Stroke	I63.19	ICD10	Cerebral infarction due to embolism of other precerebral artery
Stroke	I63.43	ICD10	Cerebral infarction due to embolism of posterior cerebral artery
Stroke	I63.1	ICD10	Cerebral infarction due to embolism of precerebral arteries
Stroke	I63.421	ICD10	Cerebral infarction due to embolism of right anterior cerebral artery

Stroke	I63.131	ICD10	Cerebral infarction due to embolism of right carotid artery
Stroke	I63.441	ICD10	Cerebral infarction due to embolism of right cerebellar artery
Stroke	I63.411	ICD10	Cerebral infarction due to embolism of right middle cerebral artery
Stroke	I63.431	ICD10	Cerebral infarction due to embolism of right posterior cerebral artery
Stroke	I63.111	ICD10	Cerebral infarction due to embolism of right vertebral artery
Stroke	I63.429	ICD10	Cerebral infarction due to embolism of unspecified anterior cerebral artery
Stroke	I63.139	ICD10	Cerebral infarction due to embolism of unspecified carotid artery
Stroke	I63.449	ICD10	Cerebral infarction due to embolism of unspecified cerebellar artery
Stroke	I63.40	ICD10	Cerebral infarction due to embolism of unspecified cerebral artery
Stroke	I63.419	ICD10	Cerebral infarction due to embolism of unspecified middle cerebral artery
Stroke	I63.439	ICD10	Cerebral infarction due to embolism of unspecified posterior cerebral artery
Stroke	I63.10	ICD10	Cerebral infarction due to embolism of unspecified precerebral artery
Stroke	I63.119	ICD10	Cerebral infarction due to embolism of unspecified vertebral artery
Stroke	I63.11	ICD10	Cerebral infarction due to embolism of vertebral artery
Stroke	I63.32	ICD10	Cerebral infarction due to thrombosis of anterior cerebral artery
Stroke	I63.02	ICD10	Cerebral infarction due to thrombosis of basilar artery
Stroke	I63.03	ICD10	Cerebral infarction due to thrombosis of carotid artery
Stroke	I63.34	ICD10	Cerebral infarction due to thrombosis of cerebellar artery
Stroke	I63.3	ICD10	Cerebral infarction due to thrombosis of cerebral arteries
Stroke	I63.322	ICD10	Cerebral infarction due to thrombosis of left anterior cerebral artery

Stroke	I63.032	ICD10	Cerebral infarction due to thrombosis of left carotid artery
Stroke	I63.342	ICD10	Cerebral infarction due to thrombosis of left cerebellar artery
Stroke	I63.312	ICD10	Cerebral infarction due to thrombosis of left middle cerebral artery
Stroke	I63.332	ICD10	Cerebral infarction due to thrombosis of left posterior cerebral artery
Stroke	I63.012	ICD10	Cerebral infarction due to thrombosis of left vertebral artery
Stroke	I63.31	ICD10	Cerebral infarction due to thrombosis of middle cerebral artery
Stroke	I63.39	ICD10	Cerebral infarction due to thrombosis of other cerebral artery
Stroke	I63.09	ICD10	Cerebral infarction due to thrombosis of other precerebral artery
Stroke	I63.33	ICD10	Cerebral infarction due to thrombosis of posterior cerebral artery
Stroke	I63.0	ICD10	Cerebral infarction due to thrombosis of precerebral arteries
Stroke	I63.321	ICD10	Cerebral infarction due to thrombosis of right anterior cerebral artery
Stroke	I63.031	ICD10	Cerebral infarction due to thrombosis of right carotid artery
Stroke	I63.341	ICD10	Cerebral infarction due to thrombosis of right cerebellar artery
Stroke	I63.311	ICD10	Cerebral infarction due to thrombosis of right middle cerebral artery
Stroke	I63.331	ICD10	Cerebral infarction due to thrombosis of right posterior cerebral artery
Stroke	I63.011	ICD10	Cerebral infarction due to thrombosis of right vertebral artery
Stroke	I63.329	ICD10	Cerebral infarction due to thrombosis of unspecified anterior cerebral artery
Stroke	I63.039	ICD10	Cerebral infarction due to thrombosis of unspecified carotid artery
Stroke	I63.349	ICD10	Cerebral infarction due to thrombosis of unspecified cerebellar artery
Stroke	I63.30	ICD10	Cerebral infarction due to thrombosis of unspecified cerebral artery

Stroke	I63.319	ICD10	Cerebral infarction due to thrombosis of unspecified middle cerebral artery
Stroke	I63.339	ICD10	Cerebral infarction due to thrombosis of unspecified posterior cerebral artery
Stroke	I63.00	ICD10	Cerebral infarction due to thrombosis of unspecified precerebral artery
Stroke	I63.019	ICD10	Cerebral infarction due to thrombosis of unspecified vertebral artery
Stroke	I63.01	ICD10	Cerebral infarction due to thrombosis of vertebral artery
Stroke	I63.52	ICD10	Cerebral infarction due to unspecified occlusion or stenosis of anterior cerebral artery
Stroke	I63.22	ICD10	Cerebral infarction due to unspecified occlusion or stenosis of basilar arteries
Stroke	I63.523	ICD10	Cerebral infarction due to unspecified occlusion or stenosis of bilateral anterior cerebral arteries
Stroke	I63.233	ICD10	Cerebral infarction due to unspecified occlusion or stenosis of bilateral carotid arteries
Stroke	I63.543	ICD10	Cerebral infarction due to unspecified occlusion or stenosis of bilateral cerebellar arteries
Stroke	I63.513	ICD10	Cerebral infarction due to unspecified occlusion or stenosis of bilateral middle cerebral arteries
Stroke	I63.533	ICD10	Cerebral infarction due to unspecified occlusion or stenosis of bilateral posterior cerebral arteries
Stroke	I63.213	ICD10	Cerebral infarction due to unspecified occlusion or stenosis of bilateral vertebral arteries
Stroke	I63.23	ICD10	Cerebral infarction due to unspecified occlusion or stenosis of carotid arteries
Stroke	I63.54	ICD10	Cerebral infarction due to unspecified occlusion or stenosis of cerebellar artery
Stroke	I63.5	ICD10	Cerebral infarction due to unspecified occlusion or stenosis of cerebral arteries

Stroke	I63.522	ICD10	Cerebral infarction due to unspecified occlusion or stenosis of left anterior cerebral artery
Stroke	I63.232	ICD10	Cerebral infarction due to unspecified occlusion or stenosis of left carotid arteries
Stroke	I63.542	ICD10	Cerebral infarction due to unspecified occlusion or stenosis of left cerebellar artery
Stroke	I63.512	ICD10	Cerebral infarction due to unspecified occlusion or stenosis of left middle cerebral artery
Stroke	I63.532	ICD10	Cerebral infarction due to unspecified occlusion or stenosis of left posterior cerebral artery
Stroke	I63.212	ICD10	Cerebral infarction due to unspecified occlusion or stenosis of left vertebral arteries
Stroke	I63.51	ICD10	Cerebral infarction due to unspecified occlusion or stenosis of middle cerebral artery
Stroke	I63.59	ICD10	Cerebral infarction due to unspecified occlusion or stenosis of other cerebral artery
Stroke	I63.29	ICD10	Cerebral infarction due to unspecified occlusion or stenosis of other precerebral arteries
Stroke	I63.53	ICD10	Cerebral infarction due to unspecified occlusion or stenosis of posterior cerebral artery
Stroke	I63.2	ICD10	Cerebral infarction due to unspecified occlusion or stenosis of precerebral arteries
Stroke	I63.521	ICD10	Cerebral infarction due to unspecified occlusion or stenosis of right anterior cerebral artery
Stroke	I63.231	ICD10	Cerebral infarction due to unspecified occlusion or stenosis of right carotid arteries

Stroke	I63.541	ICD10	Cerebral infarction due to unspecified occlusion or stenosis of right cerebellar artery
Stroke	I63.511	ICD10	Cerebral infarction due to unspecified occlusion or stenosis of right middle cerebral artery
Stroke	I63.531	ICD10	Cerebral infarction due to unspecified occlusion or stenosis of right posterior cerebral artery
Stroke	I63.211	ICD10	Cerebral infarction due to unspecified occlusion or stenosis of right vertebral arteries
Stroke	I63.529	ICD10	Cerebral infarction due to unspecified occlusion or stenosis of unspecified anterior cerebral artery
Stroke	I63.239	ICD10	Cerebral infarction due to unspecified occlusion or stenosis of unspecified carotid arteries
Stroke	I63.549	ICD10	Cerebral infarction due to unspecified occlusion or stenosis of unspecified cerebellar artery
Stroke	I63.50	ICD10	Cerebral infarction due to unspecified occlusion or stenosis of unspecified cerebral artery
Stroke	I63.519	ICD10	Cerebral infarction due to unspecified occlusion or stenosis of unspecified middle cerebral artery
Stroke	I63.539	ICD10	Cerebral infarction due to unspecified occlusion or stenosis of unspecified posterior cerebral artery
Stroke	I63.20	ICD10	Cerebral infarction due to unspecified occlusion or stenosis of unspecified precerebral arteries
Stroke	I63.219	ICD10	Cerebral infarction due to unspecified occlusion or stenosis of unspecified vertebral arteries
Stroke	I63.21	ICD10	Cerebral infarction due to unspecified occlusion or stenosis of vertebral arteries
Stroke	I63.9	ICD10	Cerebral infarction
Stroke	I63.423	ICD10	Cerebral infrc due to embolism of bi ant cerebral arteries

Stroke	I63.413	ICD10	Cerebral infrc due to embolism of bi middle cerebral art
Stroke	I63.433	ICD10	Cerebral infrc due to embolism of bi post cerebral arteries
Stroke	I63.133	ICD10	Cerebral infrc due to embolism of bilateral carotid arteries
Stroke	I63.443	ICD10	Cerebral infrc due to embolism of bilateral cereblr arteries
Stroke	I63.323	ICD10	Cerebral infrc due to thombos of bi ant cerebral arteries
Stroke	I63.313	ICD10	Cerebral infrc due to thombos of bi middle cerebral arteries
Stroke	I63.333	ICD10	Cerebral infrc to thombos of bi posterior cerebral arteries
Stroke	I63.343	ICD10	Cerebral infrc to thrombosis of bilateral cereblr arteries
Stroke	I63.8	ICD10	Other cerebral infarction
Stroke	I61	ICD10	Nontraumatic intracerebral hemorrhage
Stroke	I61.3	ICD10	Nontraumatic intracerebral hemorrhage in brain stem
Stroke	I61.4	ICD10	Nontraumatic intracerebral hemorrhage in cerebellum
Stroke	I61.1	ICD10	Nontraumatic intracerebral hemorrhage in hemisphere
Stroke	I61.0	ICD10	Nontraumatic intracerebral hemorrhage in hemisphere
Stroke	I61.2	ICD10	Nontraumatic intracerebral hemorrhage in hemisphere
Stroke	I61.5	ICD10	Nontraumatic intracerebral hemorrhage
Stroke	I61.6	ICD10	Nontraumatic intracerebral hemorrhage
Stroke	I61.9	ICD10	Nontraumatic intracerebral hemorrhage
Stroke	I61.8	ICD10	Other nontraumatic intracerebral hemorrhage
Stroke	I67.81	ICD10	Acute cerebrovascular insufficiency

STROBE 2007 (v4) checklist of items to be included in reports of observational studies in epidemiology*
Checklist for cohort, case-control, and cross-sectional studies (combined)

Section/Topic	Item #	Recommendation	Reported on page #
Title and abstract	1	(a) Indicate the study's design with a commonly used term in the title or the abstract	1
		(b) Provide in the abstract an informative and balanced summary of what was done and what was found	3
Introduction			
Background/rationale	2	Explain the scientific background and rationale for the investigation being reported	3
Objectives	3	State specific objectives, including any pre-specified hypotheses	3
Methods			
Study design	4	Present key elements of study design early in the paper	4
Setting	5	Describe the setting, locations, and relevant dates, including periods of recruitment, exposure, follow-up, and data collection	4
Participants	6	(a) <i>Cohort study</i> —Give the eligibility criteria, and the sources and methods of selection of participants. Describe methods of follow-up <i>Case-control study</i> —Give the eligibility criteria, and the sources and methods of case ascertainment and control selection. Give the rationale for the choice of cases and controls <i>Cross-sectional study</i> —Give the eligibility criteria, and the sources and methods of selection of participants	4
		(b) <i>Cohort study</i> —For matched studies, give matching criteria and number of exposed and unexposed <i>Case-control study</i> —For matched studies, give matching criteria and the number of controls per case	4
Variables	7	Clearly define all outcomes, exposures, predictors, potential confounders, and effect modifiers. Give diagnostic criteria, if applicable	5
Data sources/ measurement	8*	For each variable of interest, give sources of data and details of methods of assessment (measurement). Describe comparability of assessment methods if there is more than one group	4
Bias	9	Describe any efforts to address potential sources of bias	4
Study size	10	Explain how the study size was arrived at	4
Quantitative variables	11	Explain how quantitative variables were handled in the analyses. If applicable, describe which groupings were chosen and why	4
Statistical methods	12	(a) Describe all statistical methods, including those used to control for confounding	4
		(b) Describe any methods used to examine subgroups and interactions	5
		(c) Explain how missing data were addressed	NA
		(d) <i>Cohort study</i> —If applicable, explain how loss to follow-up was addressed <i>Case-control study</i> —If applicable, explain how matching of cases and controls was addressed	NA

		<i>Cross-sectional study</i> —If applicable, describe analytical methods taking account of sampling strategy	
		(e) Describe any sensitivity analyses	NA
Results			
Participants	13*	(a) Report numbers of individuals at each stage of study—eg numbers potentially eligible, examined for eligibility, confirmed eligible, included in the study, completing follow-up, and analysed	5
		(b) Give reasons for non-participation at each stage	NA
		(c) Consider use of a flow diagram	NA
Descriptive data	14*	(a) Give characteristics of study participants (eg demographic, clinical, social) and information on exposures and potential confounders	5
		(b) Indicate number of participants with missing data for each variable of interest	5
		(c) <i>Cohort study</i> —Summarise follow-up time (eg, average and total amount)	5
Outcome data	15*	<i>Cohort study</i> —Report numbers of outcome events or summary measures over time	
		<i>Case-control study</i> —Report numbers in each exposure category, or summary measures of exposure	5
		<i>Cross-sectional study</i> —Report numbers of outcome events or summary measures	
Main results	16	(a) Give unadjusted estimates and, if applicable, confounder-adjusted estimates and their precision (eg, 95% confidence interval). Make clear which confounders were adjusted for and why they were included	10-19
		(b) Report category boundaries when continuous variables were categorized	10-19
		(c) If relevant, consider translating estimates of relative risk into absolute risk for a meaningful time period	NA
Other analyses	17	Report other analyses done—eg analyses of subgroups and interactions, and sensitivity analyses	NA
Discussion			
Key results	18	Summarise key results with reference to study objectives	7-9
Limitations	19	Discuss limitations of the study, taking into account sources of potential bias or imprecision. Discuss both direction and magnitude of any potential bias	8-9
Interpretation	20	Give a cautious overall interpretation of results considering objectives, limitations, multiplicity of analyses, results from similar studies, and other relevant evidence	9
Generalisability	21	Discuss the generalisability (external validity) of the study results	9
Other information			
Funding	22	Give the source of funding and the role of the funders for the present study and, if applicable, for the original study on which the present article is based	2

*Give information separately for cases and controls in case-control studies and, if applicable, for exposed and unexposed groups in cohort and cross-sectional studies.

Note: An Explanation and Elaboration article discusses each checklist item and gives methodological background and published examples of transparent reporting. The STROBE checklist is best used in conjunction with this article (freely available on the Web sites of PLoS Medicine at <http://www.plosmedicine.org/>, Annals of Internal Medicine at <http://www.annals.org/>, and Epidemiology at <http://www.epidem.com/>). Information on the STROBE Initiative is available at www.strobe-statement.org.