

Electronic supplementary material

ESM Table 1: *General Linear Regression Models Predicting Height Velocity (cm/yr and z-score)*

by Family History of type 1 diabetes (mother vs father vs sibling; n=1772)

Parameters	Univariate Models			Multivariate Model ^c		
				β	SE (β)	<i>p</i> value
Model 1 (cm/yr)						
Family history from mother	0.30	0.14	0.038	-0.54	0.15	<0.001
Family history from father	0.10	0.14	0.464	-0.14	0.14	0.327
Gestational age (weeks)	-0.11	0.03	<0.001	-0.06	0.03	0.069
Northern European ^a	0.56	0.11	<0.001	0.31	0.10	0.002
Central Europe I ^a	0.26	0.14	0.064	0.47	0.13	<0.001
Male	0.23	0.09	0.012	0.39	0.08	<0.001
Vaginal delivery	0.10	0.09	0.260	0.18	.009	0.045
First diet other infant formula ^b	-5.55	1.93	0.004	-3.70	1.70	0.029
Birth weight (kg)	-0.56	0.08	<0.001	0.59	0.10	<0.001
Birth length (cm)	-0.32	0.02	<0.001	-0.38	0.02	<0.001
Duration of breast feeding	-0.04	0.02	0.117	-0.05	0.02	0.013
Treatment group assignment casein hydrolysate formula	0.03	0.09	0.773	-0.01	0.08	0.900
Birth order	-0.12	0.05	0.012	-0.13	0.05	0.004

Model 2 (z-score)						
Family history from mother	0.07	0.04	0.136	-0.16	0.04	<0.001
Family history from father	0.12	0.05	0.014	-0.04	0.04	0.362
Gestational age (weeks)	-0.05	0.01	<0.001	-0.02	0.01	0.070
Northern Europe ^a	0.17	0.04	<0.001	0.09	0.03	0.001
Central Europe II ^a	0.005	0.05	0.930	0.07	0.04	0.124
Central Europe I ^a	0.07	0.05	0.147	0.16	0.04	<0.001
Vaginal delivery	0.02	0.03	0.519	0.05	0.03	0.072
First diet other infant formula	-1.73	0.62	0.006	-1.03	0.49	0.035
Birth weight (kg)	-0.31	0.03	<0.001	0.17	0.03	<0.001
Birth length (cm)	-0.14	0.004	<0.001	-0.16	0.01	<0.001
Duration of breast feeding	-0.01	0.007	0.143	-0.02	0.01	0.010
Treatment group assignment casein hydrosylate formula	0.01	0.03	0.790	-0.01	0.02	0.726
Birth order	-0.05	0.015	0.001	-0.04	0.01	0.002

^a Region were defined as Northern Europe (Finland, Sweden), Central Europe I (Czech Republic, Estonia, Hungary, Poland), Central Europe II (Germany, Luxembourg, The Netherlands, Switzerland), Southern Europe (Italy, Spain), USA, Canada or Australia

^b First diet defined as breast milk, study formula, Nutramigen, other infant formula or other milk, or a combination of these (2 types of milk) received within the first 3 days of life

^c Intercepts [β (SE (β), P value)] - Model 1 = 38.29 (1.37, <0.001), Model 2 = 8.15 (0.40, <0.001)

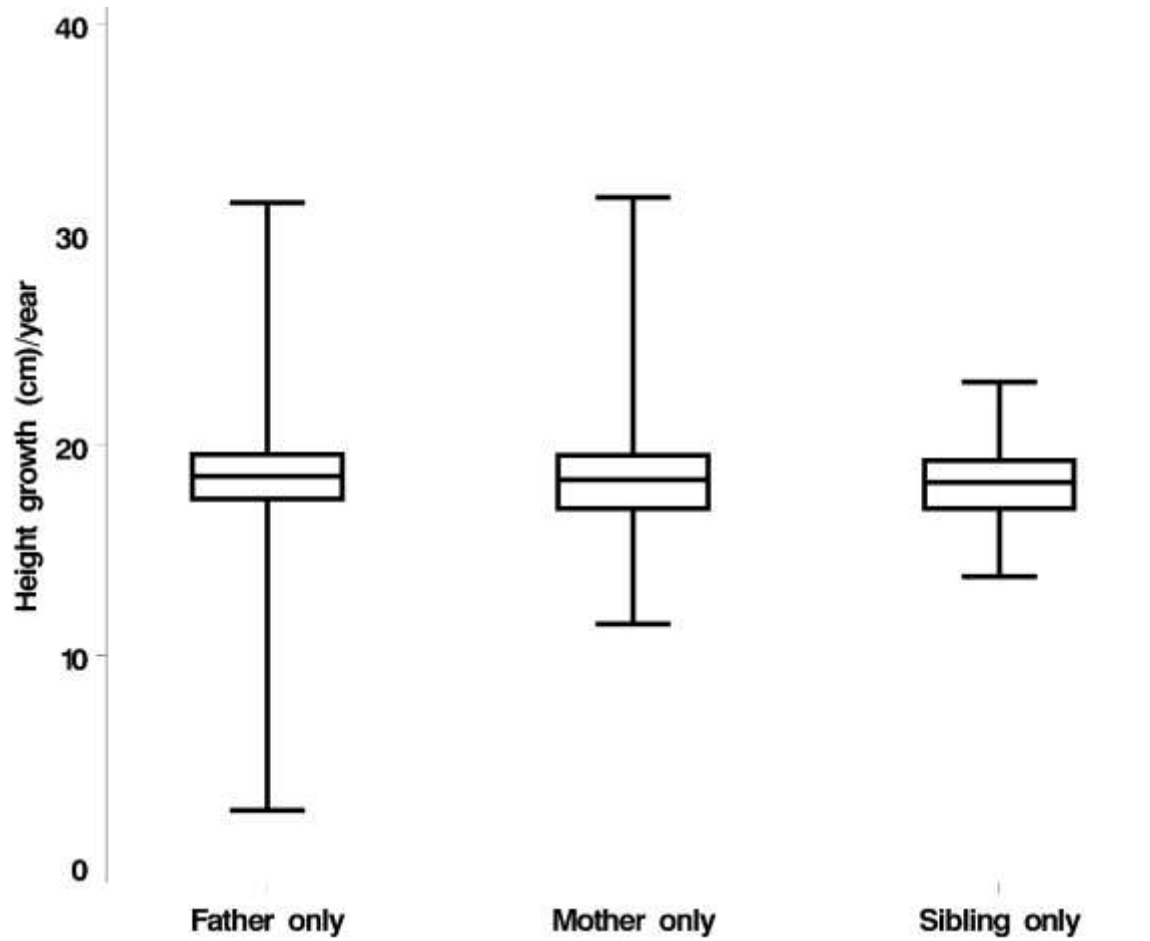

ESM Figure 1 – Difference in BMI (z-score) at 2 years of age by family history [mother (n=877) vs father (n=645) vs sibling (n=250)] ($p = 0.054$)

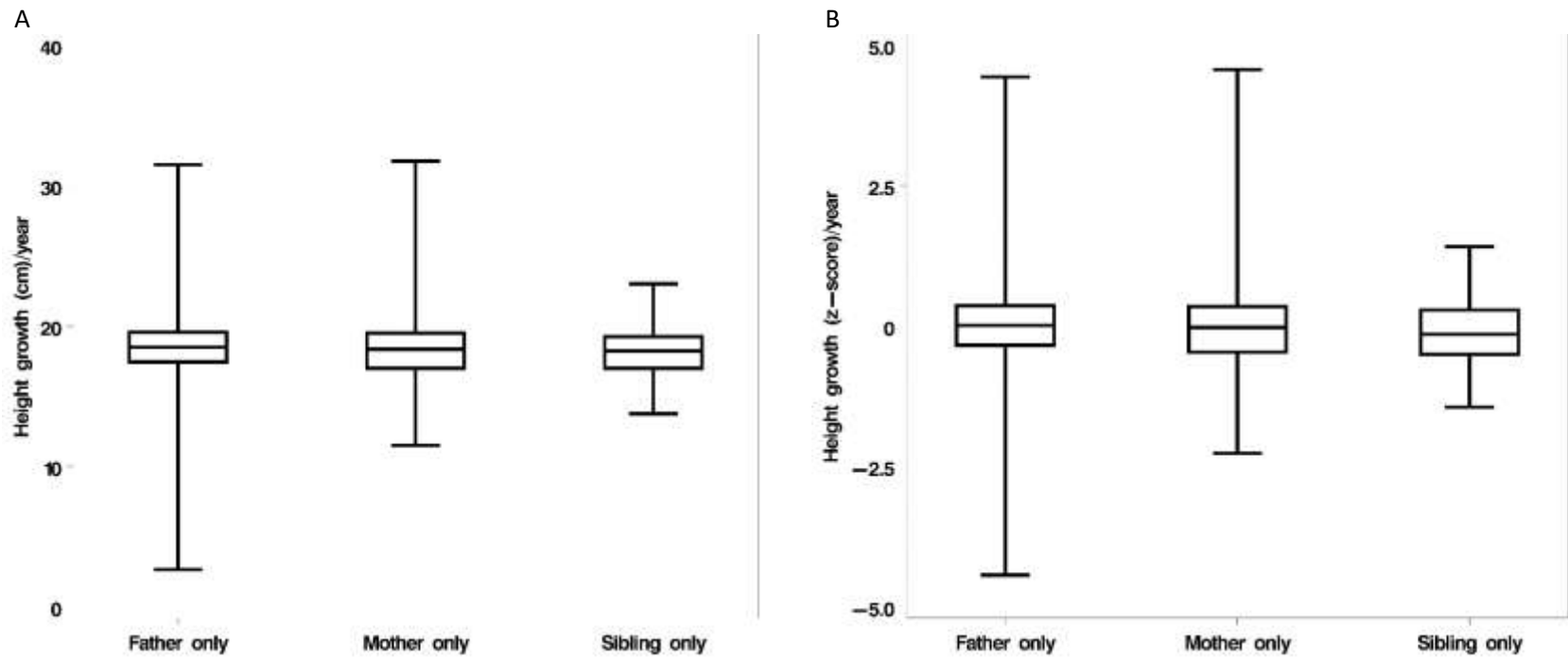

ESM Figure 2 – Difference in height velocity during the first 2 years of life by family history [mother (n=877) vs father (n=645) vs sibling (n=250)]. a) velocity in cm/yr, ($p = 0.053$) b) velocity as z-score/yr ($p = 0.041$)

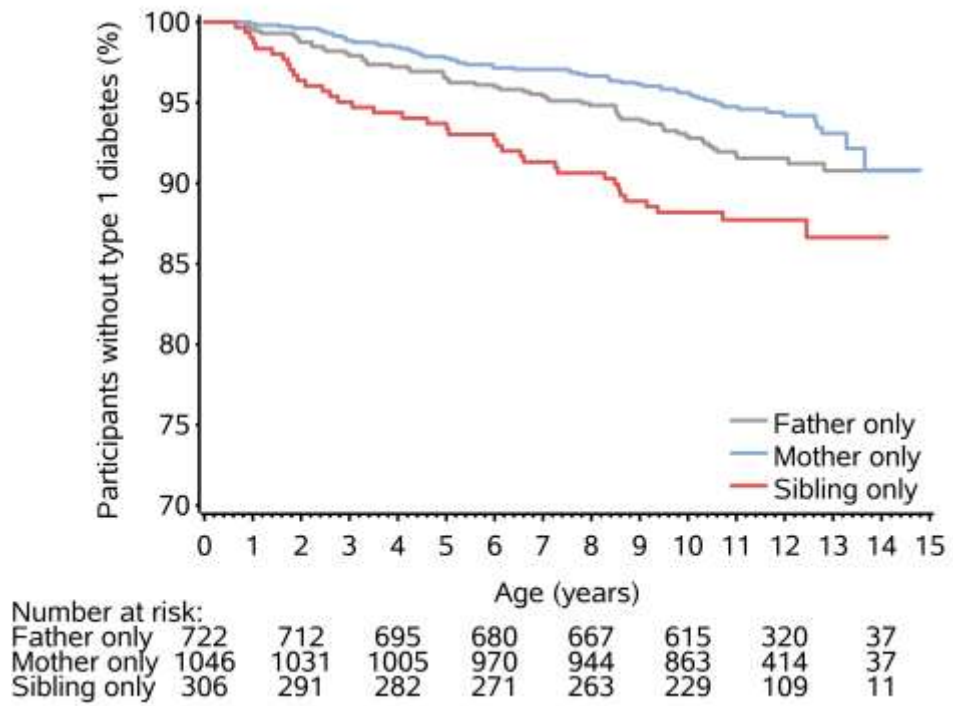

ESM Figure 3 – Time to type 1 diabetes by family history (mother vs father vs sibling), (Log-Rank Chi-Square 17.2; $p < 0.001$)

LIST OF TRIGR INVESTIGATORS FOR PUBLICATIONS / version September 2020

<u>Administration/ Country</u>	<u>Study center</u>	<u>Last name</u>	<u>First name</u>	<u>Position</u>
Data Safety Monitoring Board		Mandrup-Poulsen,	Thomas	Chair University of Copenhagen, Copenhagen, Denmark
		Arjas	Elias	Member, University of Helsinki, Helsinki, Finland
		Läärä	Esa	Member, University of Oulu, Oulu, Finland
		Lernmark	Åke	Member, University of Lund, Malmö, Sweden
		Schmidt	Barbara	Member, University of Pennsylvania, Philadelphia, PA, USA
		Krischer	Jeffrey P.	Observer, University of South Florida. Tampa FL, USA
International Coordinating Center (ICC), University of Helsinki, Helsinki, Finland		Åkerblom	Hans K. † *	PI of the Study until 30.6.08, Deputy PI from 1.7.2008
		Hyytinen	Mila	European Study Monitor
		Knip	Mikael	Deputy PI until 30.6.2008, PI of the Study from 1.7.2008, National Investigator
		Koski	Katriina	European Study Monitor
		Koski	Matti	IT Specialist
		Pajakkala Salonen	Eeva Marja	European Study Monitor Study Coordinator
Data Management Unit (DMU), University of South Florida, Tampa, Florida, USA		Cuthbertson	David	Biostatistician
		Krischer	Jeffrey P.	PI of the DMU
		Shanker	Linda	Coordinator

<u>Administration/ Country</u>	<u>Study center</u>	<u>Last name</u>	<u>First name</u>	<u>Position</u>	
Canadian Coordinating Center, University of Western Ontario, London, and University of Ottawa, Ontario		Bradley	Brenda	National Coordinator	
		Dosch	Hans-Michael	Co-Investigator for Canada	
		Dupré	John	Co-PI for North America and National Investigator until 08/12/2015, Executive Committee	
		Fraser	William	Co-Investigator for Canada Executive Committee	
		Lawson	Margaret	Co-Investigator for Canada Executive Committee	
		Mahon	Jeffrey L.	Co-PI for North America and National Investigator after 08/12/2015, Executive Committee	
		Sermer	Mathew	Co-Investigator for Canada, Executive Committee	
		Taback	Shayne P.	Co-Investigator for Canada, Executive Committee	
	USA Coordinating Center, University of Pittsburgh, Pennsylvania and University of Washington, Seattle, Washington		Becker	Dorothy	Co-PI for North America, National Investigator, Executive Committee
			Franciscus Nucci	Margaret Anita	National Coordinator National Coordinator, Nutrition Coordinator of North America
		Palmer	Jerry	Executive Committee	

<u>Administration/ Country</u>	<u>Study center</u>	<u>Last name</u>	<u>First name</u>	<u>Position</u>
Nutritional Epidemiology Unit, National Institute for Health and Welfare, Helsinki, Finland		Virtanen	Suvi M.	Head of Nutritional Epidemiology Unit
Australia	AUS01 – Westmead, New South Wales - Children’s Hospital	Catteau Howard	Jacki Neville	National Coordinator National Investigator
	AUS02 – Newcastle, New South Wales - John Hunter Children’s Hospital	Crock	Patricia	Local Investigator
	AUS03 – Sydney, New South Wales - Sydney Children’s Hospital	Craig	Maria	Local Investigator
Canada	CAN01 – London, Ontario - St. Joseph’s Health Care Centre	Clarson Bere	Cheril L. Lynda	Local Investigator Coordinator
	CAN02 – Vancouver, British Columbia - Children's and Women's Health Centre of British Columbia	Thompson Metzger Marshall Kwan	David Daniel Colleen Jennifer	Local Investigator Local Investigator Coordinator (In Transition) Coordinator (In Transition)
	CAN03 – Calgary, Alberta - Alberta Children's Hospital	Stephure Pacaud Schwarz	David K. Daniele Wendy	Local Investigator Co-Investigator Coordinator

<u>Administration/ Country</u>	<u>Study center</u>	<u>Last name</u>	<u>First name</u>	<u>Position</u>
Canada	CAN04 – Edmonton, Alberta - Walter MacKenzie Health Sciences	Girgis Thompson	Rose Marilyn	Local Investigator Coordinator
	CAN05 – Winnipeg, Manitoba - Health Sciences Centre	Taback Catte	Shayne P Daniel	Local Investigator Coordinator
	CAN06 – Ottawa, Ontario - Children's Hospital of Eastern Ontario and The Ottawa Hospital	Lawson Bradley	Margaret L Brenda	Local Investigator Coordinator
	CAN07 – Toronto, Ontario - Mount Sinai Hospital/Hospital for Sick Children	Daneman Sermer Martin	Denis Mathew Mary-Jean	Local Investigator Co-Investigator Coordinator
	CAN08 – Quebec, Quebec - CHUQ	Morin Frenette Ferland	Valérie Line Suzanne	Local Investigator Co-Investigator Coordinator
	CAN09 - Saint John, New Brunswick – Regional Hospital	Sanderson Heath	Susan Kathy	Local Investigator Coordinator
	CAN10 – Montreal, Quebec - L' Hôpital Sainte-Justine	Huot Gonthier Thibeault	Céline	Local Investigator Co-Investigator Coordinator
	CAN11 – Montreal, Quebec - Children's Hospital	Legault Laforte	Laurent Diane	Local Investigator Coordinator

<u>Administration/ Country</u>	<u>Study center</u>	<u>Last name</u>	<u>First name</u>	<u>Position</u>
Canada	CAN13 - St. John's, Newfoundland and Labrador - Janeway Child Health Center	Bridger	Tracey	Local Investigator Coordinator
		Crummell	Cheryl	
	CAN14 – Kingston, Ontario - Kingston General Hospital/ Queen's University	Houlden	Robyn	Local Investigator Coordinator
		Breen	Adriana	
	CAN15 – Regina, Saskatchewan - Regina Qu'Appelle	Carson	George	Local Investigator Coordinator
		Kelly	Sheila	
CAN16 – Saskatoon, Saskatchewan - Royal University Hospital	Sankaran	Koravangattu	Local Investigator Coordinator	
Penner	Marie			
CAN17 – Peterborough, Ontario - Peterborough Regional Health Centre	White	Richard A	Local Investigator Coordinator	
King	Nancy			
CAN18 – Victoria, British Columbia - Vancouver Island Health Research Centre	Popkin	James	Local Investigator Coordinator	
	Robson	Laurie		
Czech Republic	CZE01 - Prague - Faculty Hospital Kralovske Vinohrady	Al Taji	Eva	National Investigator/Coordinator
		Mendlova	Pavla	National Coordinator
		Romanova	Martina	Co-Investigator
		Vavrinec	Jan † *	National Investigator
		Vosahlo	Jan	Co-Investigator

<u>Administration/ Country</u>	<u>Study center</u>	<u>Last name</u>	<u>First name</u>	<u>Position</u>
Czech Republic	CZE02 - Brno - Hospital Milosrdnych Bratri	Brazdova	Ludmila	Local Investigator
	CZE03- Olomouc - Faculty Hospital Olomouc	Venhacova Venhacova	Jitrenka Petra	Local Investigator Co-Investigator
	CZE04 - Usti nad Labem - Hospital of Masryk	Cipra	Adam	Local Investigator
	CZE05 - Ceske Budejovice - Hospital Ceske Budejovice	Tomsikova	Zdenka	Local Investigator
	CZE06 - Plzen - Faculty Hospital Plzen	Paterová	Petra	Local Investigator
	CZE07 - Zlin - Hospital of Bata	Gogelova	Pavla	Local Investigator
	Estonia	EST01 - Tallinn - Tallinn Children's Hospital	Einberg Riikjärv	Ülle Mall-Anne
EST02 - Tartu - Tartu University Children's Hospital		Ormisson Tillmann	Anne Vallo	National Investigator Co-Investigator

<u>Administration/ Country</u>	<u>Study center</u>	<u>Last name</u>	<u>First name</u>	<u>Position</u>
Finland	FIN01 - Helsinki – Children’s Hospital, University of Helsinki	Johansson	Susanne	National Coordinator
		Kleemola	Päivi	National Coordinator
		Parkkola	Anna	Local Investigator
	FIN02 - Helsinki - Department of Obstetrics and Gynecology, University of Helsinki	Järvenpää	Anna-Liisa	Local Investigator
	FIN03 - Espoo - Jorvi Hospital	Hämäläinen	Anu-Maaria	Local Investigator
		Kiiveri	Sanne	Local Investigator
	FIN04 - Kotka - Kymenlaakso Central Hospital	Salonen	Maria	Local Investigator
		Tenhola	Sirpa	Local Investigator
	FIN05 - Lahti - Paijat- Hame Central Hospital	Salonen	Pia	Local Investigator
FIN06 - Tampere - Department of Pediatrics, Tampere University Hospital	Jason	Eeva	Local Investigator	
	Selvenius	Jenni	Local Investigator	
	Siljander	Heli	Co-Investigator	
FIN07 - Pori - Satakunta Central Hospital	Ylitalo	Samuli	Local Investigator	
FIN08 - Jyväskylä - Central Finland Central Hospital	Paajanen	Ilkka	Local Investigator	
FIN09 - Seinäjoki - South Ostrobotnia Central Hospital	Talvitie	Timo	Local Investigator	

<u>Administration/ Country</u>	<u>Study center</u>	<u>Last name</u>	<u>First name</u>	<u>Position</u>
	FIN10 - Hyvinkää - Hyvinkää Hospital	Lindström	Kaija	Local Investigator
	FIN11 - Kuopio - Department of Pediatrics, Kuopio University Hospital	Huopio Pesola	Hanna Jouni	Local investigator Co-Investigator
	FIN12 - Oulu - Department of Pediatrics, Oulu University Hospital	Veijola Tapanainen	Riitta Päivi	Local Investigator Co-Investigator
	FIN13 - Hämeenlinna - Kanta-Häme Central Hospital	Alar	Abram	Local Investigator
	FIN14 - Vaasa - Vaasa Central Hospital	Popov	Erik	Local Investigator
	FIN15 - Lappeenranta - South Carelian Central Hospital	Virransalo	Ritva	Local Investigator
	FIN16 - Mikkeli - Mikkeli Central Hospital	Nykänen	Päivi	Local Investigator

<u>Administration/ Country</u>	<u>Study center</u>	<u>Last name</u>	<u>First name</u>	<u>Position</u>
Germany	GER01 - Hannover - Kinder- und Jugendkrankenhaus – Auf der Bult	Aschemeier	Bärbel	National Coordinator
		Danne	Thomas	National Investigator
		Kordonouri	Olga	Co-Investigator
Hungary	HUN01 - Budapest - Semmelweis Medical University	Krikovszky Madácsy	Dóra László	Co-Investigator National Investigator
Italy	ITA01 - Rome - University Campus Bio-Medico of Rome	Khazrai	Yeganeh Manon	Local Coordinator
		Maddaloni	Ernesto	Local Coordinator
		Pozzilli	Paolo	National Investigator
	SAR01 - Cagliari - St. Michele Hospital	Mannu Songini	Carla Marco	Local Coordinator National Investigator
Luxembourg	LUX01 - Luxembourg - Centre Hospitalier de Luxembourg	de Beaufort Schierloh	Carine Ulrike	National Investigator Co-Investigator
The Netherlands	NET01 - Rotterdam - Sophia Children's Hospital	Bruining Bisschoff	Jan † * Margriet	National Investigator National Coordinator
Poland	POL01 - Wroclaw - Medical University of Wroclaw	Basiak Wasikowa	Aleksander Renata	Co-Investigator National Investigator
	POL02 - Krakow - Polish- American Children's Hospital	Ciechanowska	Marta	Local Investigator

<u>Administration/ Country</u>	<u>Study center</u>	<u>Last name</u>	<u>First name</u>	<u>Position</u>
Poland	POL03 - Katowice - Medical University of Silesia	Deja	Grazyna	Co-Investigator
		Jarosz-Chobot	Przemyslaw	Local Investigator
	POL04 - Lodz - Medical University of Lodz	Szadkowska	Agnieszka	Co-Investigator
	POL05 - Lodz - Polish Mother's Memorial Hospital (I.C.Z.M.P)	Cytryk	Katarzyna	Local Investigator
		Zawodniak-Szalapska	Malgorzata	Co-Investigator
Spain	SPA01 - Cruces University Hospital- UPV/EHU- CIBERDEM/CIBERER, Barakaldo, Spain	Castano	Luis	National Investigator
		Chueca	Maria	Co-Investigator
		Gonzalez Frutos	Teba	Local Coordinator
SPA02 - Madrid - Hospital Clinico San Carlos	Serrano-Ríos	Manuel	National Investigator	
	Martínez-Larrad Hawkins	María Teresa Federico Gustavo	Local Coordinator Co-Investigator	
SPA03 - Madrid - Hospital Gregorio Marañon	Rodriguez Arnau	Dolores	Co-Investigator	
Sweden	SWE01 - Linköping - University of Linköping	Ludvigsson	Johnny	National Investigator
		Smolinska Konefal	Malgorzata	National Coordinator
	SWE02 - Uddevalla - Uddevalla Hospital	Hanas	Ragnar	Local Investigator
SWE03 - Göteborg - GothenburgThe Queen Silvia Children's Hospital	Lindblad	Bengt	Local Investigator	

<u>Administration/ Country</u>	<u>Study center</u>	<u>Last name</u>	<u>First name</u>	<u>Position</u>
Sweden	SWE05 - Halmstad - Halmstad Hospital	Nilsson	Nils-Östen	Local Investigator
	SWE06 - Trollhättan - Trollhättan Hospital	Fors	Hans	Local Investigator
	SWE07 - Norrköping - Vrinnevi Hospital	Nordwall	Maria	Local Investigator
	SWE08 - Borås - Borås Hospital	Lindh	Agne	Local Investigator
	SWE09 - Karskrona - Karlskrona Hospital	Edenwall	Hans	Local Investigator
	SWE10 - Örebro - University Hospital	Åman	Jan	Local Investigator
	SWE11 - Jönköping - Ryhovs Hospital	Johansson	Calle	Local Investigator
Switzerland	SWT01 - Zürich - University Children's Hospital	Gadient	Margrit	Local Coordinator
		Konrad	Daniel	National Investigator
		Schoenle	Eugen	National Investigator
USA	USA01 – Pittsburgh, Pennsylvania - Children's Hospital of Pittsburgh	Becker	Dorothy	USA National Investigator / Pittsburgh Local Investigator
		Daftary Klein	Ashi Mary Beth	Co-Investigator Pittsburgh Coordinator
		Gilmour	Carol	Co-Investigator

<u>Administration/ Country</u>	<u>Study center</u>	<u>Last name</u>	<u>First name</u>	<u>Position</u>
USA	USA02 – Seattle, Washington - VA Puget Sound Health Care System and University of Washington	Palmer	Jerry	Local Investigator
		Palmer	Patty	Local Investigator
		Malone	Patty	Coordinator
	USA03 - St. Louis, Missouri - Washington University	Tanner-Blasiar	Marilyn	Coordinator
		White	Neil	Local Investigator
	USA04 - Los Angeles, California - Mattel Children's Hospital of UCLA	Devaskar	Uday	Local Investigator
Horowitz		Heather	Coordinator/dietitian	
Rogers		Lisa	Coordinator/dietitian	
USA05 – Ponce, Puerto Rico - Ponce School of Medicine	Colon	Roxana	Coordinator	
	Frazer	Teresa	Co-Investigator	
	Torres	Jose	Local Investigator	
USA06 - New York, New York - Naomie Berrie Diabetes Center	Goland	Robin	Local Investigator	
	Greenberg	Ellen	Coordinator	
	Schachner	Holly	Co-Investigator	
	Softness	Barney	Co-Investigator	
Laboratories	HLA-typing Laboratory – University of Turku, Turku – Finland	Ilonen	Jorma	Head of HLA-typing Laboratory
		Trucco	Massimo	Head of HLA-typing Laboratory
	HLA-typing Laboratory – University of Pittsburgh, Pennsylvania - USA	Nichol	Lynn	Chief Technician

Cow's Milk Antibody Laboratory – University of Helsinki, Helsinki – Finland	Savilahti	Erkki	Head of Cow's Milk Antibody Laboratory
Autoantibody Laboratory – University of Helsinki, Helsinki – Finland	Härkönen Knip	Taina Mikael	Co-Investigator Head of Antibody Laboratory
T-Cell Laboratory – Helsinki, Helsinki – Finland	Vaarala	Outi	Head of T-cell Laboratory
	Luopajarvi	Kristiina	Co-Investigator
T-Cell Laboratory – Hospital for Sick Children, Toronto, Ontario - Canada	Dosch	Hans-Michael	Head of T-Cell Laboratory