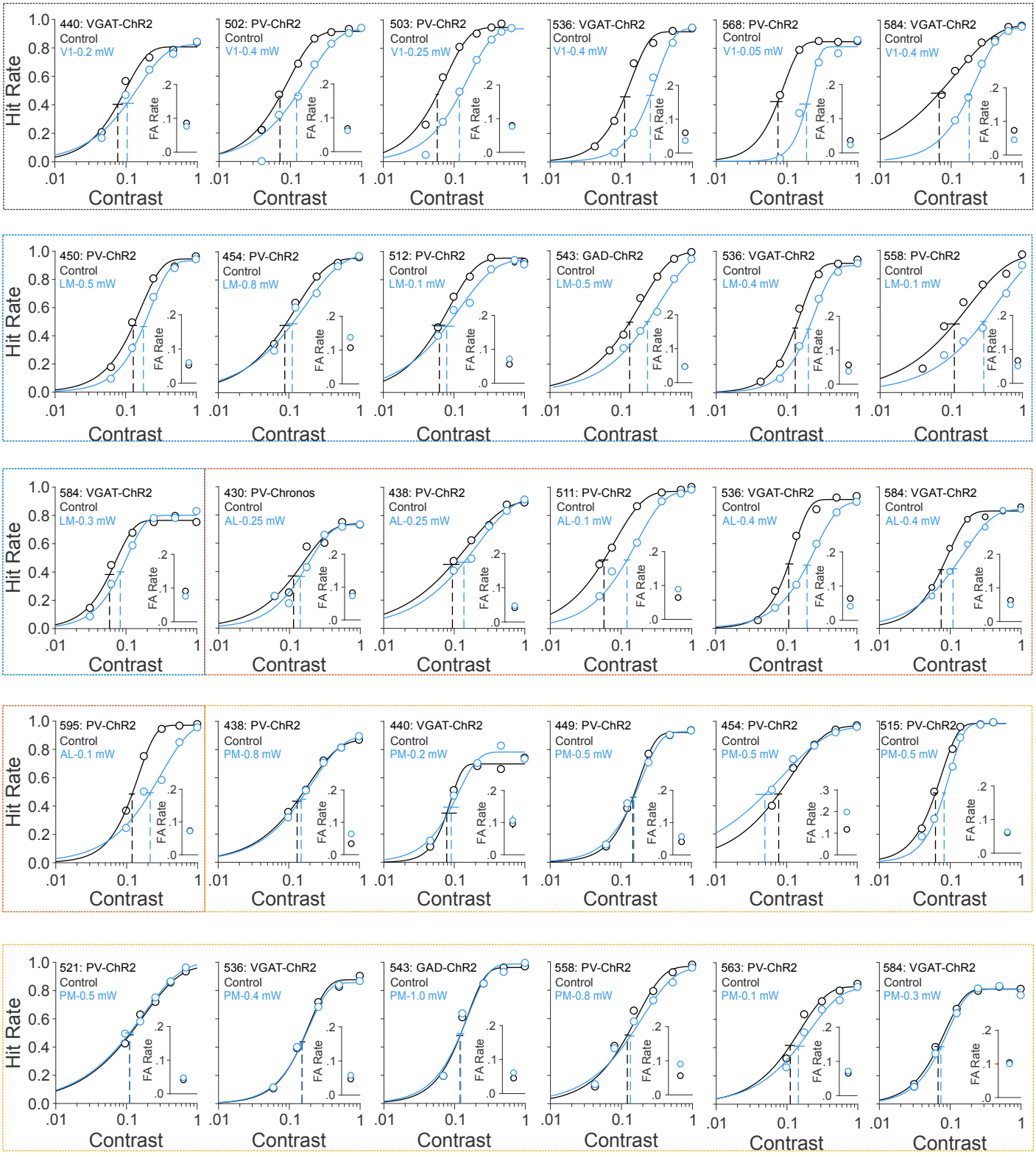

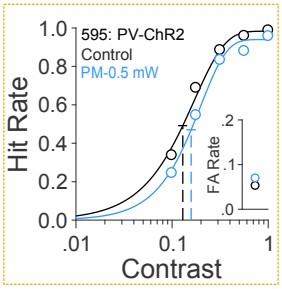

Data S3. Behavior performance of all mice for detecting contrast when visual stimuli were in the contralateral field of view (relative to the suppression site). Related to Figure 4 and STAR Methods. Figures are organized by areas (colored outlines: black- V1; blue- LM; red- AL; yellow- PM).