

# LTP Induction Boosts Glutamate Spillover by Driving Withdrawal of Perisynaptic Astroglia

## Highlights

- Induction of synaptic LTP prompts withdrawal of perisynaptic astroglia
- The underlying mechanisms involve NKCC1 transporter and cofilin
- Reduced synaptic astroglial coverage boosts extrasynaptic glutamate escape
- LTP induction thus enhances NMDAR-dependent inter-synaptic cross-talk

## Authors

Christian Henneberger, Lucie Bard, Aude Panatier, ..., Michael G. Stewart, U. Valentin Nägerl, Dmitri A. Rusakov

## Correspondence

d.rusakov@ucl.ac.uk (D.A.R.), christian.henneberger@uni-bonn.de (C.H.), m.g.stewart@open.ac.uk (M.G.S.), valentin.nagerl@u-bordeaux.fr (U.V.N.)

## In Brief

Central synapses are often surrounded by thin astroglial processes that confine chemical neurotransmission to the synaptic cleft. Henneberger et al. find that memory trace formation at synaptic connections prompts withdrawal of these processes, thus boosting extrasynaptic neurotransmitter actions. Such actions can alter signal integration rules among neighboring synapses.



## Article

# LTP Induction Boosts Glutamate Spillover by Driving Withdrawal of Perisynaptic Astroglia

Christian Henneberger,<sup>1,2,10,13,\*</sup> Lucie Bard,<sup>1,13</sup> Aude Panatier,<sup>3,4,9,13</sup> James P. Reynolds,<sup>1,13</sup> Olga Kopach,<sup>1,13</sup> Nikolay I. Medvedev,<sup>5,13</sup> Daniel Minge,<sup>2,13</sup> Michel K. Herde,<sup>2</sup> Stefanie Anders,<sup>2</sup> Igor Kraev,<sup>5</sup> Janosch P. Heller,<sup>1</sup> Sylvain Rama,<sup>1</sup> Kaiyu Zheng,<sup>1</sup> Thomas P. Jensen,<sup>1</sup> Inmaculada Sanchez-Romero,<sup>6</sup> Colin J. Jackson,<sup>11</sup> Harald Janovjak,<sup>6,12</sup> Ole Petter Ottersen,<sup>7,8</sup> Erlend Arnulf Nagelhus,<sup>7,15</sup> Stephane H.R. Oliet,<sup>3,4</sup> Michael G. Stewart,<sup>5,\*</sup> U. Valentin Nägerl,<sup>4,9,\*</sup> and Dmitri A. Rusakov<sup>1,14,\*</sup>

<sup>1</sup>UCL Queen Square Institute of Neurology, University College London, London WC1N 3BG, UK

<sup>2</sup>Institute of Cellular Neurosciences, Medical Faculty, University of Bonn, 53127 Bonn, Germany

<sup>3</sup>INSERM U1215, Neurocentre Magendie, 33000 Bordeaux, France

<sup>4</sup>Université de Bordeaux, 33000 Bordeaux, France

<sup>5</sup>Life Sciences, The Open University, Milton Keynes MK7 6AA, UK

<sup>6</sup>Institute of Science and Technology Austria, 3400 Klosterneuburg, Austria

<sup>7</sup>Institute of Basic Medical Sciences, University of Oslo, 0317 Oslo, Norway

<sup>8</sup>Karolinska Institutet, 171 77 Stockholm, Sweden

<sup>9</sup>Interdisciplinary Institute for Neuroscience, CNRS UMR 5297, 33000 Bordeaux, France

<sup>10</sup>German Center for Neurodegenerative Diseases (DZNE), 53175 Bonn, Germany

<sup>11</sup>Research School of Chemistry, Australian National University, Acton, ACT 2601, Australia

<sup>12</sup>EMBL Australia, Australian Regenerative Medicine Institute, Faculty of Medicine, Nursing and Health Science, Monash University, Melbourne, VIC 3800, Australia

<sup>13</sup>These authors contributed equally

<sup>14</sup>Lead Contact

<sup>15</sup>Dr Nagelhus sadly passed away on 10 January 2020

\*Correspondence: [d.rusakov@ucl.ac.uk](mailto:d.rusakov@ucl.ac.uk) (D.A.R.), [christian.henneberger@uni-bonn.de](mailto:christian.henneberger@uni-bonn.de) (C.H.), [m.g.stewart@open.ac.uk](mailto:m.g.stewart@open.ac.uk) (M.G.S.), [valentin.nagerl@u-bordeaux.fr](mailto:valentin.nagerl@u-bordeaux.fr) (U.V.N.)  
<https://doi.org/10.1016/j.neuron.2020.08.030>

## SUMMARY

Extrasynaptic actions of glutamate are limited by high-affinity transporters expressed by perisynaptic astroglial processes (PAPs): this helps maintain point-to-point transmission in excitatory circuits. Memory formation in the brain is associated with synaptic remodeling, but how this affects PAPs and therefore extrasynaptic glutamate actions is poorly understood. Here, we used advanced imaging methods, *in situ* and *in vivo*, to find that a classical synaptic memory mechanism, long-term potentiation (LTP), triggers withdrawal of PAPs from potentiated synapses. Optical glutamate sensors combined with patch-clamp and 3D molecular localization reveal that LTP induction thus prompts spatial retreat of astroglial glutamate transporters, boosting glutamate spillover and NMDA-receptor-mediated inter-synaptic cross-talk. The LTP-triggered PAP withdrawal involves NKCC1 transporters and the actin-controlling protein cofilin but does not depend on major Ca<sup>2+</sup>-dependent cascades in astrocytes. We have therefore uncovered a mechanism by which a memory trace at one synapse could alter signal handling by multiple neighboring connections.

## INTRODUCTION

The surface of brain astroglia is packed with high-affinity GLT1 transporters that rapidly take up glutamate released by excitatory synapses (Danbolt, 2001; Verkhratsky and Nedergaard, 2018). GLT1-enriched perisynaptic astroglial processes (PAPs) that often surround synaptic connections (Grosche et al., 1999; Heller and Rusakov, 2015; Ventura and Harris, 1999) thus confine glutamate actions largely to the synaptic cleft. However, extrasynaptic glutamate escape, or “spillover,” can have a significant physiological impact. In the hippocampus, glutamate spillover has been causally related to a co-operative action of dendritic NMDA receptors (NMDARs) (Chalifoux and

Carter, 2011; Hires et al., 2008), functional inter-synaptic cross-talk (Arnth-Jensen et al., 2002; Asztely et al., 1997; Lozovaya et al., 1999; Scimemi et al., 2004), heterosynaptic potentiation and depression (Vogt and Nicoll, 1999), and remote activation of metabotropic glutamate receptors (mGluRs) (Min et al., 1998; Scanziani et al., 1997). Glutamate escape underlies signaling between mitral cells in the olfactory bulb (Isaacson, 1999), and in the cerebellum between climbing fibers and interneurons (Coddington et al., 2013; Szapiro and Barbour, 2007) and between parallel fibers and stellate cells (Carter and Regehr, 2000). Changes in extrasynaptic glutamate signaling have also been related to cognitive decline (Pereira et al., 2014), fear conditioning (Tanaka et al., 2013; Tsvetkov et al., 2004), and heroin



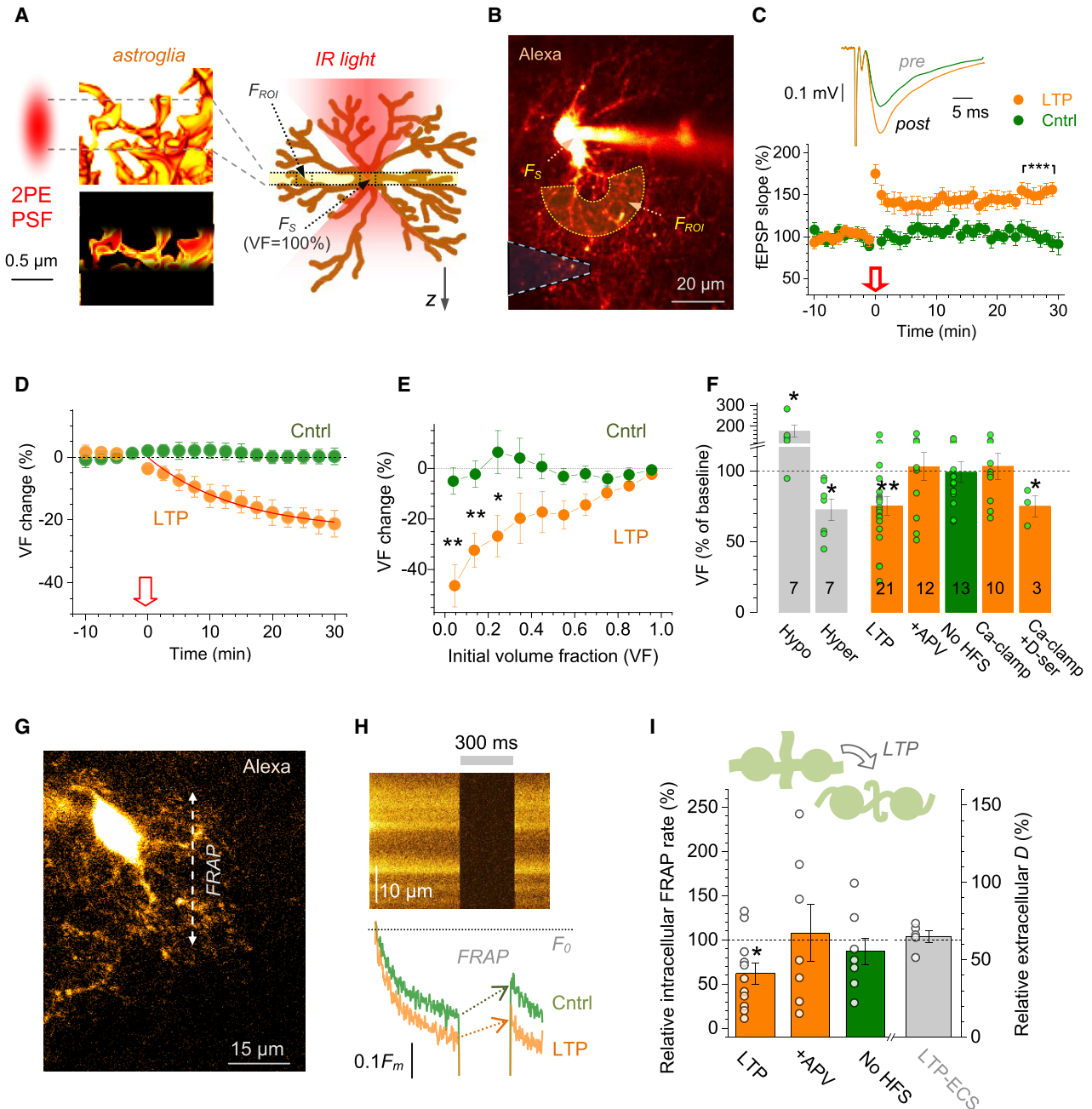

**Figure 1. Reduced PAP Presence after LTP Induction at CA3-CA1 Synapses**

(A) Left: 2PE point-spread function (PSF) excites dye-filled PAPs (yellow, 3D EM fragment) within an  $\sim 1 \mu\text{m}$  focal plane (dotted lines; bottom). Right: fluorescence within ROI ( $F_{ROI}$ ) scales with PAP VF, reaching  $\sim 100\%$  VF inside the  $5\text{--}7 \mu\text{m}$  wide soma ( $F_S$ ).

(B) Astrocyte filled with AF 594 (single focal section;  $\lambda_x^{2P} = 800 \text{ nm}$ ); dashed cone, extracellular recording pipette.  $F_{ROI}$  and  $F_S$ , areas of VF readout; see [Video S1](#) for extended dynamic range.

(C) Traces, *s. radiatum* fEPSPs, before (pre) and  $\sim 25$  min after LTP induction (post); graph, relative fEPSP slope (mean  $\pm$  SEM; arrow, induction onset);  $***p < 0.001$  (25–30 min post-induction:  $151.0\% \pm 6.7\%$  compared to baseline,  $n = 18$ ).

(D) Relative change in PAP VF (%, mean  $\pm$  95% confidence interval [CI]) in control (green;  $n = 24$  cells) and during LTP induction (arrow, onset; orange;  $n = 29$ ); red line, best-fit exponential decay to steady state  $VF(t) = VF_{ss} + (1 - VF_{ss})\exp(-t/\tau)$ ;  $VF_{ss} = 0.77 \pm 0.04$ ,  $\tau = 14 \pm 5$  min.

(E) Relative change in PAP VF (%, mean  $\pm$  SEM) plotted against initial PAP VF, in control ( $n = 8$  cells) and  $\sim 25$  min after LTP induction (orange;  $n = 13$ ;  $*p < 0.05$ ,  $**p < 0.01$ , compared to control,  $df = 19$ ).

(F) Grey, PAP VF change (%; sample size  $n$  shown) in hypo-osmotic (220 mOsm/L) and hyper-osmotic (420 mOsm/L) solutions, as shown. Green and orange, PAP VF change 25–30 min after LTP induction in control (LTP, mean  $\pm$  SEM:  $-25\% \pm 7\%$ ), in  $50 \mu\text{M}$  APV (+APV,  $3.1\% \pm 9.9\%$ ), with no HFS ( $-0.8\% \pm 7.3\%$ ),

(legend continued on next page)

and cocaine relapse (Shen et al., 2014; Smith et al., 2017). However, whether the PAP-controlled glutamate spillover can be adaptively regulated by neural activity has remained unknown.

Astrocytes can generate molecular signals that regulate excitatory transmission (Araque et al., 2014; Bazargani and Attwell, 2016) and synaptic modifications associated with a memory trace (Adamsky et al., 2018; Henneberger et al., 2010; Min and Nevejan, 2012; Shigetomi et al., 2013). Whether PAPs can also undergo activity-dependent remodeling has therefore been a long-standing question. Electron microscopy (EM) studies have reported increased astroglial coverage of synaptic samples that underwent induction of long-term potentiation (LTP) (Bernardinelli et al., 2014; Lushnikova et al., 2009; Wenzel et al., 1991) or in animals reared in complex environment (Jones and Greenough, 1996). In contrast, synaptic coverage by PAPs decreased following memory consolidation (Ostroff et al., 2014) or during lactation (Oliet et al., 2001). Nevertheless, EM cannot follow morphogenic events in time and might be prone to distortions of PAP morphology during tissue fixation (Korogod et al., 2015).

These factors necessitate evidence in live cells, which has been a challenge because of the nanoscopic size of PAPs. Several studies have elegantly used confocal or two-photon excitation (2PE) fluorescence microscopy to monitor fine changes in PAPs (Bernardinelli et al., 2014; Haber et al., 2006; Hirrlinger et al., 2004; Perez-Alvarez et al., 2014). However, dynamic fluorescent shapes seen in a light microscope are subject to interpretation. First, PAPs and inter-PAP distances are beyond the light diffraction limit, potentially giving rise to spurious shapes (Rusakov, 2015). Second, cell-permeable fluorescent tracers appear to underreport astroglial structure (Reeves et al., 2011). Finally, subtle re-distribution of the fluorescent label could be mistaken for changes in PAP shape or motility.

To avoid such uncertainties, we set out to monitor PAPs with microscopy methods that are not limited by diffraction of light, under several LTP induction protocols, in hippocampal slices and in the barrel cortex *in vivo*. We employed optical glutamate sensors to relate LTP-associated changes in PAPs to extrasynaptic glutamate escape. We identified key players in cell signaling cascades that could underpin such changes. The results thus unveil how a plasticity-inducing pattern of neural activity could trigger local PAP remodeling thus altering local rules of synaptic signal integration.

## RESULTS

### LTP Induction Reduces PAP Volume

First, we visualized astrocytes loaded whole-cell with Alexa Fluor 594 (AF 594), in CA1 *s. radiatum* of acute hippocampal slices, us-

ing 2PE. Here, fluorescence intensity  $F_{ROI}$  inside an  $\sim 1 \mu\text{m}$  focal plane over an x-y region of interest (ROI), scales with the tissue volume fraction (VF) occupied by the dye-filled PAPs (Figure 1A, left). Because astrocyte territories do not overlap (Bushong et al., 2002),  $F_{ROI}$  represents all astroglia within the ROI. Thus, relating  $F_{ROI}$  to the fluorescence intensity  $F_S$  over the somatic region representing 100% VF (Figures 1A, right, S1A, and S1B) provides the local PAP VF readout, as detailed previously (Medvedev et al., 2014; Savtchenko et al., 2018). This readout gave average PAP VF of 6%–7% (cell bodies excluded), with or without gap junctions blocked (Figures S1B and S1C). A similar value was reported previously in area CA1 (Savtchenko et al., 2018) or dentate gyrus (Medvedev et al., 2014) and was in line with earlier EM data (Lehre and Rusakov, 2002; Patrushev et al., 2013).

Next, we induced LTP at CA3-CA1 synapses, with the classical protocol of high-frequency stimulation (HFS) applied to Schaffer collaterals, while monitoring PAP VF and local fEPSPs (Henneberger et al., 2010) (Figures 1B and 1C; STAR Methods). LTP induction prompted a gradual PAP VF decrease, with a time constant of  $\sim 14$  min and a projected steady-state value of  $\sim 23\%$  (Figure 1D; Video S1). No VF change occurred in control conditions (Figure 1D), ruling out confounding effects, such as dye photobleaching. Interestingly, ROIs with smaller initial PAP VF showed a stronger VF reduction (Figure 1E). Similar tests using EGFP-expressing astroglia showed a smaller effect, most likely due to restricted diffusion of EGFP compared to small AF 594 molecules, and no VF changes were detected after the induction of long-term depression (Figures S1D and S1E).

The VF decrease was blocked when LTP was suppressed, either by the NMDAR antagonist APV, or by clamping  $\text{Ca}^{2+}$  in the recorded astrocyte (Figure 1F) that inhibits astroglia-dependent release of the NMDAR co-agonist D-serine (Henneberger et al., 2010). In the latter test, LTP and VF reduction could be rescued by washing in  $10 \mu\text{M}$  D-serine (Figure 1F), consistent with earlier reports (Adamsky et al., 2018; Henneberger et al., 2010). These results related VF reduction specifically to LTP induction rather than to HFS per se.

### LTP Induction Reduces Diffusion Coupling among Astroglial Processes

Fluorescence recovery after photobleaching (FRAP) of AF 594 can report diffusion coupling among astrocyte processes when the bleaching line-scan is applied in their midst (Figure 1G), as shown earlier (Anders et al., 2014; Savtchenko et al., 2018). In these tests, LTP induction slowed down FRAP kinetics, with no changes in control conditions (Figures 1H and 1I), suggesting reduced coupling among PAPs, possibly due to their partial shrinkage. At the same time, LTP induction had no effect on

under  $\text{Ca}^{2+}$  clamp (Ca-clamp,  $6.8\% \pm 9.5\%$ ), under  $\text{Ca}^{2+}$  clamp with  $10 \mu\text{M}$  D-serine added (Ca-clamp<sup>+</sup> D-ser,  $-24\% \pm 7\%$ ); \*\* $p < 0.01$ ; \* $p < 0.05$ ; dots, individual cells.

(G) Evaluating diffusion coupling inside astroglia using FRAP of dialyzed AF 594 (STAR Methods; single focal section;  $\sim 80 \mu\text{m}$  depth); arrow, example line scan position.

(H) Top: line scan as in (G) (baseline conditions; gray segment, shutter closed). Bottom: the corresponding fluorescence time course, before (Cntrl) and  $\sim 20$  min after LTP induction (LTP);  $F_0$ , initial intensity; arrows, FRAP during shutter-on period (full recovery takes 39–40 s).

(I) Summary of FRAP tests (G and H); diagram, LTP induction may taper PAPs lowering diffusion coupling. Graph (mean  $\pm$  SEM), FRAP rate relative to baseline (left ordinate):  $\sim 25$  min after LTP induction (LTP,  $62\% \pm 12\%$ ,  $n = 11$ ; \* $p < 0.05$ ); in  $50 \mu\text{M}$  APV ( $108\% \pm 32\%$ ,  $n = 7$ ); no-HFS control ( $87\% \pm 15\%$ ,  $n = 7$ ). Grey (right ordinate), change in extracellular diffusivity  $\sim 25$  min post-induction (LTP-ECS;  $104\% \pm 7\%$ ,  $n = 5$ ; Figures S1F–S1H); dots, individual tests.

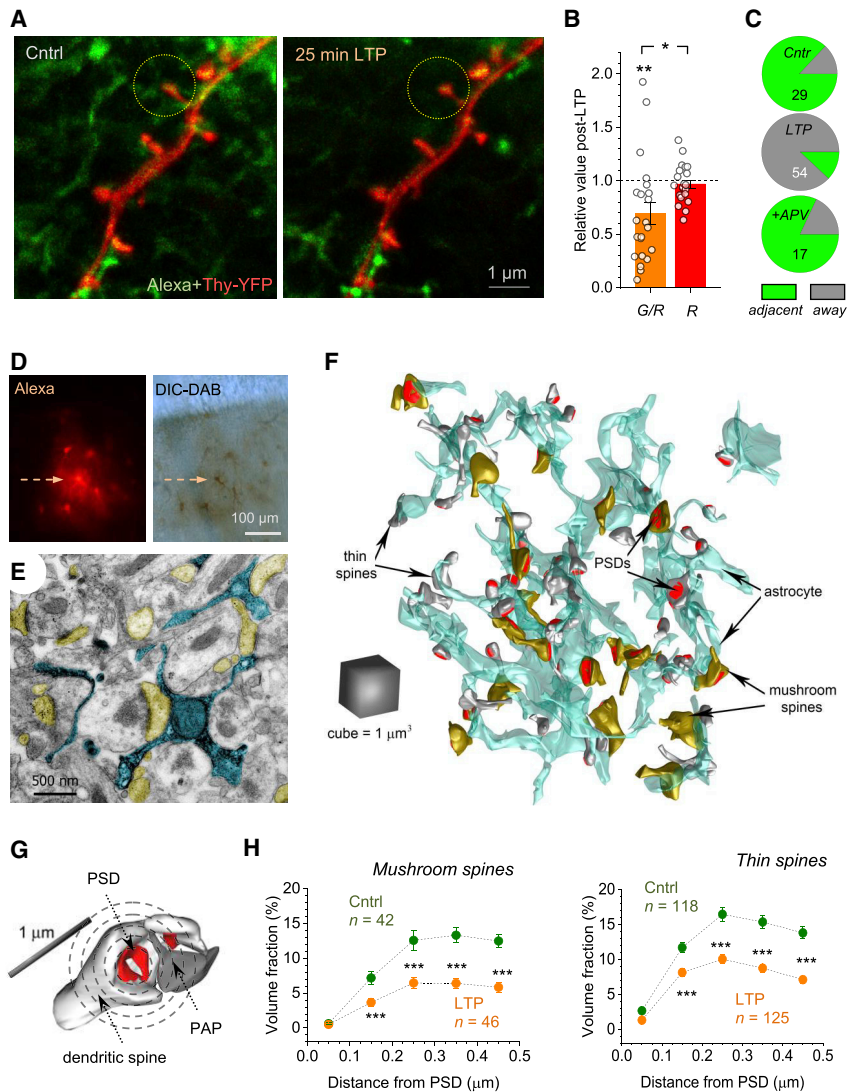

**Figure 2. Live STED and Correlational 3D EM Report PAP Withdrawal after LTP Induction**

(A) STED images of dendritic spines (red, CA1 pyramidal cell; Thy1-YFP) and nearby astroglia (green; 600  $\mu$ M AF 488), before and  $\sim$ 25 min after LTP induction, as indicated; circles, ROIs centered at spine heads.

(B) LTP induction reduces the green/red (astroglia/neuron) pixel ratio within ROIs (G/R; mean  $\pm$  SEM; 31%  $\pm$  10%,  $n = 22$ ,  $**p < 0.01$ ), with no effect on red pixel count (R;  $-3.1\% \pm 3.8\%$ ;  $*p < 0.02$  compared to the G/R change,  $df = 42$ ); dots, individual ROIs.

(C) Proportion of dendritic spines that adjacent to (green) and away from (gray) PAPs, in control (Cntrl), 20–25 min post-induction (LTP), and the latter with 50  $\mu$ M APV (+APV); spine numbers shown (Figures S2A–S2D).

(D) Patched astrocyte loaded with biocytin (arrow, local astroglia stained through gap junctions), shown in the fluorescence (left) and DIC channel post-DAB conversion (right).

(E) Electron micrograph showing PAPs of the patched astrocyte (arrow in D) filled with precipitate (blue), and adjacent dendritic spines (yellow) featuring PSDs.

(F) Astrocyte fragment (cyan) reconstructed in 3D, including adjacent thin (white) and mushroom (yellow) dendritic spines with PSDs (red; Figure S2E).

(G) Volumetric measure of synaptic astroglial coverage: PAP VF is calculated within 100 nm-thick concentric 3D shells (circles, not to scale) centered at the PSD (red).

(H) PAP VF around PSDs (mean  $\pm$  SEM) of thin and mushroom spines, in control and  $\sim$ 30 min after LTP induction, as indicated; sample sizes shown;  $***p < 0.001$  ( $df = 86$  for mushroom and  $df = 241$  for thin spines).

extracellular diffusion (Figure 1) assessed with a fluorescence point-source method (Figures S1F–S1H) (Zheng et al., 2008). This was not surprising because CA1 astroglia occupy, soma excluded, only 6%–7% of the tissue volume (Figure S1C) (Savtchenko et al., 2018) of which 15%–20% is taken by the extracellular space (Syková and Nicholson, 2008). Thus, a 20%–30% decrease in PAP VF would increase local extracellular space by only 5%–10%.

### Stimulated Emission Depletion (STED) Imaging Reveals Decreased PAP Presence Near Spines upon LTP Induction

STED microscopy enables monitoring live astroglia beyond the optical diffraction limit (Arizono et al., 2020; Panatier et al., 2014). We therefore turned to two-color STED (Tonnesen et al., 2018) combined with patch-clamp (Figures 2A and S2A) in organotypic slices. We used the Thy1-YFP transgenic mice and whole-cell AF 488 dialysis to image, respectively, CA1 pyramidal neurons and PAPs, in separate channels before and  $\sim$ 20 min af-

ter LTP induction, with  $\sim$ 70 nm x-y resolution (Figure 2A). Again, to avoid subjective judgement, we recorded the volumetric ratio of green-to-red pixels (G/R) within

1.5  $\mu$ m ROIs centered at individual spine heads (Figure 2A). After LTP induction, G/R decreased by 31%  $\pm$  10% ( $n = 22$ ,  $p < 0.001$ ) (Figure 2B), thus corroborating results in acute slices (Figures 1A–1F). Stable red-pixel count (Figure 2B) ruled out Thy1-YFP photobleaching whereas AF 488 bleaching was prevented by dialysis.

STED images revealed subtle changes in some dendritic spines during LTP (Figure S2B). To explore this further while minimizing STED-induced photodamage, we compared randomized groups of spines. The LTP group had a much smaller fraction of the PAP-contacting spines (Figure 2C), larger heads in the no-PAP-contact spines, and a greater fraction of distinctly large spine heads ( $>500$  nm wide, 12/54) overall, compared to control (3/29, Figures S2C and S2D).

### Correlational 3D EM Shows Reduced Occurrence of PAPs after LTP Induction

To understand further changes on the nanoscale, we turned to correlational 3D EM. We loaded an astrocyte with AF 594 and biocytin (Figure 2D), either in baseline conditions or 15–20 min

after LTP induction, followed by rapid slice submersion into fixative and DAB conversion for EM (Figures 2D and 2E; STAR Methods). The embedded slices were cut into 60–70 nm serial sections, the patched astrocyte was located (Figures 2D and 2E), and its fragment with the adjacent synapses were 3D-reconstructed from 200–300 sections (Figures 2F and S2E), as detailed earlier (Medvedev et al., 2014; Savtchenko et al., 2018).

To evaluate synaptic PAP coverage volumetrically, we calculated PAP VF inside 100 nm thick concentric spherical shells centered at individual postsynaptic densities (PSDs) (Figure 2G; STAR Methods), up to  $\sim 0.5$   $\mu\text{m}$ , the average nearest-neighbor distance between CA3–CA1 synapses. Although “thin” and “mushroom” spines have distinct identities (Matsuzaki et al., 2001), we found that LTP induction reduced local PAP VF for both types (Figure 2H). Here, VF values agreed with the earlier EM data (Lehre and Rusakov, 2002; Patrushev et al., 2013) and 2PE data (Medvedev et al., 2014; Savtchenko et al., 2018) (Figure S1C), arguing that our EM results are unlikely to be biased by fixation (Korogod et al., 2015) (see Discussion).

### LTP-Induced PAP Withdrawal Depends on Activation of NKCC1

To explore cellular mechanisms underlying PAP withdrawal, we first examined major astroglial  $\text{Ca}^{2+}$ -signaling cascades that engage mGluRs and  $\text{IP}_3$  receptors (Porter and McCarthy, 1997; Volterra et al., 2014) and can alter PAP motility (Perez-Alvarez et al., 2014). We spot-uncaged  $\text{IP}_3$  inside cell branches: this evoked local  $\text{Ca}^{2+}$  rises (Figures 3A and 3B) but had no effect on PAP VF (Figure 3C). Puff application of the group I mGluR agonist DHPG had a similar outcome (Figure 3C), and PAP VF remained unaffected by WIN55, an agonist of the cannabinoid CB1 receptor that is active in astroglia (Navarrete and Araque, 2010). Similarly, the GABA<sub>A</sub> receptor agonist muscimol, which triggers slight shrinkage of sulforhodamine-101 stained astroglia (Florence et al., 2012), had no effect on PAP VF (Figure 3C).

We next tested morphogenic agents associated with synaptic remodeling. However, removing the extracellular matrix (ECM) chondroitin sulfate (Dityatev and Schachner, 2003) with chondroitinase ABC (Kochlamazashvili et al., 2010), or blocking the ephrin/EphA4 cascade (Filosa et al., 2009; Murai et al., 2003; Nishida and Okabe, 2007) with EphA4-Fc had no effect on the LTP-induced PAP VF reduction (Figure 3D).

We next turned to ion and water exchange mechanisms, in which aquaporin-4 (AQP4) plays a prominent role (Nagelhus and Ottersen, 2013). However, the LTP-associated reduction in PAP VF remained intact in the AQP4 knockout (KO) mice (Thrane et al., 2011). Another key player in cell volume regulation is the  $\text{Na}^+$ - $\text{K}^+$ - $2\text{Cl}^-$  cotransporter NKCC1, which is widely expressed in astroglia (Hoffmann et al., 2009; Kaila et al., 2014). To ensure single-cell specificity, we loaded astrocytes whole-cell with the NKCC1 blocker bumetanide (20  $\mu\text{M}$ ). Strikingly, bumetanide blocked the reduction of PAP VF while preserving LTP induction (Figures 3D and 3E, *Bmtnd*) whereas in baseline conditions bumetanide had no effects on PAP VF per se (Figure S3A). The NKCC1 involvement was confirmed in rats with 50  $\mu\text{M}$  intracellular bumetanide (Figures 3D and 3E, *Bmtnd*<sup>+</sup>); here, the AQP4 blocker TGN-020 (Igarashi et al., 2011) was added to the bath, to “mimic” AQP4 KO (although see Tradtrantip et al., 2017).

### Activating Cofilin Cascade Occludes LTP-Induced Changes in PAPs

In glioblastoma cells, NKCC1 provides a protein scaffold regulating the phosphorylation of cofilin-1 (Schiapparelli et al., 2017), and in neurons, transporter KCC2 plays a similar role (Llano et al., 2015). Cofilin-1 is a pH-dependent regulator of actin filament polymerization, which in turn controls remodeling of thin cell protrusions (Bravo-Cordero et al., 2013; Ethell and Pasquale, 2005). To probe this cascade, we dialyzed astroglia with peptide S3, a specific inhibitor of cofilin-1 phosphorylation (Aizawa et al., 2001; Liu et al., 2016). Unlike bumetanide, this preserved both LTP induction and the PAP VF decrease (Figures 3F, S3B, and S3C; STAR Methods). However, peptide S3 dialysis reduced PAP VF by 20%–25% in baseline conditions, too, similar to the LTP case (Figure 3G): here, astrocytes connected to the patched cell via gap junctions (impermeable to S3, MW  $\sim 1.5$  kDa) showed no PAP changes, confirming a cell-specific action (Figure 3G). Furthermore, when we combined LTP induction with S3 dialysis (Figures S3B and S3C), the kinetics of PAP shrinkage were the same as under LTP induction alone or under S3 dialysis alone (Figure 3H). Thus, peptide S3 action occluded the effect of LTP induction on PAP VF, suggesting a shared mechanism (see Discussion).

### Single-Synapse LTP Induction Prompts Local PAP Retraction

Although HFS in the bulk of tissue potentiates multiple synapses, memory trace formation is likely to involve changes at individual connections. We therefore set out to test how LTP at individual synapses affects PAPs. First, we modified an established protocol in which LTP at a CA3–CA1 synapse is induced by local glutamate spot-uncaging (Harvey and Svoboda, 2007; Matsuzaki et al., 2004; Yasuda et al., 2003). We held a CA1 pyramidal cell in voltage clamp and spot-uncaged glutamate (1-ms pulse) near its dendritic spine (Figure 4A) achieving a typical unitary EPSC (Figure 4B; STAR Methods). Next, we switched to current clamp maintaining  $V_m$  at  $-60$  to  $-65$  mV, the range for CA1 pyramids in freely moving animals (Epsztein et al., 2010). Here, applying the spot-uncaging sequence that mimics the HFS protocol generated postsynaptic depolarization sufficient to trigger strong  $\text{Ca}^{2+}$  entry reported by OGB-1 (Figures S4A and S4B). Switching back to voltage clamp revealed potentiation of single-pulse EPSCs (Figure 4B), which was induced robustly at every recorded synapse (7 out of 7 cells) (Figures 4B and 4C).

Because CA3–CA1 synapses are only  $\sim 0.5$   $\mu\text{m}$  apart (Rusakov and Kullmann, 1998), spot-uncaging HFS should potentiate at least one synapse nearby, whether or not the unclamped postsynaptic cell is visualized. We therefore loaded an astrocyte with AF 594 and OGB-1 and applied spot-uncaging while monitoring VF and  $\text{Ca}^{2+}$  in the adjacent PAPs (Figure 4D). The HFS uncaging sequence in most cases evoked a local  $\text{Ca}^{2+}$  rise in PAPs (Figures 4D, 4E, and S4D), indicating robust glutamate release. In such cases, we detected PAP VF reduction near the spot (Figures 4F, 4G, and S4C–S4E; Video S2), but no changes either in remote ROIs ( $>3$   $\mu\text{m}$  away, Figure 4D) or without MNI-glutamate in the bath (Figures 4G and 4H). Unsurprisingly, the VF change was smaller than under bulk LTP induction (Figures 1, 2, and 3) where a co-operative effect was likely. Blocking NKCC1 with

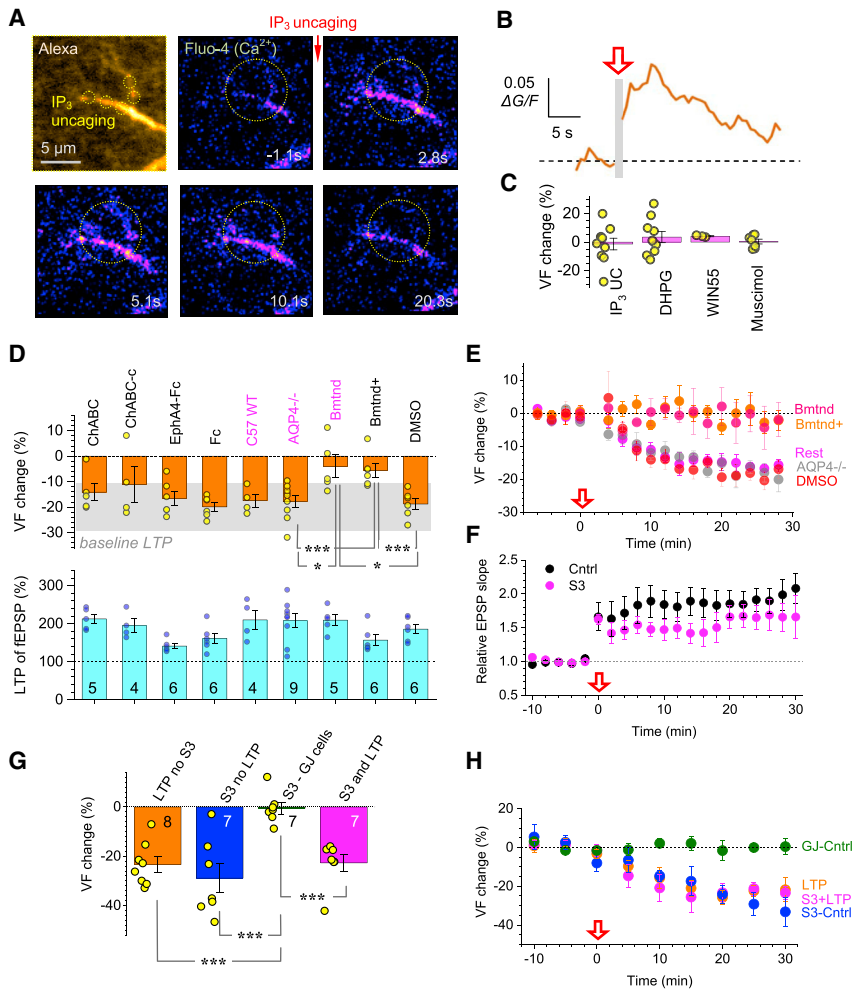

**Figure 3. LTP-Associated PAP Withdrawal Depends on NKCC1 and Cofilin**

(A) Top left: astrocyte fragment (5  $\mu\text{m}$  z stack); circles, uncaging spots (400  $\mu\text{M}$  NPE-IP<sub>3</sub>; AF 594 channel,  $\lambda_{\text{x}}^{2\text{P}} = 840 \text{ nm}$ ). Other panels: Ca<sup>2+</sup> response (200  $\mu\text{M}$  Fluo-4; false colors) to IP<sub>3</sub> spot-uncaging (at t = 0; five 5 ms pulses at 5 Hz;  $\lambda_{\text{u}}^{2\text{P}} = 720 \text{ nm}$ ); time lapse shown; circle, ROI for Ca<sup>2+</sup>.

(B) Time course of intracellular Ca<sup>2+</sup> signal ( $\Delta F/G$ ) in ROI shown in (A); one-cell example; red arrow (gray segment), IP<sub>3</sub> uncaging.

(C) Relative change in PAP VF (%; mean  $\pm$  SEM) 25 min after: spot-uncaging of intracellular IP<sub>3</sub> ( $-1.4\% \pm 4.1\%$ , n = 10), application of DHPG (300  $\mu\text{M}$ ,  $3.5\% \pm 3.9\%$ , n = 10), CB1 receptor agonist WIN55 (1  $\mu\text{M}$ ,  $4.1\% \pm 0.4\%$ , n = 3), or GABA receptor agonist muscimol (20  $\mu\text{M}$ ,  $0.4\% \pm 1.7\%$ , n = 6).

(D) Relative change in PAP VF (%; mean  $\pm$  SEM; top)  $\sim$ 25 min after LTP induction, and the corresponding LTP level (%; mean  $\pm$  SEM; bottom, sample size shown): in the presence of 0.5–0.7 U/mL chondroitinase ABC (ChABC,  $-14\% \pm 3\%$ ), control ChABC-c ( $-11\% \pm 7\%$ ), 10  $\mu\text{g}/\text{mL}$  EphA4-Fc ( $-17\% \pm 3\%$ ), 10  $\mu\text{g}/\text{mL}$  Fc control ( $-20\% \pm 2\%$ ), wild-type C57B16 mice ( $-17\% \pm 3\%$ ), AQP4<sup>-/-</sup> knockout mice ( $-18\% \pm 2\%$ ), 20  $\mu\text{M}$  intracellular bumetanide (Bmtnd,  $-4\% \pm 4.5\%$ ), 50  $\mu\text{M}$  intracellular bumetanide + 100  $\mu\text{M}$  extracellular TGN-020 (Bmtnd<sup>+</sup>,  $-5.5\% \pm 2.7\%$ ), DMSO control 0.2% external + 0.05% internal ( $-19\% \pm 2\%$ ); blue text, data from mice; gray shadow, 95% CI for PAP VF change after LTP induction in control conditions; \*p < 0.02 (df = 12 for AQP4<sup>-/-</sup> versus Bmtnd, df = 9 for Bmtnd versus DMSO), \*\*\*p < 0.005 (df = 13 for AQP4<sup>-/-</sup> versus Bmtnd<sup>+</sup>, df = 10 for Bmtnd<sup>+</sup> versus DMSO; t test or Mann-Whitney independent sample tests).

(E) PAP VF change (%; mean  $\pm$  SEM) during LTP induction (arrow) in key tests shown in (D), as indicated, and summary for other experiments (Rest).

(F) Relative fEPSP slope (mean  $\pm$  SEM) during LTP induction at CA3–CA1 synapses in control (n = 10) and with S3 peptide inside astroglia (200  $\mu\text{M}$ , n = 6), as shown (Figures S3B and S3C).

(G) Occlusion experiment: PAP VF change (%; mean  $\pm$  SEM, sample size shown):  $\sim$ 25 min after LTP induction in control (LTP no S3;  $-23\% \pm 3\%$ ), no LTP induction, whole-cell loaded S3 (S3 no LTP;  $-29\% \pm 6\%$ ); same but recorded in gap-junction connected astrocytes devoid of S3 (S3–GJ cells;  $-0.4\% \pm 2.4\%$ ); and  $\sim$ 25 min after LTP induction with S3 (S3 and LTP;  $-27\% \pm 3\%$ ); \*\*\*p < 0.001 (df = 13 for “LTP no S3” versus “S3 GJ Cells,” df = 12 for the rest).

(H) Time course of PAP VF (%; mean  $\pm$  SEM) in the occlusion experiments shown in (G); notations as in (G).

whole-cell loaded bumetanide suppressed the LTP-associated PAP change (Figure 4H). A complementary strategy, in which astrocytes were imaged using the membrane-bound GFP (AAV5.GfaABC1D.Pi.lck-GFP.SV40) produced a qualitatively identical result, with the PAP withdrawal lasting for up to 100–120 min post-induction (Figures S4F–S4H).

### LTP Induction Increases Glutamate Traveling Distance

We next hypothesized that PAP withdrawal alters perisynaptic occurrence of GLT1. To test this, we turned to dSTORM, a super-resolution technique that we adapted previously (Heller et al., 2020), aiming to map 3D co-ordinates of the presynaptic protein bassoon, the PSD protein Homer1, and local GLT1 (Figure 5A). To potentiate synapses in bulk, we employed the classical chemically induced LTP (cLTP) protocol in acute hippocampal slices (Otmakhov et al., 2004) (Figure S5A).

Three-color dSTORM revealed 3D perisynaptic patterns of GLT1 molecules (Figures 5A and S5B). In potentiated slices, GLT1 occurred consistently further away from bassoon, compared to control (Figure 5B). Because bassoon is a key player in synaptic vesicle release (Gundelfinger et al., 2016), this suggested that glutamate released from potentiated synapses travels further, compared to control, to reach GLT1. We could not detect a similar trend for GLT1–Homer1 distances (Figure S5C), possibly because Homer1 showed a relatively dispersed pattern across the spine head.

### Induction of LTP Extends Extracellular Exposure of Released Glutamate

To test whether the withdrawal of GLT1-enriched PAPs indeed prompts increased extracellular travel of released glutamate, we employed the optical glutamate sensor FLIPE600n (Okumoto

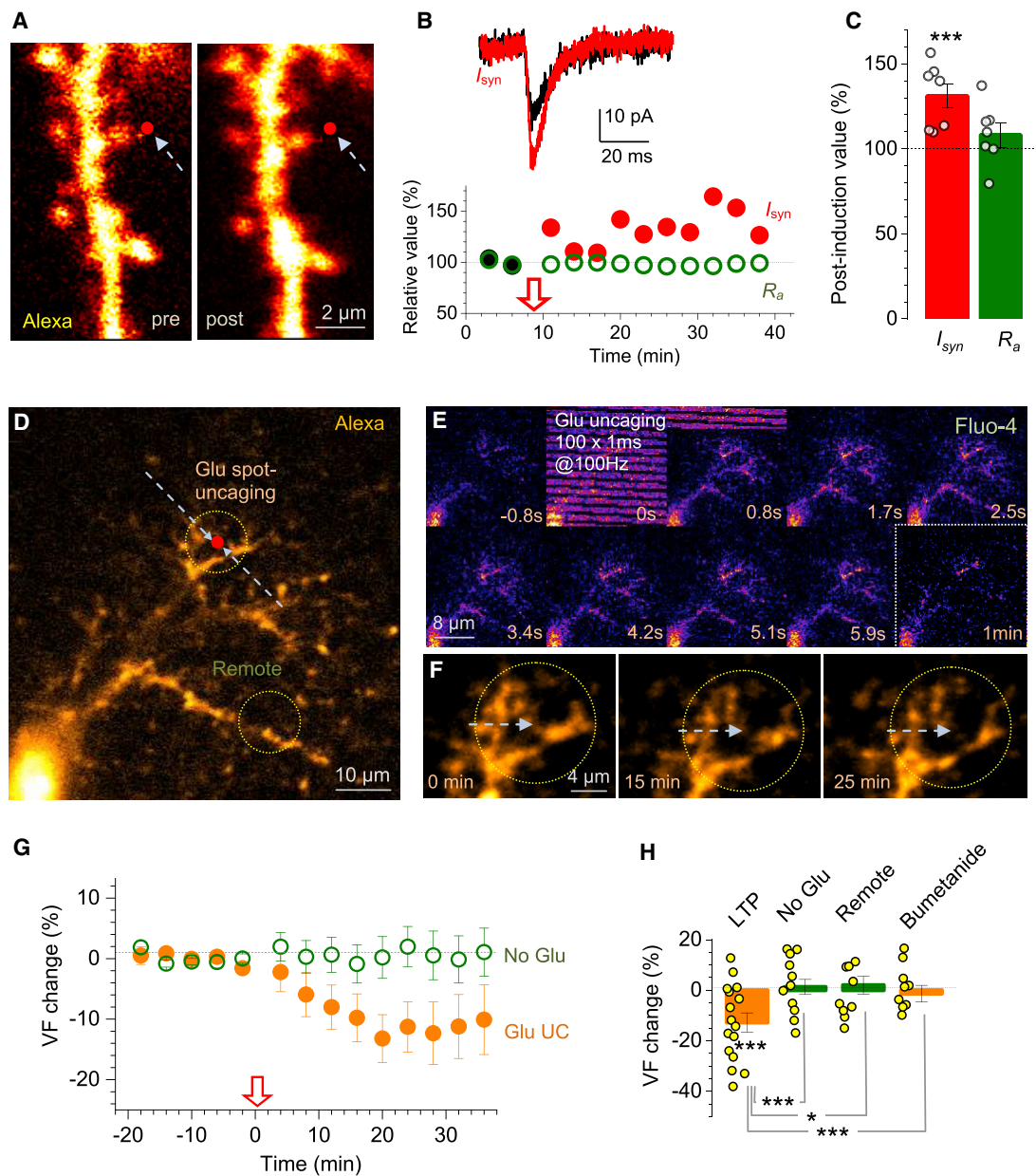

**Figure 4. LTP Induction at Individual CA3-CA1 Synapses Reduces Local PAP Presence**

(A) Dendritic fragment, CA1 pyramidal cell (AF 594 channel), showing glutamate uncaging spot (red dot; 2.5 mM bath-applied MNI-glutamate) before (pre) and ~20 min after spot-uncaging LTP induction (post).

(B) One-spine example. Traces, EPSCs ( $I_{syn}$ , voltage-clamp) during baseline (black) and ~30 min after LTP induction (red; see Figures S4A and S4B for  $Ca^{2+}$  dynamics). Graph, relative EPSC amplitude ( $I_{syn}$ ; black and red circles) and cell access resistance ( $R_a$ , green) time course; arrow, LTP induction onset.

(C) Statistical summary of experiments in (A) and (B) (mean  $\pm$  SEM;  $n = 7$ ,  $***p < 0.005$ ); notations as in (B); dots, individual tests.

(D) Example, astrocyte fragment (whole-cell AF 594, single focal section); red dot, glutamate uncaging spot; circles, ROIs for PAP VF monitoring near the spot and away, as shown.

(E) Time-lapse frames (area shown in D): astrocyte  $Ca^{2+}$  response (Fluo-4,  $\lambda_x^{2P} = 840$  nm) to the spot-uncaging LTP protocol ( $\lambda_u^{2P} = 720$  nm).

(F) Astrocyte fragment near the uncaging spot (as in D; arrow) immediately after (0 min), at 15 min and 25 min after LTP induction (~9  $\mu$ m z stack average); PAP retraction seen at 15–25 min (Figures S4C–S4E; Video S2).

(G) PAP VF change (%; mean  $\pm$  SEM) in tests shown in (D) and (E) (Glu,  $n = 11$ ), and with no MNI-glutamate (no Glu,  $n = 11$ ; arrow, uncaging onset).

(H) Summary: PAP VF change (%; mean  $\pm$  SEM) ~25 min post-induction (LTP,  $-13\% \pm 4\%$ ,  $***p < 0.005$ ,  $n = 16$ ), with no MNI-glutamate (no Glu,  $1.3\% \pm 3.0\%$ ,  $n = 9$ ), in remote ROI (as in D;  $2.0\% \pm 3.5\%$ ,  $n = 11$ ), and with 20  $\mu$ M bumetanide whole-cell ( $-1.4\% \pm 3.3\%$ ,  $n = 9$ ); \* $p < 0.05$  ( $df = 15$ );  $***p < 0.005$  ( $df = 23$ ).



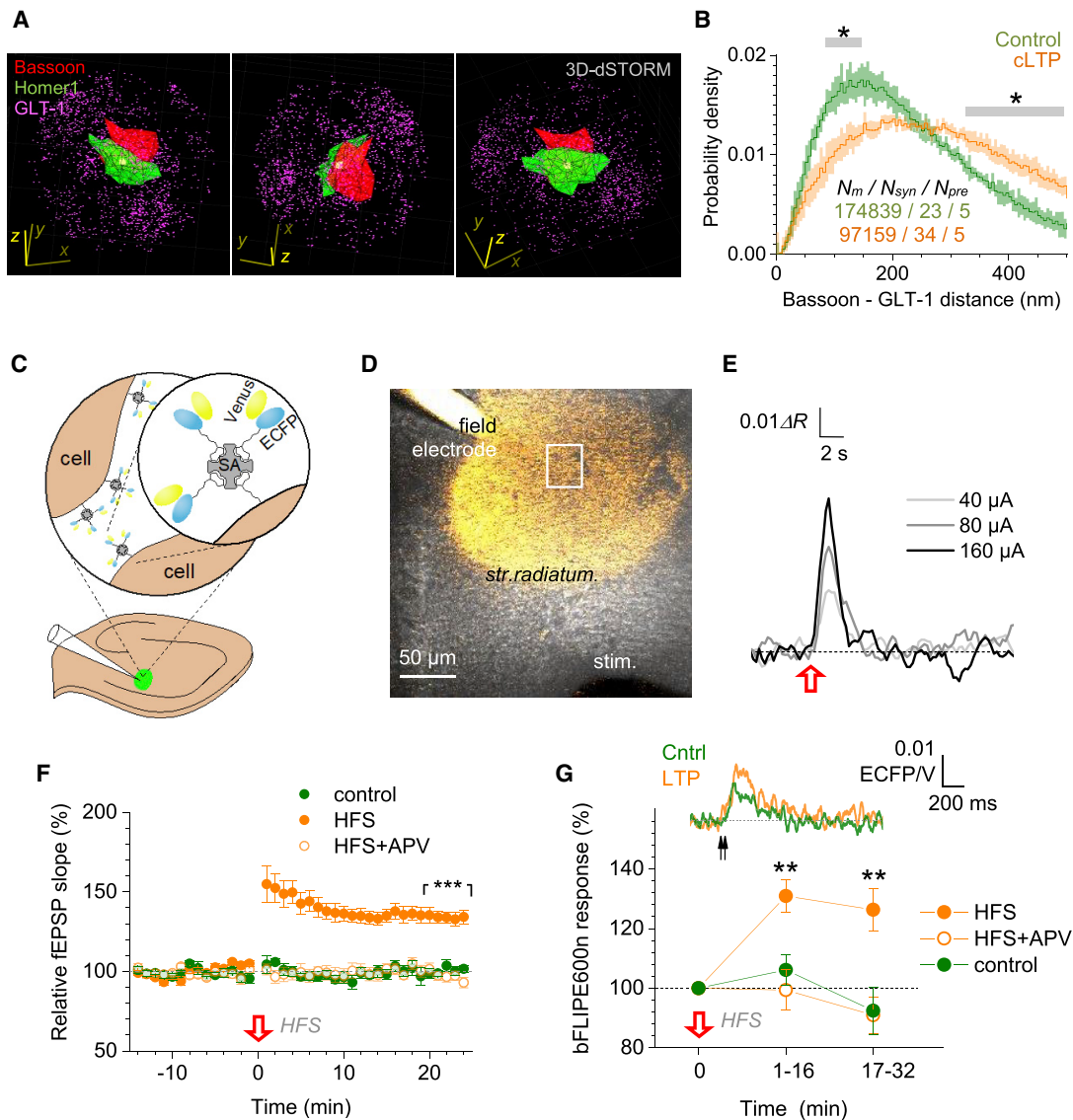

**Figure 5. LTP Induction Triggers Withdrawal of Glial Glutamate Transporters Boosting Extracellular Glutamate Transient**

(A) Perisynaptic patterns of bassoon (red cluster), Homer 1 (green cluster), and GLT1 (magenta dots) molecules localized with 3D dSTORM; one-synapse example, three viewing angles shown; x-y-z scale bars, 500 nm (STAR Methods).

(B) Nearest-neighbor distances (probability density, mean  $\pm$  SEM) between GLT1 and bassoon, in control tissue and  $\sim$ 30 min after cLTP induction (Figures S5A and S5B; STAR Methods); sample size:  $N_m$ , inter-molecular distances;  $N_{syn}$ , synapses;  $N_{pre}$ , slices; SEM relates to  $N_{pre} = 5$ ; \* $p < 0.05$  (gray segments, significant difference).

(C) Diagram, extracellular immobilization of bFLIPE600n (Venus and ECFP attachments shown) via biotinylation and attachment to streptavidin (SA) (Figure S5D; STAR Methods) in *s. radiatum* (delivery pipette shown).

(D) Experimental design: sensor-injecting pipette (field) records fEPSPs evoked by Schaffer collateral stimulation (stim) while bFLIPE600n signal is monitored within an adjacent ROI (rectangle).

(E) Example, glutamate signal reported by bFLIPE600n ( $\Delta R$ , ECFP/Venus signal ratio) in response to Schaffer collateral HFS (100 Hz for 1 s, red arrow; 10  $\mu$ M NBQX, 50  $\mu$ M D-APV) in *s. radiatum* (also Figures S5E and S5F).

(F) Relative fEPSP slope (%; mean  $\pm$  SEM) in control (green,  $n = 8$  slices), during LTP induction ( $n = 14$ , orange), and with 50  $\mu$ M APV present ( $n = 7$ , orange empty); \*\*\* $p < 0.005$ , difference over 20–25 min post-induction.

(G) Traces, bFLIPE600n response to paired-pulses (20 Hz, arrows; mean  $\pm$  SEM) in control (green) and  $\sim$ 25 min after LTP induction (orange). Plot, summary (notations as in F); \*\* $p < 0.01$ , difference between LTP and either control or APV datasets.

et al., 2005) immobilized in the extracellular space (Okubo et al., 2010), as described previously (Zhang et al., 2018) (Figures 5C and S5D; STAR Methods). The sensor showed high glutamate

sensitivity (Figure S5E) and could be delivered with a patch-pipette (Figures 5C and 5D). Burst stimulation of Schaffer collaterals induced a robust optical response (Figures 5E and S5F),

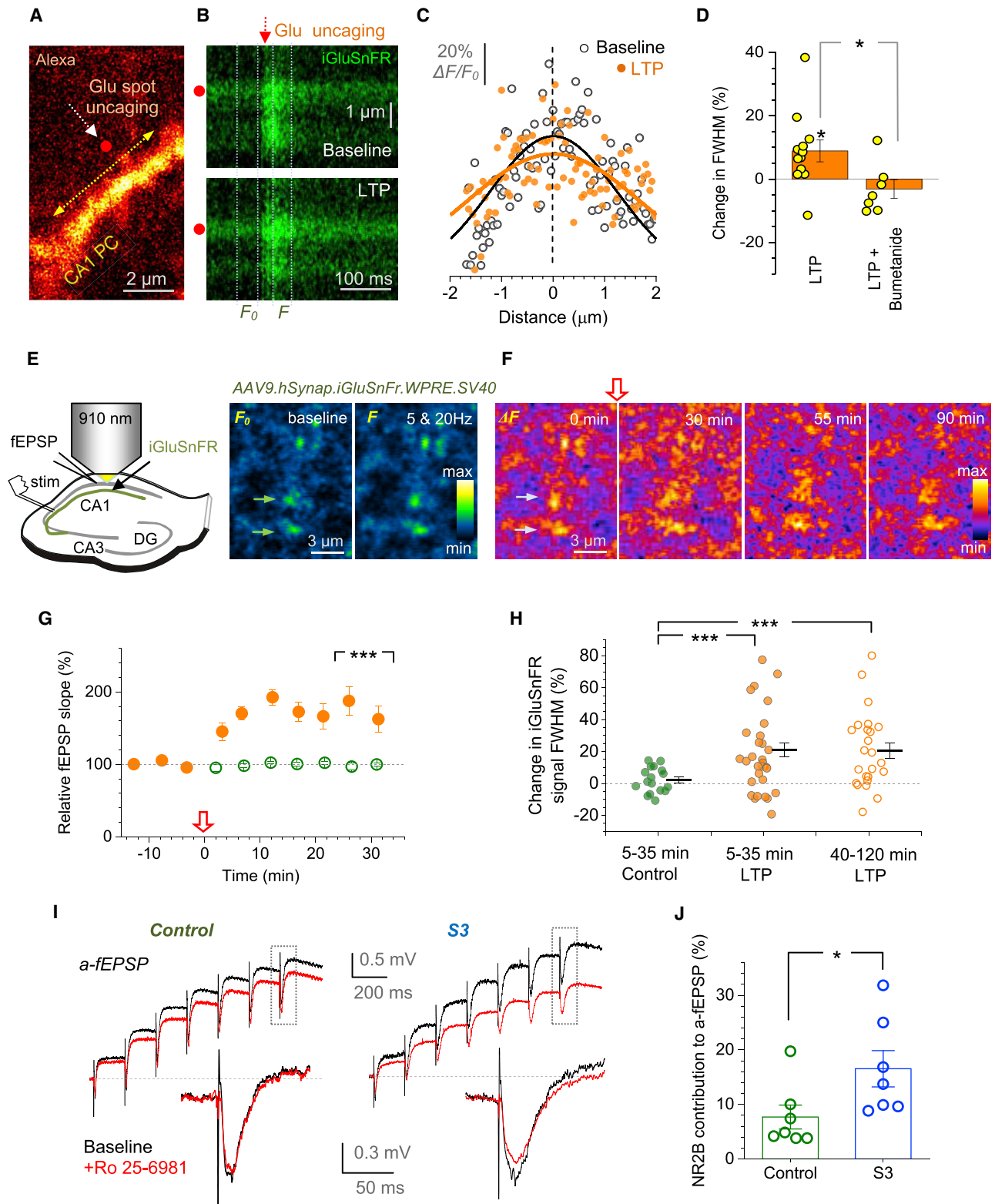

**Figure 6. LTP Induction Broadens Evoked Extracellular Glutamate Transients**

(A) Dendritic fragment, CA1 pyramidal cell (AF 594 channel); red dot, glutamate uncaging spot; yellow arrow, line scan position for iGluSnFR monitoring (Figures S6A–S6C).

(legend continued on next page)

which was significantly increased after LTP induction (Figures 5F and 5G). Because in similar settings, LTP induction has no effect on the overall amount of released glutamate (Diamond et al., 1998; Lüscher et al., 1998), the increased bFLIPE600n response suggests a greater sensor exposure to the extrasynaptic glutamate transient. To test this at the synaptic level, we carried out two further experiments, as described below.

### LTP Induction Widens Spatial Extracellular Transients of Released Glutamate

In the first experiment, we expressed the glutamate sensor iGluSnFR (Marvin et al., 2013) in area CA1, in either neurons or astroglia of the mouse hippocampus (STAR Methods). Optical iGluSnFR response to paired-pulse stimuli faithfully reflected  $\text{Ca}^{2+}$ -dependent changes in fEPSPs (Figures S6A and S6B) and also their preserved paired-pulse ratio after LTP induction (Figure S6C) (Diamond et al., 1998; Lüscher et al., 1998).

We next monitored the spatial spread (FWHM) of the iGluSnFR response to a 1-ms glutamate spot-uncaging pulse, either near a postsynaptic dendrite (Figure 6A) or within an astrocyte ROI (Figure S6A) using line scans (Figures 6B and S6F), before and 10–30 min after the spot-uncaging LTP protocol (as in Figures 4A and 4B). LTP induction appeared to widen the iGluSnFR signal (Figures 6C and 6D;  $n = 12$ ) but not when the iGluSnFR-expressing astrocyte was dialyzed with bumetanide to block NKCC1 (Figures 6D, S6F, and S6G).

The second test aimed at detecting PAP changes near active axonal boutons visualized using relatively sparse iGluSnFR expression in *S. radiatum*. We focused on boutons that responded optically to Schaffer collateral stimulation (five pulses at 20 Hz; Figure 6E) and recorded iGluSnFR signal landscapes before and up to 90–120 min after LTP induction (Figures 6F and S6H). Again, LTP induction increased the signal FWHM, for up to 120 min (Figure 6H), although some boutons showed no change (Figure 6H), probably reflecting non-potentiated connections. The average effect was larger than that under spot-uncaging (Figure 6D), likely because burst stimulation amplifies glutamate spillover (Lozovaya et al., 1999).

### Cofilin-Dependent PAP Shrinkage Boosts Activation of Extrasynaptic NMDARs

Because astrocyte dialysis with peptide S3 reduces PAP VF in baseline conditions (Figures 3G and 3H), we asked if this would, on its own, boost glutamate spillover. We noted that extrasynaptic NMDARs are predominantly GluN2B subunit-containing so that their contribution to NMDAR EPSCs/EPSPs in area CA1 varies with the extent of glutamate spillover, in particular during stimulus bursts (Lozovaya et al., 2004; Papouin et al., 2012; Scimemi et al., 2004). To confine ourselves to one astrocyte and its “territorial” synapses, we recorded local fEPSPs (7 pulses at 5 Hz) through the astrocyte patch pipette, previously termed as a-fEPSPs (Henneberger et al., 2010; Henneberger and Rusakov, 2012). In baseline conditions, blocking GluN2B-containing NMDARs with Ro 25-6981 unveiled their  $8\% \pm 2\%$  ( $n = 7$ ) contribution to the 7th NMDAR a-fEPSP. However, if the astrocyte was dialyzed with S3, this contribution was  $17\% \pm 3\%$  ( $n = 7$ ) (Figures 6I, 6J, and S6I). Thus, withdrawal of PAPs per se was capable of boosting glutamate escape.

### Whisker-Stimulation-Induced LTP Reduces PAP Presence Near Firing Axons

To assess physiological relevance of our observations, we turned to tests *in vivo*. We focused on the established protocol of LTP induced at the thalamocortical synapses in the barrel cortex (layer II/III) by contralateral rhythmic whisker stimulation (RWS) (Gambino et al., 2014; Mégevand et al., 2009).

Building upon our previous *in vivo* imaging protocols (Reynolds et al., 2019; Savtchenko et al., 2018; Zheng et al., 2015), we expressed the green  $\text{Ca}^{2+}$  indicator GCaMP6f in the ventral posteromedial nucleus (VPM) that sends axonal projections to the barrel cortex (Figure 7A). In parallel, we sparsely expressed the red-shifted, cytosol-soluble indicator (GfaABC1D) tdTomato in the barrel cortex astroglia (Figure 7B). Thus, we could monitor, through an implanted cranial window, fine astroglial morphology together with presynaptic  $\text{Ca}^{2+}$  dynamics in individual thalamocortical projections (Figures 7C and 7D).

First, we confirmed that PAP VF readout with tdTomato was similar to that with AF 594 (Figures S7A and S7B). Next, within

(B) Line scans (as in A; iGluSnFR channel) showing fluorescence transients in response to a 1 ms uncaging pulse (arrow, onset; red dot, position), before (top) and 20–25 min after the spot-uncaging LTP induction (bottom); dotted lines, time windows to sample baseline ( $F_0$ ) and evoked ( $F$ ) fluorescence profiles, giving signal profile  $\Delta F = F - F_0$  (STAR Methods).

(C) iGluSnFR fluorescence profiles (dots, pixel values) from test in (B); zero, uncaging spot position; black and orange lines, best-fit Gaussian.

(D) Summary of tests shown in (A)–(C): relative change (%; mean  $\pm$  SEM) in  $\Delta F/F_0$  signal full-width-at-half-magnitude (FWHM) ~25 min after LTP induction (LTP,  $9.0\% \pm 3.4\%$ ;  $n = 12$ ;  $*p < 0.03$ ), and with  $20 \mu\text{M}$  bumetanide inside astroglia (LTP+Bumetanide;  $-3.1\% \pm 3.0\%$ ;  $n = 7$ ;  $*p < 0.02$ ,  $df = 15$ ; Figures S6D–S6G); dots, individual tests.

(E) Diagram, monitoring evoked glutamate release from Schaffer collateral boutons with iGluSnFR, acute slices. Images: iGluSnFR fluorescence landscape *s. radiatum* in resting conditions ( $F_0$ ) and during five stimuli at 20 Hz ( $F$ ); arrows, two tentative axonal boutons, false colors.

(F) Evoked iGluSnFR signal landscapes ( $\Delta F = F - F_0$ ; ROI as in E) just before (0 min, as in E) and 30, 55, and 90 min after LTP induction (red arrow; Figure S6H; STAR Methods); false colors.

(G) Relative fEPSP slope (%; mean  $\pm$  SEM,  $n = 8$  slices), protocol as in (E) and (F); arrow, LTP induction;  $***p < 0.001$  (relative to no-HFS control,  $n = 4$ ; over 25–35 min post-induction;  $df = 10$ ).

(H) The FWHM of evoked iGluSnFR  $\Delta F$  signals relative to baseline, over 5–35 min in control conditions (control,  $n = 17$  boutons), 5–35 min ( $n = 31$ ), and 40–120 min ( $n = 21$ ) after LTP induction, as shown; dots, individual boutons; bars, mean  $\pm$  SEM;  $***p < 0.005$  ( $df = 46$ ; 4 slices).

(I) Upper traces, examples of CA1 astrocyte-recorded fEPSPs (a-fEPSP, current clamp, isolated NMDAR component; 3–5 trial average) evoked by 7 stimuli at 5 Hz, in baseline conditions (black) and after blocking GluN2B-containing NMDARs ( $1 \mu\text{M}$  Ro 25-6981, red); control cell and one dialyzed with  $200 \mu\text{M}$  peptide S3 shown, as indicated; lower traces, fragments (rectangles) showing the 7th a-fEPSPs (pre-pulse baseline adjusted; see Figure S6I for extended traces).

(J) Summary of tests shown in I; ordinate, reduction of the a-fEPSP amplitude by Ro 25-698; dots, individual cells; bars, mean  $\pm$  SEM;  $*p < 0.05$  ( $n = 7$  in control and S3;  $df = 12$ ).

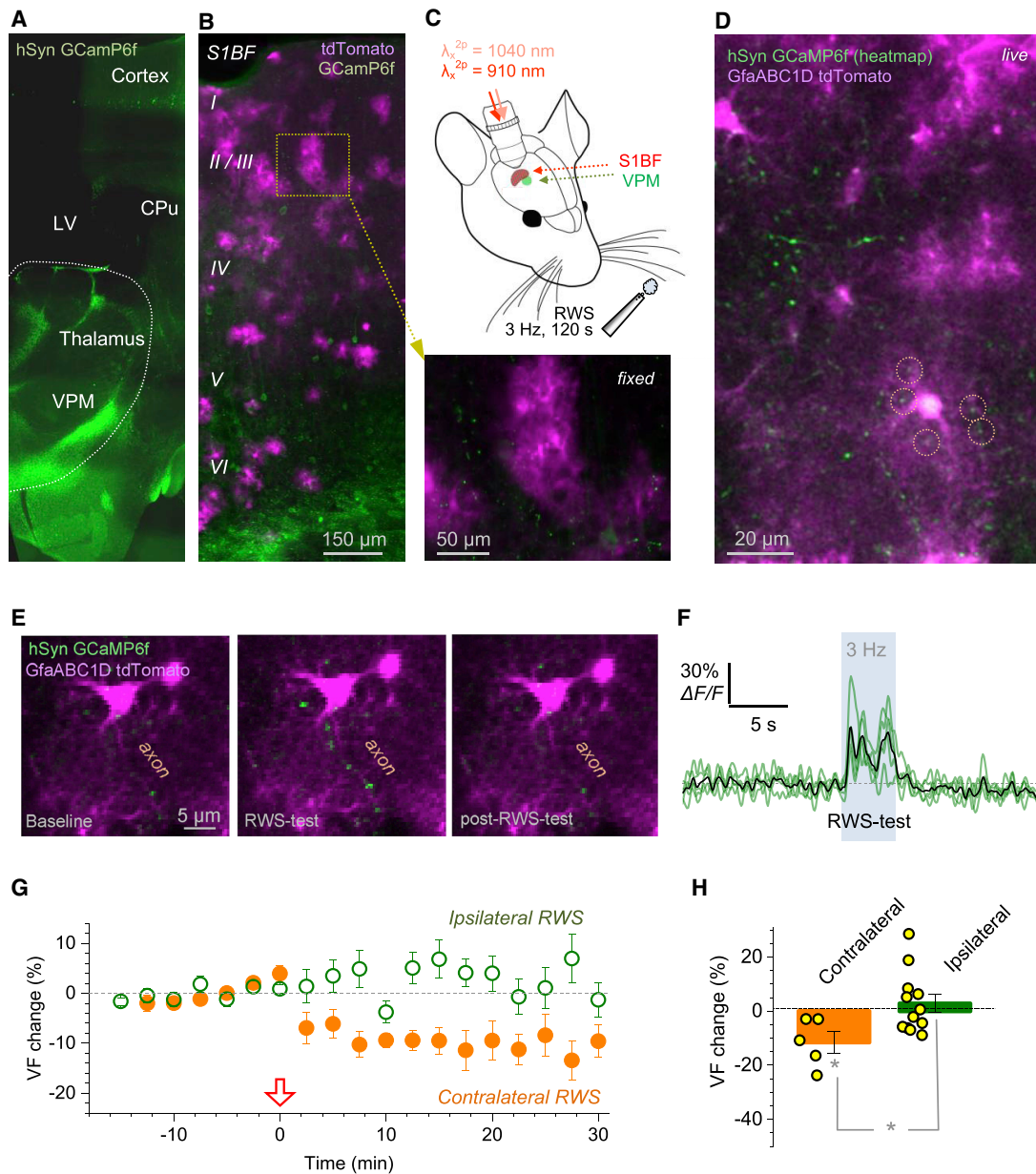

**Figure 7. Whisker-Stimulation LTP Protocol in the Barrel Cortex *In Vivo* Triggers PAP VF Reduction in Astroglia Trespaced by Stimulated Axons**

(A) Expression of GCaMP6f 3 weeks post-transfection (STAR Methods) into the mouse ventral posteromedial nucleus (VPM), coronal section; LV, lateral ventricle; CPU caudate putamen; wide-field image, fixed tissue.

(B) Composite post hoc image, barrel cortex area (coronal section), with astroglia expressing GfaABC1D tdTomato (magenta; STAR Methods) and neuronal structures expressing GCaMP6f (green); dotted rectangle (inset, arrow) highlights astrocytes with axonal boutons occurring nearby.

(C) Experiment diagram: 2PE imaging of the barrel cortex (S1BF) through a cranial window, with two fs lasers. LTP induction protocol uses RWS (5 Hz air-puffs for 120 s) on the contralateral side.

(D) Live barrel cortex view (S1BF) through the cranial window ( $\lambda_{x2p} = 1,040$  and  $910$  nm, single focal section). Green (GCaMP6f), heatmap of axonal signals firing in response to RWS; magenta (tdTomato), local astroglia; circles, examples of ROIs for PAP VF readout in proximity to RWS-responding thalamocortical axons (green; Figures S7A and S7B).

(E) Example, a thalamocortical axon in S1BF (GCaMP6f, green) crossing astroglial territory (tdTomato, magenta), with boutons responding to an RWS test (3 Hz, 5 s) with  $Ca^{2+}$  elevations (middle panel).

(F) Time course of  $Ca^{2+}$  signal (GCaMP6f) at five axonal boutons (green traces) shown in (E); black line, average.

(legend continued on next page)

the tdTomato-expressing astrocyte domains, we found axonal boutons that showed  $\text{Ca}^{2+}$  elevations in response to an RWS test (3 Hz air puffs for 5 s) (Figures 7E and 7F). This enabled us to monitor PAP VF in within  $\sim 3 \mu\text{m}$  of active boutons, before and after LTP induction by RWS (3 Hz air 100 ms stimuli for 120 s) (Figure 7C). LTP induction by contralateral RWS triggered PAP VF reduction (5 cells, 3 animals) whereas the same protocol applied ipsilaterally had no effect (12 cells, 4 animals) (Figures 7G and 7H).

We used a similar imaging design in a complementary test in acute hippocampal slices. We loaded a CA3 pyramidal cell with OGB-1 and traced its axon into area CA1, which was populated with tdTomato-expressing astroglia (Figures S7C and S7D). We then paired presynaptic spikes (triggered by somatic depolarization pulses) with postsynaptic CA1 pyramidal cell depolarization induced by periodic extracellular stimuli (Figures S7E and S7F). This LTP-inducing pairing protocol reduced PAP VF near activated axonal boutons by  $12\% \pm 2\%$  ( $n = 5$ ) whereas no such reduction occurred away from the firing axon (change  $3.4\% \pm 1\%$ ,  $n = 10$ ; difference at  $p < 0.01$ , degrees of freedom [df] = 13) (Figure S7E; Video S3).

### LTP Induction Prompts NMDAR-Mediated Cross-Talk among Synapses

To test if the LTP-associated increase in glutamate escape promotes activation of high-affinity NMDARs at neighboring, non-active connections, we used a protocol established specifically to monitor NMDAR-mediated cross-talk among independent CA3-CA1 synapses (Scimemi et al., 2004). It takes advantage of the use-dependent NMDAR inhibitor MK801, which blocks the receptor channel upon its opening. Thus, if NMDARs at non-active (silent) synapses get blocked by MK801 they must have been activated by glutamate molecules escaping from nearby active synapses.

First, we used paired-pulse stimuli to confirm independence of two Schaffer collateral pathways converging to a CA1 pyramidal cell (Figure S8A). Second, we recorded AMPA receptor-mediated EPSCs (AMPA EPSCs), then NMDAR EPSCs, elicited in either pathway (Figure 8A). Third, we applied MK801 and recorded declining NMDAR EPSC responses in one (active) pathway only (Figure 8A). When stimulation resumed in the other, silent pathway, its NMDAR EPSC amplitude was close to its baseline value (Figures 8A, top dotted line, and S8B, no-LTP, silent). Thus, the silent pathway had little cross-activation of its NMDARs by synaptic discharges in the active pathway.

The outcome was different when we induced LTP of AMPA EPSCs in the active pathway (Figure 8B). Here, resuming stimulation of the silent pathway revealed reduced NMDAR EPSCs (Figure 8B, cross-talk). Thus, a proportion of NMDARs here must have been activated by glutamate escaping from synapses in the active pathway (see Discussion for quantitative estimates). LTP induction in the silent pathway, or in both pathways, produced similar outcome (Figures 8C and S8C). We confirmed

that the trial-to-trial time decay of NMDAR EPSCs was similar among potentiated and non-potentiated pathways, suggesting no effects of LTP induction on the overall release probability (Figure S8D), as reported here (Figures S6A–S6C) and earlier (Diamond et al., 1998; Lüscher et al., 1998; Manabe and Nicoll, 1994).

## DISCUSSION

### Biophysical Plausibility

Our results suggest that LTP induction prompts nanoscopic withdrawal of PAPs, which boosts extrasynaptic glutamate escape, thus enhancing NMDAR activation away from the release site, potentially at nearby synapses (Figure 8D). To assess biophysical plausibility of these events, we modeled CA3-CA1 synaptic environment (Figure S8E) (Zheng et al., 2008) and simulated three scenarios that might reflect our observations: GLT1-enriched PAPs (1) withdraw without losing any GLT1, (2) withdraw while losing some GLT1, or (3) re-arrange laterally with the same GLT1 numbers (Figure S8F), which partly exposes extrasynaptic NMDARs. After multiple runs (example in Video S4), scenario (1) appeared most likely in boosting remote NMDAR activation (Figure S8G).

### Cellular Mechanisms of LTP-Dependent PAP Withdrawal

We found that the LTP-associated PAP withdrawal depends on NKCC1, a key morphology regulator in brain cell migration (Garzon-Muvdi et al., 2012; Haas and Sontheimer, 2010). In glioma cells, NKCC1 mediates dramatic hydrodynamic volume changes that enable invasion of intact tissue (Watkins and Sontheimer, 2011), probably by boosting intracellular chloride up to 140 mM (Habela et al., 2009). The NKCC1-regulated phosphorylation of cofilin-1 has been revealed in glioblastoma (Schiapparelli et al., 2017), and we found that inhibiting cofilin-1 phosphorylation with peptide S3 occluded LTP-induced PAP shrinkage, suggesting a shared molecular pathway. An alternative interpretation is that both mechanisms simply reduce PAP VF to a maximal degree. Yet, astrocyte dialysis with S3 does boost glutamate spillover, similar to the LTP case.

What activates NKCC1 upon LTP induction remains to be ascertained. One possibility is that intense activation of local NMDARs and GLT1 leads to a hotspot of  $\text{K}^+$  efflux (Shih et al., 2013). Classically, NKCC1 is activated by excess of external  $\text{K}^+$  (Russell, 2000) whereas proton transport by GLT1 could help boost cofilin-dependent actin assembly. Although this appears plausible (Figure 8E), a better understanding of the mechanisms relating PAP plasticity to NKCC1 and cofilin, and probably to other morphogenic agents of astroglia such as neurologins (Stogsdill et al., 2017), requires a separate study.

### 3D EM: Faithful Representation of Live Tissue?

The relevance of fixed-tissue EM has recently been questioned: chemical fixation *in vivo* can cause linear tissue contraction by

(G) PAP VF change (%), mean  $\pm$  SEM, during RWS LTP induction protocol (arrow, onset), near axonal boutons responding to contralateral RWS (orange,  $n = 5$  cells, 3 animals), and in during ipsilateral RWS ( $n = 12$  cells, 4 animals).

(H) Summary of experiments in (G): PAP VF change (%), mean  $\pm$  SEM) over 15–30 min after the RWS LTP protocol onset; dots, data from individual cells; \* $p < 0.04$  (t test, df = 15 for two-sample comparison).

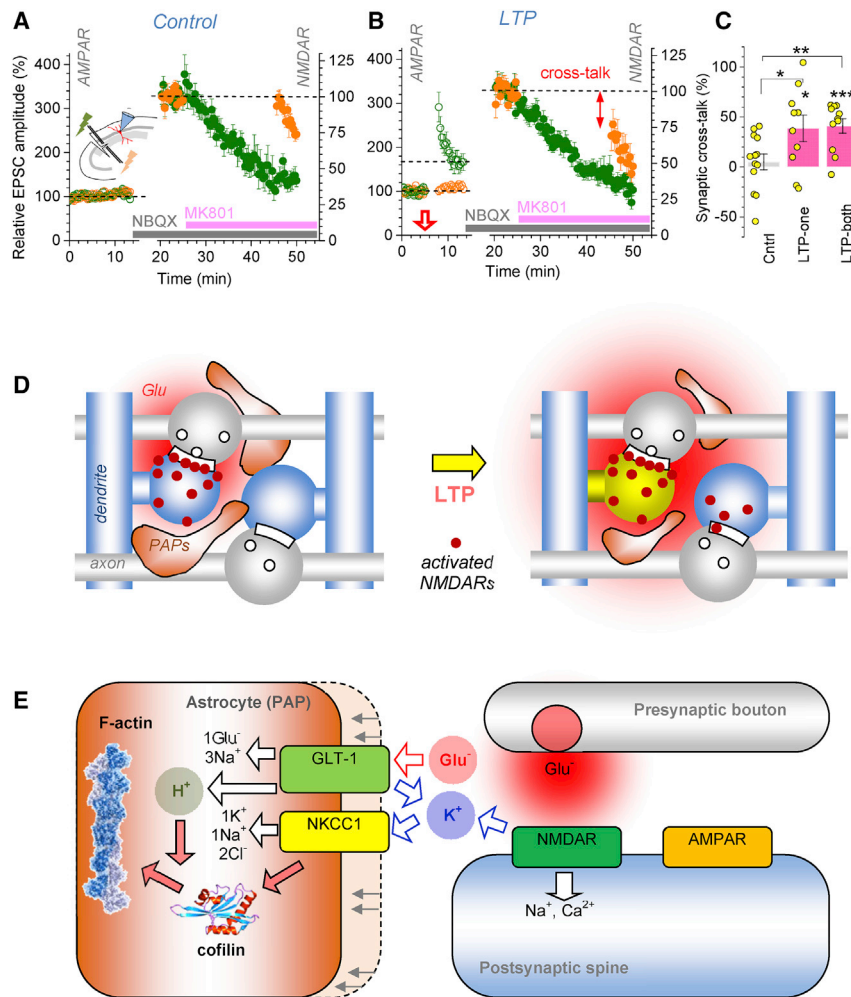

**Figure 8. LTP Induction Boosts NMDAR-Mediated Inter-synaptic Cross-Talk**

(A) Inset diagram, experiment design to test NMDAR-mediated cross-talk between two afferent pathways (green and orange lighting) (Scimemi et al., 2004) (Figure S8A; STAR Methods). Plot, relative EPSC amplitude (mean  $\pm$  SEM,  $n = 13$ ), with single stimuli, 20 s apart, applied alternately to the two pathways (green and orange). AMPAR EPSCs are recorded for 12–15 min ( $V_m = -70$  mV; left ordinate), then NMDAR EPSCs for  $\sim 5$  min ( $10 \mu\text{M}$  NBQX,  $V_m = -20$  mV; right ordinate). Once MK801 is added, NMDAR EPSCs are recorded in active (green) pathway only. Resuming stimulation in the silent (orange) pathway reveals little change in the NMDAR EPSC amplitude compared to baseline (dotted line).

(B) Experiment as in (A) but with LTP induced in the active pathway (red arrow;  $n = 7$ ). Reduced NMDAR EPSCs in the silent (orange) pathway upon resumed stimulation (arrow, cross-talk) point to NMDAR activation by glutamate escaping from the active (green) pathway.

(C) Summary of experiments in (A) and (B). The degree of cross-talk (percentage of one-pathway NMDARs activated by glutamate discharges at the other pathway; mean  $\pm$  SEM), in control (Cntrl,  $n = 13$ ), with LTP induced either in one (LTP-one,  $n = 10$ ) or both (LTP-both,  $n = 11$ ; Figures S8C and S8D) pathways, prior to NMDAR EPSC recordings; \* $p < 0.05$  ( $df = 21$  for Cntrl versus LTP-one), \*\* $p < 0.01$  ( $df = 22$ ), \*\*\* $p < 0.005$ .

(D) Proposed changes in PAPs after LTP induction. In baseline conditions (left), PAPs restrict glutamate action to the synaptic cleft and some extrasynaptic NMDARs (red dots). After LTP induction (right), some PAPs withdraw, widening the pool of activated extrasynaptic NMDARs, including neighboring synapses.

(E) Diagram, candidate cellular mechanisms of LTP-driven PAP withdrawal. LTP induction activates postsynaptic NMDARs and engages GLT1 transporters. This generates an extracellular K<sup>+</sup> hotspot, activating the NKCC1-cofilin-1 pathway that engages, in a pH-sensitive manner, actin polymerization responsible for morphogenesis.

$\sim 18\%$  resulting in  $\sim 2\%$  VF for the extracellular space and distorted PAP morphology (Korogod et al., 2015). However, different fixation protocols produce different outcomes. Here, we used rapid slice fixation by submersion: our earlier studies reported 5%–6% linear hippocampal shrinkage under a similar protocol (Rusakov et al., 1998), whereas *in vivo* fixation gave  $\sim 12\%$  extracellular space VF in area CA1 (Rusakov and Kullmann, 1998). In chemically fixed CA1 tissue, PAPs occupied  $\sim 9\%$  of tissue volume (Lehre and Rusakov, 2002), which falls within the range estimated here with live 2PE imaging. A similar correspondence was observed in other studies (Medvedev et al., 2014; Savtchenko et al., 2018).

We made no attempt to assess PAP shapes or exact position, which, in addition to protocol differences, might explain an apparent discrepancy with some previous results. For instance, smaller PAPs that occur closer to synapses might well count as an increased PAP occurrence (Lushnikova et al., 2009; Wenzel

et al., 1991) even though their overall VF decreases. Similarly, we do not dispute previous findings reporting high PAP mobility or morphological plasticity detected with fluorescence imaging (Bernardinelli et al., 2014; Haber et al., 2006; Hirrlinger et al., 2004; Perez-Alvarez et al., 2014) but note that mobility of the fluorescent label, or fluctuations in focus, laser power, or tissue optical properties, might add to the perceived motility.

#### PAP Withdrawal and Extrasynaptic Glutamate Actions

Remodeling of GLT1-enriched PAPs on the nanoscale will not affect total glutamate uptake by astroglia because all released molecules will still be bound by local GLT1 and taken up by the same astrocyte. Thus, LTP induction should have little effect on the astrocyte uptake currents measured by a somatic pipette (Diamond et al., 1998; Lüscher et al., 1998). However, reduced PAP coverage suggests that glutamate should dwell longer and travel further in the extracellular space, thus allowing

high-affinity optical sensors to compete more successfully with GLT1 (Armbruster et al., 2020; Kopach et al., 2020). Thus, the optical glutamate signal is enhanced after LTP induction.

We examined NMDAR-mediated cross-talk between two independent pools of CA3-CA1 synapses and found that, following LTP induction, ~120 discharges in the active pool activated ~40% NMDARs in the silent pool. Although this suggests only ~0.4% per discharge, this protocol activates only 2%–3% of CA3-CA1 connections (Scimemi et al., 2004). With the synaptic nearest-neighbor distance in CA1 of ~0.5  $\mu\text{m}$  (Rusakov and Kullmann, 1998), 2% synapses will be separated by  $0.5 \times (0.02^{-1/3}) \sim 1.8 \mu\text{m}$ . The travel distance increase from 0.5 to 1.8  $\mu\text{m}$  corresponds to a >100-fold drop in the glutamate concentration transient post-release (Rusakov, 2001; Zheng et al., 2008). Thus, cross-talk among 2%–3% synapses accumulated over ~120 discharges could underestimate cross-talk between nearest neighbors per discharge.

The increased exposure of glutamate to the extracellular space after LTP induction might explain why some earlier studies reported increased extracellular glutamate transients detected with micro-dialysis (Bliss et al., 1986; Errington et al., 2003). It might also explain the reduced NMDAR EPSC variability at CA3-CA1 synapses (Kullmann et al., 1996), an enhanced local excitability of pyramidal cell dendrites (Frick et al., 2004), and why LTP at one synapse could lower the LTP induction threshold at its neighbors (Harvey and Svoboda, 2007). Other important consequences could be a boost in NMDAR-driven dendritic spikes (Chalifoux and Carter, 2011), facilitated plasticity at silent connections nearby (Tsvetkov et al., 2004), or increased heterosynaptic depression (Vogt and Nicoll, 1999).

### PAP Remodeling on Longer Timescales

Our observations in slices were necessarily limited to 30–90 min after LTP induction, and to 30–35 min *in vivo* (to avoid concomitants of animal stress in 2- to 3-h long experiments). This does not preclude the possibility for PAP coverage to re-establish itself on a longer timescale. Indeed, unlimited accumulation of LTP must lead to runaway excitation unless synaptic weight re-scaling follows it. One might therefore expect a similar dynamic sequence of PAP remodeling on a longer timescale, which remains an important and intriguing question to be addressed in chronic experiments.

### STAR★METHODS

Detailed methods are provided in the online version of this paper and include the following:

- **KEY RESOURCES TABLE**
- **RESOURCE AVAILABILITY**
  - Lead Contact
  - Materials Availability
  - Data and Code Availability
- **EXPERIMENTAL MODEL AND SUBJECT DETAILS**
  - Animals
- **METHOD DETAILS**
  - Preparation of acute slices
  - Electrophysiology *ex vivo*

- LTP induction *ex vivo*
- 2PE imaging of astroglia *ex vivo*
- iGluSnFR transduction in astroglia
- iGluSnFR transduction in neurons
- Viral transduction of astroglial GFP
- Dual transduction in the barrel cortex
- Cranial window implantation
- Multiplexed 2PE imaging *in vivo*
- Monitoring PAP VF
- Fluorescence recovery after photobleaching (FRAP) experiments
- Optical measurements of extracellular diffusivity
- STED microscopy in organotypic slices
- Fast fixation and DAB staining
- 3D electron microscopy
- Astroglial coverage in 3D EM
- Chemical LTP induction
- Three-color 3D dSTORM
- LTP induction by 2PE glutamate spot-uncaging
- Probing ephrins and extracellular matrix
- Glutamate imaging with FLIPE600n
- Glutamate imaging with iGluSnFR
- Two-pathway cross-talk experiments
- Monte Carlo simulations

### ● QUANTIFICATION AND STATISTICAL ANALYSIS

### SUPPLEMENTAL INFORMATION

Supplemental Information can be found online at <https://doi.org/10.1016/j.neuron.2020.08.030>.

### ACKNOWLEDGMENTS

We thank J. Angibaud for organotypic cultures and R. Chereau and J. Tonnesen for help with the STED microscope; also D. Gonzales and the Neurocentre Magendie INSERM U1215 Genotyping Platform, for breeding management and genotyping. This work was supported by the Wellcome Trust Principal Fellowships 101896 and 212251, ERC Advanced Grant 323113, ERC Proof-of-Concept Grant 767372, EC FP7 ITN 606950, and EU CSA 811011 (D.A.R.); NRW-Rückkehrprogramm, UCL Excellence Fellowship, German Research Foundation (DFG) SPP1757 and SFB1089 (C.H.); Human Frontiers Science Program (C.H., C.J.J., and H.J.); EMBO Long-Term Fellowship (L.B.); Marie Curie FP7 PIRG08-GA-2010-276995 (A.P.), ASTROMODULATION (S.R.); Equipe FRM DEQ 201 303 26519, Conseil Régional d'Aquitaine R12056GG, INSERM (S.H.R.O.); ANR SUPERTri, ANR Castro (ANR-17-CE16-0002), R-13-BSV4-0007-01, Université de Bordeaux, labex BRAIN (S.H.R.O. and U.V.N.); CNRS (A.P., S.H.R.O., and U.V.N.); HFSP, ANR CEXC, and France-BioImaging ANR-10-INSB-04 (U.V.N.); and FP7 MemStick Project No. 201600 (M.G.S.).

### AUTHOR CONTRIBUTIONS

D.A.R. and C.H. conceived the study. C.H., L.B., O.K., D.M., M.K.H., S.A., and T.P.J. designed and carried out patch-clamp, morphometry, imaging experiments, and analyses in slices. A.P., S.H.R.O., and U.V.N. designed and carried out STED tests. J.P.R. designed and carried out *in vivo* tests and analyses. N.I.M., I.K., and M.G.S. designed and carried out 3D EM studies. I.S.-R., C.J.J., and H.J. designed the modified glutamate sensor bFLIPE600n. S.R. and D.M. performed S3 peptide tests. J.H. designed and carried out dSTORM studies. K.Z. performed biophysical modeling and dSTORM analyses. O.P.O. and E.A.N. provided expertise and materials pertinent to AQP4 tests. D.A.R. designed experiments, analyzed the data, and wrote the manuscript, which was subsequently contributed to by all the authors.

## DECLARATION OF INTERESTS

The authors declare no competing interests.

Received: October 30, 2019

Revised: June 14, 2020

Accepted: August 28, 2020

Published: September 24, 2020

## REFERENCES

- Adamsky, A., Kol, A., Kreisel, T., Doron, A., Ozeri-Engelhard, N., Melcer, T., Refaeli, R., Horn, H., Regev, L., Groysman, M., et al. (2018). Astrocytic activation generates de novo neuronal potentiation and memory enhancement. *Cell* 174, 59–71.
- Aizawa, H., Wakatsuki, S., Ishii, A., Moriyama, K., Sasaki, Y., Ohashi, K., Sekine-Aizawa, Y., Sehara-Fujisawa, A., Mizuno, K., Goshima, Y., and Yahara, I. (2001). Phosphorylation of cofilin by LIM-kinase is necessary for semaphorin 3A-induced growth cone collapse. *Nat. Neurosci.* 4, 367–373.
- Anders, S., Minge, D., Griemsmann, S., Herde, M.K., Steinhäuser, C., and Henneberger, C. (2014). Spatial properties of astrocyte gap junction coupling in the rat hippocampus. *Philos. Trans. R. Soc. Lond. B Biol. Sci.* 369, 20130600.
- Araque, A., Carmignoto, G., Haydon, P.G., Oliet, S.H., Robitaille, R., and Volterra, A. (2014). Gliotransmitters travel in time and space. *Neuron* 81, 728–739.
- Arizono, M., Inavalli, V.V.G.K., Panatier, A., Pfeiffer, T., Angibaud, J., Levet, F., Ter Veer, M.J.T., Stobart, J., Bellocchio, L., Mikoshiba, K., et al. (2020). Structural basis of astrocytic Ca<sup>2+</sup> signals at tripartite synapses. *Nat. Commun.* 11, 1906.
- Arnbruster, M., Dulla, C.G., and Diamond, J.S. (2020). Effects of fluorescent glutamate indicators on neurotransmitter diffusion and uptake. *eLife* 9, e54441.
- Arnth-Jensen, N., Jabaudon, D., and Scanziani, M. (2002). Cooperation between independent hippocampal synapses is controlled by glutamate uptake. *Nat. Neurosci.* 5, 325–331.
- Asztely, F., Erdemli, G., and Kullmann, D.M. (1997). Extrasynaptic glutamate spillover in the hippocampus: dependence on temperature and the role of active glutamate uptake. *Neuron* 18, 281–293.
- Bazargani, N., and Attwell, D. (2016). Astrocyte calcium signaling: the third wave. *Nat. Neurosci.* 19, 182–189.
- Bernardinelli, Y., Randall, J., Janett, E., Nikonenko, I., König, S., Jones, E.V., Flores, C.E., Murai, K.K., Bochet, C.G., Holtmaat, A., and Muller, D. (2014). Activity-dependent structural plasticity of perisynaptic astrocytic domains promotes excitatory synapse stability. *Curr. Biol.* 24, 1679–1688.
- Bliss, T.V.P., Douglas, R.M., Errington, M.L., and Lynch, M.A. (1986). Correlation between long-term potentiation and release of endogenous amino acids from dentate gyrus of anaesthetized rats. *J. Physiol.* 377, 391–408.
- Bravo-Cordero, J.J., Magalhaes, M.A., Eddy, R.J., Hodgson, L., and Condeelis, J. (2013). Functions of cofilin in cell locomotion and invasion. *Nat. Rev. Mol. Cell Biol.* 14, 405–415.
- Bushong, E.A., Martone, M.E., Jones, Y.Z., and Ellisman, M.H. (2002). Protoplasmic astrocytes in CA1 stratum radiatum occupy separate anatomical domains. *J. Neurosci.* 22, 183–192.
- Carter, A.G., and Regehr, W.G. (2000). Prolonged synaptic currents and glutamate spillover at the parallel fiber to stellate cell synapse. *J. Neurosci.* 20, 4423–4434.
- Chalifoux, J.R., and Carter, A.G. (2011). Glutamate spillover promotes the generation of NMDA spikes. *J. Neurosci.* 31, 16435–16446.
- Coddington, L.T., Rudolph, S., Vande Lune, P., Overstreet-Wadiche, L., and Wadiche, J.I. (2013). Spillover-mediated feedforward inhibition functionally segregates interneuron activity. *Neuron* 78, 1050–1062.
- Danbolt, N.C. (2001). Glutamate uptake. *Prog. Neurobiol.* 65, 1–105.
- Diamond, J.S., Bergles, D.E., and Jahr, C.E. (1998). Glutamate release monitored with astrocyte transporter currents during LTP. *Neuron* 21, 425–433.
- Dityatev, A., and Rusakov, D.A. (2011). Molecular signals of plasticity at the tetrapartite synapse. *Curr. Opin. Neurobiol.* 21, 353–359.
- Dityatev, A., and Schachner, M. (2003). Extracellular matrix molecules and synaptic plasticity. *Nat. Rev. Neurosci.* 4, 456–468.
- Endesfelder, U., and Heilemann, M. (2015). Direct stochastic optical reconstruction microscopy (dSTORM). *Methods Mol. Biol.* 1251, 263–276.
- Epsztein, J., Lee, A.K., Chorev, E., and Brecht, M. (2010). Impact of spikelets on hippocampal CA1 pyramidal cell activity during spatial exploration. *Science* 327, 474–477.
- Errington, M.L., Galley, P.T., and Bliss, T.V.P. (2003). Long-term potentiation in the dentate gyrus of the anaesthetized rat is accompanied by an increase in extracellular glutamate: real-time measurements using a novel dialysis electrode. *Phil. Trans. Roy. Soc. Ser. B* 358, 675–687.
- Ethell, I.M., and Pasquale, E.B. (2005). Molecular mechanisms of dendritic spine development and remodeling. *Prog. Neurobiol.* 75, 161–205.
- Filosa, A., Paixão, S., Honsek, S.D., Carmona, M.A., Becker, L., Feddersen, B., Gaitanos, L., Rudhard, Y., Schoepfer, R., Klopstock, T., et al. (2009). Neuron-glia communication via EphA4/ephrin-A3 modulates LTP through glial glutamate transport. *Nat. Neurosci.* 12, 1285–1292.
- Florence, C.M., Baillie, L.D., and Mulligan, S.J. (2012). Dynamic volume changes in astrocytes are an intrinsic phenomenon mediated by bicarbonate ion flux. *PLoS ONE* 7, e51124.
- Frick, A., Magee, J., and Johnston, D. (2004). LTP is accompanied by an enhanced local excitability of pyramidal neuron dendrites. *Nat. Neurosci.* 7, 126–135.
- Gambino, F., Pagès, S., Kehayas, V., Baptista, D., Tatti, R., Carleton, A., and Holtmaat, A. (2014). Sensory-evoked LTP driven by dendritic plateau potentials in vivo. *Nature* 515, 116–119.
- Garzon-Muvdi, T., Schiapparelli, P., ap Rhys, C., Guerrero-Cazares, H., Smith, C., Kim, D.H., Kone, L., Farber, H., Lee, D.Y., An, S.S., et al. (2012). Regulation of brain tumor dispersal by NKCC1 through a novel role in focal adhesion regulation. *PLoS Biol.* 10, e1001320.
- Grosche, J., Matyash, V., Möller, T., Verkhratsky, A., Reichenbach, A., and Kettenmann, H. (1999). Microdomains for neuron-glia interaction: parallel fiber signaling to Bergmann glial cells. *Nat. Neurosci.* 2, 139–143.
- Gundelfinger, E.D., Reissner, C., and Garner, C.C. (2016). Role of Bassoon and Piccolo in Assembly and Molecular Organization of the Active Zone. *Front. Synaptic Neurosci.* 7, 19.
- Haas, B.R., and Sontheimer, H. (2010). Inhibition of the Sodium-Potassium-Chloride Cotransporter Isoform-1 reduces glioma invasion. *Cancer Res.* 70, 5597–5606.
- Habela, C.W., Ernest, N.J., Swindall, A.F., and Sontheimer, H. (2009). Chloride accumulation drives volume dynamics underlying cell proliferation and migration. *J. Neurophysiol.* 101, 750–757.
- Haber, M., Zhou, L., and Murai, K.K. (2006). Cooperative astrocyte and dendritic spine dynamics at hippocampal excitatory synapses. *J. Neurosci.* 26, 8881–8891.
- Haj-Yasein, N.N., Vindedal, G.F., Eilert-Olsen, M., Gundersen, G.A., Skare, Ø., Laake, P., Klungland, A., Thorén, A.E., Burkhardt, J.M., Ottersen, O.P., and Nagelhus, E.A. (2011). Glial-conditional deletion of aquaporin-4 (Aqp4) reduces blood-brain water uptake and confers barrier function on perivascular astrocyte endfeet. *Proc. Natl. Acad. Sci. USA* 108, 17815–17820.
- Hama, H., Kurokawa, H., Kawano, H., Ando, R., Shimogori, T., Noda, H., Fukami, K., Sakaue-Sawano, A., and Miyawaki, A. (2011). Scale: a chemical approach for fluorescence imaging and reconstruction of transparent mouse brain. *Nat. Neurosci.* 14, 1481–1488.
- Harris, K.M., Jensen, F.E., and Tsao, B. (1992). Three-dimensional structure of dendritic spines and synapses in rat hippocampus (CA1) at postnatal day 15 and adult ages: implications for the maturation of synaptic physiology and long-term potentiation. *J. Neurosci.* 12, 2685–2705.



- Harvey, C.D., and Svoboda, K. (2007). Locally dynamic synaptic learning rules in pyramidal neuron dendrites. *Nature* *450*, 1195–1200.
- Heller, J.P., and Rusakov, D.A. (2015). Morphological plasticity of astroglia: Understanding synaptic microenvironment. *Glia* *63*, 2133–2151.
- Heller, J.P., Michaluk, P., Sugao, K., and Rusakov, D.A. (2017). Probing nano-organization of astroglia with multi-color super-resolution microscopy. *J. Neurosci. Res.* *95*, 2159–2171.
- Heller, J.P., Odii, T., Zheng, K., and Rusakov, D.A. (2020). Imaging tripartite synapses using super-resolution microscopy. *Methods* *174*, 81–90.
- Henneberger, C., and Rusakov, D.A. (2012). Monitoring local synaptic activity with astrocytic patch pipettes. *Nat. Protoc.* *7*, 2171–2179.
- Henneberger, C., Papouin, T., Oliet, S.H., and Rusakov, D.A. (2010). Long-term potentiation depends on release of D-serine from astrocytes. *Nature* *463*, 232–236.
- Hires, S.A., Zhu, Y., and Tsien, R.Y. (2008). Optical measurement of synaptic glutamate spillover and reuptake by linker optimized glutamate-sensitive fluorescent reporters. *Proc. Natl. Acad. Sci. USA* *105*, 4411–4416.
- Hirrlinger, J., Hülsmann, S., and Kirchhoff, F. (2004). Astroglial processes show spontaneous motility at active synaptic terminals in situ. *Eur. J. Neurosci.* *20*, 2235–2239.
- Hoffmann, E.K., Lambert, I.H., and Pedersen, S.F. (2009). Physiology of cell volume regulation in vertebrates. *Physiol. Rev.* *89*, 193–277.
- Igarashi, H., Huber, V.J., Tsujita, M., and Nakada, T. (2011). Pretreatment with a novel aquaporin 4 inhibitor, TGN-020, significantly reduces ischemic cerebral edema. *Neurol. Sci.* *32*, 113–116.
- Isaacson, J.S. (1999). Glutamate spillover mediates excitatory transmission in the rat olfactory bulb. *Neuron* *23*, 377–384.
- Jensen, T.P., Zheng, K., Cole, N., Marvin, J.S., Looger, L.L., and Rusakov, D.A. (2019). Multiplex imaging relates quantal glutamate release to presynaptic  $Ca^{2+}$  homeostasis at multiple synapses in situ. *Nat. Commun.* *10*, 1414.
- Jones, T.A., and Greenough, W.T. (1996). Ultrastructural evidence for increased contact between astrocytes and synapses in rats reared in a complex environment. *Neurobiol. Learn. Mem.* *65*, 48–56.
- Kaila, K., Price, T.J., Payne, J.A., Puskarjov, M., and Voipio, J. (2014). Cation-chloride cotransporters in neuronal development, plasticity and disease. *Nat. Rev. Neurosci.* *15*, 637–654.
- King, C.M., Bohmbach, K., Minge, D., Delekate, A., Zheng, K., Reynolds, J., Rakers, C., Zeug, A., Petzold, G.C., Rusakov, D.A., and Henneberger, C. (2020). Local Resting  $Ca^{2+}$  Controls the Scale of Astroglial  $Ca^{2+}$  Signals. *Cell Rep.* *30*, 3466–3477.
- Kochlamazashvili, G., Henneberger, C., Bukalo, O., Dvoretzkova, E., Senkov, O., Lievens, P.M., Westenbroek, R., Engel, A.K., Catterall, W.A., Rusakov, D.A., et al. (2010). The extracellular matrix molecule hyaluronic acid regulates hippocampal synaptic plasticity by modulating postsynaptic L-type  $Ca^{2+}$  channels. *Neuron* *67*, 116–128.
- Kopach, O., Zheng, K., and Rusakov, D.A. (2020). Optical monitoring of glutamate release at multiple synapses in situ detects changes following LTP induction. *Mol. Brain* *13*, 39.
- Korogod, N., Petersen, C.C.H., and Knott, G.W. (2015). Ultrastructural analysis of adult mouse neocortex comparing aldehyde perfusion with cryo fixation. *eLife* *4*, e05793.
- Kullmann, D.M., Erdemli, G., and Asztély, F. (1996). LTP of AMPA and NMDA receptor-mediated signals: evidence for presynaptic expression and extrasynaptic glutamate spill-over. *Neuron* *17*, 461–474.
- Lehre, K.P., and Danbolt, N.C. (1998). The number of glutamate transporter subtype molecules at glutamatergic synapses: chemical and stereological quantification in young adult rat brain. *J. Neurosci.* *18*, 8751–8757.
- Lehre, K.P., and Rusakov, D.A. (2002). Asymmetry of glia near central synapses favors presynaptically directed glutamate escape. *Biophys. J.* *83*, 125–134.
- Liu, A., Zhou, Z., Dang, R., Zhu, Y., Qi, J., He, G., Leung, C., Pak, D., Jia, Z., and Xie, W. (2016). Neuroligin 1 regulates spines and synaptic plasticity via LIMK1/cofilin-mediated actin reorganization. *J. Cell Biol.* *212*, 449–463.
- Llano, O., Smirnov, S., Soni, S., Golubtsov, A., Guillemain, I., Hotulainen, P., Medina, I., Nothwang, H.G., Rivera, C., and Ludwig, A. (2015). KCC2 regulates actin dynamics in dendritic spines via interaction with  $\beta$ -PIX. *J. Cell Biol.* *209*, 671–686.
- Lozovaya, N.A., Kopanitsa, M.V., Boychuk, Y.A., and Krishtal, O.A. (1999). Enhancement of glutamate release uncovers spillover-mediated transmission by N-methyl-D-aspartate receptors in the rat hippocampus. *Neuroscience* *91*, 1321–1330.
- Lozovaya, N.A., Grebenyuk, S.E., Tsintsadze, T.Sh., Feng, B., Monaghan, D.T., and Krishtal, O.A. (2004). Extrasynaptic NR2B and NR2D subunits of NMDA receptors shape ‘superslow’ afterburst EPSC in rat hippocampus. *J. Physiol.* *558*, 451–463.
- Lüscher, C., Malenka, R.C., and Nicoll, R.A. (1998). Monitoring glutamate release during LTP with glial transporter currents. *Neuron* *21*, 435–441.
- Lushnikova, I., Skibo, G., Muller, D., and Nikonenko, I. (2009). Synaptic potentiation induces increased glial coverage of excitatory synapses in CA1 hippocampus. *Hippocampus* *19*, 753–762.
- Manabe, T., and Nicoll, R.A. (1994). Long-term potentiation: evidence against an increase in transmitter release probability in the CA1 region of the hippocampus. *Science* *265*, 1888–1892.
- Marvin, J.S., Borghuis, B.G., Tian, L., Cichon, J., Harnett, M.T., Akerboom, J., Gordus, A., Renninger, S.L., Chen, T.W., Bargmann, C.I., et al. (2013). An optimized fluorescent probe for visualizing glutamate neurotransmission. *Nat. Methods* *10*, 162–170.
- Matsuzaki, M., Ellis-Davies, G.C., Nemoto, T., Miyashita, Y., Iino, M., and Kasai, H. (2001). Dendritic spine geometry is critical for AMPA receptor expression in hippocampal CA1 pyramidal neurons. *Nat. Neurosci.* *4*, 1086–1092.
- Matsuzaki, M., Honkura, N., Ellis-Davies, G.C., and Kasai, H. (2004). Structural basis of long-term potentiation in single dendritic spines. *Nature* *429*, 761–766.
- Medvedev, N.I., Popov, V.I., Rodriguez Arellano, J.J., Dallérac, G., Davies, H.A., Gabbott, P.L., Laroche, S., Kraev, I.V., Doyère, V., and Stewart, M.G. (2010). The N-methyl-D-aspartate receptor antagonist CPP alters synapse and spine structure and impairs long-term potentiation and long-term depression induced morphological plasticity in dentate gyrus of the awake rat. *Neuroscience* *165*, 1170–1181.
- Medvedev, N., Popov, V., Henneberger, C., Kraev, I., Rusakov, D.A., and Stewart, M.G. (2014). Glia selectively approach synapses on thin dendritic spines. *Philos. Trans. R. Soc. Lond. B Biol. Sci.* *369*, 20140047.
- Mégevand, P., Troncoso, E., Quairiaux, C., Muller, D., Michel, C.M., and Kiss, J.Z. (2009). Long-term plasticity in mouse sensorimotor circuits after rhythmic whisker stimulation. *J. Neurosci.* *29*, 5326–5335.
- Metcalfe, D.J., Edwards, R., Kumarswami, N., and Knight, A.E. (2013). Test Samples for Optimizing STORM Super-Resolution Microscopy (Jove-J Vis Exp).
- Migliati, E., Meurice, N., DuBois, P., Fang, J.S., Somasekharan, S., Beckett, E., Flynn, G., and Yool, A.J. (2009). Inhibition of aquaporin-1 and aquaporin-4 water permeability by a derivative of the loop diuretic bumetanide acting at an internal pore-occluding binding site. *Mol. Pharmacol.* *76*, 105–112.
- Min, R., and Nevian, T. (2012). Astrocyte signaling controls spike timing-dependent depression at neocortical synapses. *Nat. Neurosci.* *15*, 746–753.
- Min, M.Y., Rusakov, D.A., and Kullmann, D.M. (1998). Activation of AMPA, kainate, and metabotropic receptors at hippocampal mossy fiber synapses: role of glutamate diffusion. *Neuron* *21*, 561–570.
- Mishra, A., Reynolds, J.P., Chen, Y., Gourine, A.V., Rusakov, D.A., and Attwell, D. (2016). Astrocytes mediate neurovascular signaling to capillary pericytes but not to arterioles. *Nat. Neurosci.* *19*, 1619–1627.
- Murai, K.K., Nguyen, L.N., Irie, F., Yamaguchi, Y., and Pasquale, E.B. (2003). Control of hippocampal dendritic spine morphology through ephrin-A3/EphA4 signaling. *Nat. Neurosci.* *6*, 153–160.

- Nagelhus, E.A., and Ottersen, O.P. (2013). Physiological roles of aquaporin-4 in brain. *Physiol. Rev.* *93*, 1543–1562.
- Nägerl, U.V., Eberhorn, N., Cambridge, S.B., and Bonhoeffer, T. (2004). Bidirectional activity-dependent morphological plasticity in hippocampal neurons. *Neuron* *44*, 759–767.
- Navarrete, M., and Araque, A. (2010). Endocannabinoids potentiate synaptic transmission through stimulation of astrocytes. *Neuron* *68*, 113–126.
- Nishida, H., and Okabe, S. (2007). Direct astrocytic contacts regulate local maturation of dendritic spines. *J. Neurosci.* *27*, 331–340.
- Nolte, C., Matyash, M., Pivneva, T., Schipke, C.G., Ohlemeyer, C., Hanisch, U.K., Kirchhoff, F., and Kettenmann, H. (2001). GFAP promoter-controlled EGFP-expressing transgenic mice: a tool to visualize astrocytes and astroglia in living brain tissue. *Glia* *33*, 72–86.
- Okubo, Y., Sekiya, H., Namiki, S., Sakamoto, H., Iinuma, S., Yamasaki, M., Watanabe, M., Hirose, K., and Iino, M. (2010). Imaging extrasynaptic glutamate dynamics in the brain. *Proc. Natl. Acad. Sci. USA* *107*, 6526–6531.
- Okumoto, S., Looger, L.L., Micheva, K.D., Reimer, R.J., Smith, S.J., and Frommer, W.B. (2005). Detection of glutamate release from neurons by genetically encoded surface-displayed FRET nanosensors. *Proc. Natl. Acad. Sci. USA* *102*, 8740–8745.
- Oliet, S.H.R., Piet, R., and Poulain, D.A. (2001). Control of glutamate clearance and synaptic efficacy by glial coverage of neurons. *Science* *292*, 923–926.
- Ostroff, L.E., Manzur, M.K., Cain, C.K., and Ledoux, J.E. (2014). Synapses lacking astrocyte appear in the amygdala during consolidation of Pavlovian threat conditioning. *J. Comp. Neurol.* *522*, 2152–2163.
- Otmakhov, N., Khibnik, L., Otmakhova, N., Carpenter, S., Riahi, S., Asrican, B., and Lisman, J. (2004). Forskolin-induced LTP in the CA1 hippocampal region is NMDA receptor dependent. *J. Neurophysiol.* *91*, 1955–1962.
- Panatier, A., Arizono, M., and Nägerl, U.V. (2014). Dissecting tripartite synapses with STED microscopy. *Philos. Trans. R. Soc. Lond. B Biol. Sci.* *369*, 20130597.
- Papouin, T., Ladépêche, L., Ruel, J., Sacchi, S., Labasque, M., Hanini, M., Groc, L., Pollegioni, L., Mothet, J.P., and Oliet, S.H. (2012). Synaptic and extrasynaptic NMDA receptors are gated by different endogenous coagonists. *Cell* *150*, 633–646.
- Patrushev, I., Gavrilov, N., Turlapov, V., and Semyanov, A. (2013). Subcellular location of astrocytic calcium stores favors extrasynaptic neuron-astrocyte communication. *Cell Calcium* *54*, 343–349.
- Pereira, A.C., Lambert, H.K., Grossman, Y.S., Dumitriu, D., Waldman, R., Jannetty, S.K., Calakos, K., Janssen, W.G., McEwen, B.S., and Morrison, J.H. (2014). Glutamatergic regulation prevents hippocampal-dependent age-related cognitive decline through dendritic spine clustering. *Proc. Natl. Acad. Sci. USA* *111*, 18733–18738.
- Perez-Alvarez, A., Navarrete, M., Covelo, A., Martin, E.D., and Araque, A. (2014). Structural and functional plasticity of astrocyte processes and dendritic spine interactions. *J. Neurosci.* *34*, 12738–12744.
- Peters, A., and Kaiserman-Abramof, I.R. (1970). The small pyramidal neuron of the rat cerebral cortex. The perikaryon, dendrites and spines. *Am. J. Anat.* *127*, 321–355.
- Popov, V.I., Davies, H.A., Rogachevsky, V.V., Patrushev, I.V., Errington, M.L., Gabbott, P.L., Bliss, T.V.P., and Stewart, M.G. (2004). Remodelling of synaptic morphology but unchanged synaptic density during late phase long-term potentiation (LTP): a serial section electron micrograph study in the dentate gyrus in the anaesthetized rat. *Neuroscience* *128*, 251–262.
- Popov, V., Medvedev, N.I., Davies, H.A., and Stewart, M.G. (2005). Mitochondria form a filamentous reticular network in hippocampal dendrites but are present as discrete bodies in axons: a three-dimensional ultrastructural study. *J. Comp. Neurol.* *492*, 50–65.
- Porter, J.T., and McCarthy, K.D. (1997). Astrocytic neurotransmitter receptors in situ and in vivo. *Prog. Neurobiol.* *51*, 439–455.
- Reeves, A.M., Shigetomi, E., and Khakh, B.S. (2011). Bulk loading of calcium indicator dyes to study astrocyte physiology: key limitations and improvements using morphological maps. *J. Neurosci.* *31*, 9353–9358.
- Reynolds, J.P., Zheng, K., and Rusakov, D.A. (2019). Multiplexed calcium imaging of single-synapse activity and astroglial responses in the intact brain. *Neurosci. Lett.* *689*, 26–32.
- Rusakov, D.A. (2001). The role of perisynaptic glial sheaths in glutamate spillover and extracellular Ca<sup>2+</sup> depletion. *Biophys. J.* *81*, 1947–1959.
- Rusakov, D.A. (2015). Disentangling calcium-driven astrocyte physiology. *Nat. Rev. Neurosci.* *16*, 226–233.
- Rusakov, D.A., and Kullmann, D.M. (1998). Extrasynaptic glutamate diffusion in the hippocampus: ultrastructural constraints, uptake, and receptor activation. *J. Neurosci.* *18*, 3158–3170.
- Rusakov, D.A., Harrison, E., and Stewart, M.G. (1998). Synapses in hippocampus occupy only 1–2% of cell membranes and are spaced less than half-micron apart: a quantitative ultrastructural analysis with discussion of physiological implications. *Neuropharmacology* *37*, 513–521.
- Russell, J.M. (2000). Sodium-potassium-chloride cotransport. *Physiol. Rev.* *80*, 211–276.
- Savtchenko, L.P., and Rusakov, D.A. (2005). Extracellular diffusivity determines contribution of high-versus low-affinity receptors to neural signaling. *Neuroimage* *25*, 101–111.
- Savtchenko, L.P., Sylantsev, S., and Rusakov, D.A. (2013). Central synapses release a resource-efficient amount of glutamate. *Nat. Neurosci.* *16*, 10–12.
- Savtchenko, L.P., Bard, L., Jensen, T.P., Reynolds, J.P., Kraev, I., Medvedev, N., Stewart, M.G., Henneberger, C., and Rusakov, D.A. (2018). Disentangling astroglial physiology with a realistic cell model in silico. *Nat. Commun.* *9*, 3554.
- Scanziani, M., Salin, P.A., Vogt, K.E., Malenka, R.C., and Nicoll, R.A. (1997). Use-dependent increases in glutamate concentration activate presynaptic metabotropic glutamate receptors. *Nature* *385*, 630–634.
- Schiapparelli, P., Guerrero-Cazares, H., Magaña-Maldonado, R., Hamilla, S.M., Ganaha, S., Goulin Lippi Fernandes, E., Huang, C.H., Aranda-Espinoza, H., Devreotes, P., and Quinones-Hinojosa, A. (2017). NKCC1 Regulates Migration Ability of Glioblastoma Cells by Modulation of Actin Dynamics and Interacting with Cofilin. *EBioMedicine* *21*, 94–103.
- Scimemi, A., Fine, A., Kullmann, D.M., and Rusakov, D.A. (2004). NR2B-containing receptors mediate cross talk among hippocampal synapses. *J. Neurosci.* *24*, 4767–4777.
- Shen, H.W., Scofield, M.D., Boger, H., Hensley, M., and Kalivas, P.W. (2014). Synaptic glutamate spillover due to impaired glutamate uptake mediates heroin relapse. *J. Neurosci.* *34*, 5649–5657.
- Shepherd, G.M.G., and Harris, K.M. (1998). Three-dimensional structure and composition of CA3→CA1 axons in rat hippocampal slices: implications for presynaptic connectivity and compartmentalization. *J. Neurosci.* *18*, 8300–8310.
- Shigetomi, E., Jackson-Weaver, O., Huckstepp, R.T., O'Dell, T.J., and Khakh, B.S. (2013). TRPA1 channels are regulators of astrocyte basal calcium levels and long-term potentiation via constitutive D-serine release. *J. Neurosci.* *33*, 10143–10153.
- Shih, P.Y., Savtchenko, L.P., Kamasawa, N., Dembitskaya, Y., McHugh, T.J., Rusakov, D.A., Shigemoto, R., and Semyanov, A. (2013). Retrograde synaptic signaling mediated by K<sup>+</sup> efflux through postsynaptic NMDA receptors. *Cell Rep.* *5*, 941–951.
- Smith, A.C.W., Scofield, M.D., Heinsbroek, J.A., Gipson, C.D., Neuhofer, D., Roberts-Wolfe, D.J., Spencer, S., Garcia-Keller, C., Stankeviciute, N.M., Smith, R.J., et al. (2017). Accumbens nNOS Interneurons Regulate Cocaine Relapse. *J. Neurosci.* *37*, 742–756.
- Stogsdill, J.A., Ramirez, J., Liu, D., Kim, Y.H., Baldwin, K.T., Enustun, E., Eijkeme, T., Ji, R.R., and Eroglu, C. (2017). Astrocytic neurotrophins control astrocyte morphogenesis and synaptogenesis. *Nature* *551*, 192–197.
- Syková, E., and Nicholson, C. (2008). Diffusion in brain extracellular space. *Physiol. Rev.* *88*, 1277–1340.
- Szapiro, G., and Barbour, B. (2007). Multiple climbing fibers signal to molecular layer interneurons exclusively via glutamate spillover. *Nat. Neurosci.* *10*, 735–742.

- Tanaka, M., Shih, P.Y., Gomi, H., Yoshida, T., Nakai, J., Ando, R., Furuichi, T., Mikoshiba, K., Semyanov, A., and Itohara, S. (2013). Astrocytic Ca<sup>2+</sup> signals are required for the functional integrity of tripartite synapses. *Mol. Brain* 6, 6.
- Thrane, A.S., Rappold, P.M., Fujita, T., Torres, A., Bekar, L.K., Takano, T., Peng, W., Wang, F., Rangroo Thrane, V., Enger, R., et al. (2011). Critical role of aquaporin-4 (AQP4) in astrocytic Ca<sup>2+</sup> signaling events elicited by cerebral edema. *Proc. Natl. Acad. Sci. USA* 108, 846–851.
- Tønnesen, J., Nadrigny, F., Willig, K.I., Wedlich-Söldner, R., and Nägerl, U.V. (2011). Two-color STED microscopy of living synapses using a single laser-beam pair. *Biophys. J.* 101, 2545–2552.
- Tønnesen, J., Inavalli, V.V.G.K., and Nägerl, U.V. (2018). Super-resolution imaging of the extracellular space in living brain tissue. *Cell* 172, 1108–1121.
- Tradtrantip, L., Jin, B.J., Yao, X., Anderson, M.O., and Verkman, A.S. (2017). Aquaporin-Targeted Therapeutics: State-of-the-Field. *Adv. Exp. Med. Biol.* 969, 239–250.
- Tsvetkov, E., Shin, R.M., and Bolshakov, V.Y. (2004). Glutamate uptake determines pathway specificity of long-term potentiation in the neural circuitry of fear conditioning. *Neuron* 41, 139–151.
- Ventura, R., and Harris, K.M. (1999). Three-dimensional relationships between hippocampal synapses and astrocytes. *J. Neurosci.* 19, 6897–6906.
- Verkhratsky, A., and Nedergaard, M. (2018). Physiology of Astroglia. *Physiol. Rev.* 98, 239–389.
- Vogt, K.E., and Nicoll, R.A. (1999). Glutamate and gamma-aminobutyric acid mediate a heterosynaptic depression at mossy fiber synapses in the hippocampus. *Proc. Natl. Acad. Sci. USA* 96, 1118–1122.
- Volterra, A., Liaudet, N., and Savtchouk, I. (2014). Astrocyte Ca<sup>2+</sup> signalling: an unexpected complexity. *Nat. Rev. Neurosci.* 15, 327–335.
- Watkins, S., and Sontheimer, H. (2011). Hydrodynamic cellular volume changes enable glioma cell invasion. *J. Neurosci.* 31, 17250–17259.
- Wenzel, J., Lammert, G., Meyer, U., and Krug, M. (1991). The influence of long-term potentiation on the spatial relationship between astrocyte processes and potentiated synapses in the dentate gyrus neuropil of rat brain. *Brain Res.* 560, 122–131.
- Whitfield, J.H., Zhang, W.H., Herde, M.K., Clifton, B.E., Radziejewski, J., Janovjak, H., Henneberger, C., and Jackson, C.J. (2015). Construction of a robust and sensitive arginine biosensor through ancestral protein reconstruction. *Protein Sci.* 24, 1412–1422.
- Yasuda, R., Sabatini, B.L., and Svoboda, K. (2003). Plasticity of calcium channels in dendritic spines. *Nat. Neurosci.* 6, 948–955.
- Zhang, W.H., Herde, M.K., Mitchell, J.A., Whitfield, J.H., Wulff, A.B., Vongsouthi, V., Sanchez-Romero, I., Gulakova, P.E., Minge, D., Breithausen, B., et al. (2018). Monitoring hippocampal glycine with the computationally designed optical sensor GlyFS. *Nat. Chem. Biol.* 14, 861–869.
- Zheng, K., Scimemi, A., and Rusakov, D.A. (2008). Receptor actions of synaptically released glutamate: the role of transporters on the scale from nanometers to microns. *Biophys. J.* 95, 4584–4596.
- Zheng, K., Bard, L., Reynolds, J.P., King, C., Jensen, T.P., Gourine, A.V., and Rusakov, D.A. (2015). Time-Resolved Imaging Reveals Heterogeneous Landscapes of Nanomolar Ca<sup>2+</sup> in Neurons and Astroglia. *Neuron* 88, 277–288.

STAR★METHODS

KEY RESOURCES TABLE

REAGENT or RESOURCE	SOURCE	IDENTIFIER
<b>Antibodies</b>		
Mouse monoclonal (SAP7F407) anti-bassoon	Novus Biologicals	Cat. # NB120-13249; RRID: AB_788125
Rabbit polyclonal anti-Homer1	Synaptic Systems	Cat. #1 60003; RRID: AB_887730
Guinea pig polyclonal anti-GLT-1	Merck	Cat. # AB1783; RRID: AB_90949
Donkey anti-mouse IgG	Biotium	Cat. # 20105; RRID: AB_10557030
Goat anti-rabbit IgG	Rockland	Cat. #6 11-152-122S; RRID: AB_10893832
Donkey anti-guinea pig IgG	Jackson ImmunoResearch Labs	Cat. # 706-606-148; RRID: AB_2340477
<b>Bacterial and Virus Strains</b>		
AAV9.hSynap.iGluSnFr.WPRE.SV40	Penn Vector Core; <a href="#">Marvin et al., 2013</a>	Addgene Cat. # 98929-AAV9
AAV5.GfaABC1D.Pi.lck-GFP.SV40	Penn Vector Core	Addgene Cat. #105598-AAV5
AAV5.GfaABC1D.Pi.lck-GCaMP6f.SV40	Penn Vector Core	Addgene Cat. # 52924-AAV5 Batch: CS0846L
AAV GFAP-iGluSnFR	Penn Vector Core	Addgene Cat. # 44332-AAV5
AAV5.GfaABC1D.cyto-tdTomato.SV40	Penn Vector Core; <a href="#">Shigetomi et al., 2013</a>	Cat:AV-5-PV3106; Lot: V5606L; RRID: Addgene_44332
AAV9.Syn.GCaMP6f.WPRE.SV40	Penn Vector Core	Cat: AV-9-PV2822; Lot: CS0932; RRID: Addgene_100837
<b>Chemicals, Peptides, and Recombinant Proteins</b>		
DNI-GLU-TFA	Femtonics	DNI-GLU-TFA
Picrotoxin	Tocris	Cat. # 1128
CGP 52432	Tocris	Cat. # 1246/10
Bumetanide	Tocris	Cat. # 3108
Biocytin	Sigma-Aldrich	Cat. # B4261
NMDA	Tocris	Cat. # 0114/50
Biotin-tag, Synthetized as double stranded DNA	Epoch Life Science	PinPoint™ Xa-1 (Promega #V2031)
pRSET FLIPE-600n	Wolf B. Frommer	Addgene #13537
pRSET bFLIPE600n	This paper	N/A
Sulfo-NHS EZ Link Biotin	ThermoFisher	Cat. #21217
Streptavidin, unconjugated	ThermoFisher	Cat. #SNN1001
(+)-MK-801 hydrogen maleate	Sigma Aldrich	Cat. #M107
D-APV	Abcam	Cat. #ab120003
NBQX disodium salt	Abcam	Cat. #ab120046
Ro 25-6981 maleate salt	Abcam	Cat. #ab120290
S3 Fragment, ADF/cofilin	Anaspec	Cat. #AS-62637
Oregon Green 488 BAPTA-1	ThermoFisher	Cat. #O6806
Picrotoxin	Tocris	Cat. #1128
CGP52432	Tocris	Cat. #1246
MNI-caged-L-glutamate	Bio-Techne Ltd	Cat-#1490
DL-AP5	Bio-Techne Ltd	Cat. # 0105
CGP 52432	Bio-Techne Ltd	Cat. # 1246
NBQX disodium salt	Bio-Techne Ltd	Cat. # 1044
TFB-TBOA	Bio-Techne Ltd	Cat. # 2532
Tetrodotoxin citrate	Bio-Techne Ltd	Cat. # 1069
WIN 55,212-2 mesylate	Bio-Techne Ltd	Cat. # 1038

(Continued on next page)

**Continued**

REAGENT or RESOURCE	SOURCE	IDENTIFIER
DHPG	Bio-Techne Ltd	Cat. # 0805
Muscimol	Bio-Techne Ltd	Cat. # 0289
MK 801	Bio-Techne Ltd	Cat. # 0924
Chonditinase ABC	Sigma-Aldrich	Cat-# C3667
nEphrin-A4/FC Chimera	Sigma-Aldrich	Cat. # E0403
Fc Fragment	Sigma-Aldrich	Cat. # AG714
TGN-020	Sigma-Aldrich	Cat. # SML0136
Bumetanide	Sigma-Aldrich	Cat. # B3023
Alexa Fluor-594 Hydrazide	ThermoFisher Scientific	Cat.# A10438
Alexa Fluor-488 Hydrazide	ThermoFisher Scientific	Cat.#A10436
Fluo-4, Pentapotassium Salt	ThermoFisher Scientific	Cat.# F14200
Oregon Green 488 BAPTA-1, Hexapotassium Salt	ThermoFisher Scientific	Cat.# O6806
NPE-Caged Ins 1,4,5-P <sub>3</sub>	ThermoFisher Scientific	Cat. # I23580
Antisedan	Vetoquinol	Cat. # 459180
Carprofen Rimadyl	Zoetis	N/A
Forskolin	Sigma-Aldrich	Cat. # F6886/3917
VECTASTAIN® ABC-HRP Kit	Vector labs, USA	Cat. #PK-4000
Picrotoxin	Sigma-Aldrich	Cat. #P1675; CAS: 124-87-8
Forskolin	Cayman Chemical	Cat. #11018; CAS: 66575-29-9
Rolipram	Cayman Chemical	Cat. #31111; CAS: 85416-75-7
NaBH <sub>4</sub>	Sigma-Aldrich	Cat. #71320; CAS: 16940-66-2
PBS	Sigma-Aldrich	Cat. #4417
CuSO <sub>4</sub>	Sigma-Aldrich	Cat. #C8027; CAS: 7758-99-8
NH <sub>4</sub> Cl	Sigma-Aldrich	Cat. #254134; CAS: 12125-02-9
Saponin	Bio Basic	Cat. #SB4521; CAS: 8047-15-2
BSA	Sigma-Aldrich	Cat. #A7906 CAS: 9048-46-8
Urea	Sigma-Aldrich	Cat. #U6504; CAS: 57-13-6
Glycerol	Fisher Scientific	Cat. #BP229-1 CAS: 56-81-5
Triton X-100	Sigma-Aldrich	Cat. #T9284; CAS: 9002-93-1
Agarose	Sigma-Aldrich	Cat. #9539; CAS: 9012-36-6
Catalase	Sigma-Aldrich	Cat. #C40; CAS: 9001-05-2
glucose oxidase	Sigma-Aldrich	Cat. #G2133; CAS: 9001-37-0
glucose	Sigma-Aldrich	Cat. #G8270; CAS: 50-99-7
KCl	Sigma-Aldrich	Cat. #P9333; CAS: 7447-40-7
MEA-HCl	Sigma-Aldrich	Cat. #M6500; CAS: 56-57-0
PFA	Sigma-Aldrich	Cat. #P6148; CAS: 30525-89-4
TCEP	Sigma-Aldrich	Cat. #C4706; CAS: 51805-45-9
Tris base	Sigma-Aldrich	Cat. #33742; CAS: 77-86-1
DAB	Sigma-Aldrich	Cat. #D5905-50TAB
<b>Experimental Models: Organisms/Strains</b>		
Mouse: C57BL/6J	Charles River Laboratories	C57BL/6NCrl Strain: 0159
Mouse: C57BL/6J	Charles River UK	RRID: IMSR_JAX:000664
Rat: Sprague-Dawley	Charles River Laboratories	Crl:CD (SD) Strain: 0204
Transgenic mouse line hGFAP-EGFP	Frank Kirchoff; <a href="#">Nolte et al., 2001</a>	MGI ID:6188855
Wistar rats	Charles River Laboratories	Strain Code: 003
Mouse: <i>Aqp4</i> <sup>fllox/fllox</sup> . Strain background: C57BL/6J	Ole Petter Ottersen; <a href="#">Haj-Yasein et al., 2011</a>	N/A
Thy1-YFP-H: B6.Cg-Tg(Thy1-YFPH)2Jrs/J	The Jackson Laboratory	Stock No: 003782

(Continued on next page)

**Continued**

REAGENT or RESOURCE	SOURCE	IDENTIFIER
<b>Software and Algorithms</b>		
ImageJ	NIH	RRID:SCR_003070; <a href="https://imagej.nih.gov/ij/">https://imagej.nih.gov/ij/</a>
pClamp10	Molecular Devices	RRID: SCR_011323; <a href="https://www.moleculardevices.com/products/axon-patch-clamp-system/acquisition-and-analysis-software/pclamp-software-suite">https://www.moleculardevices.com/products/axon-patch-clamp-system/acquisition-and-analysis-software/pclamp-software-suite</a>
OriginPro	OriginLab Inc	RRID: SCR_014212; <a href="https://www.originlab.com/origin">https://www.originlab.com/origin</a>
MES 4.x-5.x	Femtonics Ltd.	RRID:SCR_018309; <a href="https://uk.mathworks.com/products/connections/product_detail/femtonics-mes.html">https://uk.mathworks.com/products/connections/product_detail/femtonics-mes.html</a>
Inspector Image Acquisition & Analysis Software v0.1	Abberior Instruments Development Team	RRID:SCR_015249; <a href="https://inspectordocs.readthedocs.io/en/latest/intro.html">https://inspectordocs.readthedocs.io/en/latest/intro.html</a>
Huygens STED Deconvolution Software	Huygens Professional (SVI)	RRID:SCR_014237; <a href="https://svi.nl/Huygens-Deconvolution">https://svi.nl/Huygens-Deconvolution</a>
WinWCP Versions 4.x-5.x	Strathclyde Electrophysiology Software	RRID:SCR_014270; <a href="http://spider.science.strath.ac.uk/sjpbs/software_ses.htm">http://spider.science.strath.ac.uk/sjpbs/software_ses.htm</a>
SymPhoTime 64	PicoQuant	RRID:SCR_016263; <a href="https://www.picoquant.com/products/category/software/symphotime-64-fluorescence-lifetime-imaging-and-correlation-software">https://www.picoquant.com/products/category/software/symphotime-64-fluorescence-lifetime-imaging-and-correlation-software</a>
SEM. Align 1.26b	John Fiala, Boston University	<a href="https://synapseweb.clm.utexas.edu">https://synapseweb.clm.utexas.edu</a>
Trace 1.26b	John Fiala, Boston University	<a href="https://synapseweb.clm.utexas.edu">https://synapseweb.clm.utexas.edu</a>
Autodesk 3D studio Max 8	Autodesk	<a href="https://www.autodesk.com">https://www.autodesk.com</a>
MATLAB	Mathworks	RRID:SCR_001622; <a href="https://uk.mathworks.com/products/matlab.html">https://uk.mathworks.com/products/matlab.html</a>
<b>Other</b>		
Multiclamp 700B	Molecular Devices	RRID:SCR_018455
Olympus FluoView1000	Olympus	RRID:SCR_014215
Femto2D	Femtonics	Femto2D
Femto3D RC	Femtonics	Femto3D RC
BioRad Radiance 2100	BioRad	Radiance 2100

**RESOURCE AVAILABILITY**

**Lead Contact**

Further information and requests for resources and reagents should be directed to and will be fulfilled by the Lead Contact, Dmitri Rusakov ([d.rusakov@ucl.ac.uk](mailto:d.rusakov@ucl.ac.uk))

**Materials Availability**

This study did not generate new unique reagents.

**Data and Code Availability**

The data supporting the current study have not yet been deposited because their highly diverse nature and formats make it impractical but they are fully available from the corresponding author on request. Original or source data for figures in the paper are also available on request.

**EXPERIMENTAL MODEL AND SUBJECT DETAILS**

**Animals**

All animal procedures were conducted in accordance with the European Commission Directive (86/609/EEC), the United Kingdom Home Office (Scientific Procedures) Act (1986), and all relevant national (France, Germany) and institutional guidelines. Details on

each of the animal models employed are given throughout the text and summarized below. All animals were maintained in controlled environments as mandated by national guidelines, on 12hr light/dark cycles, with food and water provided *ab libitum*.

For *ex vivo* electrophysiology and imaging, a combination of Wistar rats (3–5 weeks old, male), Sprague-Dawley rats (3–5 weeks old, male), knockout (KO) and transgenic mice (3–5 weeks old, male) were employed, in separate experimental designs as indicated. For experiments requiring viral-mediated expression of optical sensors, male and female wild-type C57BL/6 mice (Charles River Laboratories) were injected at 3–4 weeks of age with viral vectors and acute slices were obtained 2–4 weeks later. hGFAP-EGFP mice (Nolte et al., 2001) were kindly supplied by Frank Kirchhoff. AQP4 KO mice (Haj-Yasein et al., 2011) were backcrossed with C57BL/6 mice for five generations before intercrossing to yield KO (–/–) and wild-type (+/+) mice. For STED microscopy, organotypic hippocampal slice cultures were prepared from 5–7 day old Thy1-YFP mice (Jackson Laboratory).

For *in vivo* recordings, group-housed male and female wild-type C57BL/6 mice (Charles River Laboratories) were used. Animals served as their own controls through the use of ipsi- and contralateral stimuli as specified below. All animals were injected with viral vectors at 3–4 weeks, and cranial windows were implanted 2 weeks later. Imaging was performed at between 6 and 12 weeks of age, at least 3 weeks after injection of viral vectors.

## METHOD DETAILS

### Preparation of acute slices

350  $\mu\text{m}$  thick acute hippocampal slices were obtained from three- to five-week-old male Sprague-Dawley or Wistar rats, or, alternatively, from wild-type, knockout, and transgenic mice, as explained in the text and detailed below. Slices were prepared in an ice-cold slicing solution containing (in mM): NaCl 75, sucrose 80, KCl 2.5,  $\text{MgCl}_2$  7,  $\text{NaH}_2\text{PO}_4$  1.25,  $\text{CaCl}_2$  0.5,  $\text{NaHCO}_3$  26, ascorbic acid 1.3, sodium pyruvate 3, and glucose 6 (osmolarity 300–305), stored in the slicing solution at 34°C for 15 minutes before being transferred to an interface chamber for storage in an extracellular solution containing (in mM): NaCl 126, KCl 2.5,  $\text{MgSO}_4$  1.3,  $\text{NaH}_2\text{PO}_4$  1,  $\text{NaHCO}_3$  26,  $\text{CaCl}_2$  2, and glucose 10 (pH 7.4, osmolarity adjusted to 295–305). All solutions were continuously bubbled with 95%  $\text{O}_2$ /5%  $\text{CO}_2$ . Slices were allowed to rest for at least 60 minutes before recordings started. For recordings, slices were transferred to the submersion-type recording chamber and superfused, at 33–35°C unless shown otherwise. Where required, 50–100  $\mu\text{M}$  picrotoxin and 5  $\mu\text{M}$  CGP52432 were added to block GABA receptors and a cut between CA3 and CA1 was made to suppress epileptiform activity.

### Electrophysiology *ex vivo*

Electrophysiological examination of astrocytes was carried out as previously described (Henneberger et al., 2010; Henneberger and Rusakov, 2012). Briefly, whole-cell recordings in astrocytes were obtained using standard patch pipettes (3–4 M $\Omega$ ) filled with an intracellular solution containing (in mM)  $\text{KCH}_3\text{O}_3\text{S}$  135, HEPES 10,  $\text{Na}_2$ -Phosphocreatine or di-Tris-Phosphocreatine 10,  $\text{MgCl}_2$  4,  $\text{Na}_2$ -ATP 4,  $\text{Na-GTP}$  0.4 (pH adjusted to 7.2 using KOH, osmolarity 290–295). Cell-impermeable dyes Fluo-4 (200  $\mu\text{M}$ , Invitrogen) and AF 594 hydrazide (20–100  $\mu\text{M}$ ) were routinely added to the intracellular solution, unless indicated otherwise. Where specified, bumetanide (20  $\mu\text{M}$ ) or S3 peptide fragment (200  $\mu\text{M}$ , Anaspec) was added to the intracellular solution. Passive astrocytes were identified by their small soma size ( $\sim$ 10  $\mu\text{m}$ ; visualized in the AF emission channel), low resting potential (below  $-80$  mV without correction for the liquid-junction potential), low input resistance ( $<$  10 M $\Omega$ ), passive (ohmic) properties and characteristic morphology of the arbour (Figures 1B, S1A, and S3B). Astrocytes were either held in voltage clamp mode at their resting membrane potential or in current clamp. Where specified, the intracellular free  $\text{Ca}^{2+}$  concentration was clamped to a steady-state level of 50–80 nM by adding 0.45 mM EGTA and 0.14 mM  $\text{CaCl}_2$  to the intracellular solution (calculation by WebMaxChelator, Stanford).

### LTP induction *ex vivo*

Where indicated, an extracellular recording pipette was placed immediately adjacent to the astrocyte under investigation visualized in the AF channel (Figure 1B). Synaptic responses were evoked by orthodromic stimulation (100  $\mu\text{s}$ , 20–100  $\mu\text{A}$ ) of Schaffer collaterals using either a bipolar or coaxial stimulation electrode placed in the *stratum radiatum*  $>$  200  $\mu\text{m}$  away from the recording electrodes. Field EPSPs (fEPSPs) were recorded using a standard patch pipette filled with the extracellular solution. In some experiments, astrocytic EPSCs (a-fEPSCs) or field EPSPs (a-fEPSPs) were also recorded using the cell patch pipette (Henneberger and Rusakov, 2012): the astrocytic readout was fully consistent with extracellular fEPSPs (Figure S3C). The baseline stimulus intensity was set at  $\sim$ 50% of the maximal response, stimuli were applied every 30 s for at least 10 minutes before LTP was induced using three trains of high-frequency stimulation (HFS, 100 pulses at 100 Hz) 60 s apart. The slope of fEPSPs was monitored afterward for at least 30 minutes. See sections below for LTP induction protocols used in specific experiments, such as through glutamate uncaging or using a ‘chemical cocktail’.

### 2PE imaging of astroglia *ex vivo*

Over the course of this study we used a Radiance 2100 (Zeiss-Biorad), FV1000MP (Olympus), Femto3D-RC (Femtonics, Budapest), or Femto2D (Femtonics, Budapest) microscope and a Scientifica imaging system optically linked to femtosecond pulse lasers MaiTai (SpectraPhysics-Newport) or Vision S (Coherent) and integrated with patch-clamp electrophysiology, as detailed earlier (Henneberger et al., 2010; Jensen et al., 2019; King et al., 2020; Zheng et al., 2015). Once in whole-cell mode, dyes normally equilibrated

across the astrocyte tree within 5–10 min. In astrocyte morphology time-lapse experiments, astrocytes loaded with fluorescence indicators were routinely imaged in frame mode at a nominal resolution of  $\sim 0.1 \mu\text{m} / \text{pixel}$  (512x512 pixels, 25x Olympus objective /NA1.05) in the red emission channel (540LP / 700SP filter;  $\lambda_{\text{x}}^{2\text{P}} = 800 \text{ nm}$ ). To minimize photodamage, only a single focal section through the soma (average of three) was acquired at a laser intensity of 3–6 mW under the objective with careful adjustment of the z-position. Patch-clamp experiments were controlled and analyzed using pCamp10 (Molecular Devices, RRID SCR\_011323) and WinWCP Strathclyde Electrophysiology Software (RRID SCR\_014270). Image acquisition used MES.4/5 (Femtonics Ltd., RRID SCR\_018309), image analyses involved ImageJ (NIH, RRID SCR\_003070), *ad hoc* routines written in MATLAB (Mathworks, RRID SCR\_001622) and OriginPro (OriginLab, RRID SCR\_014212).

### iGluSnFR transduction in astroglia

To express the optical glutamate sensor iGluSnFR (Marvin et al., 2013) in astrocytes, an AAV virus expressing iGluSnFR under a GFAP promoter (AAV1.GFAP.iGluSnFr.WPRE.SV40; Penn Vector Core, PA, USA), we used bilateral injection into the ventral hippocampus. C57BL6/N mice (4 weeks old, Charles Rivers Laboratories) were injected intra-peritoneally with a ketamin/medetomidine anesthesia (100 and 0.25 mg per kg body weight in NaCl, injection volume 0.1 mL per 10 g body weight, ketamin 10%, betapharm; Cepotir 1 mg/ml, CPPharma). First, the head fur was removed and the underlying skin disinfected. After ensuring that the animal was under deep anesthesia, the head was fixed in a stereotactic frame (Model 901, David Kopf Instruments). After making an incision, bregma was localized. Next, the coordinates for the ventral hippocampus (relative to bregma: anterior  $-3.5 \text{ mm}$ , lateral  $-/+3 \text{ mm}$ , ventral  $-2.5 \text{ mm}$ ) were determined and the skull was locally opened with a dental drill. Under control of a micro injection pump (100 nL/min, WPI)  $1 \mu\text{l}$  viral particles were injected with a beveled needle nanosyringe (nanofil 34G BVLD, WPI). After retraction of the syringe, the incision was sutured using absorbable thread (Ethicon). Finally, the anesthesia was stopped by i.p. application of atipamezol (2.5 mg per kg body weight in NaCl, injection volume 0.1 mL per 10 g body weight, antisedan 5 mg/ml, Ventoquinol). To ensure analgesia, carprofen (5 mg/kg in NaCl, injection volume 0.1 mL/20 g body weight, Rimadyl 50 mg/ml, Zoetis) was injected subcutaneously directly, 24h and 48h after the surgery.

### iGluSnFR transduction in neurons

C57BL/6 mice (3–4 weeks of age), male and female, were prepared for aseptic surgery and anaesthetised using isoflurane (5% v/v induction, 1.5–2.5% maintenance). The scalp was shaved and disinfected using three washes of topical chlorhexidine. The animal was secured in a stereotaxic frame (David Kopf Instruments, CA, USA) and loss of pedal reflexes was confirmed prior to surgery. Body temperature was maintained at  $37.0 \pm 0.5^\circ\text{C}$  using a feedback rectal thermometer and heating blanket. Perioperative analgesics were administered (subcutaneous buprenorphine,  $60 \mu\text{g kg}^{-1}$ , topical lidocaine/prilocaine emulsion, 2.5%/2.5%) before ocular ointment (Lacri-lube, Allergan, UK) was applied to the eyes. A small midline incision was made and superficial tissue resected to expose the skull. A craniotomy of approximately 1 mm diameter was performed over the right hemisphere using a high-speed hand drill (Proxxon, Föhren, Germany), at a site overlying the medial hippocampus. Stereotactic coordinates were 60% of the anteroposterior distance from bregma to lambda and 2.5 mm lateral to midline. Upon exposure, a warmed, sterile saline solution was applied to exposed cortical surface during the procedure.

Pressure injections of AAV9 hSyn iGluSnFR (totalling  $0.1 - 1 \times 10^{10}$  genomic copies in a volume not exceeding 200 nL, supplied by Penn Vector Core, PA, USA) were carried out using a pulled glass micropipette stereotactically guided to a depth of 1.3 mm beneath the cortical surface, at a rate of approximately  $1 \text{ nL sec}^{-1}$ . The total injection volume was delivered in three steps, reducing depth by 100  $\mu\text{m}$  at each step. Once delivery was completed, pipettes were left in place for 5 minutes before being retracted. The surgical wound was closed with absorbable 7-0 sutures (Ethicon Endo-Surgery GmbH, Norderstedt, Germany) and the animal was left to recover in a heated chamber. Meloxicam (subcutaneous,  $1 \text{ mg kg}^{-1}$ ) was subsequently administered once daily for up to two days following surgery. Mice were killed by transcardial perfusion with ice-cold sucrose-enriched slicing medium (in mM, 105 sucrose, 60 NaCl, 2.5 KCl, 1.25  $\text{NaH}_2\text{PO}_4$ , 26  $\text{NaHCO}_3$ , 15 glucose, 1.3 ascorbic acid, 3 Na pyruvate, 0.5  $\text{CaCl}_2$  and 7  $\text{MgCl}_2$ , saturated with 95%  $\text{O}_2$  and 5%  $\text{CO}_2$ ) after a 2–4 week AAV incubation period and acute hippocampal slices prepared for imaging and electrophysiological recordings as below.

### Viral transduction of astroglial GFP

An AAV virus expressing the astroglial GFP (AAV5.GfaABC1D.Pi.lck-GFP.SV40, supplied by Penn Vector Core, PA, USA) was injected into the cerebral ventricles of neonates. C57BL/6J mice (P0-P1), male and female, were prepared for aseptic surgery and maintained all time while being away from the mothers in a warm environment to eliminate risk of hypothermia in neonates. Intracerebroventricular (ICV) injections were carried out after a sufficient visualization of the targeted area to ensure a proper injection. Viral particles (totalling  $5 \times 10^9$  genomic copies in a volume  $2 \mu\text{l}$ ) were injected using a glass Hamilton microsyringe,  $2 \mu\text{l}/\text{hemisphere}$ , at a rate not exceeding of 0.2  $\mu\text{l}/\text{s}$ , 2 mm deep, perpendicular to the skull surface, guided to a location approximately 0.25 mm lateral to the sagittal suture and 0.50–0.75 mm rostral to the neonatal coronary suture. Once delivery was completed, microsyringe was left in place for 20–30 s before being retracted. Pups received ICV injections were kept as a group of litters and returned to the mother in their home cage.



### Dual transduction in the barrel cortex

C57BL/6 mice (3 - 4 weeks of age), male and female, were prepared as above for neuronal expression of iGluSnFR. During the procedure, two craniotomies of approximately 1 mm diameter were performed over the right hemisphere using a high-speed hand drill (Proxxon, Föhren, Germany), at sites overlying the ventral posteromedial nucleus of the thalamus (VPM) and the barrel cortex (S1BF). The entire microinjection into the VPM was completed prior to performing the second craniotomy over S1BF. Stereotactic coordinates for VPM injections were  $-1.8$  mm and  $1.5$  mm along the anteroposterior and mediolateral axes, respectively. Two injection boluses was delivered at  $3.0$  and  $3.2$  mm beneath the dural surface. For S1BF injections, the coordinates were  $-0.5$  mm and  $3.0$  mm along the anteroposterior and mediolateral axes, respectively, delivering a single bolus at a depth of  $0.6$  mm. A warmed saline solution was applied to exposed cortical surface during the procedure.

Pressure injections of AAV9 hSyn.GCaMP6f (totalling  $1 \times 10^{10}$  genomic copies in a volume not exceeding 200 nL, supplied by Penn Vector Core, PA, USA) and AAV5 GfaABC1D tdTomato ( $0.5 \times 10^{10}$  genomic copies, in a volume not exceeding 200 nL, supplied by Penn Vector Core, PA, USA) were carried out using a glass micropipette at a rate of  $1 \text{ nL sec}^{-1}$ , stereotactically guided to the VPM and S1BF, respectively, as outlined above. Once delivery was completed, pipettes were left in place for 5 minutes before being retracted. The surgical wound was closed and the animal recovered as outlined above for neuronal expression of iGluSnFR. Meloxicam (subcutaneous,  $1 \text{ mg kg}^{-1}$ ) was administered once daily for up to two days following surgery. Mice were subsequently prepared for cranial window implantation approximately 2 weeks later.

### Cranial window implantation

Mice were prepared for aseptic surgery and secured in a stereotaxic frame as before during the viral transduction procedure. Once secured and under stable anesthesia (isoflurane, maintenance at 1.5 - 2%), a large portion of the scalp was removed to expose the right frontal and parietal bones of the skull, as well as the medial aspects of the left frontal and parietal bones. The right temporalis muscles were reflected laterally to expose the squamous suture, to facilitate cement bonding during fixation of the cranial window implant. The exposed skull was coated with Vetbond (3M, MN, USA) and a custom-made headplate was affixed over the S1BF. The assembly was then secured with dental cement (SuperBond, Sun Medical Co. Ltd., Japan). Once the bonding agents had cured, the animal was removed from the stereotaxic frame and its headplate was secured in a custom-built head fixation frame. A craniotomy of approximately 4 mm diameter was carried out over the right somatosensory cortex, centered over the S1BF injection site. Immediately prior to removal of the skull flap, the surface was superfused with warmed aCSF (in mM; 125 NaCl, 2.5 KCl, 26 NaHCO<sub>3</sub>, 1.25 Na<sub>2</sub>HPO<sub>4</sub>, 18 Glucose, 2 CaCl<sub>2</sub>, 2 MgSO<sub>4</sub>; saturated with 95% O<sub>2</sub> / 5% CO<sub>2</sub>, pH 7.4). The dura was resected using a combination of 26G needles (tapped against a hard surface to introduce a curved profile), fine-tipped forceps (11252-40, Fine Science Tools, Germany) and 2.5 mm spring scissors (15000-08, Fine Science Tools, Germany), taking care not to penetrate to the pia mater. Once the dura was removed, a previously-prepared coverslip consisting of a 3 mm diameter round coverglass affixed beneath a 4 mm diameter round coverglass (Harvard Apparatus UK, affixed using a UV-curable optical adhesive (NOA61), ThorLabs Inc., NJ, USA) was placed over the exposed cortex. Slight downward pressure was applied to the coverslip using a stereotactically guided wooden spatula that was previously severed and sanded to allow some flexibility and preclude excessive force. The superfusion was discontinued and excess aCSF was removed using a sterile surgical sponge, taking care not to wick fluid from beneath the cranial window. The coverslip was then secured with VetBond and dental cement, sequentially. Once cured, the animal was recovered in a heated chamber and returned to its homecage when ambulatory. Post-operative care was administered as before during the viral transduction procedure.

### Multiplexed 2PE imaging *in vivo*

Two-photon excitation was carried out using a wavelength multiplexing suite consisting of a Newport-Spectraphysics Ti:sapphire MaiTai tunable IR laser pulsing at 80 MHz and a Newport-Spectraphysics HighQ-2 fixed-wavelength IR laser pulsing at 63 MHz, as detailed earlier (Mishra et al., 2016; Reynolds et al., 2019; Zheng et al., 2015). The laser lightpaths were aligned (though not synchronized) before being point-scanned using an Olympus FV1000 with XLPlan N 25x water immersion objective (NA 1.05). During imaging, animals were lightly anaesthetised (fentanyl,  $0.03 \text{ mg kg}^{-1}$ , midazolam,  $3 \text{ mg kg}^{-1}$ , and medetomidine,  $0.3 \text{ mg kg}^{-1}$ ) and secured under the objective on a custom-built stage via the previously affixed headplate.

Initial acquisitions were performed with both lasers illuminating the tissue at 910 nm and 1040 nm, respectively, in order to locate active thalamocortical boutons in S1BF within the arbor of tdTomato-positive cortical astrocytes. Brief 5 s, 3 Hz pulses of nitrogen were directed at the contralateral whiskers to determine responsive regions of interest. Measurements were performed in L1 and L2/3, at depths of 50 - 150 nm. For bouton recordings, framescans of 4 - 20 Hz were performed, with a pixel dwell time of 2  $\mu\text{s}$  and a mean laser power of 30 mW at the focal plane. Upon identification of suitable astrocytes, we sampled the baseline VF. Except when needed for illustrative purposes, illumination by the tunable IR laser (910 nm, to excite GCaMP6f) was occluded at this stage, in order to limit photobleaching. High-resolution z stacks, incorporating 1 or more astrocytes, were taken every 2.5 minutes, for 15 - 20 minutes. Z stacks were 512  $\times$  512 pixels, with a pixel size of 0.25 - 0.5  $\mu\text{m}$  and an interval size of 1.5 - 2.5  $\mu\text{m}$ . Sensory-evoked synaptic potentiation within the barrel cortex was then induced as previously described (Gambino et al., 2014), via a contralateral rhythmic whisker stimulation (RWS, 120 s, 3 Hz). Sampling of z stacks, covering the same cortical area, was continued for 30 - 45 minutes following the RWS. The same regions were sampled again one week later, before and after an ipsilateral RWS, to serve as control VF measurements. To determine VF *in vivo*, stacks were coded (to blind experimenters) and motion-corrected using MATLAB. Fluorescence

values for the astrocytic soma and 2 - 4 ROIs within its arbor, from the same focal plane, were tabulated. Sampling of fluorescence from the primary astrocytic branches was avoided as pilot data indicated that VF changes within such branches was negligible. Values for each ROI were averaged to give cell-specific ratiometric fluorescence values, which were normalized to yield relative changes in VF.

### Monitoring PAP VF

Astrocyte tissue volume fraction (VF) was monitored to detect structural changes of fine astrocyte branches smaller than the diffraction limit (200-300 nm for diffraction-limited 2PE imaging). VF was obtained by normalizing the background-corrected fluorescence of AF 594, AF 488, intracellularly expressed EGFP, or tdTomato, as indicated, to somatic values, where 100% of the tissue is occupied by the astrocyte (Figures 1A, 1B, and S1A–S1C). The VF values obtained with this approach were not affected by dye escape through gap-junctions or hemichannels (Figure S1C).

### Fluorescence recovery after photobleaching (FRAP) experiments

FRAP of AF 594 was used to quantify changes of intracellular diffusivity in astrocytes. Fluorescence recordings were obtained in line-scan mode (500 Hz, line placed quasi-randomly through the astrocyte arbour) at an increased laser power of 15-20 mW under the objective to induce substantial bleaching of AF 594, as further detailed in (Anders et al., 2014).

### Optical measurements of extracellular diffusivity

The effective diffusivity of fluorescent dyes was determined using a point-source diffusion method as previously described (Savtchenko and Rusakov, 2005; Zheng et al., 2008). Briefly, a bolus of fluorescent dye (AF 594 hydrazide, 50  $\mu$ M in extracellular solution) was ejected from a patch pipette into the CA1 *stratum radiatum* neuropil by a pressure pulse (0.8 bar, 2-6 ms). The diffusion spread of the dye was traced by scanning along a line in front of the ejection pipette ( $\sim$ 300-1000 Hz; Figure S1F). Fluorescence life profiles for each time point were fitted with the Gaussian function  $\exp(-(x - x_c)^2 / 4w)$ , with  $w = D_{eff} t$ , where  $x$  is the pixel co-ordinate within the line-scan,  $x_c$  the puff source (pipette tip) co-ordinate,  $D_{eff}$  the effective diffusivity and  $t$  is time since the puff.  $D_{eff}$  is then obtained by linear fitting of  $w(t)$  (Figure S1G). All analyses were performed using MATLAB (Mathworks). Measurements were repeated every 10 minutes. Field EPSPs were evoked by Schaffer collateral stimulation (see above) and recorded through another field pipette < 150  $\mu$ m away from the puff pipette. In a subset of recordings, LTP was induced after 10 minutes of baseline recording.

### STED microscopy in organotypic slices

Organotypic hippocampal slice cultures were prepared from 5-7 day pups of Thy1-YFP transgenic mice, in accordance with the French National Code of Ethics on Animal Experimentation and approved by the Committee of Ethics of Bordeaux (No. 50120199). As described before (Nägerl et al., 2004), cultures were prepared using the roller tube method (Gähwiler method). First, pups were decapitated. Next, brains were removed, hippocampus dissected (in cooled Gey's Balanced Salt Solution, GBSS) and 350  $\mu$ m coronal slices were sectioned using a tissue chopper (McIlwain). After 30-60 minutes rest at 4°C in GBSS, each half slice was mounted on a glass coverslip coated with heparinized chicken plasma (10  $\mu$ l, Sigma). Thrombin (Merck) was added to coagulate the plasma and to allow the slice to adhere to the coverslip. After 30 minutes at room temperature, each coverslip was inserted into a delta tube (Nunc) before adding 750  $\mu$ l culture medium containing: 50% Basal Medium Eagle (BME, GIBCO), 25% Hanks' Balanced Salt solution (HBSS, GIBCO), 25% of heat inactivated horse serum (GIBCO) supplemented with glutamine to a final concentration of 1mM and glucose to a final concentration of 11 g/l (Sigma). Finally, slices were cultivated during 5-6 weeks in tubes placed on a roller-drum incubator set at 35°C in dry air with a rotation rate of  $\sim$ 10 revolutions per hour. The experimental day, the slice was transferred to a submersion-type recording chamber perfused (2 ml/min) with ACSF at 31°C saturated with 95% O<sub>2</sub>/5% CO<sub>2</sub> and containing (in mM): NaCl 119, KCl 2.5, NaH<sub>2</sub>PO<sub>4</sub> 1.25, NaHCO<sub>3</sub> 26, Trolox 1.5 and 10 glucose (pH 7.4; osmolarity 295-298) in the presence of 1.3 mM Mg<sup>2+</sup> and 2 mM Ca<sup>2+</sup>.

To enable STED microscopy studies, as described previously (Tønnesen et al., 2011), a home-built STED microscope was constructed around the base of an inverted confocal microscope (DMI 6000 CS Trino, Leica, Mannheim, Germany) using a glycerin objective with a high numerical aperture and equipped with a correction color (PL APO, CORR CS, 63x, NA 1.3; Leica), providing an optical resolution of at least 70 nm in x-y tens up to 50  $\mu$ m below the tissue surface. A pulsed-laser diode (PDL 800-D, Picoquant, Berlin, Germany) was used to deliver excitation pulses at 485 nm wavelength with 90 ps duration. Furthermore, an optical parametric oscillator (OPO BASIC Ring fs RTP, APE, Berlin, Germany) pumped by a Ti:Sapphire laser (MaiTai, Spectra-Physics, Darmstadt, Germany), operating at 80 MHz produced a pulsed STED beam centered at a wavelength of 592 nm, to quench the fluorescence. The maximal power of the STED beam going into the back aperture of the objective was 12 mW. Both, excitation and STED pulses were synchronized at 80 MHz by externally triggering the laser diode and optimizing the relative delay using an electronic delay generator. The fluorescence signal was first separated from the excitation light by a dichroic mirror (499-nm long-pass), then cleaned with a 525/50 band-pass filter, spectrally separated by a dichroic mirror (514-nm long-pass), and finally imaged onto two multimode optical fibers connected to avalanche photodiodes (SPCM-AQR-13-FC, PerkinElmer, Waltham, MA).

Image acquisition was controlled by the software IMSpector (Abberior Instruments Development Team, IMSpector Image Acquisition & Analysis Software v0.1, <http://imspector.abberior-instruments.com>). The pixel dwell time was 15  $\mu$ s with a pixel size of 19.53 nm. Typically, 2  $\mu$ m stacks, with nine z sections, 220 nm apart were acquired. As described before (Tønnesen et al., 2011),

YFP (in neurons) and AF 488 (in astrocytes) were spectrally detected using a 514 nm long-pass emission filter. Effective color separation was achieved offline by linear un-mixing of the fluorescence channels (using a plugin from ImageJ) after deconvolution (3 iterations) using Huygens Professional (SVI). All morphometric analyses were done on deconvolved image sections of the two unmixed color channels. To determine spine head width, a 3-pixel thick line was manually positioned through the largest part of the spine head, and the full width at half maximum (FWHM) as a measure of spine size was extracted from the line profile. Astrocytic processes and spines were considered to be in close proximity if the visible distance between their edges (as determined by the FWHM of a line profile laid across the point of shortest distance) was equal or less than 20 nm, corresponding to one pixel. Conversely, for separations larger than 1 pixel, the astrocytic process and spine were not considered to be in close proximity.

### Fast fixation and DAB staining

In a subset of experiments, we loaded a recorded astrocyte with biocytin, and after the experiment the slices were rapidly fixed (by submersion) with 1.25% glutaraldehyde and 2.5% paraformaldehyde in 0.1 M PB (phosphate buffer, pH 7.4), to be kept overnight, infiltrated in 10% sucrose in PB for 10 min and then in 20% sucrose in PB for 30 min. Infiltrated slices were consequentially freeze-thaw in liquid freon and liquid nitrogen for 3 s each to gently crack intracellular membranes and embedded in 1% low gelling temperature agarose in PB (Sigma-Aldrich, USA). Embedded slices were sectioned at 50  $\mu$ m on a vibrating microtome (VT1000; Leica, Milton Keynes, UK). 50  $\mu$ m sections were incubated in 1% H<sub>2</sub>O<sub>2</sub> in PB for 20 min to eliminate blood background, washed with 0.1 M TBS (tris buffer saline, pH 7.4) and incubated with ABC solution (VECTASTAIN ABC, Vector laboratories, USA) for 30 min at room temperature. Next section were washed with 0.1M TB (tris buffer, pH 7.4), pre-incubated with DAB (3,3'-Diaminobenzidine tablets - Sigma-Aldrich, USA) solution (10 mg DAB tablet + 40 mL TB) for 30 min at room temperature in dark and finally incubated with DAB+ H<sub>2</sub>O<sub>2</sub> solution (5  $\mu$ L of 33% H<sub>2</sub>O<sub>2</sub> + 25 mL of DAB solution) for 10-20 min at room temperature in dark. The DAB stained sections were washed in PB, post-fixed in 2% osmium tetroxide and further processing and embedding protocols were essentially similar to those reported previously (Medvedev et al., 2010). Briefly, the tissue was dehydrated in graded aqueous solutions of ethanol (30%–100%) followed by 3 times in 100% acetone, infiltrated with a mixture of 50% epoxy resin (Epon 812 / Araldite M) and 50% acetone for 30 min at room temperature, infiltrated in pure epoxy resin, and polymerized overnight at 80°C. Sections in blocks were coded and all further analyses were carried out blind as to the experimental status of the tissue.

### 3D electron microscopy

Serial sections (60–70 nm thick) were cut with a Diatome diamond knife as detailed and illustrated earlier (Medvedev et al., 2010; Popov et al., 2004, 2005), and systematically collected using Pioloform-coated slot copper grids (each series consisted of up to 100 serial sections). Sections were counterstained with 4% uranyl acetate, followed by lead citrate. Finally, sections were imaged in *stratum radiatum* area of CA1 (hippocampus) using an AMT XR60 12 megapixel camera in a JEOL 1400 electron microscope. Serial sections were aligned using SEM. Align 1.26b (provided by John Fiala, Boston University). 3D reconstructions of DAB stained astrocyte processes and the adjacent dendritic spines were performed in Trace 1.6b software (<https://synapses.clm.utexas.edu/>). Dendritic spines were categorized according to (Harris et al., 1992; Peters and Kaiserman-Abramof, 1970); since 90%–95% of excitatory synapses in CA1 area of hippocampus are located on either thin or mushroom dendritic spines only the mushroom (n = 88) and thin (n = 243) spines were reconstructed and analyzed. 3D reconstructions of segmented astrocytic processes and dendritic spines were imported to 3D-Studio-Max 8 software for rendering of the reconstructed structures.

### Astroglial coverage in 3D EM

To analyze astroglial coverage of synapses, a set of virtual 100 nm thick concentric spherical shells (Figure 3D) was arranged *in silico* around each reconstructed PSD using custom-made software. The volume of each shell as well as the volume and surface area of astrocytic segments inside each shell were computed to estimate the volume fraction (VF) occupied by astrocyte processes (astrocyte volume / total shell volume) and the surface area of astrocyte, throughout concentric shell between centered at 0–0.5  $\mu$ m around the centroid of each individual PSD. In some cases, we also carried out additional analyses using curvilinear 3D shells reproducing the contours of each PSD; the results were qualitatively identical. All data from digital reconstructive analyses were evaluated to obtain one value for each individual slice taken from individual animals (there were n = 3 preparations in each group), in each dataset. ANOVA tests were used to examine differences between specific animal groups (implemented through Origin Pro 7.5). Data were presented as mean  $\pm$  SEM (n = 3 animals per group).

### Chemical LTP induction

The classical 'chemical' LTP (cLTP) was induced by perfusing the acute slice for 10–15 min with the Mg-free ACSF solution containing 4 mM CaCl<sub>2</sub> (Sigma), 0.1  $\mu$ M rolipram (Cayman Chemical Company), 50  $\mu$ M forskolin (Cayman Chemical Company) and 50  $\mu$ M picrotoxin (Sigma) (Otmakhov et al., 2004). This treatment increases the level of cAMP and that of network activity leading to a tetanic-like stimulation in bulk that potentiates the majority of excitatory synapses.

### Three-color 3D dSTORM

We used a modified protocol described by us previously (Heller et al., 2017, 2020). Following induction of cLTP, acute hippocampal slices were fixed with 4% PFA in PBS for 20 min and washed with PBS three times for 20 min each before being embedded in 4%

agarose. Slices were then resliced into 30  $\mu\text{m}$  sections and kept free-floating in PBS; non-reacted aldehydes were quenched in 0.1%  $\text{NaBH}_4$  in PBS for 15 min; washed thrice for 5 min with PBS; autofluorescence was quenched with 10 mM  $\text{CuSO}_4$  in 50 mM  $\text{NH}_4\text{Cl}$ , final pH = 5 for 10 min; washed with  $\text{H}_2\text{O}$  thrice quickly and once with PBS (5 min). Permeabilisation and blocking was carried out with PBS-S (0.2% saponin in PBS) supplemented with 3% BSA for at least 3 hours; incubated with primary antibody (see below) in PBS-S overnight at 4°C; washed thrice with PBS-S; incubated with secondary antibody (see below) in PBS-S for two hours; washed with PBS-S twice for 10 min and with PBS twice for 10 min; post-fixed with 4% PFA in PBS for 30 min; washed with PBS thrice for 10 min; incubated in Scale U2 buffer (Hama et al., 2011) (4 M urea, 30% Glycerol and 0.1% Triton X-100 in water) at 4°C until being prepared for imaging.

Primary antibodies were for: presynaptic protein Bassoon (Mouse, SAP7F407, Recombinant rat Bassoon, Novus, NB120-13249, RRID AB\_788125, dilution 1:500), postsynaptic protein Homer1 (Rabbit, polyclonal, Recombinant protein of human homer (aa1-186), Synaptic Systems, 160003, RRID AB\_887730, dilution 1:500), glial glutamate transporter GLT1 (Guinea pig, Polyclonal, Synthetic peptide from the C terminus of rat GLT1, Merck, AB1783, RRID AB\_90949, dilution 1:500). Secondary antibodies were: anti-mouse IgG (Donkey, CF568-conjugated, Biotium, 20105, RRID AB\_10557030, dilution 1:500), anti-rabbit IgG (Goat, Atto488-conjugated, Rockland, 611-152-122S, RRID AB\_10893832, dilution: 1:500), anti-guinea pig IgG (Donkey, Alexa647-conjugated, Jackson ImmunoResearch Labs, 706-606-148, RRID AB\_2340477, dilution: 1:500).

To obtain spatial patterns of individual proteins in the synaptic microenvironment, we employed the single-molecule localization microscopy (SMLM) technique direct stochastic optical reconstruction microscopy (dSTORM) (Endesfelder and Heilemann, 2015). Images were recorded with a Vutara 350 microscope (Bruker). The targets were imaged using 640 nm (for Alexa647), 561 nm (for CF568) or 488 nm (for Atto488) excitation lasers and a 405 nm activation laser. We used a photoswitching buffer containing 100 mM cysteamine and oxygen scavengers (glucose oxidase and catalase) (Metcalf et al., 2013). Images were recorded using a 60x-magnification, 1.2-NA water immersion objective (Olympus) and a Flash 4.0 sCMOS camera (Hamamatsu) with frame rate at 50 Hz. Total number of frames acquired per channel ranged from 5000-20000. Data were analyzed using the Vutara SRX software (version 6.02.05) and a custom-written script for MATLAB. Single molecules were identified by their continued emission frame-by-frame after removing the background. Identified particles were then localized in three dimensions by fitting the raw data with a 3D model function, which was obtained from recorded bead datasets. The experimentally achievable image resolution is 20 nm in the  $x$ - $y$  plane and 50 nm in the  $z$  direction; in tissue sections we routinely achieved  $x$ - $y$  resolution of  $58.0 \pm 7.1$  and  $z$ -resolution of  $73 \pm 5.8$  nm.

### LTP induction by 2PE glutamate spot-uncaging

We used a combined two-photon uncaging and imaging microscope (Olympus, FV-1000MPE) powered by two Ti:Sapphire pulsed lasers (Chameleon, Coherent, tuned to 720 nm for uncaging and MaiTai, Spectra Physics, tuned to 840 nm for imaging). The intensity of the imaging and uncaging laser beams under the objective was set to 5 mW and 12-17 mW, respectively. CA1 pyramidal neurons and astrocytes were loaded with Fluo-4 (200  $\mu\text{M}$ ) and AF 594 (100  $\mu\text{M}$ ) and held in current-clamp mode. The MNI-glutamate was applied in the bath at 2.5 mM. The stimulation protocol was delivered > 30  $\mu\text{m}$  from the cell soma and included three series of  $100 \times 1$  ms pulses at 100Hz, 60 s apart. The uncaging spot was placed  $\sim 1$   $\mu\text{m}$  from the identifiable small process in astrocytes or the dendritic spine head in patched and visualized CA1 pyramidal neurons.

To test whether this protocol elicited LTP, CA1 pyramidal neurons were recorded in whole-cell patch clamp, as described in the text, and EPSCs were elicited by 1 ms uncaging pulses delivered every 3 min. After a 10 min baseline, the neuron was held in current clamp ( $-60$  to  $-65$  mV, as in freely-moving rats) (Epszstein et al., 2010) and LTP was induced using the glutamate uncaging protocol. Once the induction protocol had been completed, EPSCs were monitored in voltage clamp for another 30 min.

For  $\text{IP}_3$  uncaging, 400  $\mu\text{M}$  NPE-caged  $\text{IP}_3$  (D-Myo-Inositol 1,4,5-Triphosphate, P4(5)-(1-(2-Nitrophenyl)ethyl) ester, Life Technologies) were added to the internal solution. The uncaging protocol consisted of 3-5 cycles (200 ms apart) of 5-10 ms pulses on 4-5 points, repeated 3 times every 60 s. To test the effect of glutamate and  $\text{IP}_3$  uncaging on astrocyte morphology, astrocytes located in the *stratum radiatum* of CA1 were loaded with Fluo-4 (200  $\mu\text{M}$ ) and AF 594 (100  $\mu\text{M}$ ).

In baseline conditions, and 30-40 min after the glutamate-uncaging LTP induction protocol, Z stacks of the same region of the astrocyte were collected every 60-120 s. The intracellular  $\text{Ca}^{2+}$  response to glutamate and  $\text{IP}_3$  uncaging was recorded using frame-scans in astrocytes (Figures 4A and 5E) and linescan recordings in dendritic spines of CA1 pyramidal cells and expressed as  $\Delta G/R$  values (green/red ratio; Fluo-4 fluorescence normalized to the AF 594 signal, Figures S5A and S5B).

### Probing ephrins and extracellular matrix

The candidate morphogenic signals that could be invoked during LTP induction involve signaling molecules of the extracellular matrix (ECM) (Dityatev and Rusakov, 2011) or the ephrin/Eph-dependent neuron-astrocyte signaling attributed to astrocyte-dependent stabilization of newly formed dendritic protrusions (Nishida and Okabe, 2007). The protocol for catalytic removal of chondroitin sulfate (and side chains of proteoglycans) with Chondroitinase ABC (0.5U/ml, 45 min, 33°C) has been established and validated by us previously (Kochlamazashvili et al., 2010). Similarly, the blockade of EphA4 activity with EphA4-Fc (10  $\mu\text{g/ml}$ ) using previously tested protocols was carried out in accord with the reported procedures (Murai et al., 2003). Because degrading the ECM's hyaluronic

acid with hyaluronidases interfered with LTP induction (Kochlamazashvili et al., 2010) such experiments were not included in the present study. Suppressing NKCC1 activity in the recorded astrocyte was performed through intracellular dialysis of bumetanide (20  $\mu$ M) (Migliati et al., 2009).

### Glutamate imaging with FLIPE600n

We modified FLIPE600n (Okumoto et al., 2005) to contain a biotin tag for immobilization of the sensor in the tissue, as described previously (Whitfield et al., 2015; Zhang et al., 2018). A nucleotide sequence coding for the biotin tag was synthesized *de novo* (Epoch Life Science), amplified using PCR and then inserted into pRSET FLIPE-600n (Addgene #13537, courtesy of Wolf B. Frommer) using BamHI restriction site.

bFLIPE600n reports glutamate levels through a FRET mechanism, by changing the fluorescence intensity ratio  $R = \text{ECFP}/\text{Venus}$ . Calibration of the bFLIPE600n sensor using 2PE was first done in free solution (Figures S5E and S5F). bFLIPE600n in PBS (3–4  $\mu$ M, pH 7.4) was placed in a meniscus under the microscope objective. Increasing amounts of glutamate (dissolved in PBS, pH adjusted to 7.4) were added and changes in the ECFP/Venus emission ratio were calculated offline. For experiments in acute slices, 30–40  $\mu$ M bFLIPE600n were preincubated with 5–7  $\mu$ M streptavidin in PBS at 4°C for at least 12 h. A standard patch pipette (2–4 M $\Omega$  resistance) was then backfilled with the sensor solution and bFLIPE600n was gently injected into the CA1 *s. radiatum* of biotinylated slices (see above and (Whitfield et al., 2015; Zhang et al., 2018)) at 70–100  $\mu$ m depth applying light positive pressure for 10–20 s. Sensor levels were allowed to equilibrate for 15 min before recordings started at a depth of 50–60  $\mu$ m below the slice surface. Schaffer collateral stimulation was done as described above except that the stimulation intensity was  $\sim$ 50% of the one inducing near-maximal fEPSP responses.

### Glutamate imaging with iGluSnFR

iGluSnFR was expressed in the CA1 region of the hippocampus as described above. A iGluSnFR-expressing CA1 pyramidal neuron was loaded with 100  $\mu$ M AF 594 to visualize dendritic spines. The iGluSnFR fluorescence was monitored in linescan mode ( $\lambda_x^{2P} = 910$  nm, 500 Hz) following MNI-glutamate uncaging (1 ms pulse, 2.5 mM in the bath). The linescan was positioned near the closest dendritic spines head, parallel to the dendritic stem (Figure 6A). In baseline conditions, three linescan images were recorded 3 min apart and averaged. LTP was induced with 2PE uncaging of glutamate as described above. 5–10 min following LTP induction, five linescan images were recorded every five minutes for averaging.

In each linescan image, two  $\sim$ 30 ms long ROI bands were selected for analyses, one shortly before the spot-uncaging onset (background iGluSnFR fluorescence profile  $F_0$  along the linescan axis  $x$ ,  $F_0(x, t)$ ) and one  $\sim$ 10 ms after (Figure 6B). The pixel brightness values (originally recorded gray scale) in these iGluSnFR linescan images were (i) averaged along the timeline  $t$ , and (ii) among the pre-uncaging and the post-uncaging groups in each trial, thus giving average profiles  $F_0^*(x)$  and  $F^*(x)$ , respectively, for trials before and after LTP induction. Thus, in each trial the iGluSnFR glutamate signal profile was obtained as a pixel-by-pixel image (vector) operation  $(F^*(x) - F_0^*(x)) / F_0^*(x)$  giving the glutamate-bound iGluSnFR brightness distribution  $\Delta F/F_0(x)$  along the linescan axis near the uncaging spot. The distribution  $\Delta F/F_0(x)$  along  $x$  axis (distance) was best-fit approximated with a Gaussian centered at the uncaging spot, with the Gaussian amplitude and variance being free parameters (OriginPro, Origin Lab Corp, MA).

### Two-pathway cross-talk experiments

The NMDAR-mediated synaptic cross-talk was probed by taking advantage of the use-dependency of the NMDAR inhibitor MK801, as described in detail earlier (Scimemi et al., 2004). CA1 pyramidal cells were held in voltage clamp to record EPSCs in response to stimulation of two independent synaptic CA3-CA1 pathways (see Figure 4C for an illustration, GABA receptors blocked as described above). While individual pathways displayed a robust (same-pathway) paired-pulse facilitation of  $75.4 \pm 6.1\%$  ( $n = 54$ ,  $p < 0.001$ ; inter-stimulus interval 50 ms), the facilitation was approximately five times lower between the pathways ( $16.5 \pm 2.9\%$ ,  $p < 0.0001$ ) thus indicating that these pathways do not interact presynaptically by more than  $\sim$ 20%. Separation of pathways was helped by making an additional cut into the *stratum radiatum* in parallel to the pyramidal cell layer. AMPAR-mediated EPSCs were recorded at a holding potential of  $-70$  mV for 10–15 minutes. In a subset of experiments LTP was induced on one or both pathways (HFS, see above). NMDAR-mediated EPSCs of the same pathways were then recorded by clamping the cell to  $-20$  mV and inhibiting AMPAR with 10  $\mu$ M NBQX. MK801 (4  $\mu$ M) was bath-applied after another baseline period. Stimulation of the test pathway was then stopped and resumed after 20 minutes. EPSCs were evoked at 0.1 Hz throughout the experiment. Synaptic cross-talk was quantified at the test pathway by calculating the reduction of NMDAR-mediated EPSC amplitudes in the absence of test pathway stimulation relative to baseline.

An LTP-associated increase of the presynaptic release probability (PR) may facilitate cross-talk independent of astrocyte morphology changes. According to the binomial model of release, an increase of PR would decrease the variability of postsynaptic responses (coefficient of variation [CV]). Experiments using LTP induction in a single pathway showed that the CVs for the baseline AMPAR and NMDAR-mediated responses were not different between pathways and within a pathway ( $1/\text{CV}^2$ , four paired Student  $t$  tests,  $p > 0.18$ ). In addition, the rate of blockade of NMDAR-mediated response by MK801 is an indicator PR and was not affected by LTP-induction (Figure S8D).

Recordings were carried out using a Multiclamp 700B (Molecular Devices). Signals were filtered at 3–10 kHz, digitized and sampled through an AD converter (National Instruments or Molecular Devices) at 10–20 kHz, and stored for offline analysis using pClamp10 software (Molecular Devices). Receptor blockers were purchased from Tocris and Abcam Biochemicals.

### Monte Carlo simulations

The modeling approach was described and validated against experimental data previously (Savtchenko et al., 2013; Zheng et al., 2008, 2015). In brief, the presynaptic part (Schaffer collateral en-passant boutons) and the postsynaptic part (dendritic spine heads of CA1 pyramidal cells) were represented by the two truncated hemispheres separated by a 300 nm wide 20 nm high apposition zone including a 200 nm wide synaptic cleft (Figure S7), to reflect the typical three-dimensional ultrastructure reported for these synapses (Harris et al., 1992; Lehre and Rusakov, 2002; Shepherd and Harris, 1998; Ventura and Harris, 1999). The synapse was surrounded by 20–30 nm wide extracellular gaps giving an extracellular space fraction  $\alpha \sim 0.15$ . 3000 molecules of glutamate (Savtchenko et al., 2013) were released at the cleft center and allowed to diffuse freely. The diffusion coefficient for glutamate (excluding space tortuosity due to cellular obstacles) was set at  $0.4 \mu\text{m}^2/\text{ms}$  (Zheng et al., 2008). The statistics on activation of extrasynaptic NMDARs were collected using a cluster of receptors placed at 200–250 nm from the synaptic centroid, which was approximately equidistant to the two nearest-neighboring synapses in area CA1 (Rusakov and Kullmann, 1998). To test four different scenarios pertinent to the astroglial environment of synapses, we distributed glial glutamate transporters (EAAT1-2 type) using four different patterns that occupy four sectors of the extrasynaptic environment (Figure S7). In the control case (baseline conditions) their extracellular density was  $\sim 0.2 \text{ mM}$ , to match a membrane surface density of  $5\text{--}10 \cdot 10^3 \mu\text{m}^{-2}$  (Lehre and Danbolt, 1998) reported earlier. Cases (*i–iii*) thus mimicked possible astroglial re-arrangements following LTP induction. In case (*i*), the transporter density doubled while the astrocyte membrane area occupied by them was reduced two-fold (thus the total transporter number was unchanged); case (*ii*) was similar to (*i*) but with the transporter density unchanged (total number was reduced two-fold); and in the case (*iii*) the transporter-occupied area was rearranged toward one side of the nearby NMDAR cluster. During extensive control simulations we found no interaction between any of the four sectors in terms of transporter or NMDAR activation by released glutamate. In our tests, therefore, we could compare the four scenarios using the same simulations run (repeated 32 times for a statistical assessment of the stochastic receptor and transporter actions). Our simulations have suggested that, somewhat paradoxically, one factor that could prolong the presence of glutamate near NMDARs and therefore boosting receptor activation could be its stochastic unbinding from local transporters, as suggested earlier (Rusakov, 2001). Simulations were carried out using a dedicated 14-node PC cluster running under Linux (Zheng et al., 2015).

### QUANTIFICATION AND STATISTICAL ANALYSIS

The present study contained no longitudinal or multifactorial experimental designs. In electrophysiological or imaging experiments the main source of biological variance was either individual cells or individual preparations (the latter in case of field measurements in acute slices), as indicated. In accord with established practice, in the *ex vivo* tests we routinely used one cell per slice per animal, which thus constituted equivalent statistical units in the context of sampling, unless indicated otherwise. With the exception of fixed samples for EM and dSTORM studies where comparisons were made between specimens, animals or preparations provided their internal *in situ* controls. Statistical hypotheses pertinent to mean comparisons were tested using a standard two-tailed t test, unless the sample showed a significant deviation from Normality, in which case non-parametric tests were used as indicated. The null-hypothesis rejection-level was set at  $\alpha = 0.05$ , and the statistical power was monitored to ensure that that the sample size and the population variance were adequate to detect a mean difference (in two-sample comparisons) of 10%–15% or less. Sample sizes, including the number of cells, specimens (slices), and/or animals are indicated throughout the text and figures. Group data are routinely reported as mean  $\pm$  SEM, unless indicated otherwise (e.g., 95% confidence intervals, 95CI). Statistical tests were carried out using OriginPro (OriginLab).

**Supplemental Information**

**LTP Induction Boosts Glutamate Spillover**

**by Driving Withdrawal of Perisynaptic Astroglia**

**Christian Henneberger, Lucie Bard, Aude Panatier, James P. Reynolds, Olga Kopach, Nikolay I. Medvedev, Daniel Minge, Michel K. Herde, Stefanie Anders, Igor Kraev, Janosch P. Heller, Sylvain Rama, Kaiyu Zheng, Thomas P. Jensen, Inmaculada Sanchez-Romero, Colin J. Jackson, Harald Janovjak, Ole Petter Ottersen, Erlend Arnulf Nagelhus, Stephane H.R. Oliet, Michael G. Stewart, U. Valentin Nägerl, and Dmitri A. Rusakov**

## SUPPLEMENTARY FIGURES

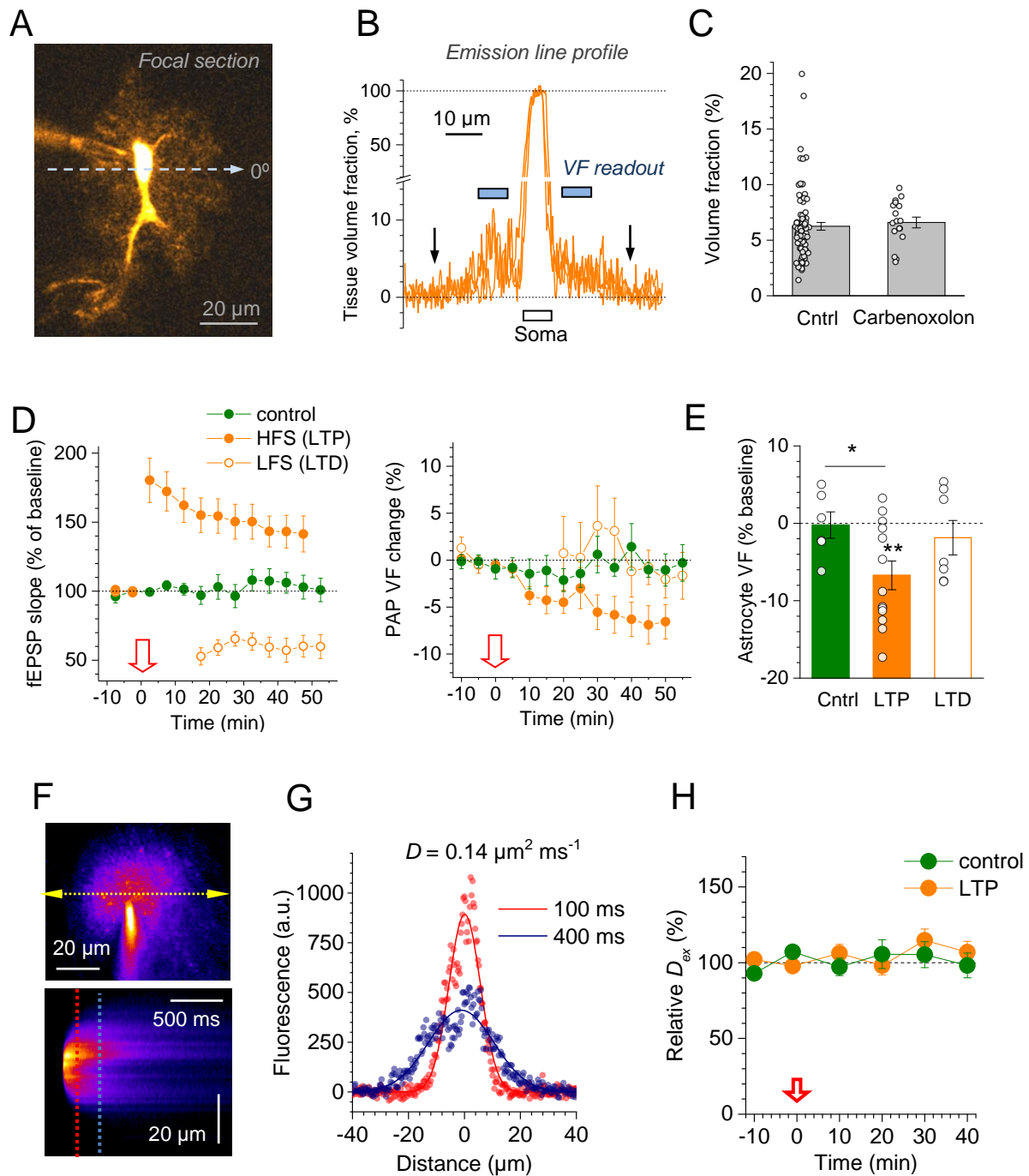

**Figure S1 (related to Figure 1). PAP volume fraction and extracellular diffusivity monitored using two-photon excitation imaging.**

(A) CA1 astrocyte, imaged in a single 2PE section ( $\lambda_{\text{x}}^{2\text{P}} = 800 \text{ nm}$ ; Alexa Fluor 594 hydrazide; 50 μM gap-junction blocker carbenoxolone added for illustration purposes); dashed line, sampling of the emission intensity profile (crossing the soma; angle 0°; false colour scale).



(B) Example of three astrocyte fluorescence profiles (measured using the original grey-level image, background-corrected): with the sampling line at 0° (shown in a), at 45°, and 135°. Data normalised to the highest intensity within the soma; arrows, detectable edges of the astrocyte profile; blue segments, typical ROI position for averaging VF readout during LTP induction (as shown in Figure 1B): ROI was selected to avoid thick primary processes near the soma or the uneven edges of the astroglial arbour.

(C) Average VF values for astrocyte arbours (soma excluded) in control conditions (mean  $\pm$  SEM:  $6.2 \pm 0.35\%$ ,  $n = 83$ ) were similar to those in the presence of the gap junction blocker carbenoxolone ( $6.6 \pm 0.48\%$ ,  $n = 17$ ,  $p = 0.56$ , unpaired  $t$ -test).

(D) Time course of the fEPSP slope (left) and PAP VF (right) relative to baseline (% , mean  $\pm$  SEM); VF measured using astroglial EGFP expressed under a human GFAP promoter (hGFAP-EGFP); in control conditions (green dots,  $n = 6$ ), during HFS LTP induction (solid orange circles; red arrow, onset;  $n = 13$ ), and during the induction of LTD (low-frequency induction protocol, 1800 stimuli at 2 Hz; open orange); red arrow, onset of LTP/LTD induction.

(E) Summary of PAP VF changes (% , mean  $\pm$  SEM) in experiments shown in D, 40-50 min after plasticity induction onset: LTP ( $-7 \pm 2\%$ ,  $n = 13$ , \*\*  $p < 0.004$ ,  $t$ -test;  $p = 0.0081$ , Wilcoxon Signed Rank Test,  $W = 9$ ,  $Z = -2.516$ ), control ( $+0.23 \pm 1.7\%$ ,  $n = 6$ , difference with LTP at \* $p = 0.021$ ), LTD ( $-1.9 \pm 2.2\%$ ,  $n = 7$ ,  $p = 0.43$ ). Note that the dynamics of PAP VF readout in EGFP-expressing cells, unlike Alexa-loaded cells, is likely to underestimate and fall behind real VF changes because diffusion equilibration of EGFP is much slower than that of Alexa (MW are 33 kDa and 760 Da, respectively).

(F) Measuring local extracellular diffusivity. *Top*: Snapshot of a pressurised pipette filled with Alexa Fluor 594 and placed in CA1 *S. radiatum* near the recorded astroglia; arrows, linescan position near the pipette tip. *Bottom*: Linescan recording of a brief (2-6 ms) pulse ejection of the dye; dashed lines, sampling the extracellular fluorescence intensity profiles (readout of dye concentration) at 100 ms and 400 ms post-pulse (Zheng et al., 2008).

(G) Fluorescence intensity profiles (dye concentration readout, shown in F) approximated with a Gaussian, as indicated. Effective extracellular diffusion coefficient  $D$  is obtained from the time evolution of such profiles, as described earlier (Zheng et al., 2008).

(H) Time course of extracellular diffusivity in experiments with and without LTP induction (arrow), as indicated; average extracellular diffusivity 40 min after LTP induction (mean  $\pm$  SEM):  $107.0 \pm 7.1\%$  of baseline ( $n = 8$ ); 40 min time point in control (no-LTP) experiments was  $98.2 \pm 8.2\%$  of baseline ( $n = 6$ ).

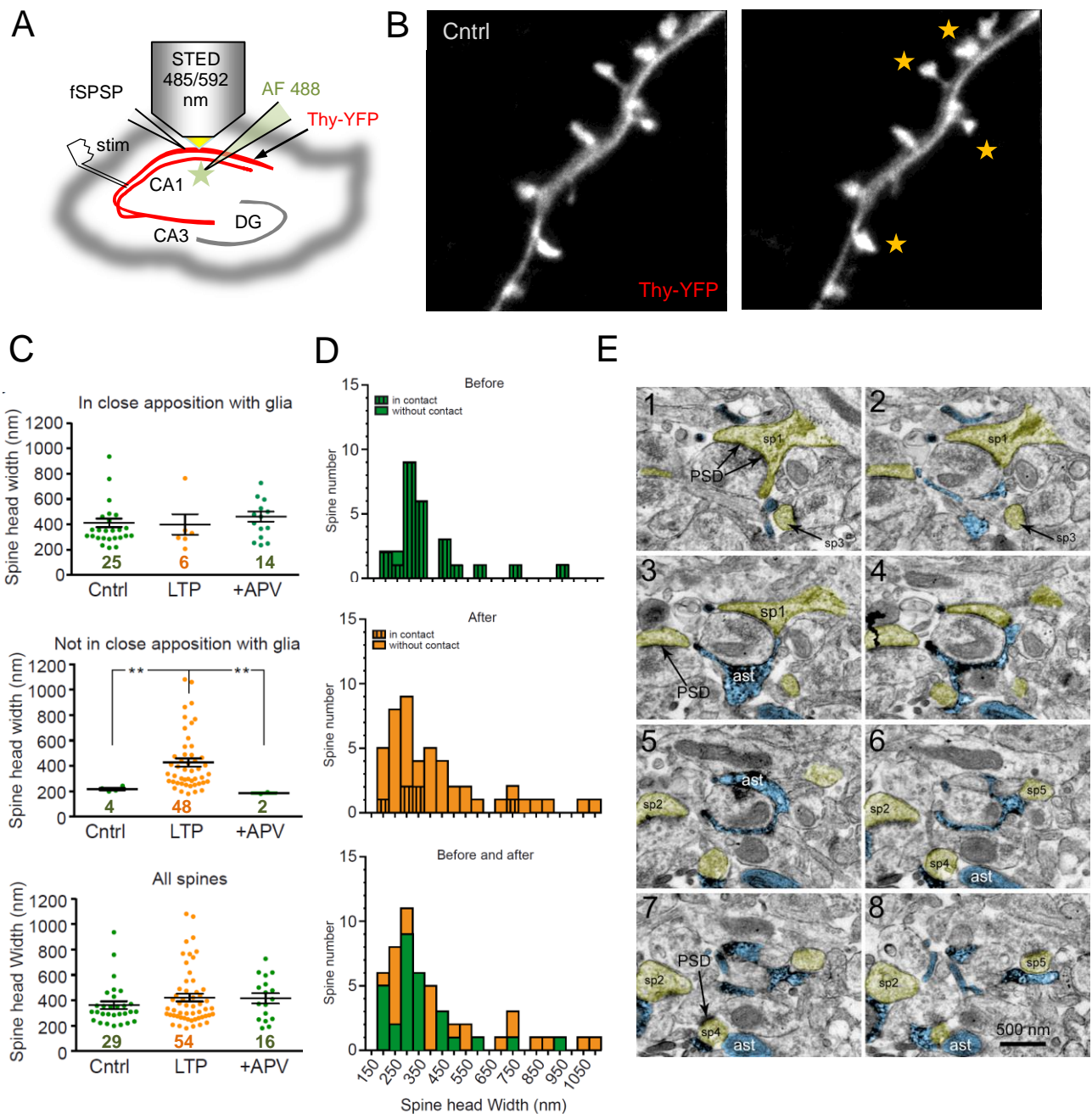

**Figure S2 (related to Figure 2). STED imaging and 3D EM of LTP-associated changes in perisynaptic astroglial environment.**

(A) Experiment diagram: CA3-CA1 LTP is induced in organotypic hippocampal slices, with Thy-YFP-labelled CA1 pyramidal cells (red channel) and whole-cell recorded astroglia (Alexa Fluor 488, green channel) for STED imaging.

(B) Characteristic STED images of CA1 pyramidal cell dendritic spines (optimised Thy1-YFP channel), before and ~25 min after LTP induction, as indicated (STAR Methods). Stars indicate spine heads showing visible shape alterations after LTP induction.

(C) Effects of LTP induction on the occurrence of close astroglia-spine apposition and on the dendritic spine head sizes, monitored with STED microscopy. Digits, numbers of identified spine heads under pseudo-random inspection of the area of interest; bars, mean  $\pm$  SEM; LTP, data ~25 min after LTP induction; +APV, same protocol but in the presence of 50  $\mu$ M APV; \*\*  $p < 0.01$  (Kruskall-Wallis ANOVA, sample sizes  $n$  shown).

(D) Frequency histograms of spine head sizes before and 20-25 min after LTP induction (data set as in C), also with the separation between spines which are closely approached (striped columns) and not approached (plain columns) by PAPs, as shown.

(E) 3D electron microscopy: Example of serial sections containing profiles of the astroglia recorded and labelled in an acute slice; eight (1-8) 60 nm thick adjacent serial sections are shown, depicting dendritic spines (yellow shade; sp1-sp5) and astroglia (blue, ast; filled with electron dense precipitate from DAB conversion of the recorded astrocyte filled with biocytine); scale bar, 500 nm.

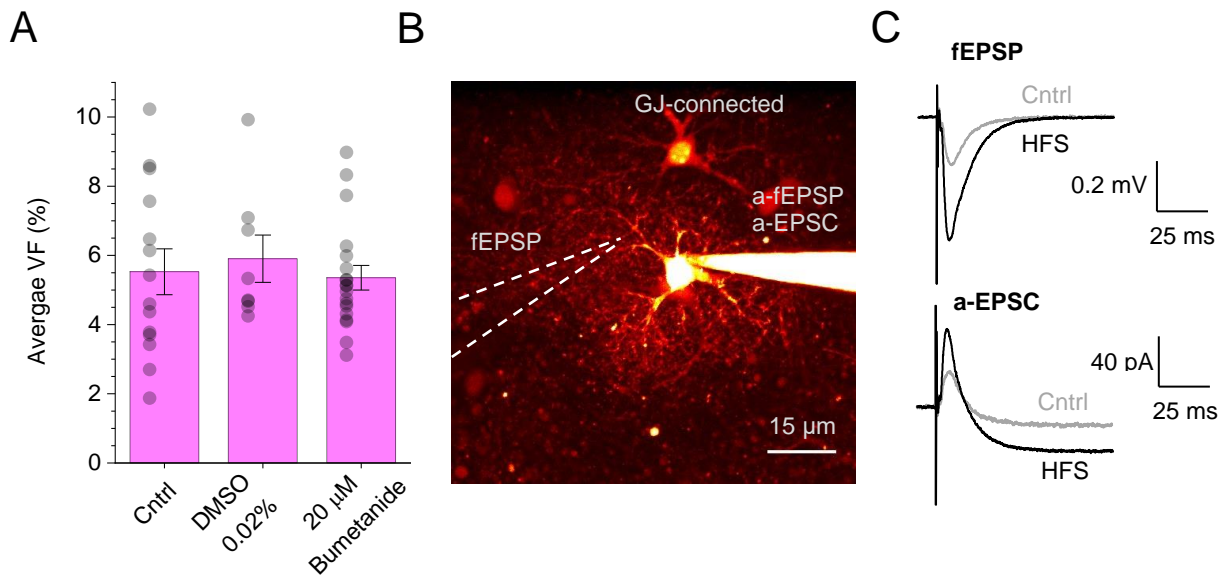
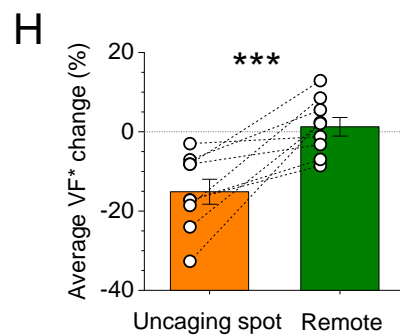
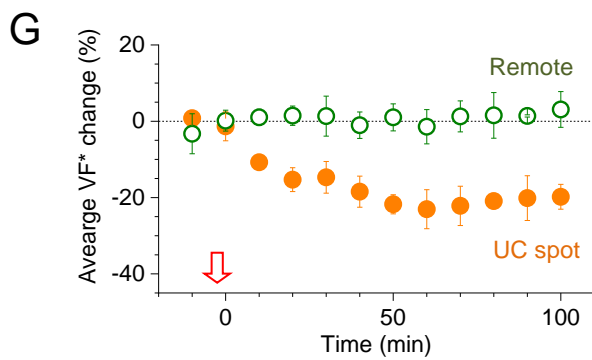
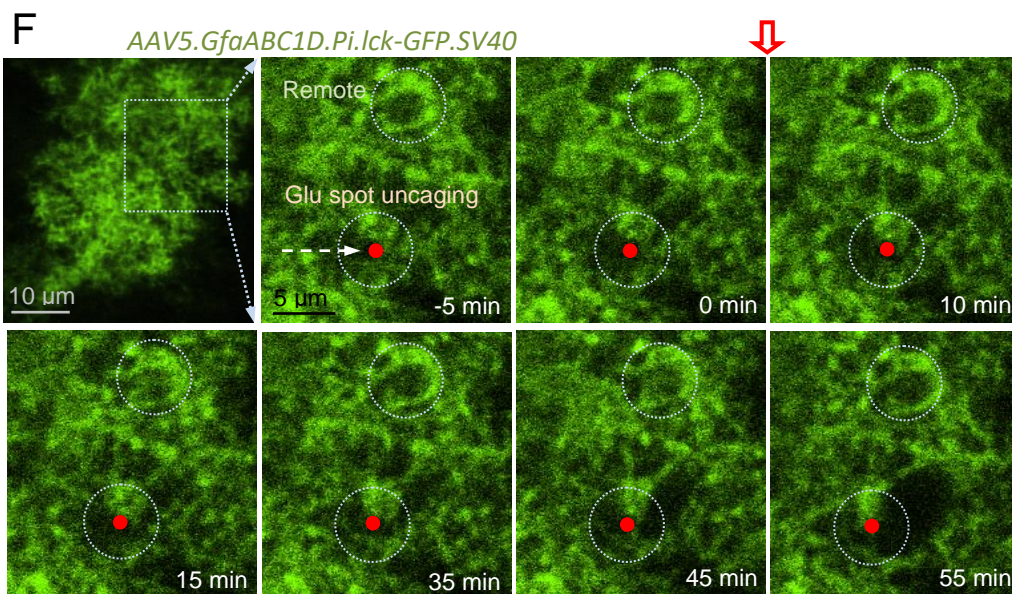
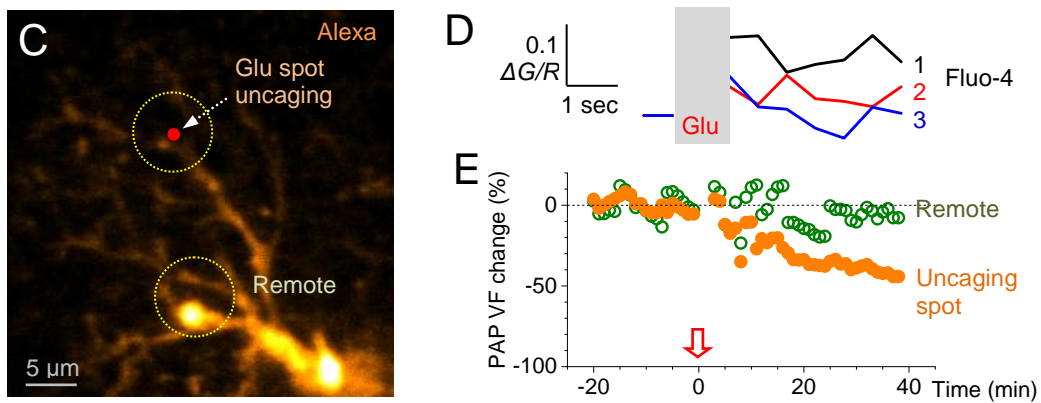
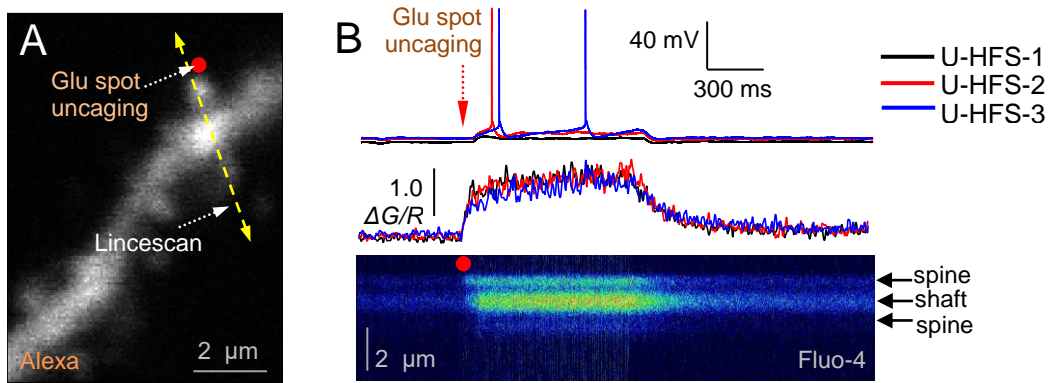

**Figure S3 (related to Figure 3). Control tests for astroglial VF in bumetanide and LTP induction with S3 peptide.**

(A) Astroglial PAP VF (%; mean  $\pm$  SEM) measured in control conditions (Cntrl,  $5.52 \pm 0.66$ ;  $n = 14$ ), with the vehicle 0.02% DMSO ( $5.90 \pm 0.68$ ;  $n = 8$ ), and with 20  $\mu$ M bumetanide inside the cell ( $5.35 \pm 0.36$ ;  $n = 19$ ).

(B) Experimental arrangement in LTP experiments (including S3 peptide dialysis), in acute slices, area CA1 *S. radiatum*; Alexa Fluor 594 channel,  $\lambda_{x^{2P}} = 800$  nm. Locations of the whole-cell patch pipette (recording astroglial a-fEPSPs or a-EPSCs), extracellular electrode (recording fEPSPs), and gap junction connected astroglia (GJ-connected) are indicated.

(C) Characteristic recordings before and  $\sim 20$  min after high-frequency stimulation (HFS) induced LTP using an extracellular electrode (fEPSP) and an astrocyte pipette (a-EPSC) (Henneberger and Rusakov, 2012), in the same peptide S3 experiment.



**Figure S4 (related to Figure 4). LTP induction by glutamate spot-uncaging induces postsynaptic depolarisation and Ca<sup>2+</sup> entry while triggering local PAP VF reduction.**

(A) Dendritic fragment, CA1 pyramidal cell (Alexa channel); red dot, MNI-glutamate uncaging spot; yellow arrow, linescan position; whole-cell current-clamp mode ( $V_m = -60 \dots -65$  mV in baseline conditions); uncaging at  $\lambda_u^{2P} = 720$  nm; Alexa imaging at  $\lambda_x^{2P} = 840$  nm.

(B) Somatic voltage recording (upper traces) and postsynaptic Ca<sup>2+</sup>-sensitive linescan recording (bottom traces,  $\Delta G/R$ ; linescan, Fluo-4 channel) during LTP induction (100 x 1 ms laser pulses at 100Hz, three series 60 s apart), three traces superimposed (colour-coded; U-HFS-1/2/3); intermittent spikes can be seen in some traces.

(C) Astrocyte fragment (averaged 9-section z-stack) depicting the uncaging spot (red dot) and two ROIs for PAP VF measurement; Alexa Fluor 594 channel.

(D) Time course of Ca<sup>2+</sup>-sensitive fluorescence (averaged within ROI1), before and immediately after 2P spot-uncaging (grey segment), for series of pulses 1, 2, and 3, as shown in B.

(E) Relative change in PAP VF (%) in ROI1 and ROI2 shown in C during LTP induction (red arrow, onset).

(F) One-cell example of PAP changes during LTP induction with glutamate spot-uncaging; the astrocyte-membrane bound GFP (transduction with AAV5.GfaABC1D.Pi.lck-GFP.SV40) provides readout of PAP (membrane) presence within ROI (PAP VF\*, integrated brightness within ROI). Top left panel: astrocyte view; dotted rectangle, monitored area (10  $\mu$ m deep z-stack average). Other panels: time-lapse images of the monitored area (single 2PE focal section, time stamps shown), during LTP induction (red arrow, onset); circles, ROIs for measuring PAP VF\* near the uncaging spot and within a control / remote area (Remote), as indicated; acute hippocampal slice, *S. radiatum*.

(G) Time course of PAP VF\* change relative to baseline (% , mean  $\pm$  SEM, n = 8 slices) in the experiments illustrated in (F).

(H) Summary of experiments shown in (F-G), for the PAP VF\* changes over 25-35 min after LTP induction; bar graphs, mean  $\pm$  SEM (n = 8); connected dots, individual experiments; \*\*\*,  $p < 0.001$  (paired *t*-test).

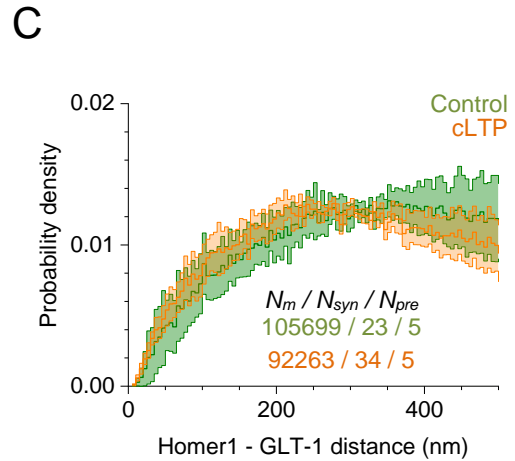
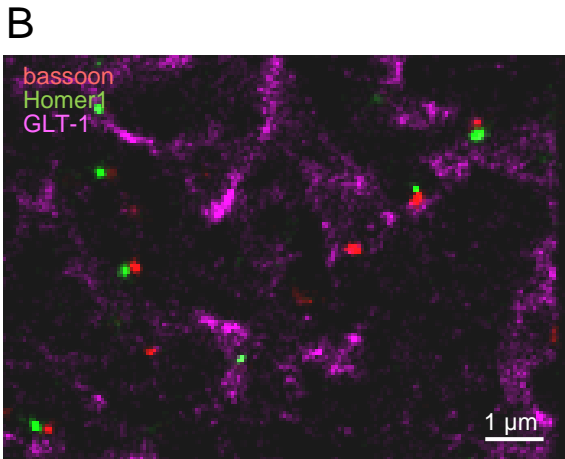
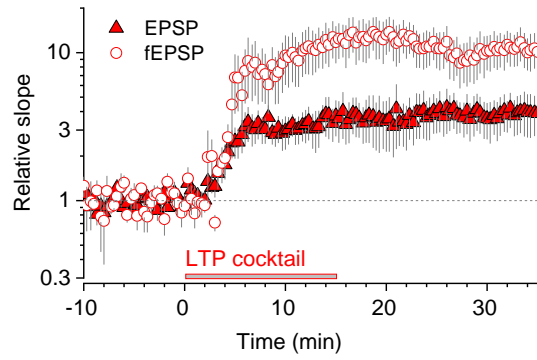
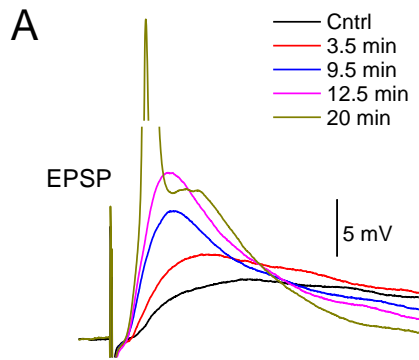

**D**

**DNA:**

start  
His-tag T7-tag Xpress-tag Biotin-tag flexible linker(GSSG) after Biotin tag sCFP GltI Venus  
stop

**Protein:**

MRGS HHHHHH MASMTGGQMG RDLYDDDDK DP KLKVTVNGTAYDVDVDVDSHENPMGITLFGGGTGGAPAPAAGGAGAGKAGEGEIPAPLAGTVSKILVKEGD  
TVKAGQTVLVLEAMKMETEINAPT D GKVEKVLVKERDAVQGGQLIKIGDLELIE E S S SDPGR MVSKGEELFTGVVPIVLELDGDVNGHKFSVSGEGEDATYG  
KLTLLKFICTTGKLPVWPPTLVTTLTWGVQCFSRYPDHMKQHDFFKSAMPEGYVQERTIFFKDDGNYKTRAEVKFEGDTLVNRIELKGDIFKEDGNILGHRLEYNY  
ISHNVYITADKQKNGIKANFKIRHNI EDGVSQ LADHYQQNTPIGDGPVLLPDNHYLSYQSALS KDPNEKRDMVLLFVTAAGITLGMDELYK GGTGGAAGSTLD  
KIAKNGVIVVGHRESSVPPFSYYDNQKVVGYSDYSNAIVEAVKKKLNKPDQV KLIPIIT SQNRIPLLQNGTDFDFECGSTTNNVERQKQAAFSDTIFVVGTRLLT  
KKGGDIKDFANLKRKAVVVTSGTTSVLLNKLNEEQKMMNRIISAKDHGDSFRTLES GRAVAFMMDALLAGERAKAKKPDNWEIVGK PQSQEAYGCMLR KDDPQ  
FKKLMDDTIAQVQTSGEAEKWFDKWFKNPIPPKNLNMNFE L SDEM KALFKEPNDKALN GAGTGGMVSKGEELFTGVVPIVLELDGDVNGHKFSVSGEGEDATYG  
KLTLLKFICTTGKLPVWPPTLVTTLTGYGLQCFARYPDHMKQHDFFKSAMPEGYVQERTIFFKDDGNYKTRAEVKFEGDTLVNRIELKGDIFKEDGNILGHRLEYNY  
NSHNVYITADKQKNGIKANFKIRHNI EDGGVQLADHYQQNTPIGDGPVLLPDNHYLSYQSALS KDPNEKRDMVLLFVTAAGITLGMDELYK -

**E**

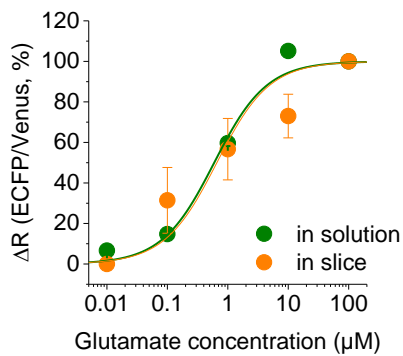

**F**

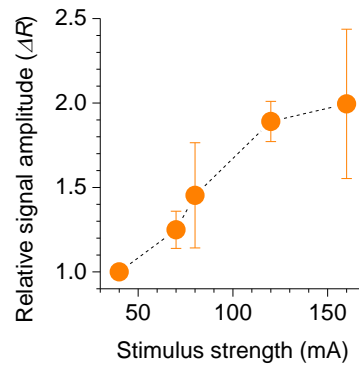

**Figure S5 (related to Figure 5). LTP-associated perisynaptic withdrawal of glutamate uptake system documented with super-resolution dSTORM and extracellular glutamate sensor bFLIPE600n.**

(A) Induction of chemical long-term potentiation (cLTP) in acute hippocampal slices. Traces, characteristic EPSPs (whole-cell current clamp) recorded in CA1 pyramidal cells in response to electrical stimulation of Schaffer collaterals, in control conditions (Cntrl), and at different time points after the onset of 'LTP cocktail' application (50  $\mu$ M forskolin and 100 nM rolipram) (Otmakhov et al., 2004), as indicated. Graph, average fEPSP slope and whole-cell EPSPs relative to baseline (mean  $\pm$  SEM, n = 8 slices) during cLTP induction.

(B) 3D three-color dSTORM: a snapshot depicting molecular patterns of presynaptic bassoon (CF-568, red), postsynaptic Homer 1 (Atto-488, green), and glutamate transporter GLT-1 (Alexa-647, magenta), in the *S. radiatum* (acute slices, 1-month-old rats, control conditions); images show 2D projections of 3D dSTORM molecular maps ( $\sim$ 4  $\mu$ m deep stacks) in 30- $\mu$ m acute slices; label brightness reflects molecular density, high-resolution raw data include single-molecule 3D co-ordinates.

(C) Average distribution (probability density, mean  $\pm$  SEM) of the nearest-neighbour distances (<500 nm) between GLT-1 and postsynaptic Homer1 molecules, in control and potentiated tissue ( $\sim$ 30 min after 'chemical' LTP induction; STAR Methods), as indicated; summary for  $N_m$  inter-molecular distances at  $N_{syn}$  synapses from  $N_{pre}$  individual slices; SEM reflects variance among  $N_{pre} = 5$  slices.

(D) Glutamate sensor bFLIPE600n: DNA sequence groups, and the protein sequence. Functionally relevant parts are colour-coded, as indicated.

(E) Measuring glutamate sensitivity of bFLIPE600n immobilised in acute hippocampal slices. Glutamate levels were estimated by calculating the fluorescence intensity ratio  $R = \text{ECFP}/\text{Venus}$  and its changes ( $\Delta R$ ). Titration of bFLIPE600n was performed in free solution and acute slices ( $\Delta R$  versus nominally zero glutamate; free solution:  $K_d = 596$  nM, n = 3; acute slices  $K_d = 659$  nM, n = 5). *In situ* measurements were performed in the presence of 10  $\mu$ M NBQX, 50  $\mu$ M D-APV, 1  $\mu$ M TFB-TBOA, 1  $\mu$ M TTX, 50  $\mu$ M LY341495. Calibration curves, Hill equation approximation (Hill coefficient set to one).

(F) The input-output evaluation bFLIPE600n sensitivity: glutamate transient amplitude versus stimulation intensity (mean  $\pm$  SEM, n = 4) in CA1 *S. radiatum*;  $\Delta R$  signal is normalized to the baseline response at 40  $\mu$ A stimulus.



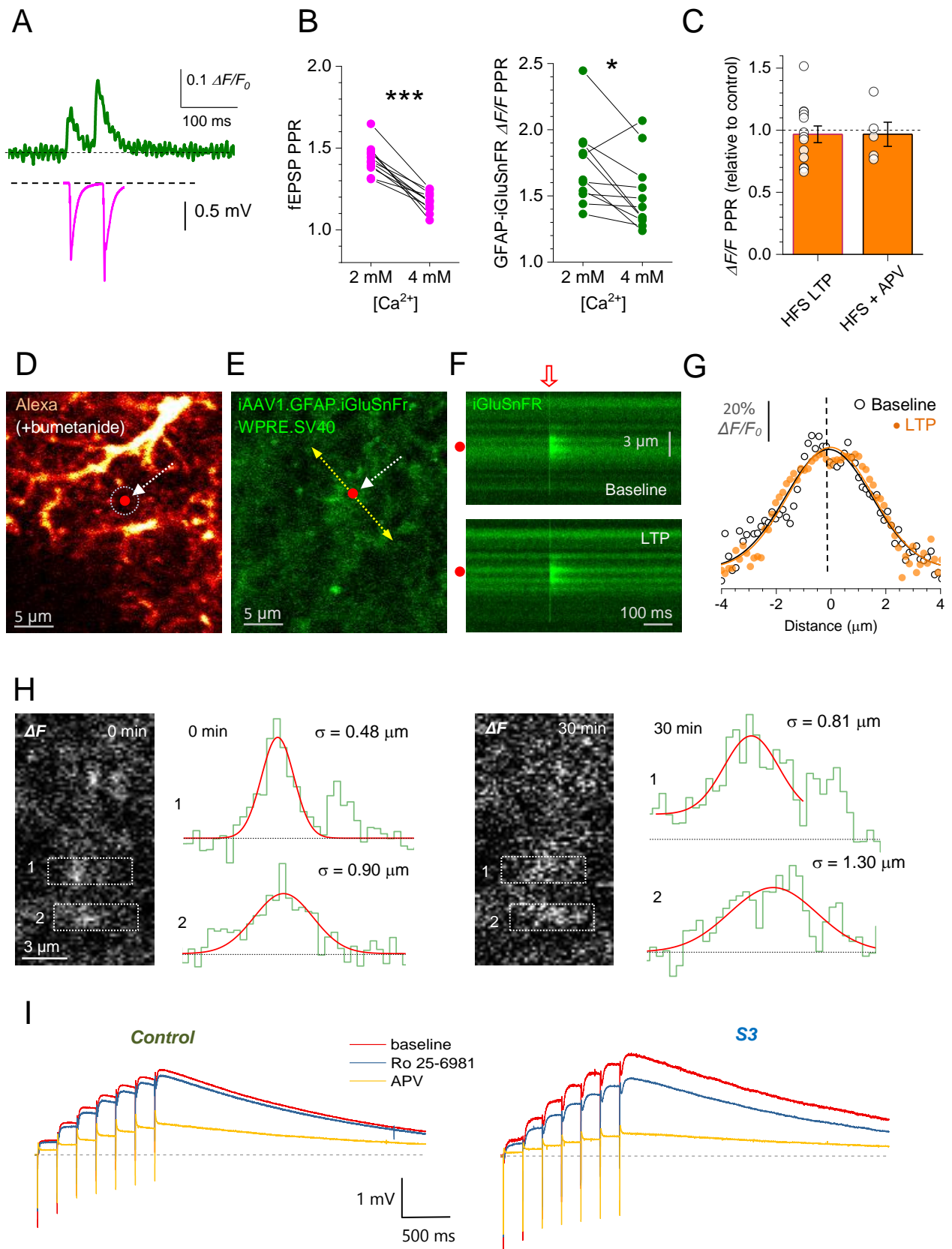

**Figure S6 (related to Figure 6). Monitoring extrasynaptic glutamate escape with the optical glutamate sensor iGluSnFR and through activation of extrasynaptic NMDA receptors.**

(A) iGluSnFR fluorescence intensity traces ( $\Delta F/F_0$ ) during paired-pulse afferent stimuli (50 ms apart; top trace, average of 100 trials) faithfully reflect fEPSPs recorded in parallel (bottom trace).

(B) Paired-pulse experiments (as in A) showing that increasing extracellular  $[Ca^{2+}]$  reduces paired-pulse ratio (PPR) for both fEPSPs (left;  $p < 0.001$ ) and optical iGluSnFR responses (right;  $p = 0.019$ ;  $n = 11$ ; paired  $t$ -tests).

(C) HFS-induced LTP ( $n = 13$ ), or HFS in the presence of 50  $\mu M$  APV ( $n = 5$ ), has no detectable effect on the paired-pulse ratio (PPR) of iGluSnFR  $\Delta F/F$  responses.

(D) Fragment of the astrocyte (whole-cell loaded with 100  $\mu M$  Alexa Fluor 594 and 20  $\mu M$  bumetanide;  $\lambda_{x^{2P}} = 910$  nm; single optical section) illustrating the LTP induction protocol with spot-uncaging of glutamate (red dot;  $\lambda_{u^{2P}} = 720$  nm); dotted circle, ROI for monitoring local PAP VF during LTP induction. See Figure 6D for statistical summary.

(E) Fragment in d shown in the iGluSnFR channel ( $\lambda_{x^{2P}} = 910$  nm); arrow, linescan position; other notations as in D.

(F) Examples of linescan traces (positioned as in E) recorded before and  $\sim 20$  min after the LTP induction spot-uncaging protocol (baseline and LTP, respectively).

(G) Spatial glutamate-sensitive iGluSnFR fluorescence profiles (dots, individual pixel values) evoked by a 1 ms glutamate uncaging pulse, before (Baseline) and 20-25 min after LTP induction, as indicated, in the experiment illustrated in D-F; zero abscissa, the uncaging spot position (red dot in D-E); black and orange solid lines, best-fit Gaussian approximation. See Figure 6D for statistical summary.

(H) Example illustrating evaluation of the axonal glutamate signal spread in the experiment shown in Figure 6E-F, just before (0 min) and 30 min after LTP induction, as indicated. Image panels, grey-level images of the  $\Delta F = F - F_0$  signal (AAV9.hSynap. iGluSnFr.WPRE.SV40 fluorescence landscape obtained by subtracting the baseline landscape from that during five afferent stimuli at 20Hz); dotted rectangles, sampling (horizontal) segments to acquire brightness profiles associated with tentative axonal boutons 1 and 2, as indicated; plots, the corresponding brightness profiles (staircase line, green) with the best-fit Gaussian (red);  $\sigma$ , Gaussian standard deviation (FWHM =  $2.35\sigma$ ). Note that in the Bouton 1 Gaussian fitting ignores the neighbouring bouton (a second fluorescence peak to the right).

(I) Examples of CA1 astrocyte-recorded fEPSPs (a-fEPSP, whole-cell current clamp, raw traces related to Figure 6I) evoked by seven Schaffer collateral stimuli (5 Hz), in baseline conditions and after blocking GluN2B-containing NMDARs with 1  $\mu M$  Ro 25-6981, followed by application of 50  $\mu M$  APV, in control tests and with 1  $\mu M$  peptide S3 inside the patched astrocyte, as indicated.

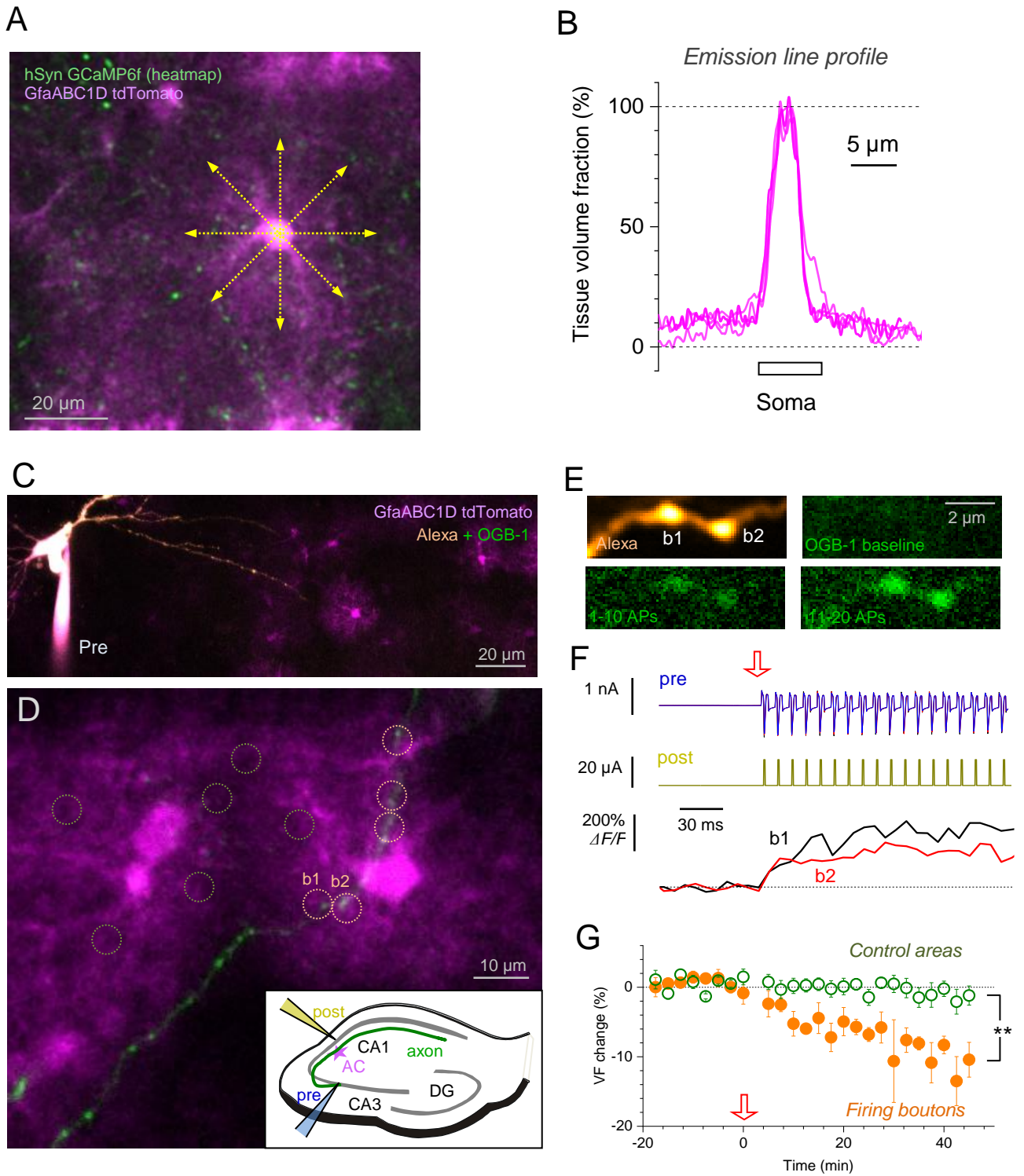

**Figure S7 (related to Figure 7). Testing VF readout in tdTomato labelled astroglia: LTP pairing protocol for a single CA3 pyramidal cell axon leads to astroglial withdrawal near active axonal boutons.**

(A) Barrel cortex view (S1BF) through the cranial window (live image,  $\lambda_x^{2P} = 1040$  and  $910$  nm, single focal section, fragment of image in Figure 7D); dashed arrows, example

of brightness-profile sampling lines at 0°, 45°, 90°, and 135° centred at a selected astrocyte soma.

(B) Astroglial VF profile along the sampling lines shown in (A) (relative to somatic signal set as 100%); the profile is similar to that in astroglia loaded whole-cell with Alexa Fluor (Figure S1B).

(C) CA3 pyramidal cell held in whole-cell (dialysed with 50 μM Alexa 594 and 200 μM OGB-1), with the axon proximal part seen traced into the field of astrocytes labelled with tdTomato (magenta); a 67 μm deep z-stack projection image (two-laser 2PE at  $\lambda_x^{2P} = 800$  nm and  $\lambda_x^{2P} = 910$  nm).

(D) A distal fragment of the same axon (green) which crosses local CA1 astroglia (magenta); orange dotted circles, ROIs for PAP VF monitoring near five firing presynaptic boutons (see below for Ca<sup>2+</sup> recordings in boutons b1 and b2); green dotted circles, examples of control astroglial areas devoid of the presynaptic axon; a 67 μm deep z-stack projection image for two-laser 2PE as in C.

Inset, experiment diagram of LTP induction protocol by pairing, depicting presynaptic cell held in whole-cell (as in C), a postsynaptic stimulating electrode placed in *stratum pyramidale* (yellow; to depolarize and/or fire postsynaptic cells), a single traced axon (green) crossing an astrocyte (AC, magenta).

(E) Examples of two presynaptic axonal boutons (b1 and b2 in D), shown in the Alexa channel (red) and in the Ca<sup>2+</sup> sensitive OGB-1 channel (green) in baseline conditions and following the initial burst of presynaptic action potentials Nos 1-10, and 11-20 (at 100 Hz), as indicated.

(F) Examples of presynaptic whole-cell electrode recordings (blue, individual evoked spikes shown), postsynaptic extracellular electrode pulse control (dark yellow), and OGB-1 fluorescence in boutons b1 and b2 (shown in D-E), in the initial phase of the LTP induction protocol (3 x 1 s trains @ 100 Hz; red arrow, onset).

(G) Time course of PAP VF changes (% , mean ± SEM) near firing axonal boutons (orange dots, the corresponding ROIs shown by orange circles in D; n = 5) and in control areas (ROI examples shown by green circles in D; n = 10) during LTP induction (red arrow, onset); \*\*, p < 0.01 (two-sample *t*-test for 25-45 min interval post-induction); the data were routinely adjusted to account for the (small) experiment-wide tdTomato photobleaching, which was fitted by  $P(t) = 0.9723 + 0.00867 e^{-t/\tau}$ , with  $\tau = 10.9$  min.

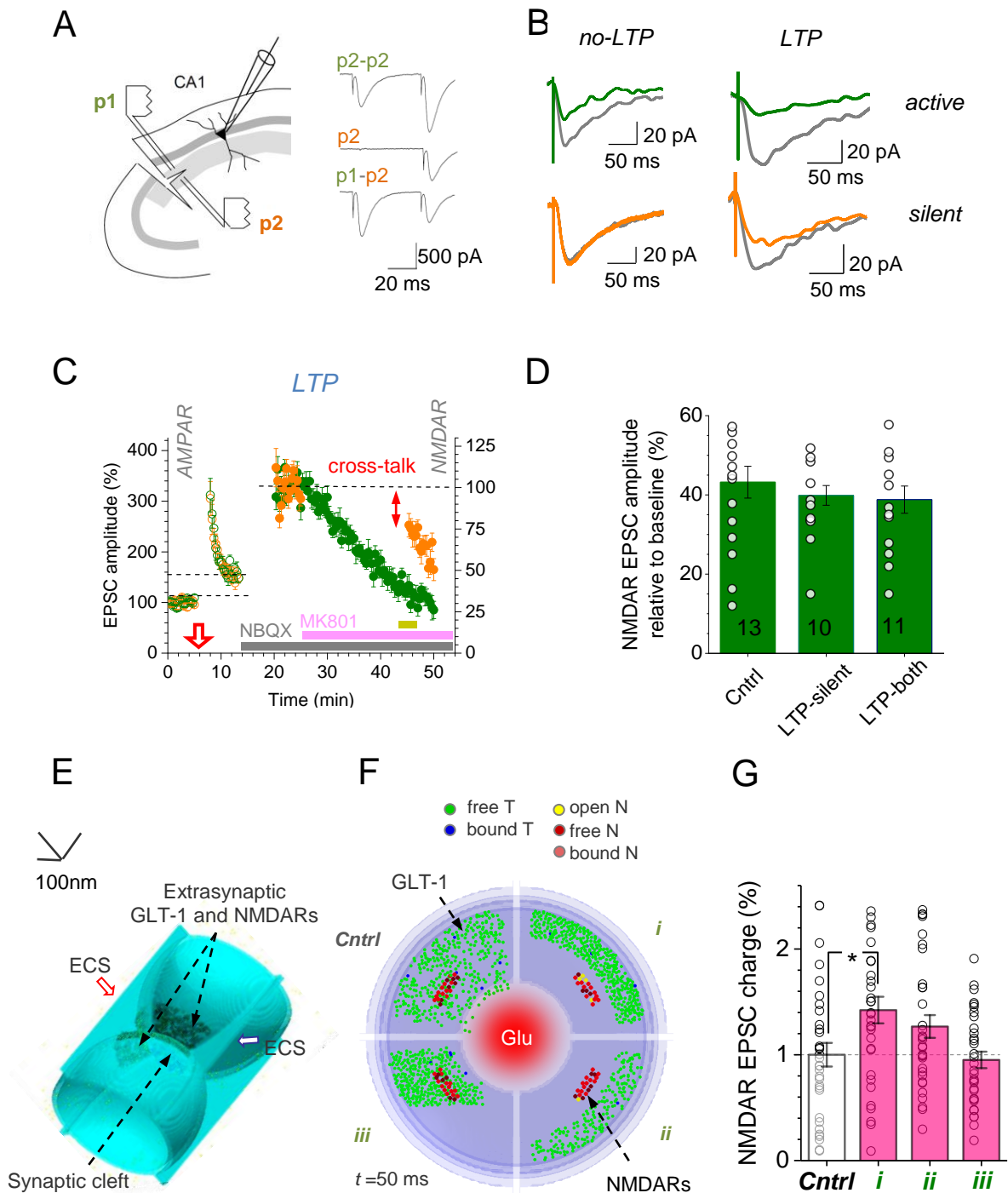

**Figure S8 (related to Figure 8). Electrophysiological probing of NMDAR-mediated inter-synaptic cross-talk and a biophysical plausibility test.**

(A) Experiment diagram (left), a previously established test (Scimemi et al., 2004) for presynaptic independence of two Schaffer collateral pathways (p1 and p2) converging onto a CA1 pyramidal cell. Traces, EPSCs show paired-pulse facilitation during p2-p2 stimulation but not across the pathways (p1-p2, modified from (Scimemi et al., 2004)). In the recorded sample ( $n = 54$  slices), paired-pulse facilitation with a 50 ms interval

was  $75.4 \pm 6.1$  % (mean  $\pm$  SEM;  $p < 0.001$ ) in the same pathway and only  $16.5 \pm 2.9$ % across (difference at  $p < 0.001$ ).

(B) Characteristic one-cell examples (summaries shown in Figure 8A-B) of NMDAR EPSCs recorded in both pathways, in baseline conditions (grey) and after resuming stimulation of the silent (green) pathway; in baseline conditions (*no-LTP*) and with LTP induced in the active (orange) pathway during AMPA EPSC recording (*LTP*).

(C) Summary of two-pathway experiments with LTP induced simultaneously in both (rather than one) pathways. Notations are as in Figure 8A; yellow segment, period over which the degree of NMDAR EPSC suppression by MK801, prior to the resumption of silent pathway stimulation, was measured.

(D) The reduction of the NMDAR EPSC amplitude (mean  $\pm$  SEM, sample size  $n$  shown) following application of MK801, prior to the resumption of test pathway stimulation (averaging time interval depicted by yellow segment in C), in experiments with no LTP, with LTP induced in the silent pathway (LTP-silent), and with LTP induced in both pathways (LTP-both), as indicated. See Figure 8A for the entire time course data. No difference in the MK801-induced decay among the three conditions indicate no difference in release probabilities in the bulk of stimulated synapses, with or without LTP induction.

(E) A 3D Monte-Carlo model depicting the microenvironment of the CA3-CA1 synapses. Truncated hemispheres represent surfaces of the presynaptic bouton and the postsynaptic dendritic spine separated by the synaptic cleft and surrounded by extracellular space gaps (ECS). Extrasynaptic clusters of astroglial transporters (GLT-1, on the PAP surface) and NMDA receptors (on the surface of dendrites facing PAPs) are shown (STAR Methods) (Zheng et al., 2008).

(F) Front view (cross-section) of the model shown in E. For illustration purposes, four scenarios of astroglial GLT-1 relocation (green dot scatter) during LTP are shown in four different quadrants: *Cntrl* (random scatter), *i* (even withdrawal/shrinkage, same transporter numbers), *ii* (even withdrawal, same transporter density,  $\sim 50\%$  drop in numbers), and *iii* (withdrawal to one side, same transporter numbers). Images illustrate a snapshot of NMDAR activation 50 ms following release of 3000 glutamate molecules from the centre (red shade); GLT-1 transporter (T) and NMDAR (N) states are color-coded, as indicated (Video S4).

(G) Summary of Monte Carlo experiments ( $n = 32$  runs) shown in (E-F). Average NMDAR-mediated charge transfer relative to Control (*Cntrl*), for the three types of change: *i* (mean  $\pm$  SEM;  $1.42 \pm 0.13$ ,  $p < 0.015$  compared to control), *ii* ( $1.26 \pm 0.11$ ), and *iii* ( $0.95 \pm 0.08$ ); dots, data points at individual runs; note high variability due to a few NMDARs being activated stochastically per release. The data indicate that scenario *i* is most likely to correspond to the larger increase in extrasynaptic NMDAR activation after LTP induction. Note that the higher transporter density in scenario *i*, if compared to

scenario *ii*, prolongs local dwell time of glutamate molecules, due to unbinding from transporters.