

Chemoprevention of DMH-Induced Early Colon Carcinogenesis in Male BALB/c Mice by Administration of *Lactobacillus Paracasei* DTA81

Vinicius da Silva Duarte ^{1,2}, Bruna Cristina dos Santos Cruz ³, Armin Tarrach ¹, Roberto Sousa Dias ⁴, Luiza de Paula Dias Moreira ¹, Wilson José Fernandes Lemos Junior ⁵, Lívia Carneiro Fidélis Silva ², Gabriele Rocha Santana ⁴, Leandro Licursi de Oliveira ⁴, Maria do Carmo Gouveia Peluzio ³, Hilario Cuquetto Mantovani ², Viviana Corich ¹ and Alessio Giacomini ^{1,*} and Sérgio Oliveira de Paula ^{4,*}

¹ Department of Agronomy Food Natural Resources Animals and Environment, University of Padova, Viale dell'Università, 16, 35020 Legnaro (PD), Italy; vinicius.dasilvaduarte@unipd.it (V.d.S.D.); tarrach.armin@gmail.com (A.T.); luiza.depauladiasmoreira@studenti.unipd.it (L.d.P.D.M.); viviana.corich@unipd.it (V.C.)

² Department of Microbiology, Av. Peter Henry Rolfs, s/n, Campus Universitário, Universidade Federal de Vicosa, 36570-900 Vicosa, Brazil; livia.silva@ufv.br (L.C.F.S.); hcm6@ufv.br (H.C.M.)

³ Department of Nutrition and Health, Av. Peter Henry Rolfs, s/n, Campus Universitário, Universidade Federal de Vicosa, 36570-900 Vicosa, Brazil; brunacruz09@yahoo.com.br (B.C.d.S.C.); mcpeluzio@gmail.com (M.d.C.G.P.)

⁴ Department of General Biology, Av. Peter Henry Rolfs, s/n, Campus Universitario, Universidade Federal de Vicosa, 36570-900 Vicosa, Brazil; roberto.dias@ufv.br (R.S.D.); gabi.rocha-s@hotmail.com (G.R.S.); leandro.licursi@ufv.br (L.L.d.O.)

⁵ Faculty of Science and Technology, Free University of Bolzano-Bozen, 39100 Bolzano, Italy; juniorjfflemos@gmail.com

* Correspondence: alessio.giacomini@unipd.it (A.G.); depaula@ufv.br (S.O.d.P.); Tel.: +39-328-0390077 (A.G.); +55-31-3612-5016 (S.O.d.P.)

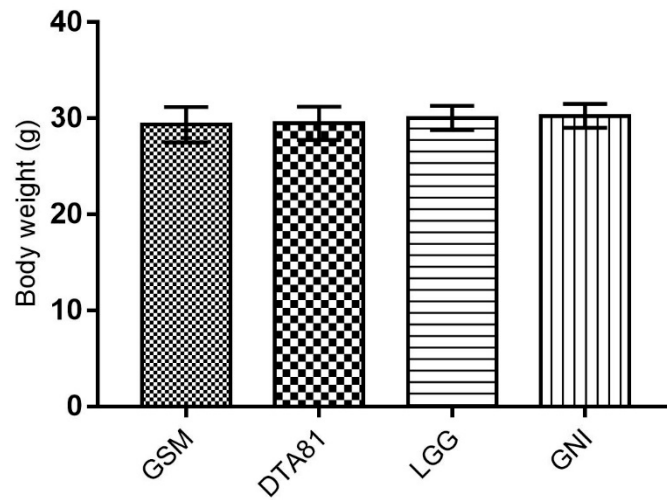

Figure S1. Animals were randomized by body weight before starting the experimental period. There were no statistically significant differences among the groups ($p > 0.05$).

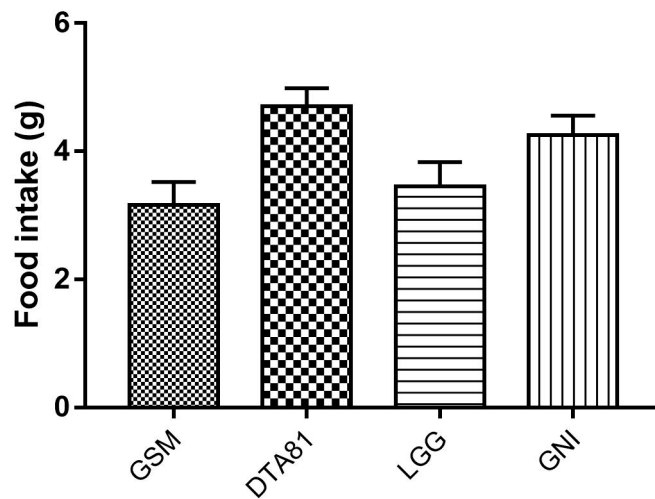

Figure S2. Food intake comparison among the groups following DMH injection was carried out with the non-parametric Kruskal-Wallis method and Dunn's post-hoc multiple comparison test. Data represent the mean weight during the experimental period. Data are shown as mean \pm SEM.