

Supplementary materials

Table 1. Characteristics of rats for RBC transfusion

	Wistar to Wistar		GK to Wistar	
	Wistar donor	Wistar recipient	GK donor	Wistar recipient
n	6	6	12	12
BW	515±55	499±58	334±36***	515±85
B-glucose	3.8±0.3	3.7±0.8	9.1±2.0***	4.1±0.7

*BW: body weight; GK: Goto-Kakizaki. Values are mean±SD; ***P<0.001 vs. values in the rest of columns by one-way ANOVA followed by Bonferroni's test.*

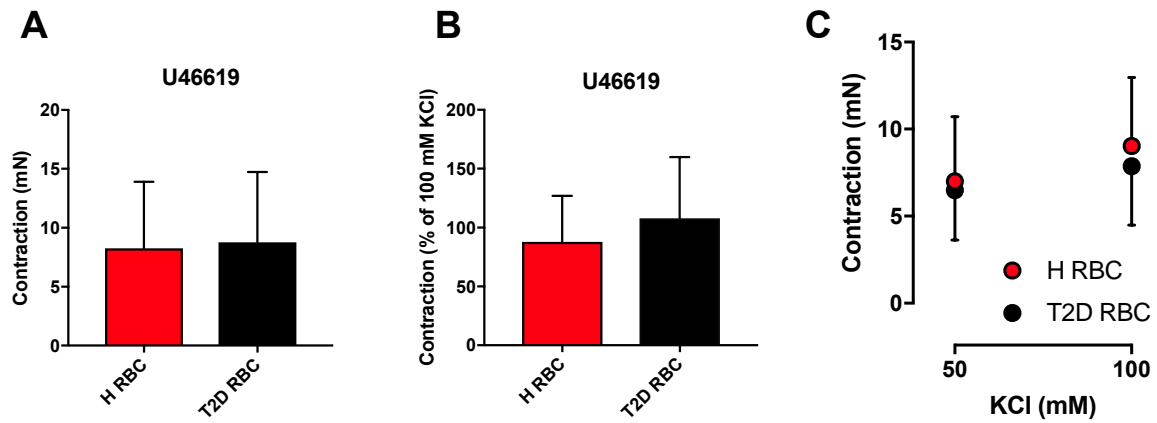

Figure 1. Effects of U46619 and KCl on vascular contraction. (A and B) Effects of U46619 on vascular contraction in aortas following incubation with RBCs from healthy subjects (H RBC, n=15) and type 2 diabetic patients (T2D RBC, n=17). (C) Effects of different concentrations of KCl on vascular contraction in aortas following incubation with H RBC (n=15) and T2D RBC (n=17). Values are mean \pm SD.