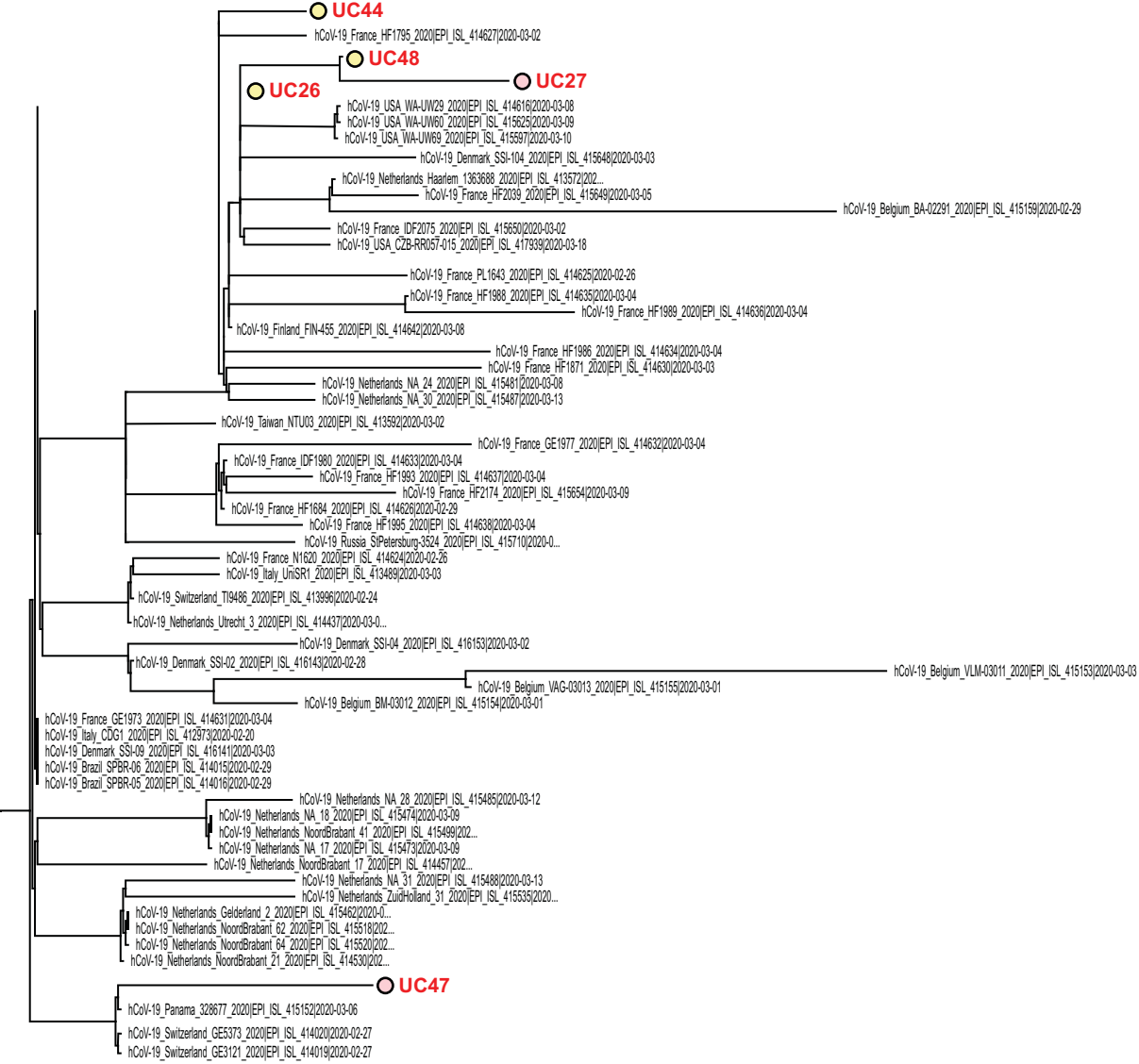

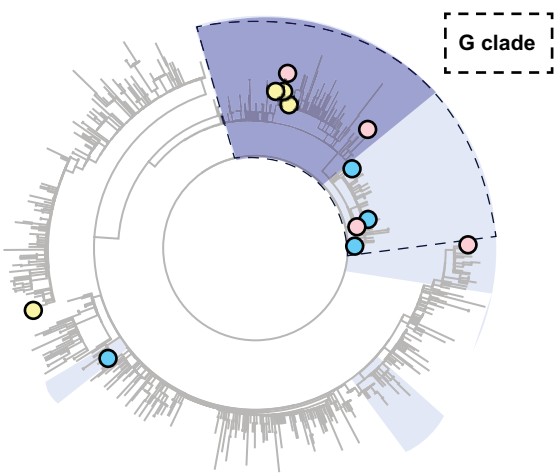

phylogenetic subtree being shown in in zoomed view

phylogenetic lineages predominated by viral genomes sequenced in Europe

international travel to Europe

travel to New York

domestic travel to other states in the USA