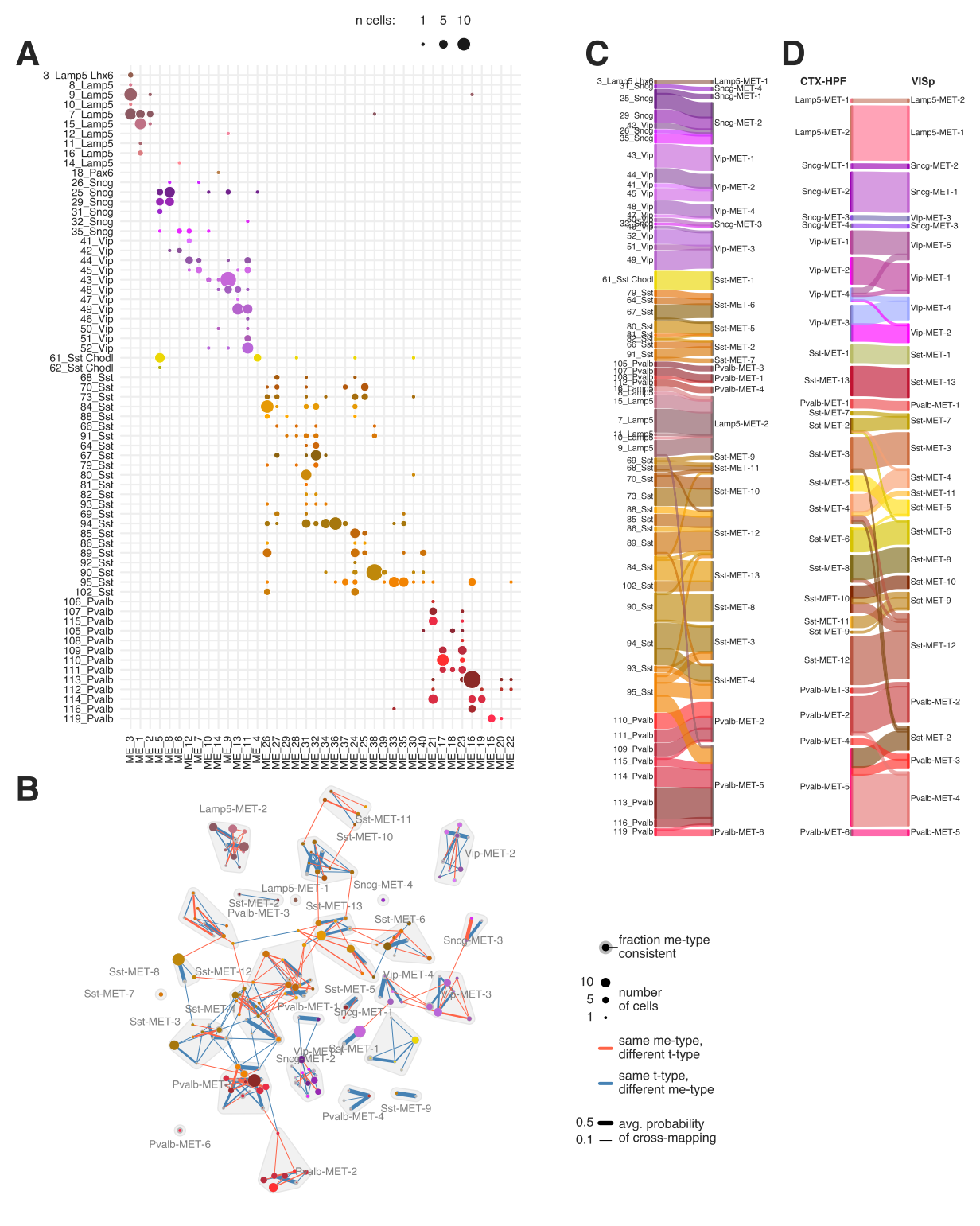
n cells: 1 5 10
A
3_Lamp5 Lhx6
8_Lamp5
9_Lamp5
10_Lamp5
7_Lamp5
15_Lamp5
12_Lamp5
11_Lamp5
16_Lamp5
14_Lamp5
18_Pax6
26_Sncg
25_Sncg
29_Sncg
31_Sncg
32_Sncg
35_Sncg
41_Vip
42_Vip
44_Vip
45_Vip
43_Vip
48_Vip
47_Vip
49_Vip
46_Vip
50_Vip
51_Vip
52_Vip
61_Sst Chodl
62_Sst Chodl
68_Sst
70_Sst
73_Sst
84_Sst
88_Sst
66_Sst
91_Sst
64_Sst
67_Sst
79_Sst
80_Sst
81_Sst
82_Sst
93_Sst
69_Sst
94_Sst
85_Sst
86_Sst
89_Sst
92_Sst
90_Sst
95_Sst
102_Sst
106_Pvalb
107_Pvalb
115_Pvalb
105_Pvalb
108_Pvalb
109_Pvalb
110_Pvalb
111_Pvalb
113_Pvalb
112_Pvalb
114_Pvalb
116_Pvalb
119_Pvalb
ME_3 ME_1 ME_2 ME_5 ME_8 ME_6 ME_12 ME_7 ME_10 ME_14 ME_9 ME_13 ME_11 ME_4 ME_26 ME_27 ME_29 ME_28 ME_31 ME_32 ME_34 ME_36 ME_37 ME_24 ME_25 ME_38 ME_39 ME_33 ME_35 ME_30 ME_40 ME_21 ME_17 ME_18 ME_23 ME_16 ME_19 ME_15 ME_20 ME_22
B
Lamp5-MET-2
Sst-MET-11
Sst-MET-10
Vip-MET-2
Lamp5-MET-1
Sncg-MET-4
Sst-MET-2
Pvalb-MET-3
Sst-MET-13
Sst-MET-6
Sncg-MET-3
Sst-MET-8
Sst-MET-12
Vip-MET-4
Sst-MET-7
Sst-MET-5
Vip-MET-3
Sst-MET-4
Pvalb-MET-1
Sncg-MET-1
Sst-MET-3
Sst-MET-1
Vip-MET-5
Sncg-MET-2
Pvalb-MET-5
Sst-MET-9
Pvalb-MET-4
Pvalb-MET-6
Pvalb-MET-2
C
3_Lamp5 Lhx6
31_Sncg
25_Sncg
29_Sncg
42_Vip
26_Sncg
35_Sncg
43_Vip
44_Vip
41_Vip
45_Vip
48_Vip
47_Vip
32_Sncg
46_Vip
52_Vip
51_Vip
49_Vip
61_Sst Chodl
79_Sst
64_Sst
67_Sst
80_Sst
81_Sst
82_Sst
93_Sst
91_Sst
105_Pvalb
107_Pvalb
108_Pvalb
112_Pvalb
16_Lamp5
8_Lamp5
15_Lamp5
7_Lamp5
11_Lamp5
10_Lamp5
9_Lamp5
69_Sst
68_Sst
70_Sst
73_Sst
88_Sst
85_Sst
86_Sst
89_Sst
84_Sst
102_Sst
90_Sst
94_Sst
93_Sst
95_Sst
110_Pvalb
111_Pvalb
109_Pvalb
115_Pvalb
114_Pvalb
113_Pvalb
116_Pvalb
119_Pvalb
Lamp5-MET-1
Sncg-MET-4
Sncg-MET-1
Sncg-MET-2
Vip-MET-1
Vip-MET-2
Vip-MET-4
Sncg-MET-3
Vip-MET-3
Sst-MET-1
Sst-MET-6
Sst-MET-5
Sst-MET-2
Sst-MET-7
Pvalb-MET-3
Pvalb-MET-1
Pvalb-MET-4
Lamp5-MET-2
Sst-MET-9
Sst-MET-11
Sst-MET-10
Sst-MET-12
Sst-MET-13
Sst-MET-8
Sst-MET-3
Sst-MET-4
Pvalb-MET-2
Pvalb-MET-5
Pvalb-MET-6
D
CTX-HPF
VISp
Lamp5-MET-1
Lamp5-MET-2
Sncg-MET-1
Sncg-MET-2
Sncg-MET-3
Sncg-MET-4
Vip-MET-1
Vip-MET-2
Vip-MET-4
Vip-MET-3
Sst-MET-1
Sst-MET-13
Pvalb-MET-1
Sst-MET-7
Sst-MET-2
Sst-MET-3
Sst-MET-5
Sst-MET-4
Sst-MET-6
Sst-MET-8
Sst-MET-10
Sst-MET-11
Sst-MET-9
Sst-MET-12
Pvalb-MET-3
Pvalb-MET-2
Pvalb-MET-4
Pvalb-MET-5
Pvalb-MET-6
fraction me-type consistent
10
5
1
number of cells
same me-type, different t-type
same t-type, different me-type
0.5
0.1
avg. probability of cross-mapping