

This supplementary material is hosted by *Eurosurveillance* as supporting information alongside the article ‘Early transmissibility assessment of the N501Y mutant strains of SARS-CoV-2 in the United Kingdom, October to November 2020’, on behalf of the authors, who remain responsible for the accuracy and appropriateness of the content. The same standards for ethics, copyright, attributions and permissions as for the article apply. Supplements are not edited by *Eurosurveillance* and the journal is not responsible for the maintenance of any links or email addresses provided therein.

Supplementary Material

Inference framework to estimate comparative transmissibility

We assumed that the N501Y mutation and $\Delta 69/\Delta 70$ deletions characterize the three strains 501N, 501Y Variant 1 and 501Y Variant 2, but their differential transmissibility (if any) might be attributable to the combination of N501Y and other mutations including $\Delta 69/\Delta 70$ deletions acquired in the emergence of 501Y Variant 1 and 2 lineages (Figure 1, Table 1 and Table S1). For conciseness, we used N , $Y1$ and $Y2$ to denote the three strains. We defined the comparative transmissibility of any two strains as the ratio of their basic reproductive numbers. That is, the comparative transmissibility of strains $Y1$ and $Y2$ with respect to strain N was $\sigma_{Y1} = R_0^{Y1}/R_0^N$ and $\sigma_{Y2} = R_0^{Y2}/R_0^N$, respectively.

We formulated a framework to infer σ_{Y1} and σ_{Y2} under the following base case assumptions: (1) the three strains co-circulated locally during our study period (September 22 to November 16, 2020); (2) non-pharmaceutical interventions (NPIs) had the same effect on all three strains; (3) the probability that an infected person was selected for viral sequencing did not depend on which strain he/she was infected with; (4) recovery from infection with any strain provided protection against reinfection of all strains during our study period; (5) age-specific susceptibility to infection (if any) was the same for all three strains; and (6) after community transmission of strains $Y1$ and $Y2$ have been established, the effect of further de novo emergence on their prevalence was negligible.

Under these base case assumptions [8, 9], the next generation matrix (NGM) of infections by strains $Y1$ and $Y2$ were σ_{Y1} and σ_{Y2} times that of the strain N . Let $\rho_j(t)$ be the proportion of strain j among all new COVID-19 infections generated at time t . As the pandemic unfolds, $\rho_j(t)$ would increase monotonically towards 1 if strain j had the highest comparative transmissibility. In our previous work [8, 9], we have shown that $\rho_j(t)$ can be well-approximated using the equation:

$$\rho_j(t) = \frac{\int_0^t \sigma_j g^j(t-a) \rho_j(a) i(a) da}{\sum_{k \in (N, Y1, Y2)} \int_0^t \sigma_k g^k(t-a) \rho_k(a) i(a) da}$$

where $i(t)$ was the total incidence rate (i.e., including three strains), g^j was the generation time distribution for strain j . In the base case, we assumed that all three strains had the same generation time distribution with mean 5.4 days [11]. Let Z_d^j be the number of SARS-CoV-2 sequences sampled on day d that was strain j , and $\tilde{i}(t)$ be a reliable proxy of the incidence rate $i(t)$. We substitute $i(t)$ with $\tilde{i}(t)$ and denote the resulting approximation of $\rho_j(t)$ by $\tilde{\rho}_j(t)$. The comparative transmissibility of strains $Y1$ and $Y2$ with respect to strain N (i.e., σ_{Y1} and σ_{Y2}) were estimated using the following likelihood function:

$$L(\sigma_{Y1}, \sigma_{Y2}) = \prod_d \left(\frac{(Z_d^N + Z_d^{Y1} + Z_d^{Y2})!}{Z_d^N! Z_d^{Y1}! Z_d^{Y2}!} \prod_{j \in (N, Y1, Y2)} \left(\int_d^{d+1} \tilde{\rho}_j(t) \right)^{Z_d^j} \right)$$

The statistical inference was performed in a Bayesian framework with non-informative (flat) priors using Markov Chain Monte Carlo.

Discussion about assumptions of the inference framework

Our inference framework is based on the six assumptions described above and its application on the comparative transmissibility of 501N, 501Y Variant 1 and 501Y Variant 2 has several limitations.

First, we assumed the three strains cocirculated locally during the study period (September 22 to November 16, 2020) but our phylogenetic analyses suggest that 501Y Variant 1 and 2 have clear geographical separation in Wales vs England. Our analyses about comparative transmissibility should not be substantially affected because 501N cocirculated with 501Y Variant 1 in Wales and 501N cocirculated with 501Y Variant 2 in England respectively, and the basic reproductive number of 501N should remain the same. However, the effective reproductive number of 501N might be different in Wales and England due to different non-pharmaceutical interventions implemented in different locations (e.g., Tier 1-3 interventions) between September 22 and November 16. Therefore, it is urgent to compare our estimates of σ_{Y1} and σ_{Y2} to observed serial interval and effective reproductive number of 501Y Variant 2 from contact tracing results of cluster of cases.

Second, we assumed the probability that an infected person was selected for sequencing did not depend on which strain he/she was infected with. Given the geographical separation of 501Y Variant 1 and 2 in Wales and England, it is likely that a person infected with 501Y Variant 2 in England had a higher probability to be selected for sequencing because England has a much higher coverage of sequencing pipelines (Figure 2) [3]. Nonetheless, as discussed above, our estimates of comparative transmissibility should not be substantially biased given 501N was used as the comparator.

Third, we assumed recovery from infection with any strain provided protection against reinfection of all strains during our study period, but 501Y Variant 2 carries an unusually large number of mutations

and some of them might link to immunoescape that were first identified in immunocompromised patients, such as $\Delta 69/\Delta 70$ (Table S1). It is therefore unknown to what extent a person infected by one strain is protected against infection of another strain. Future studies of the individual and combinatorial effects of these mutations to the viral phenotypes are warranted.

Fourth, the currently available data did not allow us to explore whether age-specific susceptibility to infection was the same for the three strains. If the N501Y mutation would increase the binding to human ACE2, it might increase the susceptibility of children to 501Y Variant 2 [16]. Thus, future work from contact tracing or household study is required to clarify the role of N501Y and the associated effects of age-susceptibility.

Table S1. Potential effects of the changes of amino acids on spike protein of SARS-CoV-2

Gene	Changes of amino acids	Potential effects on SARS-CoV-2
Spike	H69, V70 deletion	Enhanced infectivity in cell models [17]; Linked to immune escape in immunocompromised patients [18]
	N501Y	Enhanced binding affinity to human ACE2 [4, 5]; Increased occupancy of the open conformation of the spike protein [6]
	P681H	Adjacent to the furin cleavage site which is of biological significance [2]

Table S2. Acknowledgement to the contributors of the SARS-CoV-2 sequences used in this study. We gratefully acknowledge the following Authors from the Originating laboratories responsible for obtaining the specimens, as well as the Submitting laboratories where the genome data (n=7,003) were generated and shared via GISAID, on which this research is based. All Submitters of data may be contacted directly via www.gisaid.org.

Accession ID	Originating lab	Submitting lab	Authors
EPI_ISL_413485	Department of microbiology laboratory, Anhui Provincial Center for Disease Control and Prevention	Department of microbiology laboratory, Anhui Provincial Center for Disease Control and Prevention	Weiwei Li et al
EPI_ISL_407893	Centre for Infectious Diseases and Microbiology Laboratory Services	NSW Health Pathology - Institute of Clinical Pathology and Medical Research; Westmead Hospital; University of Sydney	Eden J-S et al
EPI_ISL_408976	Centre for Infectious Diseases and Microbiology Laboratory Services	NSW Health Pathology - Institute of Clinical Pathology and Medical Research; Westmead Hospital; University of Sydney	Rockett R et al
EPI_ISL_408977	Serology, Virology and OTDS Laboratories (SAVID), NSW Health Pathology Randwick	NSW Health Pathology - Institute of Clinical Pathology and Medical Research; Centre for Infectious Diseases and Microbiology Laboratory Services; Westmead Hospital; University of Sydney	Eden J-S et al
EPI_ISL_412975	Centre for Infectious Diseases and Microbiology Laboratory Services	NSW Health Pathology - Institute of Clinical Pathology and Medical Research; Westmead Hospital; University of Sydney	Eden J-S et al
EPI_ISL_413213	Centre for Infectious Diseases and Microbiology Laboratory Services	NSW Health Pathology - Institute of Clinical Pathology and Medical Research; Westmead Hospital; University of Sydney	Eden J-S et al
EPI_ISL_413214	Centre for Infectious Diseases and Microbiology Laboratory Services	NSW Health Pathology - Institute of Clinical Pathology and Medical Research; Westmead Hospital; University of Sydney	Eden J-S et al
EPI_ISL_413594	Centre for Infectious Diseases and Microbiology Laboratory Services	NSW Health Pathology - Institute of Clinical Pathology and Medical Research; Westmead Hospital; University of Sydney	Rockett R et al
EPI_ISL_413595	Centre for Infectious Diseases and Microbiology Laboratory Services	NSW Health Pathology - Institute of Clinical Pathology and Medical Research; Westmead Hospital; University of Sydney	Rockett R et al
EPI_ISL_413596	Centre for Infectious Diseases and Microbiology - Public Health	NSW Health Pathology - Institute of Clinical Pathology and Medical Research; Westmead Hospital; University of Sydney	Rockett R et al
EPI_ISL_413597	Centre for Infectious Diseases and Microbiology- Public Health	NSW Health Pathology - Institute of Clinical Pathology and Medical Research; Westmead Hospital; University of Sydney	Lam C et al
EPI_ISL_593742	South Eastern Area Laboratory Services (SEALS)	NSW Health Pathology - Institute of Clinical Pathology and Medical Research; Westmead Hospital; University of Sydney	CIDM-PH et al. et al
EPI_ISL_667799	South Eastern Area Laboratory Services (SEALS)	NSW Health Pathology - Institute of Clinical Pathology and Medical Research; Westmead Hospital; University of Sydney	CIDM-PH et al. et al
EPI_ISL_413598	Centre for Infectious Diseases and Microbiology - Public Health	NSW Health Pathology - Institute of Clinical Pathology and Medical Research; Westmead Hospital; University of Sydney	Gray K et al
EPI_ISL_413599	Centre for Infectious Diseases and Microbiology - Public Health	NSW Health Pathology - Institute of Clinical Pathology and Medical Research; Westmead Hospital; University of Sydney	Timms et al
EPI_ISL_413600	Centre for Infectious Diseases and Microbiology - Public Health	NSW Health Pathology - Institute of Clinical Pathology and Medical Research; Westmead Hospital; University of Sydney	Gall et al
EPI_ISL_678386	Area of Virology, Serology and Virology Division (SAVID), New South Wales Health Pathology Randwick	Virology Research Laboratory; Area of Virology, Serology and Virology Division (SAVID), New South Wales Health Pathology Randwick	Foster et al
EPI_ISL_490023	South Eastern Area Laboratory Services (SEALS)	NSW Health Pathology - Institute of Clinical Pathology and Medical Research; Westmead Hospital; University of Sydney	CIDM-PH et al. et al
EPI_ISL_407894	Pathology Queensland	Public Health Virology Laboratory	Ben Huang et al
EPI_ISL_407896	Pathology Queensland	Public Health Virology Laboratory	Ben Huang et al
EPI_ISL_410717	Pathology Queensland	Public Health Virology Laboratory	Ben Huang et al
EPI_ISL_410718	Pathology Queensland	Public Health Virology Laboratory	Ben Huang et al
EPI_ISL_414414	Pathology Queensland	Public Health Virology Laboratory	Bixing Huang et al
EPI_ISL_602577	SA Pathology	SA Pathology	Lex Leong et al
EPI_ISL_603123	SA Pathology	SA Pathology	Lex Leong et al
EPI_ISL_406844	Monash Medical Centre	Collaboration between the University of Melbourne at The Peter Doherty Institute for Infection and Immunity, and the Victorian Infectious Disease Reference Laboratory	Caly et al
EPI_ISL_416410	Victorian Infectious Diseases Reference Laboratory (VIDRL)	Victorian Infectious Diseases Reference Laboratory and Microbiological Diagnostic Unit Public Health Laboratory, Doherty Institute	Caly L. et al

EPI_ISL_522200	Microbiological Diagnostic Unit - Public Health Laboratory (MDU-PHL)	MDU-PHL	Seemann T. et al
EPI_ISL_521456	Microbiological Diagnostic Unit - Public Health Laboratory (MDU-PHL)	MDU-PHL	Seemann T. et al
EPI_ISL_521490	Victorian Infectious Diseases Reference Laboratory (VIDRL)	VIDRL and MDU-PHL	Caly L. et al
EPI_ISL_521515	Victorian Infectious Diseases Reference Laboratory (VIDRL)	VIDRL and MDU-PHL	Caly L. et al
EPI_ISL_521516	Victorian Infectious Diseases Reference Laboratory (VIDRL)	VIDRL and MDU-PHL	Caly L. et al
EPI_ISL_520749	Victorian Infectious Diseases Reference Laboratory (VIDRL)	VIDRL and MDU-PHL	Caly L. et al
EPI_ISL_520391	Victorian Infectious Diseases Reference Laboratory (VIDRL)	VIDRL and MDU-PHL	Caly L. et al
EPI_ISL_519331	Victorian Infectious Diseases Reference Laboratory (VIDRL)	VIDRL and MDU-PHL	Caly L. et al
EPI_ISL_519332	Victorian Infectious Diseases Reference Laboratory (VIDRL)	VIDRL and MDU-PHL	Caly L. et al
EPI_ISL_413518	Infectious Disease Control Center, Center for Disease Control and Prevention of PLA	Infectious Disease Control Center, Center for Disease Control and Prevention of PLA	Li et al
EPI_ISL_413519	Infectious Disease Control Center, Center for Disease Control and Prevention of PLA	Infectious Disease Control Center, Center for Disease Control and Prevention of PLA	Li et al
EPI_ISL_413520	Infectious Disease Control Center, Center for Disease Control and Prevention of PLA	Infectious Disease Control Center, Center for Disease Control and Prevention of PLA	Li et al
EPI_ISL_413521	Infectious Disease Control Center, Center for Disease Control and Prevention of PLA	Infectious Disease Control Center, Center for Disease Control and Prevention of PLA	Li et al
EPI_ISL_411957	Key Laboratory of Human Diseases, Comparative Medicine, Institute of Laboratory Animal Science	Key Laboratory of Human Diseases, Comparative Medicine, Institute of Laboratory Animal Science	Linlin et al
EPI_ISL_415159	KU Leuven, Clinical and Epidemiological Virology	KU Leuven, Clinical and Epidemiological Virology	Bert Vanmechelen et al
EPI_ISL_415157	KU Leuven, Clinical and Epidemiological Virology	KU Leuven, Clinical and Epidemiological Virology	Bert Vanmechelen et al
EPI_ISL_415154	KU Leuven, Clinical and Epidemiological Virology	KU Leuven, Clinical and Epidemiological Virology	Bert Vanmechelen et al
EPI_ISL_407976	KU Leuven, Clinical and Epidemiological Virology	KU Leuven, Clinical and Epidemiological Virology	Bert Vanmechelen et al
EPI_ISL_415158	KU Leuven, Clinical and Epidemiological Virology	KU Leuven, Clinical and Epidemiological Virology	Bert Vanmechelen et al
EPI_ISL_415156	KU Leuven, Clinical and Epidemiological Virology	KU Leuven, Clinical and Epidemiological Virology	Bert Vanmechelen et al
EPI_ISL_415155	KU Leuven, Clinical and Epidemiological Virology	KU Leuven, Clinical and Epidemiological Virology	Bert Vanmechelen et al
EPI_ISL_415153	KU Leuven, Clinical and Epidemiological Virology	KU Leuven, Clinical and Epidemiological Virology	Bert Vanmechelen et al
EPI_ISL_415105	Laboratório Central de Saúde Pública Professor Gonçalo Moniz – LACEN/BA	Instituto Oswaldo Cruz FIOCRUZ - Laboratory of Respiratory Viruses and Measles (LVRS)	Paola Resende et al
EPI_ISL_415128	LACEN/ES - Laboratório Central de Saúde Pública do Espírito Santo	Instituto Oswaldo Cruz FIOCRUZ - Laboratory of Respiratory Viruses and Measles (LVRS)	Paola Resende et al
EPI_ISL_500467	LACEN/PE	WallauLab, Aggeu Magalhaes Institute	Marcelo Henrique Santos Paiva et al
EPI_ISL_414045	LACEN RJ - Laboratório Central de Saúde Pública Noel Nutels	Instituto Oswaldo Cruz FIOCRUZ - Laboratory of Respiratory Viruses and Measles (LVRS)	Paola Resende et al
EPI_ISL_412964	Hospital Israelita Albert Einstein	Instituto Adolfo Lutz Interdisciplinary Procedures Center Strategic Laboratory	Jaqueline Goes de Jesus et al
EPI_ISL_413016	Hospital Israelita Albert Einstein	Instituto Adolfo Lutz, Interdisciplinary Procedures Center, Strategic Laboratory	Jaqueline Goes de Jesus et al
EPI_ISL_414014	Hospital Israelita Albert Einstein	Instituto Adolfo Lutz, Interdisciplinary Procedures Center, Strategic Laboratory	Claudio Tavares Sacchi et al
EPI_ISL_414017	Hospital São Joaquim Beneficencia Portuguesa	Instituto Adolfo Lutz, Interdisciplinary Procedures Center, Strategic Laboratory	Claudio Tavares Sacchi et al
EPI_ISL_414016	Hospital São Joaquim Beneficencia Portuguesa	Instituto Adolfo Lutz, Interdisciplinary Procedures Center, Strategic Laboratory	Claudio Tavares Sacchi et al
EPI_ISL_414015	Hospital São Joaquim Beneficencia Portuguesa	Instituto Adolfo Lutz, Interdisciplinary Procedures Center, Strategic Laboratory	Claudio Tavares Sacchi et al
EPI_ISL_416028	National Influenza Center - Instituto Adolfo Lutz	Instituto Adolfo Lutz, Interdisciplinary Procedures Center, Strategic Laboratory	Claudio Tavares Sacchi et al
EPI_ISL_416029	Laboratório Fleury	Instituto Adolfo Lutz, Interdisciplinary Procedures Center, Strategic Laboratory	Claudio Tavares Sacchi et al
EPI_ISL_416031	National Influenza Center - Instituto Adolfo Lutz	Instituto Adolfo Lutz, Interdisciplinary Procedures Center, Strategic Laboratory	Claudio Tavares Sacchi et al

EPI_ISL_416032	National Influenza Center - Instituto Adolfo Lutz	Instituto Adolfo Lutz, Interdisciplinary Procedures Center, Strategic Laboratory	Claudio Tavares Sacchi et al
EPI_ISL_416033	Hospital Israelita Albert Einstein	Instituto Adolfo Lutz, Interdisciplinary Procedures Center, Strategic Laboratory	Claudio Tavares Sacchi et al
EPI_ISL_416034	Hospital Israelita Albert Einstein	Instituto Adolfo Lutz, Interdisciplinary Procedures Center, Strategic Laboratory	Claudio Tavares Sacchi et al
EPI_ISL_416035	National Influenza Center - Instituto Adolfo Lutz	Instituto Adolfo Lutz, Interdisciplinary Procedures Center, Strategic Laboratory	Claudio Tavares Sacchi et al
EPI_ISL_416036	National Influenza Center - Instituto Adolfo Lutz	Instituto Adolfo Lutz, Interdisciplinary Procedures Center, Strategic Laboratory	Claudio Tavares Sacchi et al
EPI_ISL_660490	Laboratoire de Microbiologie CHU Sourou Sanou	Centre Muraz	Abdoul-Salam Ouedraogo et al
EPI_ISL_660491	Laboratoire de Microbiologie CHU Sourou Sanou	Centre Muraz	Abdoul-Salam Ouedraogo et al
EPI_ISL_411902	Virology Unit, Institut Pasteur du Cambodge.	Virology Unit, Institut Pasteur du Cambodge (Sequencing done by: Jessica E Manning/Jennifer A Bohl at Malaria and Vector Research Research Laboratory, National Institute of Allergy and Infectious Diseases and Vida Ah Yong from Chan-Zuckerberg Biohub)	Erik A Karlsson et al
EPI_ISL_415581	BCCDC Public Health Laboratory	BCCDC Public Health Laboratory	Harrigan et al
EPI_ISL_415578	BCCDC Public Health Laboratory	BCCDC Public Health Laboratory	Harrigan et al
EPI_ISL_415580	BCCDC Public Health Laboratory	BCCDC Public Health Laboratory	Harrigan et al
EPI_ISL_415579	BCCDC Public Health Laboratory	BCCDC Public Health Laboratory	Harrigan et al
EPI_ISL_415582	BCCDC Public Health Laboratory	BCCDC Public Health Laboratory	Harrigan et al
EPI_ISL_412965	BCCDC Public Health Laboratory	BCCDC Public Health Laboratory	Harrigan et al
EPI_ISL_415583	BCCDC Public Health Laboratory	BCCDC Public Health Laboratory	Harrigan et al
EPI_ISL_415584	BCCDC Public Health Laboratory	BCCDC Public Health Laboratory	Harrigan et al
EPI_ISL_415586	BCCDC Public Health Laboratory	BCCDC Public Health Laboratory	Harrigan et al
EPI_ISL_415585	BCCDC Public Health Laboratory	BCCDC Public Health Laboratory	Harrigan et al
EPI_ISL_415587	BCCDC Public Health Laboratory	BCCDC Public Health Laboratory	Harrigan et al
EPI_ISL_415577	BCCDC Public Health Laboratory	BCCDC Public Health Laboratory	Harrigan et al
EPI_ISL_415590	BCCDC Public Health Laboratory	BCCDC Public Health Laboratory	Harrigan et al
EPI_ISL_415588	BCCDC Public Health Laboratory	BCCDC Public Health Laboratory	Harrigan et al
EPI_ISL_415589	BCCDC Public Health Laboratory	BCCDC Public Health Laboratory	Harrigan et al
EPI_ISL_413014	Public Health Ontario Laboratory	Ontario Agency for Health Protection and Promotion (OHPP)	Alireza Eshaghi et al
EPI_ISL_609825	Unity Health Toronto	Ontario Institute for Cancer Research	Ramzi Fattouh et al
EPI_ISL_413015	Public Health Ontario Laboratory	National Microbiology Laboratory	Shari Tyson et al
EPI_ISL_414577	Hospital de Talca, Chile	Instituto de Salud Publica de Chile	Andrés E. Castillo et al
EPI_ISL_414578	Hospital de Talca, Chile	Instituto de Salud Publica de Chile	Andrés E. Castillo et al
EPI_ISL_414579	Clinica Alemana de Santiago, Chile	Instituto de Salud Publica de Chile	Andrés E. Castillo et al
EPI_ISL_414580	Clinica Santa Maria, Santiago, Chile	Instituto de Salud Publica de Chile	Andrés E. Castillo et al
EPI_ISL_415658	Laboratory of Molecular Virology, Pontificia Universidad Católica de Chile	MSHS Pathogen Surveillance Program	Rafael A. Medina et al
EPI_ISL_415660	Laboratory of Molecular Virology, Pontificia Universidad Católica de Chile	MSHS Pathogen Surveillance Program	Rafael A. Medina et al
EPI_ISL_415661	Laboratory of Molecular Virology, Pontificia Universidad Católica de Chile	MSHS Pathogen Surveillance Program	Rafael A. Medina et al
EPI_ISL_413752	Weifang Center for Disease Control and Prevention	Weifang Center for Disease Control and Prevention & BGI-Shenzhen	Qing Nie et al
EPI_ISL_408481	National Institute for Viral Disease Control and Prevention, China CDC	National Institute for Viral Disease Control & Prevention, CCDC	Wenjie Tan et al
EPI_ISL_408478	Yongchuan District Center for Disease Control and Prevention	Chongqing Municipal Center for Disease Control and Prevention	Ye Sheng et al
EPI_ISL_408479	Zhongxian Center for Disease Control and Prevention	Chongqing Municipal Center for Disease Control and Prevention	Ye Sheng et al

EPI_ISL_572602	Quadram Institute Bioscience	COVID-19 Genomics UK (COG-UK) Consortium	Dave J. Baker et al
EPI_ISL_584166	Quadram Institute Bioscience	COVID-19 Genomics UK (COG-UK) Consortium	Dave J. Baker et al
EPI_ISL_566357	Lighthouse Lab in Alderley Park	Wellcome Sanger Institute for the COVID-19 Genomics UK (COG-UK) consortium	Jacquelyn Wynn et al
EPI_ISL_566375	Lighthouse Lab in Alderley Park	Wellcome Sanger Institute for the COVID-19 Genomics UK (COG-UK) consortium	Jacquelyn Wynn et al
EPI_ISL_576655	Oxford Viromics, NDM, University of Oxford; Oxford University Hospitals; Basingstoke and North Hampshire Hospital	COVID-19 Genomics UK (COG-UK) Consortium	Tanya Golubchik et al
EPI_ISL_576687	Oxford Viromics, NDM, University of Oxford; Oxford University Hospitals; Basingstoke and North Hampshire Hospital	COVID-19 Genomics UK (COG-UK) Consortium	Tanya Golubchik et al
EPI_ISL_589385	Lighthouse Lab in Alderley Park	Wellcome Sanger Institute for the COVID-19 Genomics UK (COG-UK) consortium	Jacquelyn Wynn et al
EPI_ISL_589276	Lighthouse Lab in Alderley Park	Wellcome Sanger Institute for the COVID-19 Genomics UK (COG-UK) consortium	Jacquelyn Wynn et al
EPI_ISL_580436	Lighthouse Lab in Alderley Park	Wellcome Sanger Institute for the COVID-19 Genomics UK (COG-UK) consortium	Jacquelyn Wynn et al
EPI_ISL_580600	Lighthouse Lab in Alderley Park	Wellcome Sanger Institute for the COVID-19 Genomics UK (COG-UK) consortium	Jacquelyn Wynn et al
EPI_ISL_579984	Lighthouse Lab in Alderley Park	Wellcome Sanger Institute for the COVID-19 Genomics UK (COG-UK) consortium	Jacquelyn Wynn et al
EPI_ISL_580240	Lighthouse Lab in Alderley Park	Wellcome Sanger Institute for the COVID-19 Genomics UK (COG-UK) consortium	Jacquelyn Wynn et al
EPI_ISL_580251	Lighthouse Lab in Alderley Park	Wellcome Sanger Institute for the COVID-19 Genomics UK (COG-UK) consortium	Jacquelyn Wynn et al
EPI_ISL_587932	Lighthouse Lab in Alderley Park	Wellcome Sanger Institute for the COVID-19 Genomics UK (COG-UK) consortium	Jacquelyn Wynn et al
EPI_ISL_587890	Lighthouse Lab in Alderley Park	Wellcome Sanger Institute for the COVID-19 Genomics UK (COG-UK) consortium	Jacquelyn Wynn et al
EPI_ISL_588020	Lighthouse Lab in Alderley Park	Wellcome Sanger Institute for the COVID-19 Genomics UK (COG-UK) consortium	Jacquelyn Wynn et al
EPI_ISL_588008	Lighthouse Lab in Alderley Park	Wellcome Sanger Institute for the COVID-19 Genomics UK (COG-UK) consortium	Jacquelyn Wynn et al
EPI_ISL_587985	Lighthouse Lab in Alderley Park	Wellcome Sanger Institute for the COVID-19 Genomics UK (COG-UK) consortium	Jacquelyn Wynn et al
EPI_ISL_586892	Lighthouse Lab in Alderley Park	Wellcome Sanger Institute for the COVID-19 Genomics UK (COG-UK) consortium	Jacquelyn Wynn et al
EPI_ISL_586862	Lighthouse Lab in Alderley Park	Wellcome Sanger Institute for the COVID-19 Genomics UK (COG-UK) consortium	Jacquelyn Wynn et al
EPI_ISL_586685	Lighthouse Lab in Alderley Park	Wellcome Sanger Institute for the COVID-19 Genomics UK (COG-UK) consortium	Jacquelyn Wynn et al
EPI_ISL_586611	Lighthouse Lab in Alderley Park	Wellcome Sanger Institute for the COVID-19 Genomics UK (COG-UK) consortium	Jacquelyn Wynn et al
EPI_ISL_586666	Lighthouse Lab in Alderley Park	Wellcome Sanger Institute for the COVID-19 Genomics UK (COG-UK) consortium	Jacquelyn Wynn et al
EPI_ISL_586878	Lighthouse Lab in Alderley Park	Wellcome Sanger Institute for the COVID-19 Genomics UK (COG-UK) consortium	Jacquelyn Wynn et al
EPI_ISL_586741	Lighthouse Lab in Alderley Park	Wellcome Sanger Institute for the COVID-19 Genomics UK (COG-UK) consortium	Jacquelyn Wynn et al
EPI_ISL_587168	Lighthouse Lab in Alderley Park	Wellcome Sanger Institute for the COVID-19 Genomics UK (COG-UK) consortium	Jacquelyn Wynn et al
EPI_ISL_586970	Lighthouse Lab in Alderley Park	Wellcome Sanger Institute for the COVID-19 Genomics UK (COG-UK) consortium	Jacquelyn Wynn et al
EPI_ISL_587185	Lighthouse Lab in Alderley Park	Wellcome Sanger Institute for the COVID-19 Genomics UK (COG-UK) consortium	Jacquelyn Wynn et al
EPI_ISL_587019	Lighthouse Lab in Alderley Park	Wellcome Sanger Institute for the COVID-19 Genomics UK (COG-UK) consortium	Jacquelyn Wynn et al
EPI_ISL_587174	Lighthouse Lab in Alderley Park	Wellcome Sanger Institute for the COVID-19 Genomics UK (COG-UK) consortium	Jacquelyn Wynn et al
EPI_ISL_587221	Lighthouse Lab in Alderley Park	Wellcome Sanger Institute for the COVID-19 Genomics UK (COG-UK) consortium	Jacquelyn Wynn et al

EPI_ISL_572870	Oxford Viromics, NDM, University of Oxford; Oxford University Hospitals; Basingstoke and North Hampshire Hospital	COVID-19 Genomics UK (COG-UK) Consortium	Tanya Golubchik et al
EPI_ISL_638069	Department of Pathology, University of Cambridge	COVID-19 Genomics UK (COG-UK) Consortium	Aminu S. Jahun et al
EPI_ISL_638070	Department of Pathology, University of Cambridge	COVID-19 Genomics UK (COG-UK) Consortium	Aminu S. Jahun et al
EPI_ISL_638071	Department of Pathology, University of Cambridge	COVID-19 Genomics UK (COG-UK) Consortium	Aminu S. Jahun et al
EPI_ISL_576958	Oxford Viromics, NDM, University of Oxford; Oxford University Hospitals; Basingstoke and North Hampshire Hospital	COVID-19 Genomics UK (COG-UK) Consortium	Tanya Golubchik et al
EPI_ISL_584392	Queens Medical Centre, Clinical Microbiology Department / DeepSeq Nottingham	COVID-19 Genomics UK (COG-UK) Consortium	Gemma Clark et al
EPI_ISL_584409	Queens Medical Centre, Clinical Microbiology Department / DeepSeq Nottingham	COVID-19 Genomics UK (COG-UK) Consortium	Gemma Clark et al
EPI_ISL_584432	Queens Medical Centre, Clinical Microbiology Department / DeepSeq Nottingham	COVID-19 Genomics UK (COG-UK) Consortium	Gemma Clark et al
EPI_ISL_580391	Lighthouse Lab in Cambridge	Wellcome Sanger Institute for the COVID-19 Genomics UK (COG-UK) consortium	Rob Howes et al
EPI_ISL_594620	Oxford Viromics, NDM, University of Oxford; Oxford University Hospitals; Basingstoke and North Hampshire Hospital	COVID-19 Genomics UK (COG-UK) Consortium	Tanya Golubchik et al
EPI_ISL_609542	Lighthouse Lab in Cambridge	Wellcome Sanger Institute for the COVID-19 Genomics UK (COG-UK) consortium	Rob Howes et al
EPI_ISL_609753	Lighthouse Lab in Cambridge	Wellcome Sanger Institute for the COVID-19 Genomics UK (COG-UK) consortium	Rob Howes et al
EPI_ISL_609659	Lighthouse Lab in Cambridge	Wellcome Sanger Institute for the COVID-19 Genomics UK (COG-UK) consortium	Rob Howes et al
EPI_ISL_609789	Lighthouse Lab in Cambridge	Wellcome Sanger Institute for the COVID-19 Genomics UK (COG-UK) consortium	Rob Howes et al
EPI_ISL_609605	Lighthouse Lab in Cambridge	Wellcome Sanger Institute for the COVID-19 Genomics UK (COG-UK) consortium	Rob Howes et al
EPI_ISL_609693	Lighthouse Lab in Cambridge	Wellcome Sanger Institute for the COVID-19 Genomics UK (COG-UK) consortium	Rob Howes et al
EPI_ISL_609643	Lighthouse Lab in Cambridge	Wellcome Sanger Institute for the COVID-19 Genomics UK (COG-UK) consortium	Rob Howes et al
EPI_ISL_609375	Lighthouse Lab in Cambridge	Wellcome Sanger Institute for the COVID-19 Genomics UK (COG-UK) consortium	Rob Howes et al
EPI_ISL_609516	Lighthouse Lab in Cambridge	Wellcome Sanger Institute for the COVID-19 Genomics UK (COG-UK) consortium	Rob Howes et al
EPI_ISL_609355	Lighthouse Lab in Cambridge	Wellcome Sanger Institute for the COVID-19 Genomics UK (COG-UK) consortium	Rob Howes et al
EPI_ISL_597446	Lighthouse Lab in Cambridge	Wellcome Sanger Institute for the COVID-19 Genomics UK (COG-UK) consortium	Rob Howes et al
EPI_ISL_597143	Lighthouse Lab in Cambridge	Wellcome Sanger Institute for the COVID-19 Genomics UK (COG-UK) consortium	Rob Howes et al
EPI_ISL_596946	Lighthouse Lab in Cambridge	Wellcome Sanger Institute for the COVID-19 Genomics UK (COG-UK) consortium	Rob Howes et al
EPI_ISL_596941	Lighthouse Lab in Cambridge	Wellcome Sanger Institute for the COVID-19 Genomics UK (COG-UK) consortium	Rob Howes et al
EPI_ISL_597185	Lighthouse Lab in Cambridge	Wellcome Sanger Institute for the COVID-19 Genomics UK (COG-UK) consortium	Rob Howes et al
EPI_ISL_596993	Lighthouse Lab in Cambridge	Wellcome Sanger Institute for the COVID-19 Genomics UK (COG-UK) consortium	Rob Howes et al
EPI_ISL_596975	Lighthouse Lab in Cambridge	Wellcome Sanger Institute for the COVID-19 Genomics UK (COG-UK) consortium	Rob Howes et al
EPI_ISL_597196	Lighthouse Lab in Cambridge	Wellcome Sanger Institute for the COVID-19 Genomics UK (COG-UK) consortium	Rob Howes et al
EPI_ISL_596982	Lighthouse Lab in Cambridge	Wellcome Sanger Institute for the COVID-19 Genomics UK (COG-UK) consortium	Rob Howes et al
EPI_ISL_597084	Lighthouse Lab in Cambridge	Wellcome Sanger Institute for the COVID-19 Genomics UK (COG-UK) consortium	Rob Howes et al
EPI_ISL_608430	Lighthouse Lab in Cambridge	Wellcome Sanger Institute for the COVID-19 Genomics UK (COG-UK) consortium	Rob Howes et al

EPI_ISL_645920	Lighthouse Lab in Cambridge	Wellcome Sanger Institute for the COVID-19 Genomics UK (COG-UK) Consortium	Rob Howes et al
EPI_ISL_646089	Lighthouse Lab in Cambridge	Wellcome Sanger Institute for the COVID-19 Genomics UK (COG-UK) Consortium	Rob Howes et al
EPI_ISL_647258	Lighthouse Lab in Cambridge	Wellcome Sanger Institute for the COVID-19 Genomics UK (COG-UK) Consortium	Rob Howes et al
EPI_ISL_647449	Lighthouse Lab in Cambridge	Wellcome Sanger Institute for the COVID-19 Genomics UK (COG-UK) Consortium	Rob Howes et al
EPI_ISL_647132	Lighthouse Lab in Cambridge	Wellcome Sanger Institute for the COVID-19 Genomics UK (COG-UK) Consortium	Rob Howes et al
EPI_ISL_647341	Lighthouse Lab in Cambridge	Wellcome Sanger Institute for the COVID-19 Genomics UK (COG-UK) Consortium	Rob Howes et al
EPI_ISL_647422	Lighthouse Lab in Cambridge	Wellcome Sanger Institute for the COVID-19 Genomics UK (COG-UK) Consortium	Rob Howes et al
EPI_ISL_647373	Lighthouse Lab in Cambridge	Wellcome Sanger Institute for the COVID-19 Genomics UK (COG-UK) Consortium	Rob Howes et al
EPI_ISL_647374	Lighthouse Lab in Cambridge	Wellcome Sanger Institute for the COVID-19 Genomics UK (COG-UK) Consortium	Rob Howes et al
EPI_ISL_647190	Lighthouse Lab in Cambridge	Wellcome Sanger Institute for the COVID-19 Genomics UK (COG-UK) Consortium	Rob Howes et al
EPI_ISL_647264	Lighthouse Lab in Cambridge	Wellcome Sanger Institute for the COVID-19 Genomics UK (COG-UK) Consortium	Rob Howes et al
EPI_ISL_647173	Lighthouse Lab in Cambridge	Wellcome Sanger Institute for the COVID-19 Genomics UK (COG-UK) Consortium	Rob Howes et al
EPI_ISL_647188	Lighthouse Lab in Cambridge	Wellcome Sanger Institute for the COVID-19 Genomics UK (COG-UK) Consortium	Rob Howes et al
EPI_ISL_647304	Lighthouse Lab in Cambridge	Wellcome Sanger Institute for the COVID-19 Genomics UK (COG-UK) Consortium	Rob Howes et al
EPI_ISL_647181	Lighthouse Lab in Cambridge	Wellcome Sanger Institute for the COVID-19 Genomics UK (COG-UK) Consortium	Rob Howes et al
EPI_ISL_664752	Virology Department, Sheffield Teaching Hospitals NHS Foundation Trust/Department of Infection, Immunity and Cardiovascular Disease, The Medical School, University of Sheffield	COVID-19 Genomics UK (COG-UK) Consortium	Thushan de Silva et al
EPI_ISL_664602	Virology Department, Sheffield Teaching Hospitals NHS Foundation Trust/Department of Infection, Immunity and Cardiovascular Disease, The Medical School, University of Sheffield	COVID-19 Genomics UK (COG-UK) Consortium	Thushan de Silva et al
EPI_ISL_651078	Virology Department, Sheffield Teaching Hospitals NHS Foundation Trust/Department of Infection, Immunity and Cardiovascular Disease, The Medical School, University of Sheffield	COVID-19 Genomics UK (COG-UK) Consortium	Thushan de Silva et al
EPI_ISL_664600	Virology Department, Sheffield Teaching Hospitals NHS Foundation Trust/Department of Infection, Immunity and Cardiovascular Disease, The Medical School, University of Sheffield	COVID-19 Genomics UK (COG-UK) Consortium	Thushan de Silva et al
EPI_ISL_659373	Lighthouse Lab in Cambridge	Wellcome Sanger Institute for the COVID-19 Genomics UK (COG-UK) Consortium	Rob Howes et al
EPI_ISL_659421	Lighthouse Lab in Cambridge	Wellcome Sanger Institute for the COVID-19 Genomics UK (COG-UK) Consortium	Rob Howes et al
EPI_ISL_659310	Lighthouse Lab in Cambridge	Wellcome Sanger Institute for the COVID-19 Genomics UK (COG-UK) Consortium	Rob Howes et al
EPI_ISL_659207	Lighthouse Lab in Cambridge	Wellcome Sanger Institute for the COVID-19 Genomics UK (COG-UK) Consortium	Rob Howes et al
EPI_ISL_659106	Lighthouse Lab in Cambridge	Wellcome Sanger Institute for the COVID-19 Genomics UK (COG-UK) Consortium	Rob Howes et al
EPI_ISL_659161	Lighthouse Lab in Cambridge	Wellcome Sanger Institute for the COVID-19 Genomics UK (COG-UK) Consortium	Rob Howes et al
EPI_ISL_659412	Lighthouse Lab in Cambridge	Wellcome Sanger Institute for the COVID-19 Genomics UK (COG-UK) Consortium	Rob Howes et al
EPI_ISL_659302	Lighthouse Lab in Cambridge	Wellcome Sanger Institute for the COVID-19 Genomics UK (COG-UK) Consortium	Rob Howes et al
EPI_ISL_659294	Lighthouse Lab in Cambridge	Wellcome Sanger Institute for the COVID-19 Genomics UK (COG-UK) Consortium	Rob Howes et al
EPI_ISL_659295	Lighthouse Lab in Cambridge	Wellcome Sanger Institute for the COVID-19 Genomics UK (COG-UK) Consortium	Rob Howes et al

EPI_ISL_568365	Lighthouse Lab in Milton Keynes	Wellcome Sanger Institute for the COVID-19 Genomics UK (COG-UK) consortium	The Lighthouse Lab in Milton Keynes et al
EPI_ISL_550733	Lighthouse Lab in Milton Keynes	Wellcome Sanger Institute for the COVID-19 Genomics UK (COG-UK) consortium	The Lighthouse Lab in Milton Keynes et al
EPI_ISL_550622	Lighthouse Lab in Milton Keynes	Wellcome Sanger Institute for the COVID-19 Genomics UK (COG-UK) consortium	The Lighthouse Lab in Milton Keynes et al
EPI_ISL_550728	Lighthouse Lab in Milton Keynes	Wellcome Sanger Institute for the COVID-19 Genomics UK (COG-UK) consortium	The Lighthouse Lab in Milton Keynes et al
EPI_ISL_550629	Lighthouse Lab in Milton Keynes	Wellcome Sanger Institute for the COVID-19 Genomics UK (COG-UK) consortium	The Lighthouse Lab in Milton Keynes et al
EPI_ISL_550045	Lighthouse Lab in Milton Keynes	Wellcome Sanger Institute for the COVID-19 Genomics UK (COG-UK) consortium	The Lighthouse Lab in Milton Keynes et al
EPI_ISL_550094	Lighthouse Lab in Milton Keynes	Wellcome Sanger Institute for the COVID-19 Genomics UK (COG-UK) consortium	The Lighthouse Lab in Milton Keynes et al
EPI_ISL_549993	Lighthouse Lab in Milton Keynes	Wellcome Sanger Institute for the COVID-19 Genomics UK (COG-UK) consortium	The Lighthouse Lab in Milton Keynes et al
EPI_ISL_550099	Lighthouse Lab in Milton Keynes	Wellcome Sanger Institute for the COVID-19 Genomics UK (COG-UK) consortium	The Lighthouse Lab in Milton Keynes et al
EPI_ISL_550173	Lighthouse Lab in Milton Keynes	Wellcome Sanger Institute for the COVID-19 Genomics UK (COG-UK) consortium	The Lighthouse Lab in Milton Keynes et al
EPI_ISL_572871	Virology Department, Royal Infirmary of Edinburgh, NHS Lothian / School of Biological Sciences, University of Edinburgh / Institute of Genetics and Molecular Medicine, University of Edinburgh	COVID-19 Genomics UK (COG-UK) Consortium	McHugh M et al
EPI_ISL_550082	Lighthouse Lab in Milton Keynes	Wellcome Sanger Institute for the COVID-19 Genomics UK (COG-UK) consortium	The Lighthouse Lab in Milton Keynes et al
EPI_ISL_549342	Oxford Viromics, NDM, University of Oxford; Oxford University Hospitals; Basingstoke and North Hampshire Hospital	COVID-19 Genomics UK (COG-UK) Consortium	Tanya Golubchik et al
EPI_ISL_550089	Lighthouse Lab in Milton Keynes	Wellcome Sanger Institute for the COVID-19 Genomics UK (COG-UK) consortium	The Lighthouse Lab in Milton Keynes et al
EPI_ISL_551204	Lighthouse Lab in Milton Keynes	Wellcome Sanger Institute for the COVID-19 Genomics UK (COG-UK) consortium	The Lighthouse Lab in Milton Keynes et al
EPI_ISL_551023	Lighthouse Lab in Milton Keynes	Wellcome Sanger Institute for the COVID-19 Genomics UK (COG-UK) consortium	The Lighthouse Lab in Milton Keynes et al
EPI_ISL_551192	Lighthouse Lab in Milton Keynes	Wellcome Sanger Institute for the COVID-19 Genomics UK (COG-UK) consortium	The Lighthouse Lab in Milton Keynes et al
EPI_ISL_551193	Lighthouse Lab in Milton Keynes	Wellcome Sanger Institute for the COVID-19 Genomics UK (COG-UK) consortium	The Lighthouse Lab in Milton Keynes et al
EPI_ISL_551257	Lighthouse Lab in Milton Keynes	Wellcome Sanger Institute for the COVID-19 Genomics UK (COG-UK) consortium	The Lighthouse Lab in Milton Keynes et al
EPI_ISL_550856	Lighthouse Lab in Milton Keynes	Wellcome Sanger Institute for the COVID-19 Genomics UK (COG-UK) consortium	The Lighthouse Lab in Milton Keynes et al
EPI_ISL_551174	Lighthouse Lab in Milton Keynes	Wellcome Sanger Institute for the COVID-19 Genomics UK (COG-UK) consortium	The Lighthouse Lab in Milton Keynes et al
EPI_ISL_551125	Lighthouse Lab in Milton Keynes	Wellcome Sanger Institute for the COVID-19 Genomics UK (COG-UK) consortium	The Lighthouse Lab in Milton Keynes et al
EPI_ISL_551209	Lighthouse Lab in Milton Keynes	Wellcome Sanger Institute for the COVID-19 Genomics UK (COG-UK) consortium	The Lighthouse Lab in Milton Keynes et al
EPI_ISL_550868	Lighthouse Lab in Milton Keynes	Wellcome Sanger Institute for the COVID-19 Genomics UK (COG-UK) consortium	The Lighthouse Lab in Milton Keynes et al
EPI_ISL_550889	Lighthouse Lab in Milton Keynes	Wellcome Sanger Institute for the COVID-19 Genomics UK (COG-UK) consortium	The Lighthouse Lab in Milton Keynes et al
EPI_ISL_550913	Lighthouse Lab in Milton Keynes	Wellcome Sanger Institute for the COVID-19 Genomics UK (COG-UK) consortium	The Lighthouse Lab in Milton Keynes et al
EPI_ISL_550982	Lighthouse Lab in Milton Keynes	Wellcome Sanger Institute for the COVID-19 Genomics UK (COG-UK) consortium	The Lighthouse Lab in Milton Keynes et al
EPI_ISL_550975	Lighthouse Lab in Milton Keynes	Wellcome Sanger Institute for the COVID-19 Genomics UK (COG-UK) consortium	The Lighthouse Lab in Milton Keynes et al
EPI_ISL_550977	Lighthouse Lab in Milton Keynes	Wellcome Sanger Institute for the COVID-19 Genomics UK (COG-UK) consortium	The Lighthouse Lab in Milton Keynes et al
EPI_ISL_550797	Lighthouse Lab in Milton Keynes	Wellcome Sanger Institute for the COVID-19 Genomics UK (COG-UK) consortium	The Lighthouse Lab in Milton Keynes et al

EPI_ISL_551039	Lighthouse Lab in Milton Keynes	Wellcome Sanger Institute for the COVID-19 Genomics UK (COG-UK) consortium	The Lighthouse Lab in Milton Keynes et al
EPI_ISL_551102	Lighthouse Lab in Milton Keynes	Wellcome Sanger Institute for the COVID-19 Genomics UK (COG-UK) consortium	The Lighthouse Lab in Milton Keynes et al
EPI_ISL_551056	Lighthouse Lab in Milton Keynes	Wellcome Sanger Institute for the COVID-19 Genomics UK (COG-UK) consortium	The Lighthouse Lab in Milton Keynes et al
EPI_ISL_566637	Lighthouse Lab in Milton Keynes	Wellcome Sanger Institute for the COVID-19 Genomics UK (COG-UK) consortium	The Lighthouse Lab in Milton Keynes et al
EPI_ISL_566436	Lighthouse Lab in Milton Keynes	Wellcome Sanger Institute for the COVID-19 Genomics UK (COG-UK) consortium	The Lighthouse Lab in Milton Keynes et al
EPI_ISL_566499	Lighthouse Lab in Milton Keynes	Wellcome Sanger Institute for the COVID-19 Genomics UK (COG-UK) consortium	The Lighthouse Lab in Milton Keynes et al
EPI_ISL_566472	Lighthouse Lab in Milton Keynes	Wellcome Sanger Institute for the COVID-19 Genomics UK (COG-UK) consortium	The Lighthouse Lab in Milton Keynes et al
EPI_ISL_566811	Lighthouse Lab in Milton Keynes	Wellcome Sanger Institute for the COVID-19 Genomics UK (COG-UK) consortium	The Lighthouse Lab in Milton Keynes et al
EPI_ISL_566911	Lighthouse Lab in Milton Keynes	Wellcome Sanger Institute for the COVID-19 Genomics UK (COG-UK) consortium	The Lighthouse Lab in Milton Keynes et al
EPI_ISL_566942	Lighthouse Lab in Milton Keynes	Wellcome Sanger Institute for the COVID-19 Genomics UK (COG-UK) consortium	The Lighthouse Lab in Milton Keynes et al
EPI_ISL_566690	Lighthouse Lab in Milton Keynes	Wellcome Sanger Institute for the COVID-19 Genomics UK (COG-UK) consortium	The Lighthouse Lab in Milton Keynes et al
EPI_ISL_566743	Lighthouse Lab in Milton Keynes	Wellcome Sanger Institute for the COVID-19 Genomics UK (COG-UK) consortium	The Lighthouse Lab in Milton Keynes et al
EPI_ISL_566980	Lighthouse Lab in Milton Keynes	Wellcome Sanger Institute for the COVID-19 Genomics UK (COG-UK) consortium	The Lighthouse Lab in Milton Keynes et al
EPI_ISL_566770	Lighthouse Lab in Milton Keynes	Wellcome Sanger Institute for the COVID-19 Genomics UK (COG-UK) consortium	The Lighthouse Lab in Milton Keynes et al
EPI_ISL_566939	Lighthouse Lab in Milton Keynes	Wellcome Sanger Institute for the COVID-19 Genomics UK (COG-UK) consortium	The Lighthouse Lab in Milton Keynes et al
EPI_ISL_566751	Lighthouse Lab in Milton Keynes	Wellcome Sanger Institute for the COVID-19 Genomics UK (COG-UK) consortium	The Lighthouse Lab in Milton Keynes et al
EPI_ISL_549343	Centre for Enzyme Innovation, University of Portsmouth / Translational Research Laboratory, Portsmouth Hospitals NHS Trust	COVID-19 Genomics UK (COG-UK) Consortium	Angela Beckett et al
EPI_ISL_572596	Northumbria University / South Tees Hospitals NHS Foundation Trust / North Cumbria Integrated Care NHS Foundation Trust / North Tees and Hartlepool NHS Foundation Trust / Newcastle Hospitals NHS Foundation Trust	COVID-19 Genomics UK (COG-UK) Consortium	Darren L Smith et al
EPI_ISL_601564	Lighthouse Lab in Milton Keynes	Wellcome Sanger Institute for the COVID-19 Genomics UK (COG-UK) consortium	The Lighthouse Lab in Milton Keynes et al
EPI_ISL_601524	Lighthouse Lab in Milton Keynes	Wellcome Sanger Institute for the COVID-19 Genomics UK (COG-UK) consortium	The Lighthouse Lab in Milton Keynes et al
EPI_ISL_601777	Lighthouse Lab in Milton Keynes	Wellcome Sanger Institute for the COVID-19 Genomics UK (COG-UK) consortium	The Lighthouse Lab in Milton Keynes et al
EPI_ISL_601557	Lighthouse Lab in Milton Keynes	Wellcome Sanger Institute for the COVID-19 Genomics UK (COG-UK) consortium	The Lighthouse Lab in Milton Keynes et al
EPI_ISL_601739	Lighthouse Lab in Milton Keynes	Wellcome Sanger Institute for the COVID-19 Genomics UK (COG-UK) consortium	The Lighthouse Lab in Milton Keynes et al
EPI_ISL_601412	Lighthouse Lab in Milton Keynes	Wellcome Sanger Institute for the COVID-19 Genomics UK (COG-UK) consortium	The Lighthouse Lab in Milton Keynes et al
EPI_ISL_601443	Lighthouse Lab in Milton Keynes	Wellcome Sanger Institute for the COVID-19 Genomics UK (COG-UK) consortium	The Lighthouse Lab in Milton Keynes et al
EPI_ISL_601359	Lighthouse Lab in Milton Keynes	Wellcome Sanger Institute for the COVID-19 Genomics UK (COG-UK) consortium	The Lighthouse Lab in Milton Keynes et al
EPI_ISL_601465	Lighthouse Lab in Milton Keynes	Wellcome Sanger Institute for the COVID-19 Genomics UK (COG-UK) consortium	The Lighthouse Lab in Milton Keynes et al
EPI_ISL_601439	Lighthouse Lab in Milton Keynes	Wellcome Sanger Institute for the COVID-19 Genomics UK (COG-UK) consortium	The Lighthouse Lab in Milton Keynes et al
EPI_ISL_601376	Lighthouse Lab in Milton Keynes	Wellcome Sanger Institute for the COVID-19 Genomics UK (COG-UK) consortium	The Lighthouse Lab in Milton Keynes et al
EPI_ISL_601451	Lighthouse Lab in Milton Keynes	Wellcome Sanger Institute for the COVID-19 Genomics UK (COG-UK) consortium	The Lighthouse Lab in Milton Keynes et al

EPI_ISL_595043	Northumbria University / South Tees Hospitals NHS Foundation Trust / North Cumbria Integrated Care NHS Foundation Trust / North Tees and Hartlepool NHS Foundation Trust / Newcastle Hospitals NHS Foundation Trust	COVID-19 Genomics UK (COG-UK) Consortium	Darren L Smith et al
EPI_ISL_612132	Wales Specialist Virology Centre Sequencing lab: Pathogen Genomics Unit	COVID-19 Genomics UK (COG-UK) Consortium	Catherine Moore et al
EPI_ISL_612133	Wales Specialist Virology Centre Sequencing lab: Pathogen Genomics Unit	COVID-19 Genomics UK (COG-UK) Consortium	Catherine Moore et al
EPI_ISL_627212	Wales Specialist Virology Centre Sequencing lab: Pathogen Genomics Unit	COVID-19 Genomics UK (COG-UK) Consortium	Catherine Moore et al
EPI_ISL_595087	Queens Medical Centre, Clinical Microbiology Department / DeepSeq Nottingham	COVID-19 Genomics UK (COG-UK) Consortium	Gemma Clark et al
EPI_ISL_612134	Northumbria University / South Tees Hospitals NHS Foundation Trust / North Cumbria Integrated Care NHS Foundation Trust / North Tees and Hartlepool NHS Foundation Trust / Newcastle Hospitals NHS Foundation Trust	COVID-19 Genomics UK (COG-UK) Consortium	Darren L Smith et al
EPI_ISL_650401	Centre for Enzyme Innovation, University of Portsmouth / Translational Research Laboratory, Portsmouth Hospitals NHS Trust	COVID-19 Genomics UK (COG-UK) Consortium	Angela Beckett et al
EPI_ISL_650947	Centre for Enzyme Innovation, University of Portsmouth / Translational Research Laboratory, Portsmouth Hospitals NHS Trust	COVID-19 Genomics UK (COG-UK) Consortium	Angela Beckett et al
EPI_ISL_650566	Centre for Enzyme Innovation, University of Portsmouth / Translational Research Laboratory, Portsmouth Hospitals NHS Trust	COVID-19 Genomics UK (COG-UK) Consortium	Angela Beckett et al
EPI_ISL_598575	Lighthouse Lab in Milton Keynes	Wellcome Sanger Institute for the COVID-19 Genomics UK (COG-UK) consortium	The Lighthouse Lab in Milton Keynes et al
EPI_ISL_598609	Lighthouse Lab in Milton Keynes	Wellcome Sanger Institute for the COVID-19 Genomics UK (COG-UK) consortium	The Lighthouse Lab in Milton Keynes et al
EPI_ISL_598670	Lighthouse Lab in Milton Keynes	Wellcome Sanger Institute for the COVID-19 Genomics UK (COG-UK) consortium	The Lighthouse Lab in Milton Keynes et al
EPI_ISL_598554	Lighthouse Lab in Milton Keynes	Wellcome Sanger Institute for the COVID-19 Genomics UK (COG-UK) consortium	The Lighthouse Lab in Milton Keynes et al
EPI_ISL_598715	Lighthouse Lab in Milton Keynes	Wellcome Sanger Institute for the COVID-19 Genomics UK (COG-UK) consortium	The Lighthouse Lab in Milton Keynes et al
EPI_ISL_598654	Lighthouse Lab in Milton Keynes	Wellcome Sanger Institute for the COVID-19 Genomics UK (COG-UK) consortium	The Lighthouse Lab in Milton Keynes et al
EPI_ISL_598689	Lighthouse Lab in Milton Keynes	Wellcome Sanger Institute for the COVID-19 Genomics UK (COG-UK) consortium	The Lighthouse Lab in Milton Keynes et al
EPI_ISL_598550	Lighthouse Lab in Milton Keynes	Wellcome Sanger Institute for the COVID-19 Genomics UK (COG-UK) consortium	The Lighthouse Lab in Milton Keynes et al
EPI_ISL_598804	Lighthouse Lab in Milton Keynes	Wellcome Sanger Institute for the COVID-19 Genomics UK (COG-UK) consortium	The Lighthouse Lab in Milton Keynes et al
EPI_ISL_598626	Lighthouse Lab in Milton Keynes	Wellcome Sanger Institute for the COVID-19 Genomics UK (COG-UK) consortium	The Lighthouse Lab in Milton Keynes et al
EPI_ISL_598629	Lighthouse Lab in Milton Keynes	Wellcome Sanger Institute for the COVID-19 Genomics UK (COG-UK) consortium	The Lighthouse Lab in Milton Keynes et al
EPI_ISL_598454	Lighthouse Lab in Milton Keynes	Wellcome Sanger Institute for the COVID-19 Genomics UK (COG-UK) consortium	The Lighthouse Lab in Milton Keynes et al
EPI_ISL_598406	Lighthouse Lab in Milton Keynes	Wellcome Sanger Institute for the COVID-19 Genomics UK (COG-UK) consortium	The Lighthouse Lab in Milton Keynes et al
EPI_ISL_598415	Lighthouse Lab in Milton Keynes	Wellcome Sanger Institute for the COVID-19 Genomics UK (COG-UK) consortium	The Lighthouse Lab in Milton Keynes et al
EPI_ISL_598411	Lighthouse Lab in Milton Keynes	Wellcome Sanger Institute for the COVID-19 Genomics UK (COG-UK) consortium	The Lighthouse Lab in Milton Keynes et al
EPI_ISL_598328	Lighthouse Lab in Milton Keynes	Wellcome Sanger Institute for the COVID-19 Genomics UK (COG-UK) consortium	The Lighthouse Lab in Milton Keynes et al
EPI_ISL_598510	Lighthouse Lab in Milton Keynes	Wellcome Sanger Institute for the COVID-19 Genomics UK (COG-UK) consortium	The Lighthouse Lab in Milton Keynes et al
EPI_ISL_598430	Lighthouse Lab in Milton Keynes	Wellcome Sanger Institute for the COVID-19 Genomics UK (COG-UK) consortium	The Lighthouse Lab in Milton Keynes et al
EPI_ISL_598437	Lighthouse Lab in Milton Keynes	Wellcome Sanger Institute for the COVID-19 Genomics UK (COG-UK) consortium	The Lighthouse Lab in Milton Keynes et al
EPI_ISL_598467	Lighthouse Lab in Milton Keynes	Wellcome Sanger Institute for the COVID-19 Genomics UK (COG-UK) consortium	The Lighthouse Lab in Milton Keynes et al

EPI_ISL_598380	Lighthouse Lab in Milton Keynes	Wellcome Sanger Institute for the COVID-19 Genomics UK (COG-UK) consortium	The Lighthouse Lab in Milton Keynes et al
EPI_ISL_609272	Lighthouse Lab in Milton Keynes	Wellcome Sanger Institute for the COVID-19 Genomics UK (COG-UK) consortium	The Lighthouse Lab in Milton Keynes et al
EPI_ISL_598523	Lighthouse Lab in Milton Keynes	Wellcome Sanger Institute for the COVID-19 Genomics UK (COG-UK) consortium	The Lighthouse Lab in Milton Keynes et al
EPI_ISL_595139	Quadram Institute Bioscience	COVID-19 Genomics UK (COG-UK) Consortium	Dave J. Baker et al
EPI_ISL_665760	University of Exeter	COVID-19 Genomics UK (COG-UK) Consortium	Ben Temperton et al
EPI_ISL_608773	Lighthouse Lab in Milton Keynes	Wellcome Sanger Institute for the COVID-19 Genomics UK (COG-UK) consortium	The Lighthouse Lab in Milton Keynes et al
EPI_ISL_626747	Virology Department, Sheffield Teaching Hospitals NHS Foundation Trust/Department of Infection, Immunity and Cardiovascular Disease, The Medical School, University of Sheffield	COVID-19 Genomics UK (COG-UK) Consortium	Thushan de Silva et al
EPI_ISL_626827	Virology Department, Sheffield Teaching Hospitals NHS Foundation Trust/Department of Infection, Immunity and Cardiovascular Disease, The Medical School, University of Sheffield	COVID-19 Genomics UK (COG-UK) Consortium	Thushan de Silva et al
EPI_ISL_608717	Lighthouse Lab in Milton Keynes	Wellcome Sanger Institute for the COVID-19 Genomics UK (COG-UK) consortium	The Lighthouse Lab in Milton Keynes et al
EPI_ISL_608829	Lighthouse Lab in Milton Keynes	Wellcome Sanger Institute for the COVID-19 Genomics UK (COG-UK) consortium	The Lighthouse Lab in Milton Keynes et al
EPI_ISL_608736	Lighthouse Lab in Milton Keynes	Wellcome Sanger Institute for the COVID-19 Genomics UK (COG-UK) consortium	The Lighthouse Lab in Milton Keynes et al
EPI_ISL_608762	Lighthouse Lab in Milton Keynes	Wellcome Sanger Institute for the COVID-19 Genomics UK (COG-UK) consortium	The Lighthouse Lab in Milton Keynes et al
EPI_ISL_665570	University of Exeter	COVID-19 Genomics UK (COG-UK) Consortium	Ben Temperton et al
EPI_ISL_665435	University of Exeter	COVID-19 Genomics UK (COG-UK) Consortium	Ben Temperton et al
EPI_ISL_606903	Lighthouse Lab in Milton Keynes	Wellcome Sanger Institute for the COVID-19 Genomics UK (COG-UK) consortium	The Lighthouse Lab in Milton Keynes et al
EPI_ISL_606633	Lighthouse Lab in Milton Keynes	Wellcome Sanger Institute for the COVID-19 Genomics UK (COG-UK) consortium	The Lighthouse Lab in Milton Keynes et al
EPI_ISL_606880	Lighthouse Lab in Milton Keynes	Wellcome Sanger Institute for the COVID-19 Genomics UK (COG-UK) consortium	The Lighthouse Lab in Milton Keynes et al
EPI_ISL_606905	Lighthouse Lab in Milton Keynes	Wellcome Sanger Institute for the COVID-19 Genomics UK (COG-UK) consortium	The Lighthouse Lab in Milton Keynes et al
EPI_ISL_606700	Lighthouse Lab in Milton Keynes	Wellcome Sanger Institute for the COVID-19 Genomics UK (COG-UK) consortium	The Lighthouse Lab in Milton Keynes et al
EPI_ISL_606656	Lighthouse Lab in Milton Keynes	Wellcome Sanger Institute for the COVID-19 Genomics UK (COG-UK) consortium	The Lighthouse Lab in Milton Keynes et al
EPI_ISL_606862	Lighthouse Lab in Milton Keynes	Wellcome Sanger Institute for the COVID-19 Genomics UK (COG-UK) consortium	The Lighthouse Lab in Milton Keynes et al
EPI_ISL_606692	Lighthouse Lab in Milton Keynes	Wellcome Sanger Institute for the COVID-19 Genomics UK (COG-UK) consortium	The Lighthouse Lab in Milton Keynes et al
EPI_ISL_606867	Lighthouse Lab in Milton Keynes	Wellcome Sanger Institute for the COVID-19 Genomics UK (COG-UK) consortium	The Lighthouse Lab in Milton Keynes et al
EPI_ISL_606740	Lighthouse Lab in Milton Keynes	Wellcome Sanger Institute for the COVID-19 Genomics UK (COG-UK) consortium	The Lighthouse Lab in Milton Keynes et al
EPI_ISL_606732	Lighthouse Lab in Milton Keynes	Wellcome Sanger Institute for the COVID-19 Genomics UK (COG-UK) consortium	The Lighthouse Lab in Milton Keynes et al
EPI_ISL_606298	Lighthouse Lab in Milton Keynes	Wellcome Sanger Institute for the COVID-19 Genomics UK (COG-UK) consortium	The Lighthouse Lab in Milton Keynes et al
EPI_ISL_606424	Lighthouse Lab in Milton Keynes	Wellcome Sanger Institute for the COVID-19 Genomics UK (COG-UK) consortium	The Lighthouse Lab in Milton Keynes et al
EPI_ISL_606909	Lighthouse Lab in Milton Keynes	Wellcome Sanger Institute for the COVID-19 Genomics UK (COG-UK) consortium	The Lighthouse Lab in Milton Keynes et al
EPI_ISL_606879	Lighthouse Lab in Milton Keynes	Wellcome Sanger Institute for the COVID-19 Genomics UK (COG-UK) consortium	The Lighthouse Lab in Milton Keynes et al
EPI_ISL_607410	Lighthouse Lab in Milton Keynes	Wellcome Sanger Institute for the COVID-19 Genomics UK (COG-UK) consortium	The Lighthouse Lab in Milton Keynes et al
EPI_ISL_607326	Lighthouse Lab in Milton Keynes	Wellcome Sanger Institute for the COVID-19 Genomics UK (COG-UK) consortium	The Lighthouse Lab in Milton Keynes et al

EPI_ISL_629446	Lighthouse Lab in Milton Keynes	Wellcome Sanger Institute for the COVID-19 Genomics UK (COG-UK) consortium	The Lighthouse Lab in Milton Keynes et al
EPI_ISL_629660	Lighthouse Lab in Milton Keynes	Wellcome Sanger Institute for the COVID-19 Genomics UK (COG-UK) consortium	The Lighthouse Lab in Milton Keynes et al
EPI_ISL_629752	Lighthouse Lab in Milton Keynes	Wellcome Sanger Institute for the COVID-19 Genomics UK (COG-UK) consortium	The Lighthouse Lab in Milton Keynes et al
EPI_ISL_629485	Lighthouse Lab in Milton Keynes	Wellcome Sanger Institute for the COVID-19 Genomics UK (COG-UK) consortium	The Lighthouse Lab in Milton Keynes et al
EPI_ISL_629440	Lighthouse Lab in Milton Keynes	Wellcome Sanger Institute for the COVID-19 Genomics UK (COG-UK) consortium	The Lighthouse Lab in Milton Keynes et al
EPI_ISL_651431	Oxford Viromics, NDM, University of Oxford; Oxford University Hospitals; Basingstoke and North Hampshire Hospital	COVID-19 Genomics UK (COG-UK) Consortium	Tanya Golubchik et al
EPI_ISL_651432	Oxford Viromics, NDM, University of Oxford; Oxford University Hospitals; Basingstoke and North Hampshire Hospital	COVID-19 Genomics UK (COG-UK) Consortium	Tanya Golubchik et al
EPI_ISL_651433	Oxford Viromics, NDM, University of Oxford; Oxford University Hospitals; Basingstoke and North Hampshire Hospital	COVID-19 Genomics UK (COG-UK) Consortium	Tanya Golubchik et al
EPI_ISL_643989	Lighthouse Lab in Milton Keynes	Wellcome Sanger Institute for the COVID-19 Genomics UK (COG-UK) Consortium	The Lighthouse Lab in Milton Keynes et al
EPI_ISL_643987	Lighthouse Lab in Milton Keynes	Wellcome Sanger Institute for the COVID-19 Genomics UK (COG-UK) Consortium	The Lighthouse Lab in Milton Keynes et al
EPI_ISL_642782	Lighthouse Lab in Milton Keynes	Wellcome Sanger Institute for the COVID-19 Genomics UK (COG-UK) Consortium	The Lighthouse Lab in Milton Keynes et al
EPI_ISL_642837	Lighthouse Lab in Milton Keynes	Wellcome Sanger Institute for the COVID-19 Genomics UK (COG-UK) Consortium	The Lighthouse Lab in Milton Keynes et al
EPI_ISL_643020	Lighthouse Lab in Milton Keynes	Wellcome Sanger Institute for the COVID-19 Genomics UK (COG-UK) Consortium	The Lighthouse Lab in Milton Keynes et al
EPI_ISL_642868	Lighthouse Lab in Milton Keynes	Wellcome Sanger Institute for the COVID-19 Genomics UK (COG-UK) Consortium	The Lighthouse Lab in Milton Keynes et al
EPI_ISL_643006	Lighthouse Lab in Milton Keynes	Wellcome Sanger Institute for the COVID-19 Genomics UK (COG-UK) Consortium	The Lighthouse Lab in Milton Keynes et al
EPI_ISL_643040	Lighthouse Lab in Milton Keynes	Wellcome Sanger Institute for the COVID-19 Genomics UK (COG-UK) Consortium	The Lighthouse Lab in Milton Keynes et al
EPI_ISL_642938	Lighthouse Lab in Milton Keynes	Wellcome Sanger Institute for the COVID-19 Genomics UK (COG-UK) Consortium	The Lighthouse Lab in Milton Keynes et al
EPI_ISL_642900	Lighthouse Lab in Milton Keynes	Wellcome Sanger Institute for the COVID-19 Genomics UK (COG-UK) Consortium	The Lighthouse Lab in Milton Keynes et al
EPI_ISL_642961	Lighthouse Lab in Milton Keynes	Wellcome Sanger Institute for the COVID-19 Genomics UK (COG-UK) Consortium	The Lighthouse Lab in Milton Keynes et al
EPI_ISL_643043	Lighthouse Lab in Milton Keynes	Wellcome Sanger Institute for the COVID-19 Genomics UK (COG-UK) Consortium	The Lighthouse Lab in Milton Keynes et al
EPI_ISL_642791	Lighthouse Lab in Milton Keynes	Wellcome Sanger Institute for the COVID-19 Genomics UK (COG-UK) Consortium	The Lighthouse Lab in Milton Keynes et al
EPI_ISL_651434	Quadram Institute Bioscience	COVID-19 Genomics UK (COG-UK) Consortium	Dave J. Baker et al
EPI_ISL_651079	Quadram Institute Bioscience	COVID-19 Genomics UK (COG-UK) Consortium	Dave J. Baker et al
EPI_ISL_650983	Department of Pathology, University of Cambridge	COVID-19 Genomics UK (COG-UK) Consortium	Aminu S. Jahun et al
EPI_ISL_651080	Department of Pathology, University of Cambridge	COVID-19 Genomics UK (COG-UK) Consortium	Aminu S. Jahun et al
EPI_ISL_651081	Department of Pathology, University of Cambridge	COVID-19 Genomics UK (COG-UK) Consortium	Aminu S. Jahun et al
EPI_ISL_651435	Department of Pathology, University of Cambridge	COVID-19 Genomics UK (COG-UK) Consortium	Aminu S. Jahun et al
EPI_ISL_650564	Department of Pathology, University of Cambridge	COVID-19 Genomics UK (COG-UK) Consortium	Aminu S. Jahun et al
EPI_ISL_650609	Department of Pathology, University of Cambridge	COVID-19 Genomics UK (COG-UK) Consortium	Aminu S. Jahun et al
EPI_ISL_650553	Department of Pathology, University of Cambridge	COVID-19 Genomics UK (COG-UK) Consortium	Aminu S. Jahun et al
EPI_ISL_637594	Virology Department, Sheffield Teaching Hospitals NHS Foundation Trust/Department of Infection, Immunity and Cardiovascular Disease, The Medical School, University of Sheffield	COVID-19 Genomics UK (COG-UK) Consortium	Thushan de Silva et al
EPI_ISL_650209	Virology Department, Sheffield Teaching Hospitals NHS Foundation Trust/Department of Infection, Immunity and Cardiovascular Disease, The Medical School, University of Sheffield	COVID-19 Genomics UK (COG-UK) Consortium	Thushan de Silva et al

EPI_ISL_650675	Virology Department, Sheffield Teaching Hospitals NHS Foundation Trust/Department of Infection, Immunity and Cardiovascular Disease, The Medical School, University of Sheffield	COVID-19 Genomics UK (COG-UK) Consortium	Thushan de Silva et al
EPI_ISL_650556	Queens Medical Centre, Clinical Microbiology Department / DeepSeq Nottingham	COVID-19 Genomics UK (COG-UK) Consortium	Gemma Clark et al
EPI_ISL_650846	Queens Medical Centre, Clinical Microbiology Department / DeepSeq Nottingham	COVID-19 Genomics UK (COG-UK) Consortium	Gemma Clark et al
EPI_ISL_650409	Quadram Institute Bioscience	COVID-19 Genomics UK (COG-UK) Consortium	Dave J. Baker et al
EPI_ISL_642828	Lighthouse Lab in Milton Keynes	Wellcome Sanger Institute for the COVID-19 Genomics UK (COG-UK) Consortium	The Lighthouse Lab in Milton Keynes et al
EPI_ISL_643027	Lighthouse Lab in Milton Keynes	Wellcome Sanger Institute for the COVID-19 Genomics UK (COG-UK) Consortium	The Lighthouse Lab in Milton Keynes et al
EPI_ISL_651082	Quadram Institute Bioscience	COVID-19 Genomics UK (COG-UK) Consortium	Dave J. Baker et al
EPI_ISL_651438	Quadram Institute Bioscience	COVID-19 Genomics UK (COG-UK) Consortium	Dave J. Baker et al
EPI_ISL_650761	Quadram Institute Bioscience	COVID-19 Genomics UK (COG-UK) Consortium	Dave J. Baker et al
EPI_ISL_650765	Quadram Institute Bioscience	COVID-19 Genomics UK (COG-UK) Consortium	Dave J. Baker et al
EPI_ISL_650325	Quadram Institute Bioscience	COVID-19 Genomics UK (COG-UK) Consortium	Dave J. Baker et al
EPI_ISL_658850	Lighthouse Lab in Milton Keynes	Wellcome Sanger Institute for the COVID-19 Genomics UK (COG-UK) Consortium	The Lighthouse Lab in Milton Keynes et al
EPI_ISL_658907	Lighthouse Lab in Milton Keynes	Wellcome Sanger Institute for the COVID-19 Genomics UK (COG-UK) Consortium	The Lighthouse Lab in Milton Keynes et al
EPI_ISL_659057	Lighthouse Lab in Milton Keynes	Wellcome Sanger Institute for the COVID-19 Genomics UK (COG-UK) Consortium	The Lighthouse Lab in Milton Keynes et al
EPI_ISL_658848	Lighthouse Lab in Milton Keynes	Wellcome Sanger Institute for the COVID-19 Genomics UK (COG-UK) Consortium	The Lighthouse Lab in Milton Keynes et al
EPI_ISL_659067	Lighthouse Lab in Milton Keynes	Wellcome Sanger Institute for the COVID-19 Genomics UK (COG-UK) Consortium	The Lighthouse Lab in Milton Keynes et al
EPI_ISL_659022	Lighthouse Lab in Milton Keynes	Wellcome Sanger Institute for the COVID-19 Genomics UK (COG-UK) Consortium	The Lighthouse Lab in Milton Keynes et al
EPI_ISL_659086	Lighthouse Lab in Milton Keynes	Wellcome Sanger Institute for the COVID-19 Genomics UK (COG-UK) Consortium	The Lighthouse Lab in Milton Keynes et al
EPI_ISL_658945	Lighthouse Lab in Milton Keynes	Wellcome Sanger Institute for the COVID-19 Genomics UK (COG-UK) Consortium	The Lighthouse Lab in Milton Keynes et al
EPI_ISL_658969	Lighthouse Lab in Milton Keynes	Wellcome Sanger Institute for the COVID-19 Genomics UK (COG-UK) Consortium	The Lighthouse Lab in Milton Keynes et al
EPI_ISL_658748	Lighthouse Lab in Milton Keynes	Wellcome Sanger Institute for the COVID-19 Genomics UK (COG-UK) Consortium	The Lighthouse Lab in Milton Keynes et al
EPI_ISL_658796	Lighthouse Lab in Milton Keynes	Wellcome Sanger Institute for the COVID-19 Genomics UK (COG-UK) Consortium	The Lighthouse Lab in Milton Keynes et al
EPI_ISL_651083	University of Exeter	COVID-19 Genomics UK (COG-UK) Consortium	Ben Temperton et al
EPI_ISL_650565	University of Exeter	COVID-19 Genomics UK (COG-UK) Consortium	Ben Temperton et al
EPI_ISL_650606	University of Exeter	COVID-19 Genomics UK (COG-UK) Consortium	Ben Temperton et al
EPI_ISL_651084	University of Exeter	COVID-19 Genomics UK (COG-UK) Consortium	Ben Temperton et al
EPI_ISL_650151	University of Exeter	COVID-19 Genomics UK (COG-UK) Consortium	Ben Temperton et al
EPI_ISL_650352	University of Exeter	COVID-19 Genomics UK (COG-UK) Consortium	Ben Temperton et al
EPI_ISL_659075	Lighthouse Lab in Milton Keynes	Wellcome Sanger Institute for the COVID-19 Genomics UK (COG-UK) Consortium	The Lighthouse Lab in Milton Keynes et al
EPI_ISL_658946	Lighthouse Lab in Milton Keynes	Wellcome Sanger Institute for the COVID-19 Genomics UK (COG-UK) Consortium	The Lighthouse Lab in Milton Keynes et al
EPI_ISL_651439	University of Exeter	COVID-19 Genomics UK (COG-UK) Consortium	Ben Temperton et al
EPI_ISL_658824	Lighthouse Lab in Milton Keynes	Wellcome Sanger Institute for the COVID-19 Genomics UK (COG-UK) Consortium	The Lighthouse Lab in Milton Keynes et al
EPI_ISL_679641	Oxford Viromics, NDM, University of Oxford; Oxford University Hospitals; Basingstoke and North Hampshire Hospital	COVID-19 Genomics UK (COG-UK) Consortium	Tanya Golubchik et al
EPI_ISL_679651	Oxford Viromics, NDM, University of Oxford; Oxford University Hospitals; Basingstoke and North Hampshire Hospital	COVID-19 Genomics UK (COG-UK) Consortium	Tanya Golubchik et al

EPI_ISL_665596	Quadram Institute Bioscience	COVID-19 Genomics UK (COG-UK) Consortium	Dave J. Baker et al
EPI_ISL_665295	Quadram Institute Bioscience	COVID-19 Genomics UK (COG-UK) Consortium	Dave J. Baker et al
EPI_ISL_704772	Quadram Institute Bioscience	COVID-19 Genomics UK (COG-UK) Consortium	Dave J. Baker et al
EPI_ISL_704802	Quadram Institute Bioscience	COVID-19 Genomics UK (COG-UK) Consortium	Dave J. Baker et al
EPI_ISL_704777	Quadram Institute Bioscience	COVID-19 Genomics UK (COG-UK) Consortium	Dave J. Baker et al
EPI_ISL_549376	Queens Medical Centre, Clinical Microbiology Department / DeepSeq Nottingham	COVID-19 Genomics UK (COG-UK) Consortium	Gemma Clark et al
EPI_ISL_549375	Lincolnshire Hospitals and DeepSeq Nottingham	COVID-19 Genomics UK (COG-UK) Consortium	Nichola Duckworth et al
EPI_ISL_572872	Queens Medical Centre, Clinical Microbiology Department / DeepSeq Nottingham	COVID-19 Genomics UK (COG-UK) Consortium	Gemma Clark et al
EPI_ISL_584777	Queens Medical Centre, Clinical Microbiology Department / DeepSeq Nottingham	COVID-19 Genomics UK (COG-UK) Consortium	Gemma Clark et al
EPI_ISL_627215	Queens Medical Centre, Clinical Microbiology Department / DeepSeq Nottingham	COVID-19 Genomics UK (COG-UK) Consortium	Gemma Clark et al
EPI_ISL_627216	Queens Medical Centre, Clinical Microbiology Department / DeepSeq Nottingham	COVID-19 Genomics UK (COG-UK) Consortium	Gemma Clark et al
EPI_ISL_679947	Lincolnshire Hospitals and DeepSeq Nottingham	COVID-19 Genomics UK (COG-UK) Consortium	Nichola Duckworth et al
EPI_ISL_704780	Queens Medical Centre, Clinical Microbiology Department / DeepSeq Nottingham	COVID-19 Genomics UK (COG-UK) Consortium	Gemma Clark et al
EPI_ISL_577213	Centre for Enzyme Innovation, University of Portsmouth / Translational Research Laboratory, Portsmouth Hospitals NHS Trust	COVID-19 Genomics UK (COG-UK) Consortium	Angela Beckett et al
EPI_ISL_679974	Centre for Enzyme Innovation, University of Portsmouth / Translational Research Laboratory, Portsmouth Hospitals NHS Trust	COVID-19 Genomics UK (COG-UK) Consortium	Angela Beckett et al
EPI_ISL_531939	Lighthouse Lab in Glasgow	Wellcome Sanger Institute for the COVID-19 Genomics UK (COG-UK) consortium	Harper VanSteenhouse et al
EPI_ISL_531770	Lighthouse Lab in Glasgow	Wellcome Sanger Institute for the COVID-19 Genomics UK (COG-UK) consortium	Harper VanSteenhouse et al
EPI_ISL_536922	Lighthouse Lab in Glasgow	Wellcome Sanger Institute for the COVID-19 Genomics UK (COG-UK) consortium	Harper VanSteenhouse et al
EPI_ISL_531540	Lighthouse Lab in Glasgow	Wellcome Sanger Institute for the COVID-19 Genomics UK (COG-UK) consortium	Harper VanSteenhouse et al
EPI_ISL_530558	Lighthouse Lab in Glasgow	Wellcome Sanger Institute for the COVID-19 Genomics UK (COG-UK) consortium	Harper VanSteenhouse et al
EPI_ISL_530491	Lighthouse Lab in Glasgow	Wellcome Sanger Institute for the COVID-19 Genomics UK (COG-UK) consortium	Harper VanSteenhouse et al
EPI_ISL_530543	Lighthouse Lab in Glasgow	Wellcome Sanger Institute for the COVID-19 Genomics UK (COG-UK) consortium	Harper VanSteenhouse et al
EPI_ISL_540237	Lighthouse Lab in Glasgow	Wellcome Sanger Institute for the COVID-19 Genomics UK (COG-UK) consortium	Harper VanSteenhouse et al
EPI_ISL_540308	Lighthouse Lab in Glasgow	Wellcome Sanger Institute for the COVID-19 Genomics UK (COG-UK) consortium	Harper VanSteenhouse et al
EPI_ISL_540238	Lighthouse Lab in Glasgow	Wellcome Sanger Institute for the COVID-19 Genomics UK (COG-UK) consortium	Harper VanSteenhouse et al
EPI_ISL_540347	Lighthouse Lab in Glasgow	Wellcome Sanger Institute for the COVID-19 Genomics UK (COG-UK) consortium	Harper VanSteenhouse et al
EPI_ISL_540403	Lighthouse Lab in Glasgow	Wellcome Sanger Institute for the COVID-19 Genomics UK (COG-UK) consortium	Harper VanSteenhouse et al
EPI_ISL_540089	Lighthouse Lab in Glasgow	Wellcome Sanger Institute for the COVID-19 Genomics UK (COG-UK) consortium	Harper VanSteenhouse et al
EPI_ISL_539989	Lighthouse Lab in Glasgow	Wellcome Sanger Institute for the COVID-19 Genomics UK (COG-UK) consortium	Harper VanSteenhouse et al
EPI_ISL_540028	Lighthouse Lab in Glasgow	Wellcome Sanger Institute for the COVID-19 Genomics UK (COG-UK) consortium	Harper VanSteenhouse et al
EPI_ISL_540063	Lighthouse Lab in Glasgow	Wellcome Sanger Institute for the COVID-19 Genomics UK (COG-UK) consortium	Harper VanSteenhouse et al
EPI_ISL_549345	Oxford Viromics, NDM, University of Oxford; Oxford University Hospitals; Basingstoke and North Hampshire Hospital	COVID-19 Genomics UK (COG-UK) Consortium	Tanya Golubchik et al
EPI_ISL_549346	Oxford Viromics, NDM, University of Oxford; Oxford University Hospitals; Basingstoke and North Hampshire Hospital	COVID-19 Genomics UK (COG-UK) Consortium	Tanya Golubchik et al

EPI_ISL_559756	Oxford Viromics, NDM, University of Oxford; Oxford University Hospitals; Basingstoke and North Hampshire Hospital	COVID-19 Genomics UK (COG-UK) Consortium	Tanya Golubchik et al
EPI_ISL_537201	Lighthouse Lab in Glasgow	Wellcome Sanger Institute for the COVID-19 Genomics UK (COG-UK) consortium	Harper VanSteenhouse et al
EPI_ISL_540012	Lighthouse Lab in Glasgow	Wellcome Sanger Institute for the COVID-19 Genomics UK (COG-UK) consortium	Harper VanSteenhouse et al
EPI_ISL_539940	Lighthouse Lab in Glasgow	Wellcome Sanger Institute for the COVID-19 Genomics UK (COG-UK) consortium	Harper VanSteenhouse et al
EPI_ISL_539942	Lighthouse Lab in Glasgow	Wellcome Sanger Institute for the COVID-19 Genomics UK (COG-UK) consortium	Harper VanSteenhouse et al
EPI_ISL_540099	Lighthouse Lab in Glasgow	Wellcome Sanger Institute for the COVID-19 Genomics UK (COG-UK) consortium	Harper VanSteenhouse et al
EPI_ISL_540014	Lighthouse Lab in Glasgow	Wellcome Sanger Institute for the COVID-19 Genomics UK (COG-UK) consortium	Harper VanSteenhouse et al
EPI_ISL_541823	Lighthouse Lab in Glasgow	Wellcome Sanger Institute for the COVID-19 Genomics UK (COG-UK) consortium	Harper VanSteenhouse et al
EPI_ISL_541786	Lighthouse Lab in Glasgow	Wellcome Sanger Institute for the COVID-19 Genomics UK (COG-UK) consortium	Harper VanSteenhouse et al
EPI_ISL_559787	Oxford Viromics, NDM, University of Oxford; Oxford University Hospitals; Basingstoke and North Hampshire Hospital	COVID-19 Genomics UK (COG-UK) Consortium	Tanya Golubchik et al
EPI_ISL_559790	Oxford Viromics, NDM, University of Oxford; Oxford University Hospitals; Basingstoke and North Hampshire Hospital	COVID-19 Genomics UK (COG-UK) Consortium	Tanya Golubchik et al
EPI_ISL_559795	Oxford Viromics, NDM, University of Oxford; Oxford University Hospitals; Basingstoke and North Hampshire Hospital	COVID-19 Genomics UK (COG-UK) Consortium	Tanya Golubchik et al
EPI_ISL_637282	Department of Pathology, University of Cambridge	COVID-19 Genomics UK (COG-UK) Consortium	Aminu S. Jahun et al
EPI_ISL_638079	Department of Pathology, University of Cambridge	COVID-19 Genomics UK (COG-UK) Consortium	Aminu S. Jahun et al
EPI_ISL_577238	University of Exeter	COVID-19 Genomics UK (COG-UK) Consortium	Ben Temperton et al
EPI_ISL_577252	University of Exeter	COVID-19 Genomics UK (COG-UK) Consortium	Ben Temperton et al
EPI_ISL_559842	Oxford Viromics, NDM, University of Oxford; Oxford University Hospitals; Basingstoke and North Hampshire Hospital	COVID-19 Genomics UK (COG-UK) Consortium	Tanya Golubchik et al
EPI_ISL_559848	Oxford Viromics, NDM, University of Oxford; Oxford University Hospitals; Basingstoke and North Hampshire Hospital	COVID-19 Genomics UK (COG-UK) Consortium	Tanya Golubchik et al
EPI_ISL_572619	Virology Department, Sheffield Teaching Hospitals NHS Foundation Trust/Department of Infection, Immunity and Cardiovascular Disease, The Medical School, University of Sheffield	COVID-19 Genomics UK (COG-UK) Consortium	Thushan de Silva et al
EPI_ISL_559885	Oxford Viromics, NDM, University of Oxford; Oxford University Hospitals; Basingstoke and North Hampshire Hospital	COVID-19 Genomics UK (COG-UK) Consortium	Tanya Golubchik et al
EPI_ISL_559887	Oxford Viromics, NDM, University of Oxford; Oxford University Hospitals; Basingstoke and North Hampshire Hospital	COVID-19 Genomics UK (COG-UK) Consortium	Tanya Golubchik et al
EPI_ISL_559893	Oxford Viromics, NDM, University of Oxford; Oxford University Hospitals; Basingstoke and North Hampshire Hospital	COVID-19 Genomics UK (COG-UK) Consortium	Tanya Golubchik et al
EPI_ISL_590231	Lighthouse Lab in Glasgow	Wellcome Sanger Institute for the COVID-19 Genomics UK (COG-UK) consortium	Harper VanSteenhouse et al
EPI_ISL_590340	Lighthouse Lab in Glasgow	Wellcome Sanger Institute for the COVID-19 Genomics UK (COG-UK) consortium	Harper VanSteenhouse et al
EPI_ISL_590211	Lighthouse Lab in Glasgow	Wellcome Sanger Institute for the COVID-19 Genomics UK (COG-UK) consortium	Harper VanSteenhouse et al
EPI_ISL_590280	Lighthouse Lab in Glasgow	Wellcome Sanger Institute for the COVID-19 Genomics UK (COG-UK) consortium	Harper VanSteenhouse et al
EPI_ISL_590191	Lighthouse Lab in Glasgow	Wellcome Sanger Institute for the COVID-19 Genomics UK (COG-UK) consortium	Harper VanSteenhouse et al
EPI_ISL_590381	Lighthouse Lab in Glasgow	Wellcome Sanger Institute for the COVID-19 Genomics UK (COG-UK) consortium	Harper VanSteenhouse et al
EPI_ISL_602099	Lighthouse Lab in Glasgow	Wellcome Sanger Institute for the COVID-19 Genomics UK (COG-UK) consortium	Harper VanSteenhouse et al
EPI_ISL_590558	Lighthouse Lab in Glasgow	Wellcome Sanger Institute for the COVID-19 Genomics UK (COG-UK) consortium	Harper VanSteenhouse et al
EPI_ISL_590578	Lighthouse Lab in Glasgow	Wellcome Sanger Institute for the COVID-19 Genomics UK (COG-UK) consortium	Harper VanSteenhouse et al

EPI_ISL_549562	Lighthouse Lab in Glasgow	Wellcome Sanger Institute for the COVID-19 Genomics UK (COG-UK) consortium	Harper VanSteenhouse et al
EPI_ISL_549685	Lighthouse Lab in Glasgow	Wellcome Sanger Institute for the COVID-19 Genomics UK (COG-UK) consortium	Harper VanSteenhouse et al
EPI_ISL_572873	Oxford Viromics, NDM, University of Oxford; Oxford University Hospitals; Basingstoke and North Hampshire Hospital	COVID-19 Genomics UK (COG-UK) Consortium	Tanya Golubchik et al
EPI_ISL_567052	Lighthouse Lab in Glasgow	Wellcome Sanger Institute for the COVID-19 Genomics UK (COG-UK) consortium	Harper VanSteenhouse et al
EPI_ISL_567148	Lighthouse Lab in Glasgow	Wellcome Sanger Institute for the COVID-19 Genomics UK (COG-UK) consortium	Harper VanSteenhouse et al
EPI_ISL_567060	Lighthouse Lab in Glasgow	Wellcome Sanger Institute for the COVID-19 Genomics UK (COG-UK) consortium	Harper VanSteenhouse et al
EPI_ISL_567043	Lighthouse Lab in Glasgow	Wellcome Sanger Institute for the COVID-19 Genomics UK (COG-UK) consortium	Harper VanSteenhouse et al
EPI_ISL_567084	Lighthouse Lab in Glasgow	Wellcome Sanger Institute for the COVID-19 Genomics UK (COG-UK) consortium	Harper VanSteenhouse et al
EPI_ISL_567095	Lighthouse Lab in Glasgow	Wellcome Sanger Institute for the COVID-19 Genomics UK (COG-UK) consortium	Harper VanSteenhouse et al
EPI_ISL_567047	Lighthouse Lab in Glasgow	Wellcome Sanger Institute for the COVID-19 Genomics UK (COG-UK) consortium	Harper VanSteenhouse et al
EPI_ISL_567297	Lighthouse Lab in Glasgow	Wellcome Sanger Institute for the COVID-19 Genomics UK (COG-UK) consortium	Harper VanSteenhouse et al
EPI_ISL_567507	Lighthouse Lab in Glasgow	Wellcome Sanger Institute for the COVID-19 Genomics UK (COG-UK) consortium	Harper VanSteenhouse et al
EPI_ISL_567431	Lighthouse Lab in Glasgow	Wellcome Sanger Institute for the COVID-19 Genomics UK (COG-UK) consortium	Harper VanSteenhouse et al
EPI_ISL_567300	Lighthouse Lab in Glasgow	Wellcome Sanger Institute for the COVID-19 Genomics UK (COG-UK) consortium	Harper VanSteenhouse et al
EPI_ISL_567428	Lighthouse Lab in Glasgow	Wellcome Sanger Institute for the COVID-19 Genomics UK (COG-UK) consortium	Harper VanSteenhouse et al
EPI_ISL_567517	Lighthouse Lab in Glasgow	Wellcome Sanger Institute for the COVID-19 Genomics UK (COG-UK) consortium	Harper VanSteenhouse et al
EPI_ISL_590050	Lighthouse Lab in Glasgow	Wellcome Sanger Institute for the COVID-19 Genomics UK (COG-UK) consortium	Harper VanSteenhouse et al
EPI_ISL_590162	Lighthouse Lab in Glasgow	Wellcome Sanger Institute for the COVID-19 Genomics UK (COG-UK) consortium	Harper VanSteenhouse et al
EPI_ISL_590042	Lighthouse Lab in Glasgow	Wellcome Sanger Institute for the COVID-19 Genomics UK (COG-UK) consortium	Harper VanSteenhouse et al
EPI_ISL_589860	Lighthouse Lab in Glasgow	Wellcome Sanger Institute for the COVID-19 Genomics UK (COG-UK) consortium	Harper VanSteenhouse et al
EPI_ISL_589949	Lighthouse Lab in Glasgow	Wellcome Sanger Institute for the COVID-19 Genomics UK (COG-UK) consortium	Harper VanSteenhouse et al
EPI_ISL_589934	Lighthouse Lab in Glasgow	Wellcome Sanger Institute for the COVID-19 Genomics UK (COG-UK) consortium	Harper VanSteenhouse et al
EPI_ISL_590015	Lighthouse Lab in Glasgow	Wellcome Sanger Institute for the COVID-19 Genomics UK (COG-UK) consortium	Harper VanSteenhouse et al
EPI_ISL_589928	Lighthouse Lab in Glasgow	Wellcome Sanger Institute for the COVID-19 Genomics UK (COG-UK) consortium	Harper VanSteenhouse et al
EPI_ISL_589999	Lighthouse Lab in Glasgow	Wellcome Sanger Institute for the COVID-19 Genomics UK (COG-UK) consortium	Harper VanSteenhouse et al
EPI_ISL_589871	Lighthouse Lab in Glasgow	Wellcome Sanger Institute for the COVID-19 Genomics UK (COG-UK) consortium	Harper VanSteenhouse et al
EPI_ISL_577286	University of Exeter	COVID-19 Genomics UK (COG-UK) Consortium	Ben Temperton et al
EPI_ISL_601459	Lighthouse Lab in Glasgow	Wellcome Sanger Institute for the COVID-19 Genomics UK (COG-UK) consortium	Harper VanSteenhouse et al
EPI_ISL_601250	Lighthouse Lab in Glasgow	Wellcome Sanger Institute for the COVID-19 Genomics UK (COG-UK) consortium	Harper VanSteenhouse et al
EPI_ISL_581080	Lighthouse Lab in Glasgow	Wellcome Sanger Institute for the COVID-19 Genomics UK (COG-UK) consortium	Harper VanSteenhouse et al
EPI_ISL_599570	Lighthouse Lab in Glasgow	Wellcome Sanger Institute for the COVID-19 Genomics UK (COG-UK) consortium	Harper VanSteenhouse et al

EPI_ISL_599766	Lighthouse Lab in Glasgow	Wellcome Sanger Institute for the COVID-19 Genomics UK (COG-UK) consortium	Harper VanSteenhouse et al
EPI_ISL_599748	Lighthouse Lab in Glasgow	Wellcome Sanger Institute for the COVID-19 Genomics UK (COG-UK) consortium	Harper VanSteenhouse et al
EPI_ISL_599544	Lighthouse Lab in Glasgow	Wellcome Sanger Institute for the COVID-19 Genomics UK (COG-UK) consortium	Harper VanSteenhouse et al
EPI_ISL_599759	Lighthouse Lab in Glasgow	Wellcome Sanger Institute for the COVID-19 Genomics UK (COG-UK) consortium	Harper VanSteenhouse et al
EPI_ISL_581334	Lighthouse Lab in Glasgow	Wellcome Sanger Institute for the COVID-19 Genomics UK (COG-UK) consortium	Harper VanSteenhouse et al
EPI_ISL_584852	Northumbria University / South Tees Hospitals NHS Foundation Trust / North Cumbria Integrated Care NHS Foundation Trust / North Tees and Hartlepool NHS Foundation Trust / Newcastle Hospitals NHS Foundation Trust	COVID-19 Genomics UK (COG-UK) Consortium	Darren L Smith et al
EPI_ISL_584855	Northumbria University / South Tees Hospitals NHS Foundation Trust / North Cumbria Integrated Care NHS Foundation Trust / North Tees and Hartlepool NHS Foundation Trust / Newcastle Hospitals NHS Foundation Trust	COVID-19 Genomics UK (COG-UK) Consortium	Darren L Smith et al
EPI_ISL_579791	Lighthouse Lab in Glasgow	Wellcome Sanger Institute for the COVID-19 Genomics UK (COG-UK) consortium	Harper VanSteenhouse et al
EPI_ISL_579771	Lighthouse Lab in Glasgow	Wellcome Sanger Institute for the COVID-19 Genomics UK (COG-UK) consortium	Harper VanSteenhouse et al
EPI_ISL_579800	Lighthouse Lab in Glasgow	Wellcome Sanger Institute for the COVID-19 Genomics UK (COG-UK) consortium	Harper VanSteenhouse et al
EPI_ISL_579772	Lighthouse Lab in Glasgow	Wellcome Sanger Institute for the COVID-19 Genomics UK (COG-UK) consortium	Harper VanSteenhouse et al
EPI_ISL_600786	Lighthouse Lab in Glasgow	Wellcome Sanger Institute for the COVID-19 Genomics UK (COG-UK) consortium	Harper VanSteenhouse et al
EPI_ISL_588681	Lighthouse Lab in Glasgow	Wellcome Sanger Institute for the COVID-19 Genomics UK (COG-UK) consortium	Harper VanSteenhouse et al
EPI_ISL_588530	Lighthouse Lab in Glasgow	Wellcome Sanger Institute for the COVID-19 Genomics UK (COG-UK) consortium	Harper VanSteenhouse et al
EPI_ISL_588632	Lighthouse Lab in Glasgow	Wellcome Sanger Institute for the COVID-19 Genomics UK (COG-UK) consortium	Harper VanSteenhouse et al
EPI_ISL_638080	Department of Pathology, University of Cambridge	COVID-19 Genomics UK (COG-UK) Consortium	Aminu S. Jahun et al
EPI_ISL_638081	Department of Pathology, University of Cambridge	COVID-19 Genomics UK (COG-UK) Consortium	Aminu S. Jahun et al
EPI_ISL_638082	Department of Pathology, University of Cambridge	COVID-19 Genomics UK (COG-UK) Consortium	Aminu S. Jahun et al
EPI_ISL_638083	Department of Pathology, University of Cambridge	COVID-19 Genomics UK (COG-UK) Consortium	Aminu S. Jahun et al
EPI_ISL_588396	Lighthouse Lab in Glasgow	Wellcome Sanger Institute for the COVID-19 Genomics UK (COG-UK) consortium	Harper VanSteenhouse et al
EPI_ISL_588969	Lighthouse Lab in Glasgow	Wellcome Sanger Institute for the COVID-19 Genomics UK (COG-UK) consortium	Harper VanSteenhouse et al
EPI_ISL_588897	Lighthouse Lab in Glasgow	Wellcome Sanger Institute for the COVID-19 Genomics UK (COG-UK) consortium	Harper VanSteenhouse et al
EPI_ISL_588373	Lighthouse Lab in Glasgow	Wellcome Sanger Institute for the COVID-19 Genomics UK (COG-UK) consortium	Harper VanSteenhouse et al
EPI_ISL_595693	Oxford Viromics, NDM, University of Oxford; Oxford University Hospitals; Basingstoke and North Hampshire Hospital	COVID-19 Genomics UK (COG-UK) Consortium	Tanya Golubchik et al
EPI_ISL_588945	Lighthouse Lab in Glasgow	Wellcome Sanger Institute for the COVID-19 Genomics UK (COG-UK) consortium	Harper VanSteenhouse et al
EPI_ISL_588901	Lighthouse Lab in Glasgow	Wellcome Sanger Institute for the COVID-19 Genomics UK (COG-UK) consortium	Harper VanSteenhouse et al
EPI_ISL_589223	Lighthouse Lab in Glasgow	Wellcome Sanger Institute for the COVID-19 Genomics UK (COG-UK) consortium	Harper VanSteenhouse et al
EPI_ISL_589119	Lighthouse Lab in Glasgow	Wellcome Sanger Institute for the COVID-19 Genomics UK (COG-UK) consortium	Harper VanSteenhouse et al
EPI_ISL_589151	Lighthouse Lab in Glasgow	Wellcome Sanger Institute for the COVID-19 Genomics UK (COG-UK) consortium	Harper VanSteenhouse et al
EPI_ISL_595769	Oxford Viromics, NDM, University of Oxford; Oxford University Hospitals; Basingstoke and North Hampshire Hospital	COVID-19 Genomics UK (COG-UK) Consortium	Tanya Golubchik et al

EPI_ISL_595781	Oxford Viromics, NDM, University of Oxford; Oxford University Hospitals; Basingstoke and North Hampshire Hospital	COVID-19 Genomics UK (COG-UK) Consortium	Tanya Golubchik et al
EPI_ISL_595783	Oxford Viromics, NDM, University of Oxford; Oxford University Hospitals; Basingstoke and North Hampshire Hospital	COVID-19 Genomics UK (COG-UK) Consortium	Tanya Golubchik et al
EPI_ISL_595785	Oxford Viromics, NDM, University of Oxford; Oxford University Hospitals; Basingstoke and North Hampshire Hospital	COVID-19 Genomics UK (COG-UK) Consortium	Tanya Golubchik et al
EPI_ISL_588145	Lighthouse Lab in Glasgow	Wellcome Sanger Institute for the COVID-19 Genomics UK (COG-UK) consortium	Harper VanSteenhouse et al
EPI_ISL_588254	Lighthouse Lab in Glasgow	Wellcome Sanger Institute for the COVID-19 Genomics UK (COG-UK) consortium	Harper VanSteenhouse et al
EPI_ISL_588204	Lighthouse Lab in Glasgow	Wellcome Sanger Institute for the COVID-19 Genomics UK (COG-UK) consortium	Harper VanSteenhouse et al
EPI_ISL_588116	Lighthouse Lab in Glasgow	Wellcome Sanger Institute for the COVID-19 Genomics UK (COG-UK) consortium	Harper VanSteenhouse et al
EPI_ISL_600138	Lighthouse Lab in Glasgow	Wellcome Sanger Institute for the COVID-19 Genomics UK (COG-UK) consortium	Harper VanSteenhouse et al
EPI_ISL_600414	Lighthouse Lab in Glasgow	Wellcome Sanger Institute for the COVID-19 Genomics UK (COG-UK) consortium	Harper VanSteenhouse et al
EPI_ISL_600475	Lighthouse Lab in Glasgow	Wellcome Sanger Institute for the COVID-19 Genomics UK (COG-UK) consortium	Harper VanSteenhouse et al
EPI_ISL_600271	Lighthouse Lab in Glasgow	Wellcome Sanger Institute for the COVID-19 Genomics UK (COG-UK) consortium	Harper VanSteenhouse et al
EPI_ISL_600485	Lighthouse Lab in Glasgow	Wellcome Sanger Institute for the COVID-19 Genomics UK (COG-UK) consortium	Harper VanSteenhouse et al
EPI_ISL_600341	Lighthouse Lab in Glasgow	Wellcome Sanger Institute for the COVID-19 Genomics UK (COG-UK) consortium	Harper VanSteenhouse et al
EPI_ISL_600220	Lighthouse Lab in Glasgow	Wellcome Sanger Institute for the COVID-19 Genomics UK (COG-UK) consortium	Harper VanSteenhouse et al
EPI_ISL_600509	Lighthouse Lab in Glasgow	Wellcome Sanger Institute for the COVID-19 Genomics UK (COG-UK) consortium	Harper VanSteenhouse et al
EPI_ISL_679990	Virology Department, Sheffield Teaching Hospitals NHS Foundation Trust/Department of Infection, Immunity and Cardiovascular Disease, The Medical School, University of Sheffield	COVID-19 Genomics UK (COG-UK) Consortium	Thushan de Silva et al
EPI_ISL_595840	Quadram Institute Bioscience	COVID-19 Genomics UK (COG-UK) Consortium	Dave J. Baker et al
EPI_ISL_595841	Quadram Institute Bioscience	COVID-19 Genomics UK (COG-UK) Consortium	Dave J. Baker et al
EPI_ISL_599454	Lighthouse Lab in Glasgow	Wellcome Sanger Institute for the COVID-19 Genomics UK (COG-UK) consortium	Harper VanSteenhouse et al
EPI_ISL_599339	Lighthouse Lab in Glasgow	Wellcome Sanger Institute for the COVID-19 Genomics UK (COG-UK) consortium	Harper VanSteenhouse et al
EPI_ISL_599444	Lighthouse Lab in Glasgow	Wellcome Sanger Institute for the COVID-19 Genomics UK (COG-UK) consortium	Harper VanSteenhouse et al
EPI_ISL_599456	Lighthouse Lab in Glasgow	Wellcome Sanger Institute for the COVID-19 Genomics UK (COG-UK) consortium	Harper VanSteenhouse et al
EPI_ISL_599221	Lighthouse Lab in Glasgow	Wellcome Sanger Institute for the COVID-19 Genomics UK (COG-UK) consortium	Harper VanSteenhouse et al
EPI_ISL_599324	Lighthouse Lab in Glasgow	Wellcome Sanger Institute for the COVID-19 Genomics UK (COG-UK) consortium	Harper VanSteenhouse et al
EPI_ISL_584999	Quadram Institute Bioscience	COVID-19 Genomics UK (COG-UK) Consortium	Dave J. Baker et al
EPI_ISL_587337	Lighthouse Lab in Glasgow	Wellcome Sanger Institute for the COVID-19 Genomics UK (COG-UK) consortium	Harper VanSteenhouse et al
EPI_ISL_587431	Lighthouse Lab in Glasgow	Wellcome Sanger Institute for the COVID-19 Genomics UK (COG-UK) consortium	Harper VanSteenhouse et al
EPI_ISL_587578	Lighthouse Lab in Glasgow	Wellcome Sanger Institute for the COVID-19 Genomics UK (COG-UK) consortium	Harper VanSteenhouse et al
EPI_ISL_587312	Lighthouse Lab in Glasgow	Wellcome Sanger Institute for the COVID-19 Genomics UK (COG-UK) consortium	Harper VanSteenhouse et al
EPI_ISL_587397	Lighthouse Lab in Glasgow	Wellcome Sanger Institute for the COVID-19 Genomics UK (COG-UK) consortium	Harper VanSteenhouse et al
EPI_ISL_587470	Lighthouse Lab in Glasgow	Wellcome Sanger Institute for the COVID-19 Genomics UK (COG-UK) consortium	Harper VanSteenhouse et al

EPI_ISL_587593	Lighthouse Lab in Glasgow	Wellcome Sanger Institute for the COVID-19 Genomics UK (COG-UK) consortium	Harper VanSteenhouse et al
EPI_ISL_587594	Lighthouse Lab in Glasgow	Wellcome Sanger Institute for the COVID-19 Genomics UK (COG-UK) consortium	Harper VanSteenhouse et al
EPI_ISL_626757	Virology Department, Sheffield Teaching Hospitals NHS Foundation Trust/Department of Infection, Immunity and Cardiovascular Disease, The Medical School, University of Sheffield	COVID-19 Genomics UK (COG-UK) Consortium	Thushan de Silva et al
EPI_ISL_638084	Wales Specialist Virology Centre Sequencing lab: Pathogen Genomics Unit	COVID-19 Genomics UK (COG-UK) Consortium	Catherine Moore et al
EPI_ISL_637347	Wales Specialist Virology Centre Sequencing lab: Pathogen Genomics Unit	COVID-19 Genomics UK (COG-UK) Consortium	Catherine Moore et al
EPI_ISL_637400	Wales Specialist Virology Centre Sequencing lab: Pathogen Genomics Unit	COVID-19 Genomics UK (COG-UK) Consortium	Catherine Moore et al
EPI_ISL_627255	Oxford Viromics, NDM, University of Oxford; Oxford University Hospitals; Basingstoke and North Hampshire Hospital	COVID-19 Genomics UK (COG-UK) Consortium	Tanya Golubchik et al
EPI_ISL_595963	Quadram Institute Bioscience	COVID-19 Genomics UK (COG-UK) Consortium	Dave J. Baker et al
EPI_ISL_595972	Quadram Institute Bioscience	COVID-19 Genomics UK (COG-UK) Consortium	Dave J. Baker et al
EPI_ISL_627256	Oxford Viromics, NDM, University of Oxford; Oxford University Hospitals; Basingstoke and North Hampshire Hospital	COVID-19 Genomics UK (COG-UK) Consortium	Tanya Golubchik et al
EPI_ISL_627258	Oxford Viromics, NDM, University of Oxford; Oxford University Hospitals; Basingstoke and North Hampshire Hospital	COVID-19 Genomics UK (COG-UK) Consortium	Tanya Golubchik et al
EPI_ISL_595994	Quadram Institute Bioscience	COVID-19 Genomics UK (COG-UK) Consortium	Dave J. Baker et al
EPI_ISL_596020	Quadram Institute Bioscience	COVID-19 Genomics UK (COG-UK) Consortium	Dave J. Baker et al
EPI_ISL_597268	Lighthouse Lab in Glasgow	Wellcome Sanger Institute for the COVID-19 Genomics UK (COG-UK) consortium	Harper VanSteenhouse et al
EPI_ISL_597415	Lighthouse Lab in Glasgow	Wellcome Sanger Institute for the COVID-19 Genomics UK (COG-UK) consortium	Harper VanSteenhouse et al
EPI_ISL_597391	Lighthouse Lab in Glasgow	Wellcome Sanger Institute for the COVID-19 Genomics UK (COG-UK) consortium	Harper VanSteenhouse et al
EPI_ISL_665272	Northumbria University / South Tees Hospitals NHS Foundation Trust / North Cumbria Integrated Care NHS Foundation Trust / North Tees and Hartlepool NHS Foundation Trust / Newcastle Hospitals NHS Foundation Trust	COVID-19 Genomics UK (COG-UK) Consortium	Darren L Smith et al
EPI_ISL_627260	Oxford Viromics, NDM, University of Oxford; Oxford University Hospitals; Basingstoke and North Hampshire Hospital	COVID-19 Genomics UK (COG-UK) Consortium	Tanya Golubchik et al
EPI_ISL_627261	Oxford Viromics, NDM, University of Oxford; Oxford University Hospitals; Basingstoke and North Hampshire Hospital	COVID-19 Genomics UK (COG-UK) Consortium	Tanya Golubchik et al
EPI_ISL_627262	Oxford Viromics, NDM, University of Oxford; Oxford University Hospitals; Basingstoke and North Hampshire Hospital	COVID-19 Genomics UK (COG-UK) Consortium	Tanya Golubchik et al
EPI_ISL_638086	Oxford Viromics, NDM, University of Oxford; Oxford University Hospitals; Basingstoke and North Hampshire Hospital	COVID-19 Genomics UK (COG-UK) Consortium	Tanya Golubchik et al
EPI_ISL_638087	Oxford Viromics, NDM, University of Oxford; Oxford University Hospitals; Basingstoke and North Hampshire Hospital	COVID-19 Genomics UK (COG-UK) Consortium	Tanya Golubchik et al
EPI_ISL_638088	Oxford Viromics, NDM, University of Oxford; Oxford University Hospitals; Basingstoke and North Hampshire Hospital	COVID-19 Genomics UK (COG-UK) Consortium	Tanya Golubchik et al
EPI_ISL_643255	Lighthouse Lab in Glasgow	Wellcome Sanger Institute for the COVID-19 Genomics UK (COG-UK) Consortium	Harper VanSteenhouse et al
EPI_ISL_643227	Lighthouse Lab in Glasgow	Wellcome Sanger Institute for the COVID-19 Genomics UK (COG-UK) Consortium	Harper VanSteenhouse et al
EPI_ISL_643052	Lighthouse Lab in Glasgow	Wellcome Sanger Institute for the COVID-19 Genomics UK (COG-UK) Consortium	Harper VanSteenhouse et al
EPI_ISL_643090	Lighthouse Lab in Glasgow	Wellcome Sanger Institute for the COVID-19 Genomics UK (COG-UK) Consortium	Harper VanSteenhouse et al
EPI_ISL_643200	Lighthouse Lab in Glasgow	Wellcome Sanger Institute for the COVID-19 Genomics UK (COG-UK) Consortium	Harper VanSteenhouse et al
EPI_ISL_665761	Queens Medical Centre, Clinical Microbiology Department / DeepSeq Nottingham	COVID-19 Genomics UK (COG-UK) Consortium	Gemma Clark et al
EPI_ISL_651466	Queens Medical Centre, Clinical Microbiology Department / DeepSeq Nottingham	COVID-19 Genomics UK (COG-UK) Consortium	Gemma Clark et al
EPI_ISL_611423	Lighthouse Lab in Glasgow	Wellcome Sanger Institute for the COVID-19 Genomics UK (COG-UK) consortium	Harper VanSteenhouse et al

EPI_ISL_704683	Lighthouse Lab in Glasgow	Wellcome Sanger Institute for the COVID-19 Genomics UK (COG-UK) Consortium	Harper VanSteenhouse et al
EPI_ISL_703859	Lighthouse Lab in Glasgow	Wellcome Sanger Institute for the COVID-19 Genomics UK (COG-UK) Consortium	Harper VanSteenhouse et al
EPI_ISL_704246	Lighthouse Lab in Glasgow	Wellcome Sanger Institute for the COVID-19 Genomics UK (COG-UK) Consortium	Harper VanSteenhouse et al
EPI_ISL_704429	Lighthouse Lab in Glasgow	Wellcome Sanger Institute for the COVID-19 Genomics UK (COG-UK) Consortium	Harper VanSteenhouse et al
EPI_ISL_704230	Lighthouse Lab in Glasgow	Wellcome Sanger Institute for the COVID-19 Genomics UK (COG-UK) Consortium	Harper VanSteenhouse et al
EPI_ISL_704258	Lighthouse Lab in Glasgow	Wellcome Sanger Institute for the COVID-19 Genomics UK (COG-UK) Consortium	Harper VanSteenhouse et al
EPI_ISL_704292	Lighthouse Lab in Glasgow	Wellcome Sanger Institute for the COVID-19 Genomics UK (COG-UK) Consortium	Harper VanSteenhouse et al
EPI_ISL_704367	Lighthouse Lab in Glasgow	Wellcome Sanger Institute for the COVID-19 Genomics UK (COG-UK) Consortium	Harper VanSteenhouse et al
EPI_ISL_704237	Lighthouse Lab in Glasgow	Wellcome Sanger Institute for the COVID-19 Genomics UK (COG-UK) Consortium	Harper VanSteenhouse et al
EPI_ISL_680119	Virology Department, Sheffield Teaching Hospitals NHS Foundation Trust/Department of Infection, Immunity and Cardiovascular Disease, The Medical School, University of Sheffield	COVID-19 Genomics UK (COG-UK) Consortium	Thushan de Silva et al
EPI_ISL_611869	Virology Department, Sheffield Teaching Hospitals NHS Foundation Trust/Department of Infection, Immunity and Cardiovascular Disease, The Medical School, University of Sheffield	COVID-19 Genomics UK (COG-UK) Consortium	Thushan de Silva et al
EPI_ISL_650488	Virology Department, Sheffield Teaching Hospitals NHS Foundation Trust/Department of Infection, Immunity and Cardiovascular Disease, The Medical School, University of Sheffield	COVID-19 Genomics UK (COG-UK) Consortium	Thushan de Silva et al
EPI_ISL_637436	Virology Department, Sheffield Teaching Hospitals NHS Foundation Trust/Department of Infection, Immunity and Cardiovascular Disease, The Medical School, University of Sheffield	COVID-19 Genomics UK (COG-UK) Consortium	Thushan de Silva et al
EPI_ISL_680133	Virology Department, Sheffield Teaching Hospitals NHS Foundation Trust/Department of Infection, Immunity and Cardiovascular Disease, The Medical School, University of Sheffield	COVID-19 Genomics UK (COG-UK) Consortium	Thushan de Silva et al
EPI_ISL_453709	Virology Department, Sheffield Teaching Hospitals NHS Foundation Trust/Department of Infection, Immunity and Cardiovascular Disease, The Medical School, University of Sheffield	COVID-19 Genomics UK (COG-UK) Consortium	Thushan de Silva et al
EPI_ISL_611520	Virology Department, Sheffield Teaching Hospitals NHS Foundation Trust/Department of Infection, Immunity and Cardiovascular Disease, The Medical School, University of Sheffield	COVID-19 Genomics UK (COG-UK) Consortium	Thushan de Silva et al
EPI_ISL_611699	Virology Department, Sheffield Teaching Hospitals NHS Foundation Trust/Department of Infection, Immunity and Cardiovascular Disease, The Medical School, University of Sheffield	COVID-19 Genomics UK (COG-UK) Consortium	Thushan de Silva et al
EPI_ISL_475410	Virology Department, Sheffield Teaching Hospitals NHS Foundation Trust/Department of Infection, Immunity and Cardiovascular Disease, The Medical School, University of Sheffield	COVID-19 Genomics UK (COG-UK) Consortium	Thushan de Silva et al
EPI_ISL_680168	Virology Department, Sheffield Teaching Hospitals NHS Foundation Trust/Department of Infection, Immunity and Cardiovascular Disease, The Medical School, University of Sheffield	COVID-19 Genomics UK (COG-UK) Consortium	Thushan de Silva et al
EPI_ISL_596211	Virology Department, Sheffield Teaching Hospitals NHS Foundation Trust/Department of Infection, Immunity and Cardiovascular Disease, The Medical School, University of Sheffield	COVID-19 Genomics UK (COG-UK) Consortium	Thushan de Silva et al
EPI_ISL_572618	Virology Department, Sheffield Teaching Hospitals NHS Foundation Trust/Department of Infection, Immunity and Cardiovascular Disease, The Medical School, University of Sheffield	COVID-19 Genomics UK (COG-UK) Consortium	Thushan de Silva et al
EPI_ISL_680187	Virology Department, Sheffield Teaching Hospitals NHS Foundation Trust/Department of Infection, Immunity and Cardiovascular Disease, The Medical School, University of Sheffield	COVID-19 Genomics UK (COG-UK) Consortium	Thushan de Silva et al
EPI_ISL_414500	Virology Department, Sheffield Teaching Hospitals NHS Foundation Trust	Department of Infection, Immunity and Cardiovascular Disease, The Florey Institute, The Medical School, University of Sheffield	Thushan de Silva et al
EPI_ISL_414501	Virology Department, Sheffield Teaching Hospitals NHS Foundation Trust	Department of Infection, Immunity and Cardiovascular Disease, The Florey Institute, The Medical School, University of Sheffield	Thushan de Silva et al
EPI_ISL_492900	Department of Medical Microbiology, Western Sussex Hospitals NHS Foundation Trust, St Richard's Hospital	Wellcome Sanger Institute for the COVID-19 Genomics UK (COG-UK) consortium	Manasa Mutingwende et al
EPI_ISL_614296	Faroese National Reference Laboratory for Fish and Animal Diseases	Faroese National Reference Laboratory for Fish and Animal Diseases	Maria Marjunardóttir Dahl et al

EPI_ISL_623102	CNR Virus des Infections Respiratoires - France SUD	CNR Virus des Infections Respiratoires - France SUD	Antonin Bal et al
EPI_ISL_639999	CNR Virus des Infections Respiratoires - France SUD	CNR Virus des Infections Respiratoires - France SUD	Antonin Bal et al
EPI_ISL_693765	hospital	National Reference Center for Viruses of Respiratory Infections, Institut Pasteur, Paris	Marion Barbet et al
EPI_ISL_414623	Laboratoire de Virologie Institut de Virologie - INSERM U 1109 Hôpitaux Universitaires de Strasbourg	National Reference Center for Viruses of Respiratory Infections, Institut Pasteur, Paris	Mélnie Albert et al
EPI_ISL_414631	Hôpital Robert Debré Laboratoire de Virologie	National Reference Center for Viruses of Respiratory Infections, Institut Pasteur, Paris	Mélnie Albert et al
EPI_ISL_414632	Hôpital Robert Debré Laboratoire de Virologie	National Reference Center for Viruses of Respiratory Infections, Institut Pasteur, Paris	Mélnie Albert et al
EPI_ISL_414626	unknown	National Reference Center for Viruses of Respiratory Infections, Institut Pasteur, Paris	Mélnie Albert et al
EPI_ISL_414627	Centre Hospitalier Compiègne Laboratoire de Biologie	National Reference Center for Viruses of Respiratory Infections, Institut Pasteur, Paris	Mélnie Albert et al
EPI_ISL_414628	Centre Hospitalier Compiègne Laboratoire de Biologie	National Reference Center for Viruses of Respiratory Infections, Institut Pasteur, Paris	Mélnie Albert et al
EPI_ISL_414629	Centre Hospitalier Compiègne Laboratoire de Biologie	National Reference Center for Viruses of Respiratory Infections, Institut Pasteur, Paris	Mélnie Albert et al
EPI_ISL_414630	Centre Hospitalier Compiègne Laboratoire de Biologie	National Reference Center for Viruses of Respiratory Infections, Institut Pasteur, Paris	Mélnie Albert et al
EPI_ISL_414634	Centre Hospitalier Compiègne Laboratoire de Biologie	National Reference Center for Viruses of Respiratory Infections, Institut Pasteur, Paris	Mélnie Albert et al
EPI_ISL_414635	Centre Hospitalier Compiègne Laboratoire de Biologie	National Reference Center for Viruses of Respiratory Infections, Institut Pasteur, Paris	Mélnie Albert et al
EPI_ISL_414636	Centre Hospitalier Compiègne Laboratoire de Biologie	National Reference Center for Viruses of Respiratory Infections, Institut Pasteur, Paris	Mélnie Albert et al
EPI_ISL_414637	Centre Hospitalier Compiègne Laboratoire de Biologie	National Reference Center for Viruses of Respiratory Infections, Institut Pasteur, Paris	Mélnie Albert et al
EPI_ISL_414638	Centre Hospitalier Compiègne Laboratoire de Biologie	National Reference Center for Viruses of Respiratory Infections, Institut Pasteur, Paris	Mélnie Albert et al
EPI_ISL_406596	Department of Infectious and Tropical Diseases, Bichat Claude Bernard Hospital, Paris	National Reference Center for Viruses of Respiratory Infections, Institut Pasteur, Paris	Mélanie Albert et al
EPI_ISL_406597	Department of Infectious and Tropical Diseases, Bichat Claude Bernard Hospital, Paris	National Reference Center for Viruses of Respiratory Infections, Institut Pasteur, Paris	Mélanie Albert et al
EPI_ISL_408430	Department of Infectious and Tropical Diseases, Bichat Claude Bernard Hospital, Paris	National Reference Center for Viruses of Respiratory Infections, Institut Pasteur, Paris	Mélanie Albert et al
EPI_ISL_408431	Sorbonne Université, Inserm et Assistance Publique-Hôpitaux de Paris (Pitié Salpêtrière)	National Reference Center for Viruses of Respiratory Infections, Institut Pasteur, Paris	Mélanie Albert et al
EPI_ISL_414633	Centre Hospitalier René Dubois Laboratoire de Microbiologie - Bât A	National Reference Center for Viruses of Respiratory Infections, Institut Pasteur, Paris	Mélnie Albert et al
EPI_ISL_414624	Centre Hospitalier Universitaire de Rouen Laboratoire de Virologie	National Reference Center for Viruses of Respiratory Infections, Institut Pasteur, Paris	Mélnie Albert et al
EPI_ISL_569312	MEPHI, Aix Marseille University	MEPHI, Aix Marseille University	Anthony LEVASSEUR et al
EPI_ISL_644400	MEPHI, Aix Marseille University	MEPHI, Aix Marseille University	Anthony LEVASSEUR et al
EPI_ISL_644401	MEPHI, Aix Marseille University	MEPHI, Aix Marseille University	Anthony LEVASSEUR et al
EPI_ISL_414625	Centre Hospitalier Régional Universitaire de Nantes Laboratoire de Virologie	National Reference Center for Viruses of Respiratory Infections, Institut Pasteur, Paris	Mélnie Albert et al
EPI_ISL_411066	Fujian Center for Disease Control and Prevention	Fujian Center for Disease Control and Prevention	Chen Wei et al
EPI_ISL_411060	Fujian Center for Disease Control and Prevention	Fujian Center for Disease Control and Prevention	Chen Wei et al
EPI_ISL_415643	R. G. Lugar Center for Public Health Research, National Center for Disease Control and Public Health (NCDC) of Georgia.	R. G. Lugar Center for Public Health Research, National Center for Disease Control and Public Health (NCDC) of Georgia.	Nato Kotaria et al
EPI_ISL_415642	R. G. Lugar Center for Public Health Research, National Center for Disease Control and Public Health (NCDC) of Georgia.	R. G. Lugar Center for Public Health Research, National Center for Disease Control and Public Health (NCDC) of Georgia.	Nato Kotaria et al
EPI_ISL_415641	R. G. Lugar Center for Public Health Research, National Center for Disease Control and Public Health (NCDC) of Georgia.	R. G. Lugar Center for Public Health Research, National Center for Disease Control and Public Health (NCDC) of Georgia.	Nato Kotaria et al
EPI_ISL_415644	R. G. Lugar Center for Public Health Research, National Center for Disease Control and Public Health (NCDC) of Georgia.	R. G. Lugar Center for Public Health Research, National Center for Disease Control and Public Health (NCDC) of Georgia.	Nato Kotaria et al
EPI_ISL_412912	State Health Office Baden-Württemberg	Charité Universitätsmedizin Berlin, Institute of Virology	Victor M Corman et al

EPI_ISL_414688	State Key Laboratory of Respiratory Disease, National Clinical Research Center for Respiratory Disease, Guangzhou Institute of Respiratory Health, the First Affiliated Hospital of Guangzhou Medical University	The First Affiliated Hospital of Guangzhou Medical University & BGI-Shenzhen	Zhao et al et al
EPI_ISL_414689	State Key Laboratory of Respiratory Disease, National Clinical Research Center for Respiratory Disease, Guangzhou Institute of Respiratory Health, the First Affiliated Hospital of Guangzhou Medical University	The First Affiliated Hospital of Guangzhou Medical University & BGI-Shenzhen	Zhao et al et al
EPI_ISL_414690	State Key Laboratory of Respiratory Disease, National Clinical Research Center for Respiratory Disease, Guangzhou Institute of Respiratory Health, the First Affiliated Hospital of Guangzhou Medical University	The First Affiliated Hospital of Guangzhou Medical University & BGI-Shenzhen	Zhao et al et al
EPI_ISL_414691	State Key Laboratory of Respiratory Disease, National Clinical Research Center for Respiratory Disease, Guangzhou Institute of Respiratory Health, the First Affiliated Hospital of Guangzhou Medical University	The First Affiliated Hospital of Guangzhou Medical University & BGI-Shenzhen	Zhao et al et al
EPI_ISL_412966	Technology Centre, Guangzhou Customs	Technology Centre, Guangzhou Customs	Shi et al
EPI_ISL_412967	Technology Centre, Guangzhou Customs	Technology Centre, Guangzhou Customs	Shi et al
EPI_ISL_406970	Hangzhou Center for Disease and Control Microbiology Lab	Hangzhou Center for Disease and Control Microbiology Lab	Yu Hua et al
EPI_ISL_407313	Hangzhou Center for Disease Control and Prevention	Hangzhou Center for Disease Control and Prevention	Jun Li et al
EPI_ISL_415709	State Key Laboratory for Diagnosis and Treatment of Infectious Diseases, National Clinical Research Center for Infectious Diseases, First Affiliated Hospital, Zhejiang University School of Medicine, Hangzhou, China. 310003	State Key Laboratory for Diagnosis and Treatment of Infectious Diseases, National Clinical Research Center for Infectious Diseases, First Affiliated Hospital, Zhejiang University School of Medicine, Hangzhou, China. 310003	Hangping Yao et al
EPI_ISL_416042	State Key Laboratory for Diagnosis and Treatment of Infectious Diseases, National Clinical Research Center for Infectious Diseases, First Affiliated Hospital, Zhejiang University School of Medicine, Hangzhou, China. 310003	State Key Laboratory for Diagnosis and Treatment of Infectious Diseases, National Clinical Research Center for Infectious Diseases, First Affiliated Hospital, Zhejiang University School of Medicine, Hangzhou, China. 310003	Hangping Yao et al
EPI_ISL_416044	State Key Laboratory for Diagnosis and Treatment of Infectious Diseases, National Clinical Research Center for Infectious Diseases, First Affiliated Hospital, Zhejiang University School of Medicine, Hangzhou, China 310003	State Key Laboratory for Diagnosis and Treatment of Infectious Diseases, National Clinical Research Center for Infectious Diseases, First Affiliated Hospital, Zhejiang University School of Medicine, Hangzhou, China 310003	Hangping Yao et al
EPI_ISL_416046	State Key Laboratory for Diagnosis and Treatment of Infectious Diseases, National Clinical Research Center for Infectious Diseases, First Affiliated Hospital, Zhejiang University School of Medicine, Hangzhou, China 310003	State Key Laboratory for Diagnosis and Treatment of Infectious Diseases, National Clinical Research Center for Infectious Diseases, First Affiliated Hospital, Zhejiang University School of Medicine, Hangzhou, China 310003	Hangping Yao et al
EPI_ISL_415711	State Key Laboratory for Diagnosis and Treatment of Infectious Diseases, National Clinical Research Center for Infectious Diseases, First Affiliated Hospital, Zhejiang University School of Medicine, Hangzhou, China. 310003	State Key Laboratory for Diagnosis and Treatment of Infectious Diseases, National Clinical Research Center for Infectious Diseases, First Affiliated Hospital, Zhejiang University School of Medicine, Hangzhou, China. 310003	Hangping Yao et al
EPI_ISL_416047	State Key Laboratory for Diagnosis and Treatment of Infectious Diseases, National Clinical Research Center for Infectious Diseases, First Affiliated Hospital, Zhejiang University School of Medicine, Hangzhou, China 310003	State Key Laboratory for Diagnosis and Treatment of Infectious Diseases, National Clinical Research Center for Infectious Diseases, First Affiliated Hospital, Zhejiang University School of Medicine, Hangzhou, China 310003	Hangping Yao et al
EPI_ISL_416425	State Key Laboratory for Diagnosis and Treatment of Infectious Diseases, National Clinical Research Center for Infectious Diseases, First Affiliated Hospital, Zhejiang University School of Medicine, Hangzhou, China 310003	State Key Laboratory for Diagnosis and Treatment of Infectious Diseases, National Clinical Research Center for Infectious Diseases, First Affiliated Hospital, Zhejiang University School of Medicine, Hangzhou, China 310003	Hangping Yao et al
EPI_ISL_412026	Second Hospital of Anhui Medical University	Second Hospital of Anhui Medical University	Changtai Wang et al
EPI_ISL_416314	Department of Microbiology, Faculty of Medicine, The Chinese University of Hong Kong, Hong Kong SAR, China	Department of Microbiology, Faculty of Medicine, Chinese University of Hong Kong, Hong Kong SAR, China	Zigui Chen et al
EPI_ISL_416315	Department of Microbiology, Faculty of Medicine, The Chinese University of Hong Kong, Hong Kong SAR, China	Department of Microbiology, Faculty of Medicine, Chinese University of Hong Kong, Hong Kong SAR, China	Zigui Chen et al
EPI_ISL_412029	Hong Kong Department of Health	The University of Hong Kong	Dominic N.C. Tsang et al
EPI_ISL_412030	Hong Kong Department of Health	School of Public Health, The University of Hong Kong	Dominic N.C. Tsang et al
EPI_ISL_412028	Hong Kong Department of Health	School of Public Health, The University of Hong Kong	Dominic N.C. Tsang et al
EPI_ISL_414527	Hong Kong Department of Health	School of Public Health, The University of Hong Kong	Dominic N.C. Tsang et al
EPI_ISL_414528	Hong Kong Department of Health	School of Public Health, The University of Hong Kong	Dominic N.C. Tsang et al
EPI_ISL_414569	Hong Kong Department of Health	School of Public Health, The University of Hong Kong	Dominic N.C. Tsang et al
EPI_ISL_414571	Hong Kong Department of Health	School of Public Health, The University of Hong Kong	Dominic N.C. Tsang et al
EPI_ISL_414519	Hong Kong Department of Health	School of Public Health, The University of Hong Kong	Dominic N.C. Tsang et al
EPI_ISL_414517	Hong Kong Department of Health	School of Public Health, The University of Hong Kong	Dominic N.C. Tsang et al
EPI_ISL_677761	University of Szeged, Institute of Clinical Microbiology	National Laboratory of Virology, Szentágotai Research Centre	Endre Gábor Tóth et al

EPI_ISL_416426	Virological Research Group, Szentágotthai Research Centre, University of Pécs	Bioinformatics Research Group, Szentágotthai Research Centre, University of Pécs	Péter Urbán et al
EPI_ISL_413522	Indian Council of Medical Research - National Institute of Virology	National Influenza Center, Indian Council of Medical Research - National Institute of Virology	Potdar V et al
EPI_ISL_413523	Indian Council of Medical Research-National Institute of Virology	National Influenza Center, Indian Council of Medical Research-National Institute of Virology	Potdar V et al
EPI_ISL_414487	UCD National Virus Reference Laboratory	UCD National Virus Reference Laboratory	Michael Carr et al
EPI_ISL_414584	UCD National Virus Reference Laboratory	UCD National Virus Reference Laboratory	Michael Carr et al
EPI_ISL_414585	UCD National Virus Reference Laboratory	UCD National Virus Reference Laboratory	Michael Carr et al
EPI_ISL_414586	UCD National Virus Reference Laboratory	UCD National Virus Reference Laboratory	Michael Carr et al
EPI_ISL_414587	UCD National Virus Reference Laboratory	UCD National Virus Reference Laboratory	Michael Carr et al
EPI_ISL_412974	Department of Infectious Diseases, Istituto Superiore di Sanità, Rome, Italy	Virology Laboratory, Scientific Department, Army Medical Center	Paola Stefanelli et al
EPI_ISL_410546	INMI Lazzaro Spallanzani IRCCS	Laboratory of Virology, INMI Lazzaro Spallanzani IRCCS	Maria R. Capobianchi et al
EPI_ISL_410545	INMI Lazzaro Spallanzani IRCCS	Laboratory of Virology, INMI Lazzaro Spallanzani IRCCS	Maria R. Capobianchi et al
EPI_ISL_412973	Department of Infectious Diseases, Istituto Superiore di Sanità, Roma, Italy	Virology Laboratory, Scientific Department, Army Medical Center	Paola Stefanelli et al
EPI_ISL_413489	Laboratorio di Microbiologia e Virologia, Università Vita-Salute San Raffaele, Milano	Laboratorio di Microbiologia e Virologia, Università Vita-Salute San Raffaele, Milano	R.A Diotti et al
EPI_ISL_407084	Department of Virology III, National Institute of Infectious Diseases	Pathogen Genomics Center, National Institute of Infectious Diseases	Tsuyoshi Sekizuka et al
EPI_ISL_412968	Takayuki Hishiki Kanagawa Prefectural Institute of Public Health	Takayuki Hishiki Kanagawa Prefectural Institute of Public Health	Hishiki et al
EPI_ISL_412969	Takayuki Hishiki Kanagawa Prefectural Institute of Public Health	Takayuki Hishiki Kanagawa Prefectural Institute of Public Health	Hishiki et al
EPI_ISL_667615	Pathogen Genomics Center, National Institute of Infectious Diseases	Pathogen Genomics Center, National Institute of Infectious Diseases	Tsuyoshi Sekizuka et al
EPI_ISL_667669	Pathogen Genomics Center, National Institute of Infectious Diseases	Pathogen Genomics Center, National Institute of Infectious Diseases	Tsuyoshi Sekizuka et al
EPI_ISL_408669	Dept. of Virology III, National Institute of Infectious Diseases	Pathogen Genomics Center, National Institute of Infectious Diseases	Tsuyoshi Sekizuka et al
EPI_ISL_410531	Dept. of Pathology, National Institute of Infectious Diseases	Pathogen Genomics Center, National Institute of Infectious Diseases	Tsuyoshi Sekizuka et al
EPI_ISL_410532	Dept. of Pathology, National Institute of Infectious Diseases	Pathogen Genomics Center, National Institute of Infectious Diseases	Tsuyoshi Sekizuka et al
EPI_ISL_413459	Department of Pathology, Toshima Hospital	Pathogen Genomics Center, National Institute of Infectious Diseases	Tsuyoshi Sekizuka et al
EPI_ISL_408665	Dept. of Virology III, National Institute of Infectious Diseases	Pathogen Genomics Center, National Institute of Infectious Diseases	Tsuyoshi Sekizuka et al
EPI_ISL_408666	Dept. of Virology III, National Institute of Infectious Diseases	Pathogen Genomics Center, National Institute of Infectious Diseases	Tsuyoshi Sekizuka et al
EPI_ISL_408667	Dept. of Virology III, National Institute of Infectious Diseases	Pathogen Genomics Center, National Institute of Infectious Diseases	Tsuyoshi Sekizuka et al
EPI_ISL_408488	National Institute for Viral Disease Control and Prevention, China CDC	National Institute for Viral Disease Control & Prevention, CCDC	Wenjie Tan et al
EPI_ISL_411950	NHC Key laboratory of Enteric Pathogenic Microbiology, Institute of Pathogenic Microbiology	Jiangsu Provincial Center for Disease Control & Prevention	Lunbiao Cui et al
EPI_ISL_411952	NHC Key laboratory of Enteric Pathogenic Microbiology, Institute of Pathogenic Microbiology	Jiangsu Provincial Center for Disease Control & Prevention	Kangchen Zhao et al
EPI_ISL_411953	NHC Key laboratory of Enteric Pathogenic Microbiology, Institute of Pathogenic Microbiology	Jiangsu Provincial Center for Disease Control & Prevention	Kangchen Zhao et al
EPI_ISL_408486	National Institute for Viral Disease Control and Prevention, China CDC	National Institute for Viral Disease Control & Prevention, CCDC	Wenjie Tan et al
EPI_ISL_412459	Jingzhou Center for Disease Control and Prevention	Hubei Provincial Center for Disease Control and Prevention	Bin Fang et al
EPI_ISL_413593	Laboratoire National de Santé	Erasmus Medical Center	David Nieuwenhuijse et al
EPI_ISL_501196	Department of Medical Microbiology, University Malaya Medical Centre	Department of Medical Microbiology, Faculty of Medicine, University of Malaya	Yoong Min CHONG et al
EPI_ISL_501218	Department of Medical Microbiology, University Malaya Medical Centre	Department of Medical Microbiology, Faculty of Medicine, University of Malaya	Yoong Min CHONG et al

EPI_ISL_412972	Instituto Nacional de Enfermedades Respiratorias	Instituto de Diagnostico y Referencia Epidemiologicos (INDRE)	Ramirez-Gonzalez Ernesto et al
EPI_ISL_410301	National Influenza Centre, National Public Health Laboratory, Kathmandu, Nepal	The University of Hong Kong	Ranjit Sah et al
EPI_ISL_413564	MHC West-Brabant	Erasmus Medical Center	David Nieuwenhuijse et al
EPI_ISL_413565	Foundation Pamm	Erasmus Medical Center	David Nieuwenhuijse et al
EPI_ISL_413566	MHC Gooi & Vechtstreek	Erasmus Medical Center	David Nieuwenhuijse et al
EPI_ISL_413567	unknown	Erasmus Medical Center	David Nieuwenhuijse et al
EPI_ISL_413568	MHC Drente	Erasmus Medical Center	David Nieuwenhuijse et al
EPI_ISL_413569	RIVM	Erasmus Medical Center	David Nieuwenhuijse et al
EPI_ISL_413570	RIVM	Erasmus Medical Center	David Nieuwenhuijse et al
EPI_ISL_413571	MHC Brabant Zuidoost	Erasmus Medical Center	David Nieuwenhuijse et al
EPI_ISL_632445	Dutch COVID-19 response team	Erasmus Medical Center	Bas Oude Munnink et al
EPI_ISL_415460	Dutch COVID-19 response team	Erasmus Medical Center	David Nieuwenhuijse et al
EPI_ISL_632440	Dutch COVID-19 response team	Erasmus Medical Center	Bas Oude Munnink et al
EPI_ISL_632364	Dutch COVID-19 response team	Erasmus Medical Center	Bas Oude Munnink et al
EPI_ISL_415461	Dutch COVID-19 response team	Erasmus Medical Center	David Nieuwenhuijse et al
EPI_ISL_414423	Dutch COVID-19 response team	Erasmus Medical Center	David Nieuwenhuijse et al
EPI_ISL_415462	Dutch COVID-19 response team	Erasmus Medical Center	David Nieuwenhuijse et al
EPI_ISL_415463	Dutch COVID-19 response team	Erasmus Medical Center	David Nieuwenhuijse et al
EPI_ISL_413572	MHC Kennemerland	Erasmus Medical Center	David Nieuwenhuijse et al
EPI_ISL_413573	Dienst Gezondheid & Jeugd Zuid-Holland Zuid	Erasmus Medical Center	David Nieuwenhuijse et al
EPI_ISL_413574	MHC West-Brabant	Erasmus Medical Center	David Nieuwenhuijse et al
EPI_ISL_413575	RIVM	Erasmus Medical Center	David Nieuwenhuijse et al
EPI_ISL_414424	Dutch COVID-19 response team	Erasmus Medical Center	David Nieuwenhuijse et al
EPI_ISL_414425	Dutch COVID-19 response team	Erasmus Medical Center	David Nieuwenhuijse et al
EPI_ISL_414426	Dutch COVID-19 response team	Erasmus Medical Center	David Nieuwenhuijse et al
EPI_ISL_414448	Dutch COVID-19 response team	Erasmus Medical Center	David Nieuwenhuijse et al
EPI_ISL_414427	Dutch COVID-19 response team	Erasmus Medical Center	David Nieuwenhuijse et al
EPI_ISL_413576	RIVM	Erasmus Medical Center	David Nieuwenhuijse et al
EPI_ISL_415465	Dutch COVID-19 response team	Erasmus Medical Center	David Nieuwenhuijse et al
EPI_ISL_415466	Dutch COVID-19 response team	Erasmus Medical Center	David Nieuwenhuijse et al
EPI_ISL_415467	Dutch COVID-19 response team	Erasmus Medical Center	David Nieuwenhuijse et al
EPI_ISL_415468	Dutch COVID-19 response team	Erasmus Medical Center	David Nieuwenhuijse et al
EPI_ISL_415469	Dutch COVID-19 response team	Erasmus Medical Center	David Nieuwenhuijse et al
EPI_ISL_415470	Dutch COVID-19 response team	Erasmus Medical Center	David Nieuwenhuijse et al
EPI_ISL_415471	Dutch COVID-19 response team	Erasmus Medical Center	David Nieuwenhuijse et al
EPI_ISL_415472	Dutch COVID-19 response team	Erasmus Medical Center	David Nieuwenhuijse et al
EPI_ISL_415473	Dutch COVID-19 response team	Erasmus Medical Center	David Nieuwenhuijse et al
EPI_ISL_415474	Dutch COVID-19 response team	Erasmus Medical Center	David Nieuwenhuijse et al
EPI_ISL_415475	Dutch COVID-19 response team	Erasmus Medical Center	David Nieuwenhuijse et al
EPI_ISL_415476	Dutch COVID-19 response team	Erasmus Medical Center	David Nieuwenhuijse et al
EPI_ISL_415477	Dutch COVID-19 response team	Erasmus Medical Center	David Nieuwenhuijse et al
EPI_ISL_415478	Dutch COVID-19 response team	Erasmus Medical Center	David Nieuwenhuijse et al
EPI_ISL_415479	Dutch COVID-19 response team	Erasmus Medical Center	David Nieuwenhuijse et al

EPI_ISL_414566	Dutch COVID-19 response team	Erasmus Medical Center	David Nieuwenhuijse et al
EPI_ISL_415529	Dutch COVID-19 response team	Erasmus Medical Center	David Nieuwenhuijse et al
EPI_ISL_415530	Dutch COVID-19 response team	Erasmus Medical Center	David Nieuwenhuijse et al
EPI_ISL_415531	Dutch COVID-19 response team	Erasmus Medical Center	David Nieuwenhuijse et al
EPI_ISL_415532	Dutch COVID-19 response team	Erasmus Medical Center	David Nieuwenhuijse et al
EPI_ISL_415533	Dutch COVID-19 response team	Erasmus Medical Center	David Nieuwenhuijse et al
EPI_ISL_415534	Dutch COVID-19 response team	Erasmus Medical Center	David Nieuwenhuijse et al
EPI_ISL_415535	Dutch COVID-19 response team	Erasmus Medical Center	David Nieuwenhuijse et al
EPI_ISL_414465	Dutch COVID-19 response team	Erasmus Medical Center	David Nieuwenhuijse et al
EPI_ISL_414466	Dutch COVID-19 response team	Erasmus Medical Center	David Nieuwenhuijse et al
EPI_ISL_414467	Dutch COVID-19 response team	Erasmus Medical Center	David Nieuwenhuijse et al
EPI_ISL_414468	Dutch COVID-19 response team	Erasmus Medical Center	David Nieuwenhuijse et al
EPI_ISL_414445	Dutch COVID-19 response team	Erasmus Medical Center	David Nieuwenhuijse et al
EPI_ISL_548108	LabPLUS	Institute of Environmental Science and Research (ESR)	Xiaoyun Ren et al
EPI_ISL_413490	Auckland Hospital	Institute of Environmental Science and Research (ESR)	Matt Storey et al
EPI_ISL_413550	Centre for Human and Zoonotic Virology (CHAZVY), College of Medicine University of Lagos/Lagos University Teaching Hospital (LUTH), part of the Laboratory Network of the Nigeria Centre for Disease Control (NCDC)	African Centre of Excellence for Genomics of Infectious Diseases (ACEGID), Redeemer's University, Ede, Osun State, Nigeria	Oluniyi P. E. et al
EPI_ISL_610548	Lighthouse Lab in Alderley Park	Wellcome Sanger Institute for the COVID-19 Genomics UK (COG-UK) consortium	Jacquelyn Wynn et al
EPI_ISL_414949	Regional Virus Laboratory, Belfast	Public Health Wales Microbiology Cardiff	Tanya Curran et al
EPI_ISL_536835	Lighthouse Lab in Glasgow	Wellcome Sanger Institute for the COVID-19 Genomics UK (COG-UK) consortium	Harper VanSteenhouse et al
EPI_ISL_531388	Lighthouse Lab in Glasgow	Wellcome Sanger Institute for the COVID-19 Genomics UK (COG-UK) consortium	Harper VanSteenhouse et al
EPI_ISL_531286	Lighthouse Lab in Glasgow	Wellcome Sanger Institute for the COVID-19 Genomics UK (COG-UK) consortium	Harper VanSteenhouse et al
EPI_ISL_531357	Lighthouse Lab in Glasgow	Wellcome Sanger Institute for the COVID-19 Genomics UK (COG-UK) consortium	Harper VanSteenhouse et al
EPI_ISL_531423	Lighthouse Lab in Glasgow	Wellcome Sanger Institute for the COVID-19 Genomics UK (COG-UK) consortium	Harper VanSteenhouse et al
EPI_ISL_531426	Lighthouse Lab in Glasgow	Wellcome Sanger Institute for the COVID-19 Genomics UK (COG-UK) consortium	Harper VanSteenhouse et al
EPI_ISL_530934	Lighthouse Lab in Glasgow	Wellcome Sanger Institute for the COVID-19 Genomics UK (COG-UK) consortium	Harper VanSteenhouse et al
EPI_ISL_530630	Lighthouse Lab in Glasgow	Wellcome Sanger Institute for the COVID-19 Genomics UK (COG-UK) consortium	Harper VanSteenhouse et al
EPI_ISL_530655	Lighthouse Lab in Glasgow	Wellcome Sanger Institute for the COVID-19 Genomics UK (COG-UK) consortium	Harper VanSteenhouse et al
EPI_ISL_530645	Lighthouse Lab in Glasgow	Wellcome Sanger Institute for the COVID-19 Genomics UK (COG-UK) consortium	Harper VanSteenhouse et al
EPI_ISL_530657	Lighthouse Lab in Glasgow	Wellcome Sanger Institute for the COVID-19 Genomics UK (COG-UK) consortium	Harper VanSteenhouse et al
EPI_ISL_530757	Lighthouse Lab in Glasgow	Wellcome Sanger Institute for the COVID-19 Genomics UK (COG-UK) consortium	Harper VanSteenhouse et al
EPI_ISL_530453	Lighthouse Lab in Glasgow	Wellcome Sanger Institute for the COVID-19 Genomics UK (COG-UK) consortium	Harper VanSteenhouse et al
EPI_ISL_530432	Lighthouse Lab in Glasgow	Wellcome Sanger Institute for the COVID-19 Genomics UK (COG-UK) consortium	Harper VanSteenhouse et al
EPI_ISL_540324	Lighthouse Lab in Glasgow	Wellcome Sanger Institute for the COVID-19 Genomics UK (COG-UK) consortium	Harper VanSteenhouse et al
EPI_ISL_540277	Lighthouse Lab in Glasgow	Wellcome Sanger Institute for the COVID-19 Genomics UK (COG-UK) consortium	Harper VanSteenhouse et al
EPI_ISL_540286	Lighthouse Lab in Glasgow	Wellcome Sanger Institute for the COVID-19 Genomics UK (COG-UK) consortium	Harper VanSteenhouse et al

EPI_ISL_540236	Lighthouse Lab in Glasgow	Wellcome Sanger Institute for the COVID-19 Genomics UK (COG-UK) consortium	Harper VanSteenhouse et al
EPI_ISL_540254	Lighthouse Lab in Glasgow	Wellcome Sanger Institute for the COVID-19 Genomics UK (COG-UK) consortium	Harper VanSteenhouse et al
EPI_ISL_540271	Lighthouse Lab in Glasgow	Wellcome Sanger Institute for the COVID-19 Genomics UK (COG-UK) consortium	Harper VanSteenhouse et al
EPI_ISL_577346	University of Exeter	COVID-19 Genomics UK (COG-UK) Consortium	Ben Temperton et al
EPI_ISL_590898	Furst Medical Laboratory	Norwegian Institute of Public Health, Department of Virology	Kathrine Stene-Johansen et al
EPI_ISL_668414	Innlandet Hospital Trust, Division Lillehammer, Department for Medical Microbiology	Norwegian Institute of Public Health, Department of Virology	Kathrine Stene-Johansen et al
EPI_ISL_668428	Hospital of Southern Norway - Kristiansand, Department of Medical Microbiology	Norwegian Institute of Public Health, Department of Virology	Kathrine Stene-Johansen et al
EPI_ISL_415152	Gorgas Memorial Institute for Health Studies	Gorgas Memorial Institute for Health Studies	Danilo Franco et al
EPI_ISL_415787	Laboratorio de Referencia Nacional de Virus Respiratorio. Instituto Nacional de Salud. Peru	Laboratorio de Referencia Nacional de Biotecnología y Biología Molecular. Instituto Nacional de Salud. Peru	Carlos Padilla Rojas et al
EPI_ISL_413647	Centro Hospital do Porto, E.P.E. - H. Geral de Santo Antonio	Instituto Nacional de Saude (INSA)	Raquel Guiomar et al
EPI_ISL_413648	Centro Hospitalar e Universitário de Sao Joao, Porto	Instituto Nacional de Saude (INSA)	Raquel Guiomar et al
EPI_ISL_512978	Pathogen Genomics Lab King Abdullah University of Science and Technology(KAUST)	Pathogen Genomics Lab King Abdullah University of Science and Technology(KAUST)	Sara Mfarrej et al
EPI_ISL_606189	Lighthouse Lab in Alderley Park	Wellcome Sanger Institute for the COVID-19 Genomics UK (COG-UK) consortium	Jacquelyn Wynn et al
EPI_ISL_413221	West of Scotland Specialist Virology Centre, NHSGGC	MRC-University of Glasgow Centre for Virus Research	Emma Thomson et al
EPI_ISL_414024	West of Scotland Specialist Virology Centre, NHSGGC	MRC-University of Glasgow Centre for Virus Research	Emma Thomson et al
EPI_ISL_414025	West of Scotland Specialist Virology Centre, NHSGGC	MRC-University of Glasgow Centre for Virus Research	Emma Thomson et al
EPI_ISL_414026	West of Scotland Specialist Virology Centre, NHSGGC	MRC-University of Glasgow Centre for Virus Research	Emma Thomson et al
EPI_ISL_414027	West of Scotland Specialist Virology Centre, NHSGGC	MRC-University of Glasgow Centre for Virus Research	Emma Thomson et al
EPI_ISL_415628	West of Scotland Specialist Virology Centre, NHSGGC	MRC-University of Glasgow Centre for Virus Research	Kathy Smollett et al
EPI_ISL_415630	West of Scotland Specialist Virology Centre, NHSGGC	MRC-University of Glasgow Centre for Virus Research	Kathy Smollett et al
EPI_ISL_415631	West of Scotland Specialist Virology Centre, NHSGGC	MRC-University of Glasgow Centre for Virus Research	Kathy Smollett et al
EPI_ISL_540823	Lighthouse Lab in Glasgow / MRC-University of Glasgow Centre for Virus Research	COVID-19 Genomics UK (COG-UK) Consortium	Ana da Silva Filipe et al
EPI_ISL_540824	Lighthouse Lab in Glasgow / MRC-University of Glasgow Centre for Virus Research	COVID-19 Genomics UK (COG-UK) Consortium	Ana da Silva Filipe et al
EPI_ISL_540826	Lighthouse Lab in Glasgow / MRC-University of Glasgow Centre for Virus Research	COVID-19 Genomics UK (COG-UK) Consortium	Ana da Silva Filipe et al
EPI_ISL_540829	Lighthouse Lab in Glasgow / MRC-University of Glasgow Centre for Virus Research	COVID-19 Genomics UK (COG-UK) Consortium	Ana da Silva Filipe et al
EPI_ISL_540830	Lighthouse Lab in Glasgow / MRC-University of Glasgow Centre for Virus Research	COVID-19 Genomics UK (COG-UK) Consortium	Ana da Silva Filipe et al
EPI_ISL_540836	Lighthouse Lab in Glasgow / MRC-University of Glasgow Centre for Virus Research	COVID-19 Genomics UK (COG-UK) Consortium	Ana da Silva Filipe et al
EPI_ISL_540837	Lighthouse Lab in Glasgow / MRC-University of Glasgow Centre for Virus Research	COVID-19 Genomics UK (COG-UK) Consortium	Ana da Silva Filipe et al
EPI_ISL_540850	Lighthouse Lab in Glasgow / MRC-University of Glasgow Centre for Virus Research	COVID-19 Genomics UK (COG-UK) Consortium	Ana da Silva Filipe et al
EPI_ISL_540865	Lighthouse Lab in Glasgow / MRC-University of Glasgow Centre for Virus Research	COVID-19 Genomics UK (COG-UK) Consortium	Ana da Silva Filipe et al
EPI_ISL_540868	Lighthouse Lab in Glasgow / MRC-University of Glasgow Centre for Virus Research	COVID-19 Genomics UK (COG-UK) Consortium	Ana da Silva Filipe et al
EPI_ISL_612124	West of Scotland Specialist Virology Centre, NHSGGC / MRC-University of Glasgow Centre for Virus Research	COVID-19 Genomics UK (COG-UK) Consortium	Ana da Silva Filipe et al
EPI_ISL_612125	West of Scotland Specialist Virology Centre, NHSGGC / MRC-University of Glasgow Centre for Virus Research	COVID-19 Genomics UK (COG-UK) Consortium	Ana da Silva Filipe et al
EPI_ISL_650523	West of Scotland Specialist Virology Centre, NHSGGC / MRC-University of Glasgow Centre for Virus Research	COVID-19 Genomics UK (COG-UK) Consortium	Ana da Silva Filipe et al

EPI_ISL_612128	Virology Department, Royal Infirmary of Edinburgh, NHS Lothian / School of Biological Sciences, University of Edinburgh / Institute of Genetics and Molecular Medicine, University of Edinburgh	COVID-19 Genomics UK (COG-UK) Consortium	McHugh M et al
EPI_ISL_612129	Virology Department, Royal Infirmary of Edinburgh, NHS Lothian / School of Biological Sciences, University of Edinburgh / Institute of Genetics and Molecular Medicine, University of Edinburgh	COVID-19 Genomics UK (COG-UK) Consortium	McHugh M et al
EPI_ISL_650167	Virology Department, Royal Infirmary of Edinburgh, NHS Lothian / School of Biological Sciences, University of Edinburgh / Institute of Genetics and Molecular Medicine, University of Edinburgh	COVID-19 Genomics UK (COG-UK) Consortium	McHugh M et al
EPI_ISL_651425	Virology Department, Royal Infirmary of Edinburgh, NHS Lothian / School of Biological Sciences, University of Edinburgh / Institute of Genetics and Molecular Medicine, University of Edinburgh	COVID-19 Genomics UK (COG-UK) Consortium	McHugh M et al
EPI_ISL_651426	Virology Department, Royal Infirmary of Edinburgh, NHS Lothian / School of Biological Sciences, University of Edinburgh / Institute of Genetics and Molecular Medicine, University of Edinburgh	COVID-19 Genomics UK (COG-UK) Consortium	McHugh M et al
EPI_ISL_651427	Virology Department, Royal Infirmary of Edinburgh, NHS Lothian / School of Biological Sciences, University of Edinburgh / Institute of Genetics and Molecular Medicine, University of Edinburgh	COVID-19 Genomics UK (COG-UK) Consortium	McHugh M et al
EPI_ISL_651428	Virology Department, Royal Infirmary of Edinburgh, NHS Lothian / School of Biological Sciences, University of Edinburgh / Institute of Genetics and Molecular Medicine, University of Edinburgh	COVID-19 Genomics UK (COG-UK) Consortium	McHugh M et al
EPI_ISL_665762	Virology Department, Royal Infirmary of Edinburgh, NHS Lothian / School of Biological Sciences, University of Edinburgh / Institute of Genetics and Molecular Medicine, University of Edinburgh	COVID-19 Genomics UK (COG-UK) Consortium	McHugh M et al
EPI_ISL_650531	Virology Department, Royal Infirmary of Edinburgh, NHS Lothian / School of Biological Sciences, University of Edinburgh / Institute of Genetics and Molecular Medicine, University of Edinburgh	COVID-19 Genomics UK (COG-UK) Consortium	McHugh M et al
EPI_ISL_625413	Lighthouse Lab in Milton Keynes	Wellcome Sanger Institute for the COVID-19 Genomics UK (COG-UK) consortium	The Lighthouse Lab in Milton Keynes et al
EPI_ISL_531569	NHSGGC West of Scotland Specialist Virology Centre / MRC-University of Glasgow Centre for Virus Research	Wellcome Sanger Institute for the COVID-19 Genomics UK (COG-UK) consortium	Ana da Silva Filipe et al
EPI_ISL_530468	NHSGGC West of Scotland Specialist Virology Centre / MRC-University of Glasgow Centre for Virus Research	Wellcome Sanger Institute for the COVID-19 Genomics UK (COG-UK) consortium	Ana da Silva Filipe et al
EPI_ISL_530435	NHSGGC West of Scotland Specialist Virology Centre / MRC-University of Glasgow Centre for Virus Research	Wellcome Sanger Institute for the COVID-19 Genomics UK (COG-UK) consortium	Ana da Silva Filipe et al
EPI_ISL_568421	Lighthouse Lab in Glasgow	Wellcome Sanger Institute for the COVID-19 Genomics UK (COG-UK) consortium	Harper VanSteenhouse et al
EPI_ISL_568464	Lighthouse Lab in Glasgow	Wellcome Sanger Institute for the COVID-19 Genomics UK (COG-UK) consortium	Harper VanSteenhouse et al
EPI_ISL_568446	Lighthouse Lab in Glasgow	Wellcome Sanger Institute for the COVID-19 Genomics UK (COG-UK) consortium	Harper VanSteenhouse et al
EPI_ISL_540391	Lighthouse Lab in Glasgow	Wellcome Sanger Institute for the COVID-19 Genomics UK (COG-UK) consortium	Harper VanSteenhouse et al
EPI_ISL_568291	Lighthouse Lab in Glasgow	Wellcome Sanger Institute for the COVID-19 Genomics UK (COG-UK) consortium	Harper VanSteenhouse et al
EPI_ISL_568356	Lighthouse Lab in Glasgow	Wellcome Sanger Institute for the COVID-19 Genomics UK (COG-UK) consortium	Harper VanSteenhouse et al
EPI_ISL_568304	Lighthouse Lab in Glasgow	Wellcome Sanger Institute for the COVID-19 Genomics UK (COG-UK) consortium	Harper VanSteenhouse et al
EPI_ISL_568325	Lighthouse Lab in Glasgow	Wellcome Sanger Institute for the COVID-19 Genomics UK (COG-UK) consortium	Harper VanSteenhouse et al
EPI_ISL_568340	Lighthouse Lab in Glasgow	Wellcome Sanger Institute for the COVID-19 Genomics UK (COG-UK) consortium	Harper VanSteenhouse et al
EPI_ISL_540040	Lighthouse Lab in Glasgow	Wellcome Sanger Institute for the COVID-19 Genomics UK (COG-UK) consortium	Harper VanSteenhouse et al
EPI_ISL_568343	Lighthouse Lab in Glasgow	Wellcome Sanger Institute for the COVID-19 Genomics UK (COG-UK) consortium	Harper VanSteenhouse et al
EPI_ISL_568335	Lighthouse Lab in Glasgow	Wellcome Sanger Institute for the COVID-19 Genomics UK (COG-UK) consortium	Harper VanSteenhouse et al
EPI_ISL_568373	Lighthouse Lab in Glasgow	Wellcome Sanger Institute for the COVID-19 Genomics UK (COG-UK) consortium	Harper VanSteenhouse et al
EPI_ISL_560040	Oxford Viromics, NDM, University of Oxford; Oxford University Hospitals; Basingstoke and North Hampshire Hospital	COVID-19 Genomics UK (COG-UK) Consortium	Tanya Golubchik et al
EPI_ISL_560050	Oxford Viromics, NDM, University of Oxford; Oxford University Hospitals; Basingstoke and North Hampshire Hospital	COVID-19 Genomics UK (COG-UK) Consortium	Tanya Golubchik et al

EPI_ISL_560074	Oxford Viroemics, NDM, University of Oxford; Oxford University Hospitals; Basingstoke and North Hampshire Hospital	COVID-19 Genomics UK (COG-UK) Consortium	Tanya Golubchik et al
EPI_ISL_602095	Lighthouse Lab in Glasgow	Wellcome Sanger Institute for the COVID-19 Genomics UK (COG-UK) consortium	Harper VanSteenhouse et al
EPI_ISL_602100	Lighthouse Lab in Glasgow	Wellcome Sanger Institute for the COVID-19 Genomics UK (COG-UK) consortium	Harper VanSteenhouse et al
EPI_ISL_568224	Lighthouse Lab in Glasgow	Wellcome Sanger Institute for the COVID-19 Genomics UK (COG-UK) consortium	Harper VanSteenhouse et al
EPI_ISL_568269	Lighthouse Lab in Glasgow	Wellcome Sanger Institute for the COVID-19 Genomics UK (COG-UK) consortium	Harper VanSteenhouse et al
EPI_ISL_568229	Lighthouse Lab in Glasgow	Wellcome Sanger Institute for the COVID-19 Genomics UK (COG-UK) consortium	Harper VanSteenhouse et al
EPI_ISL_576016	Lighthouse Lab in Glasgow	Wellcome Sanger Institute for the COVID-19 Genomics UK (COG-UK) consortium	Harper VanSteenhouse et al
EPI_ISL_576067	Lighthouse Lab in Glasgow	Wellcome Sanger Institute for the COVID-19 Genomics UK (COG-UK) consortium	Harper VanSteenhouse et al
EPI_ISL_602019	Lighthouse Lab in Glasgow	Wellcome Sanger Institute for the COVID-19 Genomics UK (COG-UK) consortium	Harper VanSteenhouse et al
EPI_ISL_602009	Lighthouse Lab in Glasgow	Wellcome Sanger Institute for the COVID-19 Genomics UK (COG-UK) consortium	Harper VanSteenhouse et al
EPI_ISL_575339	Lighthouse Lab in Glasgow	Wellcome Sanger Institute for the COVID-19 Genomics UK (COG-UK) consortium	Harper VanSteenhouse et al
EPI_ISL_575363	Lighthouse Lab in Glasgow	Wellcome Sanger Institute for the COVID-19 Genomics UK (COG-UK) consortium	Harper VanSteenhouse et al
EPI_ISL_601099	Lighthouse Lab in Glasgow	Wellcome Sanger Institute for the COVID-19 Genomics UK (COG-UK) consortium	Harper VanSteenhouse et al
EPI_ISL_575365	Lighthouse Lab in Glasgow	Wellcome Sanger Institute for the COVID-19 Genomics UK (COG-UK) consortium	Harper VanSteenhouse et al
EPI_ISL_575395	Lighthouse Lab in Glasgow	Wellcome Sanger Institute for the COVID-19 Genomics UK (COG-UK) consortium	Harper VanSteenhouse et al
EPI_ISL_601101	Lighthouse Lab in Glasgow	Wellcome Sanger Institute for the COVID-19 Genomics UK (COG-UK) consortium	Harper VanSteenhouse et al
EPI_ISL_601185	Lighthouse Lab in Glasgow	Wellcome Sanger Institute for the COVID-19 Genomics UK (COG-UK) consortium	Harper VanSteenhouse et al
EPI_ISL_601102	Lighthouse Lab in Glasgow	Wellcome Sanger Institute for the COVID-19 Genomics UK (COG-UK) consortium	Harper VanSteenhouse et al
EPI_ISL_599735	Lighthouse Lab in Glasgow	Wellcome Sanger Institute for the COVID-19 Genomics UK (COG-UK) consortium	Harper VanSteenhouse et al
EPI_ISL_599629	Lighthouse Lab in Glasgow	Wellcome Sanger Institute for the COVID-19 Genomics UK (COG-UK) consortium	Harper VanSteenhouse et al
EPI_ISL_599489	Lighthouse Lab in Glasgow	Wellcome Sanger Institute for the COVID-19 Genomics UK (COG-UK) consortium	Harper VanSteenhouse et al
EPI_ISL_599607	Lighthouse Lab in Glasgow	Wellcome Sanger Institute for the COVID-19 Genomics UK (COG-UK) consortium	Harper VanSteenhouse et al
EPI_ISL_601229	Lighthouse Lab in Glasgow	Wellcome Sanger Institute for the COVID-19 Genomics UK (COG-UK) consortium	Harper VanSteenhouse et al
EPI_ISL_601222	Lighthouse Lab in Glasgow	Wellcome Sanger Institute for the COVID-19 Genomics UK (COG-UK) consortium	Harper VanSteenhouse et al
EPI_ISL_585520	Northumbria University / South Tees Hospitals NHS Foundation Trust / North Cumbria Integrated Care NHS Foundation Trust / North Tees and Hartlepool NHS Foundation Trust / Newcastle Hospitals NHS Foundation Trust	COVID-19 Genomics UK (COG-UK) Consortium	Darren L Smith et al
EPI_ISL_600976	Lighthouse Lab in Glasgow	Wellcome Sanger Institute for the COVID-19 Genomics UK (COG-UK) consortium	Harper VanSteenhouse et al
EPI_ISL_601041	Lighthouse Lab in Glasgow	Wellcome Sanger Institute for the COVID-19 Genomics UK (COG-UK) consortium	Harper VanSteenhouse et al
EPI_ISL_601034	Lighthouse Lab in Glasgow	Wellcome Sanger Institute for the COVID-19 Genomics UK (COG-UK) consortium	Harper VanSteenhouse et al
EPI_ISL_601032	Lighthouse Lab in Glasgow	Wellcome Sanger Institute for the COVID-19 Genomics UK (COG-UK) consortium	Harper VanSteenhouse et al
EPI_ISL_601009	Lighthouse Lab in Glasgow	Wellcome Sanger Institute for the COVID-19 Genomics UK (COG-UK) consortium	Harper VanSteenhouse et al

EPI_ISL_600205	Lighthouse Lab in Glasgow	Wellcome Sanger Institute for the COVID-19 Genomics UK (COG-UK) consortium	Harper VanSteenhouse et al
EPI_ISL_585561	University of Exeter	COVID-19 Genomics UK (COG-UK) Consortium	Ben Temperton et al
EPI_ISL_585563	University of Exeter	COVID-19 Genomics UK (COG-UK) Consortium	Ben Temperton et al
EPI_ISL_585570	University of Exeter	COVID-19 Genomics UK (COG-UK) Consortium	Ben Temperton et al
EPI_ISL_599227	Lighthouse Lab in Glasgow	Wellcome Sanger Institute for the COVID-19 Genomics UK (COG-UK) consortium	Harper VanSteenhouse et al
EPI_ISL_599238	Lighthouse Lab in Glasgow	Wellcome Sanger Institute for the COVID-19 Genomics UK (COG-UK) consortium	Harper VanSteenhouse et al
EPI_ISL_599176	Lighthouse Lab in Glasgow	Wellcome Sanger Institute for the COVID-19 Genomics UK (COG-UK) consortium	Harper VanSteenhouse et al
EPI_ISL_599248	Lighthouse Lab in Glasgow	Wellcome Sanger Institute for the COVID-19 Genomics UK (COG-UK) consortium	Harper VanSteenhouse et al
EPI_ISL_599255	Lighthouse Lab in Glasgow	Wellcome Sanger Institute for the COVID-19 Genomics UK (COG-UK) consortium	Harper VanSteenhouse et al
EPI_ISL_599177	Lighthouse Lab in Glasgow	Wellcome Sanger Institute for the COVID-19 Genomics UK (COG-UK) consortium	Harper VanSteenhouse et al
EPI_ISL_599173	Lighthouse Lab in Glasgow	Wellcome Sanger Institute for the COVID-19 Genomics UK (COG-UK) consortium	Harper VanSteenhouse et al
EPI_ISL_599189	Lighthouse Lab in Glasgow	Wellcome Sanger Institute for the COVID-19 Genomics UK (COG-UK) consortium	Harper VanSteenhouse et al
EPI_ISL_585598	Quadram Institute Bioscience	COVID-19 Genomics UK (COG-UK) Consortium	Dave J. Baker et al
EPI_ISL_585601	Quadram Institute Bioscience	COVID-19 Genomics UK (COG-UK) Consortium	Dave J. Baker et al
EPI_ISL_599463	Lighthouse Lab in Glasgow	Wellcome Sanger Institute for the COVID-19 Genomics UK (COG-UK) consortium	Harper VanSteenhouse et al
EPI_ISL_598912	Lighthouse Lab in Glasgow	Wellcome Sanger Institute for the COVID-19 Genomics UK (COG-UK) consortium	Harper VanSteenhouse et al
EPI_ISL_598908	Lighthouse Lab in Glasgow	Wellcome Sanger Institute for the COVID-19 Genomics UK (COG-UK) consortium	Harper VanSteenhouse et al
EPI_ISL_599028	Lighthouse Lab in Glasgow	Wellcome Sanger Institute for the COVID-19 Genomics UK (COG-UK) consortium	Harper VanSteenhouse et al
EPI_ISL_598923	Lighthouse Lab in Glasgow	Wellcome Sanger Institute for the COVID-19 Genomics UK (COG-UK) consortium	Harper VanSteenhouse et al
EPI_ISL_599101	Lighthouse Lab in Glasgow	Wellcome Sanger Institute for the COVID-19 Genomics UK (COG-UK) consortium	Harper VanSteenhouse et al
EPI_ISL_598931	Lighthouse Lab in Glasgow	Wellcome Sanger Institute for the COVID-19 Genomics UK (COG-UK) consortium	Harper VanSteenhouse et al
EPI_ISL_598936	Lighthouse Lab in Glasgow	Wellcome Sanger Institute for the COVID-19 Genomics UK (COG-UK) consortium	Harper VanSteenhouse et al
EPI_ISL_598953	Lighthouse Lab in Glasgow	Wellcome Sanger Institute for the COVID-19 Genomics UK (COG-UK) consortium	Harper VanSteenhouse et al
EPI_ISL_599034	Lighthouse Lab in Glasgow	Wellcome Sanger Institute for the COVID-19 Genomics UK (COG-UK) consortium	Harper VanSteenhouse et al
EPI_ISL_598948	Lighthouse Lab in Glasgow	Wellcome Sanger Institute for the COVID-19 Genomics UK (COG-UK) consortium	Harper VanSteenhouse et al
EPI_ISL_599050	Lighthouse Lab in Glasgow	Wellcome Sanger Institute for the COVID-19 Genomics UK (COG-UK) consortium	Harper VanSteenhouse et al
EPI_ISL_599011	Lighthouse Lab in Glasgow	Wellcome Sanger Institute for the COVID-19 Genomics UK (COG-UK) consortium	Harper VanSteenhouse et al
EPI_ISL_598999	Lighthouse Lab in Glasgow	Wellcome Sanger Institute for the COVID-19 Genomics UK (COG-UK) consortium	Harper VanSteenhouse et al
EPI_ISL_627250	Oxford Viromics, NDM, University of Oxford; Oxford University Hospitals; Basingstoke and North Hampshire Hospital	COVID-19 Genomics UK (COG-UK) Consortium	Tanya Golubchik et al
EPI_ISL_627252	Virology Department, Sheffield Teaching Hospitals NHS Foundation Trust/Department of Infection, Immunity and Cardiovascular Disease, The Medical School, University of Sheffield	COVID-19 Genomics UK (COG-UK) Consortium	Thushan de Silva et al
EPI_ISL_627254	Virology Department, Sheffield Teaching Hospitals NHS Foundation Trust/Department of Infection, Immunity and Cardiovascular Disease, The Medical School, University of Sheffield	COVID-19 Genomics UK (COG-UK) Consortium	Thushan de Silva et al
EPI_ISL_595942	Quadram Institute Bioscience	COVID-19 Genomics UK (COG-UK) Consortium	Dave J. Baker et al

EPI_ISL_627257	Oxford Viromics, NDM, University of Oxford; Oxford University Hospitals; Basingstoke and North Hampshire Hospital	COVID-19 Genomics UK (COG-UK) Consortium	Tanya Golubchik et al
EPI_ISL_627259	Oxford Viromics, NDM, University of Oxford; Oxford University Hospitals; Basingstoke and North Hampshire Hospital	COVID-19 Genomics UK (COG-UK) Consortium	Tanya Golubchik et al
EPI_ISL_596102	Quadram Institute Bioscience	COVID-19 Genomics UK (COG-UK) Consortium	Dave J. Baker et al
EPI_ISL_665432	Northumbria University / South Tees Hospitals NHS Foundation Trust / North Cumbria Integrated Care NHS Foundation Trust / North Tees and Hartlepool NHS Foundation Trust / Newcastle Hospitals NHS Foundation Trust	COVID-19 Genomics UK (COG-UK) Consortium	Darren L Smith et al
EPI_ISL_596161	Quadram Institute Bioscience	COVID-19 Genomics UK (COG-UK) Consortium	Dave J. Baker et al
EPI_ISL_596164	Quadram Institute Bioscience	COVID-19 Genomics UK (COG-UK) Consortium	Dave J. Baker et al
EPI_ISL_612158	Queens Medical Centre, Clinical Microbiology Department / DeepSeq Nottingham	COVID-19 Genomics UK (COG-UK) Consortium	Gemma Clark et al
EPI_ISL_638089	Oxford Viromics, NDM, University of Oxford; Oxford University Hospitals; Basingstoke and North Hampshire Hospital	COVID-19 Genomics UK (COG-UK) Consortium	Tanya Golubchik et al
EPI_ISL_643239	Lighthouse Lab in Glasgow	Wellcome Sanger Institute for the COVID-19 Genomics UK (COG-UK) Consortium	Harper VanSteenhouse et al
EPI_ISL_625384	Lighthouse Lab in Glasgow	Wellcome Sanger Institute for the COVID-19 Genomics UK (COG-UK) consortium	Harper VanSteenhouse et al
EPI_ISL_625386	Lighthouse Lab in Glasgow	Wellcome Sanger Institute for the COVID-19 Genomics UK (COG-UK) consortium	Harper VanSteenhouse et al
EPI_ISL_625347	Lighthouse Lab in Glasgow	Wellcome Sanger Institute for the COVID-19 Genomics UK (COG-UK) consortium	Harper VanSteenhouse et al
EPI_ISL_625373	Lighthouse Lab in Glasgow	Wellcome Sanger Institute for the COVID-19 Genomics UK (COG-UK) consortium	Harper VanSteenhouse et al
EPI_ISL_625390	Lighthouse Lab in Glasgow	Wellcome Sanger Institute for the COVID-19 Genomics UK (COG-UK) consortium	Harper VanSteenhouse et al
EPI_ISL_625379	Lighthouse Lab in Glasgow	Wellcome Sanger Institute for the COVID-19 Genomics UK (COG-UK) consortium	Harper VanSteenhouse et al
EPI_ISL_624176	Lighthouse Lab in Glasgow	Wellcome Sanger Institute for the COVID-19 Genomics UK (COG-UK) consortium	Harper VanSteenhouse et al
EPI_ISL_624010	Lighthouse Lab in Glasgow	Wellcome Sanger Institute for the COVID-19 Genomics UK (COG-UK) consortium	Harper VanSteenhouse et al
EPI_ISL_624067	Lighthouse Lab in Glasgow	Wellcome Sanger Institute for the COVID-19 Genomics UK (COG-UK) consortium	Harper VanSteenhouse et al
EPI_ISL_651482	Oxford Viromics, NDM, University of Oxford; Oxford University Hospitals; Basingstoke and North Hampshire Hospital	COVID-19 Genomics UK (COG-UK) Consortium	Tanya Golubchik et al
EPI_ISL_651483	Oxford Viromics, NDM, University of Oxford; Oxford University Hospitals; Basingstoke and North Hampshire Hospital	COVID-19 Genomics UK (COG-UK) Consortium	Tanya Golubchik et al
EPI_ISL_649731	Lighthouse Lab in Glasgow	Wellcome Sanger Institute for the COVID-19 Genomics UK (COG-UK) Consortium	Harper VanSteenhouse et al
EPI_ISL_649721	Lighthouse Lab in Glasgow	Wellcome Sanger Institute for the COVID-19 Genomics UK (COG-UK) Consortium	Harper VanSteenhouse et al
EPI_ISL_644039	Lighthouse Lab in Glasgow	Wellcome Sanger Institute for the COVID-19 Genomics UK (COG-UK) Consortium	Harper VanSteenhouse et al
EPI_ISL_644009	Lighthouse Lab in Glasgow	Wellcome Sanger Institute for the COVID-19 Genomics UK (COG-UK) Consortium	Harper VanSteenhouse et al
EPI_ISL_649743	Lighthouse Lab in Glasgow	Wellcome Sanger Institute for the COVID-19 Genomics UK (COG-UK) Consortium	Harper VanSteenhouse et al
EPI_ISL_649647	Lighthouse Lab in Glasgow	Wellcome Sanger Institute for the COVID-19 Genomics UK (COG-UK) Consortium	Harper VanSteenhouse et al
EPI_ISL_665271	Northumbria University / South Tees Hospitals NHS Foundation Trust / North Cumbria Integrated Care NHS Foundation Trust / North Tees and Hartlepool NHS Foundation Trust / Newcastle Hospitals NHS Foundation Trust	COVID-19 Genomics UK (COG-UK) Consortium	Darren L Smith et al
EPI_ISL_649609	Lighthouse Lab in Glasgow	Wellcome Sanger Institute for the COVID-19 Genomics UK (COG-UK) Consortium	Harper VanSteenhouse et al
EPI_ISL_676411	Lighthouse Lab in Glasgow	Wellcome Sanger Institute for the COVID-19 Genomics UK (COG-UK) Consortium	Harper VanSteenhouse et al
EPI_ISL_676412	Lighthouse Lab in Glasgow	Wellcome Sanger Institute for the COVID-19 Genomics UK (COG-UK) Consortium	Harper VanSteenhouse et al

EPI_ISL_416401	Shanghai Public Health Clinical Center, Shanghai Medical College, Fudan University	National Research Center for Translational Medicine (Shanghai), Ruijin Hospital affiliated to Shanghai Jiao Tong University School of Medicine & Shanghai Public Health Clinical Center	Shengyue Wang et al
EPI_ISL_416402	Shanghai Public Health Clinical Center, Shanghai Medical College, Fudan University	National Research Center for Translational Medicine (Shanghai), Ruijin Hospital affiliated to Shanghai Jiao Tong University School of Medicine & Shanghai Public Health Clinical Center	Shengyue Wang et al
EPI_ISL_416403	Shanghai Public Health Clinical Center, Shanghai Medical College, Fudan University	National Research Center for Translational Medicine (Shanghai), Ruijin Hospital affiliated to Shanghai Jiao Tong University School of Medicine & Shanghai Public Health Clinical Center	Shengyue Wang et al
EPI_ISL_416404	Shanghai Public Health Clinical Center, Shanghai Medical College, Fudan University	National Research Center for Translational Medicine (Shanghai), Ruijin Hospital affiliated to Shanghai Jiao Tong University School of Medicine & Shanghai Public Health Clinical Center	Shengyue Wang et al
EPI_ISL_416405	Shanghai Public Health Clinical Center, Shanghai Medical College, Fudan University	National Research Center for Translational Medicine (Shanghai), Ruijin Hospital affiliated to Shanghai Jiao Tong University School of Medicine & Shanghai Public Health Clinical Center	Shengyue Wang et al
EPI_ISL_416406	Shanghai Public Health Clinical Center, Shanghai Medical College, Fudan University	National Research Center for Translational Medicine (Shanghai), Ruijin Hospital affiliated to Shanghai Jiao Tong University School of Medicine & Shanghai Public Health Clinical Center	Shengyue Wang et al
EPI_ISL_416407	Shanghai Public Health Clinical Center, Shanghai Medical College, Fudan University	National Research Center for Translational Medicine (Shanghai), Ruijin Hospital affiliated to Shanghai Jiao Tong University School of Medicine & Shanghai Public Health Clinical Center	Shengyue Wang et al
EPI_ISL_416408	Shanghai Public Health Clinical Center, Shanghai Medical College, Fudan University	National Research Center for Translational Medicine (Shanghai), Ruijin Hospital affiliated to Shanghai Jiao Tong University School of Medicine & Shanghai Public Health Clinical Center	Shengyue Wang et al
EPI_ISL_416409	Shanghai Public Health Clinical Center, Shanghai Medical College, Fudan University	National Research Center for Translational Medicine (Shanghai), Ruijin Hospital affiliated to Shanghai Jiao Tong University School of Medicine & Shanghai Public Health Clinical Center	Shengyue Wang et al
EPI_ISL_406030	The University of Hong Kong - Shenzhen Hospital	Li Ka Shing Faculty of Medicine, The University of Hong Kong	Chan et al
EPI_ISL_405839	The University of Hong Kong - Shenzhen Hospital	Li Ka Shing Faculty of Medicine, The University of Hong Kong	Chan et al
EPI_ISL_406593	Shenzhen Key Laboratory of Pathogen and Immunity, National Clinical Research Center for Infectious Disease, Shenzhen Third People's Hospital	Shenzhen Key Laboratory of Pathogen and Immunity, National Clinical Research Center for Infectious Disease, Shenzhen Third People's Hospital	Yang Yang et al
EPI_ISL_406594	Shenzhen Key Laboratory of Pathogen and Immunity, National Clinical Research Center for Infectious Disease, Shenzhen Third People's Hospital	Shenzhen Key Laboratory of Pathogen and Immunity, National Clinical Research Center for Infectious Disease, Shenzhen Third People's Hospital	Yang Yang et al
EPI_ISL_406595	Shenzhen Key Laboratory of Pathogen and Immunity, National Clinical Research Center for Infectious Disease, Shenzhen Third People's Hospital	Shenzhen Key Laboratory of Pathogen and Immunity, National Clinical Research Center for Infectious Disease, Shenzhen Third People's Hospital	Yang Yang et al
EPI_ISL_408484	National Institute for Viral Disease Control and Prevention, China CDC	National Institute for Viral Disease Control & Prevention, CCDC	Wenjje Tan et al
EPI_ISL_406973	Singapore General Hospital	National Public Health Laboratory	Mak et al
EPI_ISL_410716	National Public Health Laboratory, National Centre for Infectious Diseases	National Centre for Infectious Diseases, National Centre for Infectious Diseases	Octavia S et al
EPI_ISL_410719	National Public Health Laboratory	National Public Health Laboratory	Octavia S et al
EPI_ISL_414378	National Centre for Infectious Diseases	Programme in Emerging Infectious Diseases, Duke-NUS Medical School	Danielle E Anderson et al
EPI_ISL_414379	National Centre for Infectious Diseases	Programme in Emerging Infectious Diseases, Duke-NUS Medical School	Danielle E Anderson et al
EPI_ISL_414380	National Centre for Infectious Diseases	Programme in Emerging Infectious Diseases, Duke-NUS Medical School	Danielle E Anderson et al
EPI_ISL_407987	Singapore General Hospital	Programme in Emerging Infectious Diseases, Duke-NUS Medical School	Danielle E Anderson et al
EPI_ISL_407988	National Centre for Infectious Diseases	Programme in Emerging Infectious Diseases, Duke-NUS Medical School	Danielle E Anderson et al
EPI_ISL_410535	National Centre for Infectious Diseases	Programme in Emerging Infectious Diseases, Duke-NUS Medical School	Danielle E Anderson et al
EPI_ISL_410536	Singapore General Hospital, Molecular Laboratory, Division of Pathology	Programme in Emerging Infectious Diseases, Duke-NUS Medical School	Danielle E Anderson et al
EPI_ISL_410537	Singapore General Hospital, Molecular Laboratory, Division of Pathology	Programme in Emerging Infectious Diseases, Duke-NUS Medical School	Danielle E Anderson et al
EPI_ISL_410713	National Public Health Laboratory, National Centre for Infectious Diseases	National Public Health Laboratory, National Centre for Infectious Diseases	Octavia S et al
EPI_ISL_410714	National Public Health Laboratory, National Centre for Infectious Diseases	National Public Health Laboratory, National Centre for Infectious Diseases	Octavia S et al

EPI_ISL_410715	National Public Health Laboratory, National Centre for Infectious Diseases	National Public Health Laboratory, National Centre for Infectious Diseases	Octavia S et al
EPI_ISL_635203	Institute of Microbiology and Immunology, Faculty of Medicine, University of Ljubljana	Institute of Microbiology and Immunology, Faculty of Medicine, University of Ljubljana	Samo Zakotnik et al
EPI_ISL_635204	Institute of Microbiology and Immunology, Faculty of Medicine, University of Ljubljana	The National Laboratory of Health, Environment and Food - Centre for Medical Microbiology Maribor	Samo Zakotnik et al
EPI_ISL_635202	Institute of Microbiology and Immunology, Faculty of Medicine, University of Ljubljana	Institute of Microbiology and Immunology, Faculty of Medicine, University of Ljubljana	Samo Zakotnik et al
EPI_ISL_636459	Institute of Microbiology and Immunology, Faculty of Medicine, University of Ljubljana	Institute of Microbiology and Immunology, Faculty of Medicine, University of Ljubljana	Samo Zakotnik et al
EPI_ISL_660605	NHLS-IALCH	KRISP, KZN Research Innovation and Sequencing Platform	Giandhari J et al
EPI_ISL_660606	NHLS-IALCH	KRISP, KZN Research Innovation and Sequencing Platform	Giandhari J et al
EPI_ISL_660608	NHLS-IALCH	KRISP, KZN Research Innovation and Sequencing Platform	Giandhari J et al
EPI_ISL_660609	NHLS-IALCH	KRISP, KZN Research Innovation and Sequencing Platform	Giandhari J et al
EPI_ISL_660610	NHLS-IALCH	KRISP, KZN Research Innovation and Sequencing Platform	Giandhari J et al
EPI_ISL_660611	NHLS-IALCH	KRISP, KZN Research Innovation and Sequencing Platform	Giandhari J et al
EPI_ISL_660612	NHLS-IALCH	KRISP, KZN Research Innovation and Sequencing Platform	Giandhari J et al
EPI_ISL_660613	NHLS-IALCH	KRISP, KZN Research Innovation and Sequencing Platform	Giandhari J et al
EPI_ISL_660614	NHLS-IALCH	KRISP, KZN Research Innovation and Sequencing Platform	Giandhari J et al
EPI_ISL_660615	NHLS-IALCH	KRISP, KZN Research Innovation and Sequencing Platform	Giandhari J et al
EPI_ISL_678572	Netcare	KRISP, KZN Research Innovation and Sequencing Platform	Giandhari J et al
EPI_ISL_678567	Netcare	KRISP, KZN Research Innovation and Sequencing Platform	Giandhari J et al
EPI_ISL_678596	Netcare	KRISP, KZN Research Innovation and Sequencing Platform	Giandhari J et al
EPI_ISL_678571	Netcare	KRISP, KZN Research Innovation and Sequencing Platform	Giandhari J et al
EPI_ISL_678597	Netcare	KRISP, KZN Research Innovation and Sequencing Platform	Giandhari J et al
EPI_ISL_678570	NHLS-IALCH	KRISP, KZN Research Innovation and Sequencing Platform	Giandhari J et al
EPI_ISL_678625	NHLS-IALCH	KRISP, KZN Research Innovation and Sequencing Platform	Giandhari J et al
EPI_ISL_678626	NHLS-IALCH	KRISP, KZN Research Innovation and Sequencing Platform	Giandhari J et al
EPI_ISL_678627	NHLS-IALCH	KRISP, KZN Research Innovation and Sequencing Platform	Giandhari J et al
EPI_ISL_678628	NHLS-IALCH	KRISP, KZN Research Innovation and Sequencing Platform	Giandhari J et al
EPI_ISL_678629	NHLS-IALCH	KRISP, KZN Research Innovation and Sequencing Platform	Giandhari J et al
EPI_ISL_678630	NHLS-IALCH	KRISP, KZN Research Innovation and Sequencing Platform	Giandhari J et al
EPI_ISL_678631	NHLS-IALCH	KRISP, KZN Research Innovation and Sequencing Platform	Giandhari J et al
EPI_ISL_678632	NHLS-IALCH	KRISP, KZN Research Innovation and Sequencing Platform	Giandhari J et al
EPI_ISL_678633	NHLS-IALCH	KRISP, KZN Research Innovation and Sequencing Platform	Giandhari J et al
EPI_ISL_678634	NHLS-IALCH	KRISP, KZN Research Innovation and Sequencing Platform	Giandhari J et al
EPI_ISL_678635	NHLS-IALCH	KRISP, KZN Research Innovation and Sequencing Platform	Giandhari J et al
EPI_ISL_678636	NHLS-IALCH	KRISP, KZN Research Innovation and Sequencing Platform	Giandhari J et al
EPI_ISL_678638	NHLS-IALCH	KRISP, KZN Research Innovation and Sequencing Platform	Giandhari J et al
EPI_ISL_678639	NHLS-IALCH	KRISP, KZN Research Innovation and Sequencing Platform	Giandhari J et al
EPI_ISL_678640	NHLS-IALCH	KRISP, KZN Research Innovation and Sequencing Platform	Giandhari J et al
EPI_ISL_678641	NHLS-IALCH	KRISP, KZN Research Innovation and Sequencing Platform	Giandhari J et al
EPI_ISL_678642	NHLS-IALCH	KRISP, KZN Research Innovation and Sequencing Platform	Giandhari J et al
EPI_ISL_660190	NHLS-IALCH	KRISP, KZN Research Innovation and Sequencing Platform	Giandhari J et al
EPI_ISL_660629	NHLS-IALCH	KRISP, KZN Research Innovation and Sequencing Platform	Giandhari J et al
EPI_ISL_660637	NHLS-IALCH	KRISP, KZN Research Innovation and Sequencing Platform	Giandhari J et al

EPI_ISL_660646	NHLS-IALCH	KRISP, KZN Research Innovation and Sequencing Platform	Giandhari J et al
EPI_ISL_660659	NHLS-IALCH	KRISP, KZN Research Innovation and Sequencing Platform	Giandhari J et al
EPI_ISL_678643	NHLS-IALCH	KRISP, KZN Research Innovation and Sequencing Platform	Giandhari J et al
EPI_ISL_678604	NHLS-IALCH	KRISP, KZN Research Innovation and Sequencing Platform	Giandhari J et al
EPI_ISL_678615	NHLS-IALCH	KRISP, KZN Research Innovation and Sequencing Platform	Giandhari J et al
EPI_ISL_678618	NHLS-IALCH	KRISP, KZN Research Innovation and Sequencing Platform	Giandhari J et al
EPI_ISL_678621	NHLS-IALCH	KRISP, KZN Research Innovation and Sequencing Platform	Giandhari J et al
EPI_ISL_696460	Kranshoek Clinic wc KSH & NHLS/UCT	KRISP, KZN Research Innovation and Sequencing Platform	Arash Iranzadeh et al
EPI_ISL_696489	New Horizon Clinic wc NZC & NHLS/UCT	KRISP, KZN Research Innovation and Sequencing Platform	Arash Iranzadeh et al
EPI_ISL_696454	Plettenberg Bay Clinic wc PLC & NHLS/UCT	KRISP, KZN Research Innovation and Sequencing Platform	Arash Iranzadeh et al
EPI_ISL_696474	Pacaltsdorp Clinic wc PAC & NHLS/UCT	KRISP, KZN Research Innovation and Sequencing Platform	Arash Iranzadeh et al
EPI_ISL_696472	Conville CDC wc CVC & NHLS/UCT	KRISP, KZN Research Innovation and Sequencing Platform	Arash Iranzadeh et al
EPI_ISL_696470	Pacaltsdorp Clinic wc PAC & NHLS/UCT	KRISP, KZN Research Innovation and Sequencing Platform	Arash Iranzadeh et al
EPI_ISL_696475	Sedgefield Clinic wc SGE & NHLS/UCT	KRISP, KZN Research Innovation and Sequencing Platform	Arash Iranzadeh et al
EPI_ISL_696485	Touwsranteen Clinic wc TST & NHLS/UCT	KRISP, KZN Research Innovation and Sequencing Platform	Arash Iranzadeh et al
EPI_ISL_696466	Great Brak River Clinic wc GBC & NHLS/UCT	KRISP, KZN Research Innovation and Sequencing Platform	Arash Iranzadeh et al
EPI_ISL_696461	Thembaletu CDC wc THC & NHLS/UCT	KRISP, KZN Research Innovation and Sequencing Platform	Arash Iranzadeh et al
EPI_ISL_696452	Thembaletu CDC wc THC & NHLS/UCT	KRISP, KZN Research Innovation and Sequencing Platform	Arash Iranzadeh et al
EPI_ISL_696455	Thembaletu CDC wc THC & NHLS/UCT	KRISP, KZN Research Innovation and Sequencing Platform	Arash Iranzadeh et al
EPI_ISL_696471	George Hospital wc GRH & NHLS/UCT	KRISP, KZN Research Innovation and Sequencing Platform	Arash Iranzadeh et al
EPI_ISL_696481	George Hospital wc GRH & NHLS/UCT	KRISP, KZN Research Innovation and Sequencing Platform	Arash Iranzadeh et al
EPI_ISL_696473	George Hospital wc GRH & NHLS/UCT	KRISP, KZN Research Innovation and Sequencing Platform	Arash Iranzadeh et al
EPI_ISL_696459	Pacaltsdorp Clinic wc PAC & NHLS/UCT	KRISP, KZN Research Innovation and Sequencing Platform	Arash Iranzadeh et al
EPI_ISL_696453	Pacaltsdorp Clinic wc PAC & NHLS/UCT	KRISP, KZN Research Innovation and Sequencing Platform	Arash Iranzadeh et al
EPI_ISL_696456	Pacaltsdorp Clinic wc PAC & NHLS/UCT	KRISP, KZN Research Innovation and Sequencing Platform	Arash Iranzadeh et al
EPI_ISL_696488	Sedgefield Clinic wc SGE & NHLS/UCT	KRISP, KZN Research Innovation and Sequencing Platform	Arash Iranzadeh et al
EPI_ISL_696487	Sedgefield Clinic wc SGE & NHLS/UCT	KRISP, KZN Research Innovation and Sequencing Platform	Arash Iranzadeh et al
EPI_ISL_696490	Touwsranteen Clinic wc TST & NHLS/UCT	KRISP, KZN Research Innovation and Sequencing Platform	Arash Iranzadeh et al
EPI_ISL_696458	George Hospital wc GRH & NHLS/UCT	KRISP, KZN Research Innovation and Sequencing Platform	Arash Iranzadeh et al
EPI_ISL_696469	Knysna Hospital wc KNY & NHLS/UCT	KRISP, KZN Research Innovation and Sequencing Platform	Arash Iranzadeh et al
EPI_ISL_696478	Knysna Hospital wc KNY & NHLS/UCT	KRISP, KZN Research Innovation and Sequencing Platform	Arash Iranzadeh et al
EPI_ISL_696476	Plettenberg Bay Clinic wc PLC & NHLS/UCT	KRISP, KZN Research Innovation and Sequencing Platform	Arash Iranzadeh et al
EPI_ISL_696477	Knysna Hospital wc KNY & NHLS/UCT	KRISP, KZN Research Innovation and Sequencing Platform	Arash Iranzadeh et al
EPI_ISL_696467	Knysna CDC wc WLC & NHLS/UCT	KRISP, KZN Research Innovation and Sequencing Platform	Arash Iranzadeh et al
EPI_ISL_696465	Kwanokuthula CDC wc KWA & NHLS/UCT	KRISP, KZN Research Innovation and Sequencing Platform	Arash Iranzadeh et al
EPI_ISL_696463	Knysna Hospital wc KNY & NHLS/UCT	KRISP, KZN Research Innovation and Sequencing Platform	Arash Iranzadeh et al
EPI_ISL_696491	Knysna Hospital wc KNY & NHLS/UCT	KRISP, KZN Research Innovation and Sequencing Platform	Arash Iranzadeh et al
EPI_ISL_696457	Hornlee Clinic wc HLC & NHLS/UCT	KRISP, KZN Research Innovation and Sequencing Platform	Arash Iranzadeh et al
EPI_ISL_696482	Knysna Hospital wc KNY & NHLS/UCT	KRISP, KZN Research Innovation and Sequencing Platform	Arash Iranzadeh et al
EPI_ISL_696484	Khayelethu Clinic wc KLC & NHLS/UCT	KRISP, KZN Research Innovation and Sequencing Platform	Arash Iranzadeh et al
EPI_ISL_696486	Hornlee Clinic wc HLC & NHLS/UCT	KRISP, KZN Research Innovation and Sequencing Platform	Arash Iranzadeh et al
EPI_ISL_696483	Hornlee Clinic wc HLC & NHLS/UCT	KRISP, KZN Research Innovation and Sequencing Platform	Arash Iranzadeh et al
EPI_ISL_696479	Hornlee Clinic wc HLC & NHLS/UCT	KRISP, KZN Research Innovation and Sequencing Platform	Arash Iranzadeh et al

EPI_ISL_696500	Thembaletu CDC wc THC & NHLS/UCT	KRISP, KZN Research Innovation and Sequencing Platform	Arash Iranzadeh et al
EPI_ISL_696499	Thembaletu CDC wc THC & NHLS/UCT	KRISP, KZN Research Innovation and Sequencing Platform	Arash Iranzadeh et al
EPI_ISL_696520	Thembaletu CDC wc THC & NHLS/UCT	KRISP, KZN Research Innovation and Sequencing Platform	Arash Iranzadeh et al
EPI_ISL_696521	Thembaletu CDC wc THC & NHLS/UCT	KRISP, KZN Research Innovation and Sequencing Platform	Arash Iranzadeh et al
EPI_ISL_696501	Great Brak River Clinic wc GBC & NHLS/UCT	KRISP, KZN Research Innovation and Sequencing Platform	Arash Iranzadeh et al
EPI_ISL_696507	Great Brak River Clinic wc GBC & NHLS/UCT	KRISP, KZN Research Innovation and Sequencing Platform	Arash Iranzadeh et al
EPI_ISL_696512	Conville CDC wc CVC & NHLS/UCT	KRISP, KZN Research Innovation and Sequencing Platform	Arash Iranzadeh et al
EPI_ISL_696497	Great Brak River Clinic wc GBC & NHLS/UCT	KRISP, KZN Research Innovation and Sequencing Platform	Arash Iranzadeh et al
EPI_ISL_696496	Thembaletu CDC wc THC & NHLS/UCT	KRISP, KZN Research Innovation and Sequencing Platform	Arash Iranzadeh et al
EPI_ISL_696494	Thembaletu CDC wc THC & NHLS/UCT	KRISP, KZN Research Innovation and Sequencing Platform	Arash Iranzadeh et al
EPI_ISL_696493	Thembaletu CDC wc THC & NHLS/UCT	KRISP, KZN Research Innovation and Sequencing Platform	Arash Iranzadeh et al
EPI_ISL_696519	Thembaletu CDC wc THC & NHLS/UCT	KRISP, KZN Research Innovation and Sequencing Platform	Arash Iranzadeh et al
EPI_ISL_696518	Sedgefield Clinic wc SGE & NHLS/UCT	KRISP, KZN Research Innovation and Sequencing Platform	Arash Iranzadeh et al
EPI_ISL_696498	Kranshoek Clinic wc KSH & NHLS/UCT	KRISP, KZN Research Innovation and Sequencing Platform	Arash Iranzadeh et al
EPI_ISL_696517	Sedgefield Clinic wc SGE & NHLS/UCT	KRISP, KZN Research Innovation and Sequencing Platform	Arash Iranzadeh et al
EPI_ISL_696510	Sedgefield Clinic wc SGE & NHLS/UCT	KRISP, KZN Research Innovation and Sequencing Platform	Arash Iranzadeh et al
EPI_ISL_696516	Sedgefield Clinic wc SGE & NHLS/UCT	KRISP, KZN Research Innovation and Sequencing Platform	Arash Iranzadeh et al
EPI_ISL_696515	Sedgefield Clinic wc SGE & NHLS/UCT	KRISP, KZN Research Innovation and Sequencing Platform	Arash Iranzadeh et al
EPI_ISL_696514	Sedgefield Clinic wc SGE & NHLS/UCT	KRISP, KZN Research Innovation and Sequencing Platform	Arash Iranzadeh et al
EPI_ISL_696513	Pacaltsdorp Clinic wc PAC & NHLS/UCT	KRISP, KZN Research Innovation and Sequencing Platform	Arash Iranzadeh et al
EPI_ISL_696492	Conville CDC wc CVC & NHLS/UCT	KRISP, KZN Research Innovation and Sequencing Platform	Arash Iranzadeh et al
EPI_ISL_696504	Pacaltsdorp Clinic wc PAC & NHLS/UCT	KRISP, KZN Research Innovation and Sequencing Platform	Arash Iranzadeh et al
EPI_ISL_696503	George Hospital wc GRH & NHLS/UCT	KRISP, KZN Research Innovation and Sequencing Platform	Arash Iranzadeh et al
EPI_ISL_696506	Knysna CDC wc WLC & NHLS/UCT	KRISP, KZN Research Innovation and Sequencing Platform	Arash Iranzadeh et al
EPI_ISL_696495	Knysna CDC wc WLC & NHLS/UCT	KRISP, KZN Research Innovation and Sequencing Platform	Arash Iranzadeh et al
EPI_ISL_696505	Khayeletu Clinic wc KLC & NHLS/UCT	KRISP, KZN Research Innovation and Sequencing Platform	Arash Iranzadeh et al
EPI_ISL_696502	Hornlee Clinic wc HLC & NHLS/UCT	KRISP, KZN Research Innovation and Sequencing Platform	Arash Iranzadeh et al
EPI_ISL_622904	National Institute for Communicable Diseases of the National Health Laboratory Service	National Institute for Communicable Diseases of the National Health Laboratory Service	Allam M et al
EPI_ISL_407193	Korea Centers for Disease Control & Prevention (KCDC) Center for Laboratory Control of Infectious Diseases Division of Viral Diseases	Korea Centers for Disease Control & Prevention (KCDC) Center for Laboratory Control of Infectious Diseases Division of Viral Diseases	Jeong-Min Kim et al
EPI_ISL_412869	Division of Viral Diseases, Center for Laboratory Control of Infectious Diseases, Korea Centers for Diseases Control and Prevention	Division of Viral Diseases, Center for Laboratory Control of Infectious Diseases, Korea Centers for Diseases Control and Prevention	Jeong-Min Kim et al
EPI_ISL_412870	Division of Viral Diseases, Center for Laboratory Control of Infectious Diseases, Korea Centers for Diseases Control and Prevention	Division of Viral Diseases, Center for Laboratory Control of Infectious Diseases, Korea Centers for Diseases Control and Prevention	Jeong-Min Kim et al
EPI_ISL_412871	Division of Viral Diseases, Center for Laboratory Control of Infectious Diseases, Korea Centers for Diseases Control and Prevention	Division of Viral Diseases, Center for Laboratory Control of Infectious Diseases, Korea Centers for Diseases Control and Prevention	Jeong-Min Kim et al
EPI_ISL_412872	Division of Viral Diseases, Center for Laboratory Control of Infectious Diseases, Korea Centers for Diseases Control and Prevention	Division of Viral Diseases, Center for Laboratory Control of Infectious Diseases, Korea Centers for Diseases Control and Prevention	Jeong-Min Kim et al
EPI_ISL_412873	Division of Viral Diseases, Center for Laboratory Control of Infectious Diseases, Korea Centers for Diseases Control and Prevention	Division of Viral Diseases, Center for Laboratory Control of Infectious Diseases, Korea Centers for Diseases Control and Prevention	Jeong-Min Kim et al
EPI_ISL_413017	Department of Microbiology, Institute for Viral Diseases, College of Medicine, Korea University	Department of Microbiology, Institute for Viral Diseases, College of Medicine, Korea University	Changmin Kang et al
EPI_ISL_413018	Department of Microbiology, Institute for Viral Diseases, College of Medicine, Korea University	Department of Microbiology, Institute for Viral Diseases, College of Medicine, Korea University	Changmin Kang et al

EPI_ISL_413513	Division of Infectious Diseases, Department of Internal Medicine, Korea University College of Medicine	Department of Microbiology, Institute for Viral Diseases, College of Medicine, Korea University	Changmin Kang et al
EPI_ISL_413514	Department of Microbiology, Institute for Viral Diseases, College of Medicine, Korea University	Department of Microbiology, Institute for Viral Diseases, College of Medicine, Korea University	Changmin Kang et al
EPI_ISL_413515	Division of Infectious Diseases, Department of Internal Medicine, Korea University College of Medicine	Department of Microbiology, Institute for Viral Diseases, College of Medicine, Korea University	Changmin Kang et al
EPI_ISL_413516	Department of Microbiology, Institute for Viral Diseases, College of Medicine, Korea University	Department of Microbiology, Institute for Viral Diseases, College of Medicine, Korea University	Changmin Kang et al
EPI_ISL_411929	Department of Clinical Diagnostics	Department of Clinical Diagnostics	Park et al
EPI_ISL_414495	Servicio Microbiología. Hospital Clínico Universitario. Valencia.	Sequencing and Bioinformatics Service. Molecular Epidemiology Laboratory. FISABIO-Public Health	David Navarro et al
EPI_ISL_414496	Servicio Microbiología. Hospital Clínico Universitario. Valencia.	Sequencing and Bioinformatics Service. Molecular Epidemiology Laboratory. FISABIO-Public Health	David Navarro et al
EPI_ISL_414598	Servicio Microbiología, Hospital Clínico Universitario, Valencia	Sequencing and Bioinformatics Service and Molecular Epidemiology Research Group. FISABIO-Public Health.	David Navarro et al
EPI_ISL_411951	Unit for Laboratory Development and Technology Transfer, Public Health Agency of Sweden	Unit for Laboratory Development and Technology Transfer, Public Health Agency of Sweden	Bengner et al
EPI_ISL_475556	Halmstad klinisk mikrobiologi	The Public Health Agency of Sweden	Oskar Karlsson Lindsjo et al
EPI_ISL_676512	Klinsisk mikrobiologi Linköping	The Public Health Agency of Sweden	Department of Microbiology et al
EPI_ISL_594152	Klinsisk mikrobiologi Linköping	The Public Health Agency of Sweden	Anna-Malin Linde et al
EPI_ISL_654502	The Public Health Agency of Sweden	The Public Health Agency of Sweden	Anna-Malin Linde et al
EPI_ISL_676503	Klinisk mikrobiologi	The Public Health Agency of Sweden	Department of Microbiology et al
EPI_ISL_581987	University Hospital Basel, Clinical Virology	University Hospital Basel, Clinical Bacteriology	Madlen Stange et al
EPI_ISL_415457	University Hospitals of Geneva Laboratory of Virology	University Hospitals of Geneva Laboratory of Virology	Laubscher F. et al
EPI_ISL_413999	Laboratoire de Virologie, HUG	Swiss National Reference Centre for Influenza	LAUBSCHER Florian et al. et al
EPI_ISL_415704	University Hospitals of Geneva Laboratory of Virology	University Hospitals of Geneva Laboratory of Virology	Laubscher F. et al
EPI_ISL_415456	University Hospitals of Geneva Laboratory of Virology	University Hospitals of Geneva Laboratory of Virology	Laubscher F. et al
EPI_ISL_414021	Laboratoire de Virologie, HUG	Swiss National Reference Centre for Influenza	LAUBSCHER Florian et al. et al
EPI_ISL_581933	University Hospital Basel, Clinical Virology	University Hospital Basel, Clinical Bacteriology	Madlen Stange et al
EPI_ISL_581935	University Hospital Basel, Clinical Virology	University Hospital Basel, Clinical Bacteriology	Madlen Stange et al
EPI_ISL_581945	University Hospital Basel, Clinical Virology	University Hospital Basel, Clinical Bacteriology	Madlen Stange et al
EPI_ISL_581949	University Hospital Basel, Clinical Virology	University Hospital Basel, Clinical Bacteriology	Madlen Stange et al
EPI_ISL_581950	University Hospital Basel, Clinical Virology	University Hospital Basel, Clinical Bacteriology	Madlen Stange et al
EPI_ISL_581967	University Hospital Basel, Clinical Virology	University Hospital Basel, Clinical Bacteriology	Madlen Stange et al
EPI_ISL_581990	University Hospital Basel, Clinical Virology	University Hospital Basel, Clinical Bacteriology	Madlen Stange et al
EPI_ISL_581998	University Hospital Basel, Clinical Virology	University Hospital Basel, Clinical Bacteriology	Madlen Stange et al
EPI_ISL_415701	University Hospitals of Geneva Laboratory of Virology	University Hospitals of Geneva Laboratory of Virology	Laubscher F. et al
EPI_ISL_415455	University Hospitals of Geneva Laboratory of Virology	University Hospitals of Geneva Laboratory of Virology	Laubscher F. et al
EPI_ISL_415706	University Hospitals of Geneva Laboratory of Virology	University Hospitals of Geneva Laboratory of Virology	Laubscher F. et al
EPI_ISL_415700	University Hospitals of Geneva Laboratory of Virology	University Hospitals of Geneva Laboratory of Virology	Laubscher F. et al
EPI_ISL_415454	University Hospitals of Geneva Laboratory of Virology	University Hospitals of Geneva Laboratory of Virology	Laubscher F. et al
EPI_ISL_415705	University Hospitals of Geneva Laboratory of Virology	University Hospitals of Geneva Laboratory of Virology	Laubscher F. et al
EPI_ISL_415708	University Hospitals of Geneva Laboratory of Virology	University Hospitals of Geneva Laboratory of Virology	Laubscher F. et al
EPI_ISL_415707	University Hospitals of Geneva Laboratory of Virology	University Hospitals of Geneva Laboratory of Virology	Laubscher F. et al
EPI_ISL_415458	University Hospitals of Geneva Laboratory of Virology	University Hospitals of Geneva Laboratory of Virology	Laubscher F. et al
EPI_ISL_415459	University Hospitals of Geneva Laboratory of Virology	University Hospitals of Geneva Laboratory of Virology	Laubscher F. et al
EPI_ISL_413997	Laboratoire de Virologie, HUG	Swiss National Reference Centre for Influenza	LAUBSCHER Florian et al. et al

EPI_ISL_414019	Laboratoire de Virologie, HUG	Swiss National Reference Centre for Influenza	LAUBSCHER Florian et al. et al
EPI_ISL_414020	Laboratoire de Virologie, HUG	Swiss National Reference Centre for Influenza	LAUBSCHER Florian et al. et al
EPI_ISL_414022	Laboratoire de Virologie, HUG	Swiss National Reference Centre for Influenza	LAUBSCHER Florian et al. et al
EPI_ISL_415698	University Hospitals of Geneva Laboratory of Virology	University Hospitals of Geneva Laboratory of Virology	Laubscher F. et al
EPI_ISL_415699	University Hospitals of Geneva Laboratory of Virology	University Hospitals of Geneva Laboratory of Virology	Laubscher F. et al
EPI_ISL_415702	University Hospitals of Geneva Laboratory of Virology	University Hospitals of Geneva Laboratory of Virology	Laubscher F. et al
EPI_ISL_415703	University Hospitals of Geneva Laboratory of Virology	University Hospitals of Geneva Laboratory of Virology	Laubscher F. et al
EPI_ISL_413996	Laboratoire de Virologie, HUG	Swiss National Reference Centre for Influenza	LAUBSCHER Florian et al. et al
EPI_ISL_414023	Laboratoire de Virologie, HUG	Swiss National Reference Centre for Influenza	LAUBSCHER Florian et al. et al
EPI_ISL_413019	Department of Internal Medicine, Triemli Hospital	Institute of Medical Virology, University of Zurich	Stefan Schmutz et al
EPI_ISL_413020	Department of Internal Medicine, Triemli Hospital	Institute of Medical Virology, University of Zurich	Stefan Schmutz et al
EPI_ISL_413021	Klinik Hirslanden Zurich	Institute of Medical Virology, University of Zurich	Stefan Schmutz et al
EPI_ISL_413022	Division of Infectious Diseases, University Hospital Zurich	Institute of Medical Virology, University of Zurich	Stefan Schmutz et al
EPI_ISL_413023	Division of Infectious Diseases, University Hospital Zurich	Institute of Medical Virology, University of Zurich	Stefan Schmutz et al
EPI_ISL_413024	Division of Infectious Diseases, University Hospital Zurich	Institute of Medical Virology, University of Zurich	Stefan Schmutz et al
EPI_ISL_406031	Centers for Disease Control, R.O.C. (Taiwan)	Centers for Disease Control, R.O.C. (Taiwan)	Ji-Rong Yang et al
EPI_ISL_411926	Taiwan Centers for Disease Control	Taiwan Centers for Disease Control	Ji-Rong Yang et al
EPI_ISL_411927	Taiwan Centers for Disease Control	Taiwan Centers for Disease Control	Ji-Rong Yang et al
EPI_ISL_411915	Laboratory Medicine	Department of Laboratory Medicine, Lin-Kou Chang Gung Memorial Hospital, Taoyuan, Taiwan.	Kuo-Chien Tsao et al
EPI_ISL_415741	Laboratory Medicine	Department of Laboratory Medicine, Lin-Kou Chang Gung Memorial Hospital, Taoyuan, Taiwan	Kuo-Chien Tsao et al
EPI_ISL_415742	Laboratory Medicine	Department of Laboratory Medicine, Lin-Kou Chang Gung Memorial Hospital, Taoyuan, Taiwan	Kuo-Chien Tsao et al
EPI_ISL_415743	Laboratory Medicine	Department of Laboratory Medicine, Lin-Kou Chang Gung Memorial Hospital, Taoyuan, Taiwan	Kuo-Chien Tsao et al
EPI_ISL_444275	Laboratory Medicine	Department of Laboratory Medicine, Lin-Kou Chang Gung Memorial Hospital, Taoyuan, Taiwan	Kuo-Chien Tsao et al
EPI_ISL_408489	Department of Laboratory Medicine, National Taiwan University Hospital	Microbial Genomics Core Lab, National Taiwan University Centers of Genomic and Precision Medicine	Shiou-Hwei Yeh et al
EPI_ISL_410218	Department of Laboratory Medicine, National Taiwan University Hospital	Microbial Genomics Core Lab, National Taiwan University Centers of Genomic and Precision Medicine	Shiou-Hwei Yeh et al
EPI_ISL_413592	Department of Laboratory Medicine, National Taiwan University Hospital	Microbial Genomics Core Lab, National Taiwan University Centers of Genomic and Precision Medicine	Shiou-Hwei Yeh et al
EPI_ISL_403962	Bamrasnaradura Hospital	1. Department of Medical Sciences, Ministry of Public Health, Thailand 2. Thai Red Cross Emerging Infectious Diseases - Health Science Centre 3. Department of Disease Control, Ministry of Public Health, Thailand	Pilailuk et al
EPI_ISL_403963	Bamrasnaradura Hospital	1. Department of Medical Sciences, Ministry of Public Health, Thailand 2. Thai Red Cross Emerging Infectious Diseases - Health Science Centre 3. Department of Disease Control, Ministry of Public Health, Thailand	Pilailuk et al
EPI_ISL_434692	Bamrasnaradura hospital	National Institute of Health. Department of medical Sciences, Ministry of Public Health, Thailand	Pilailuk et al
EPI_ISL_412983	Tianmen Center for Disease Control and Prevention	Hubei Provincial Center for Disease Control and Prevention	Bin Fang et al
EPI_ISL_500716	BSL3 Lab Pendik Veterinary Control Institute	Department of Medicinal Genetics, Bursa Uludağ University, Faculty of medicine By Sehime Gülsün Temel, Adem Alemdar, Kadir Yeşilbağ	Mustafa HASOKSUZ et al
EPI_ISL_491476	BSL3 Lab, Pendik Veterinary Control Enstitue	Genomic Laboratory (GLAB), Istanbul Technical University	Mustafa HASOKSUZ et al
EPI_ISL_406223	Arizona Department of Health Services	Pathogen Discovery, Respiratory Viruses Branch, Division of Viral Diseases, Centers for Disease Control and Prevention	Ying Tao et al
EPI_ISL_406034	California Department of Public Health	Pathogen Discovery, Respiratory Viruses Branch, Division of Viral Diseases, Centers for Disease Control and Prevention	Anna Uehara et al
EPI_ISL_408008	California Department of Health	Pathogen Discovery, Respiratory Viruses Branch, Division of Viral Diseases, Centers for Disease Control and Prevention	Krista Queen et al

EPI_ISL_408009	California Department of Health	Pathogen Discovery, Respiratory Viruses Branch, Division of Viral Diseases, Centers for Disease Control and Prevention	Krista Queen et al
EPI_ISL_408010	California Department of Health	Pathogen Discovery, Respiratory Viruses Branch, Division of Viral Diseases, Centers for Disease Control and Prevention	Ying Tao et al
EPI_ISL_410044	California Department of Public Health	Pathogen Discovery, Respiratory Viruses Branch, Division of Viral Diseases, Centers for Disease Control and Prevention	Jing Zhang et al
EPI_ISL_411954	California Department of Public Health	Pathogen Discovery, Respiratory Viruses Branch, Division of Viral Diseases, Centers for Disease Control and Prevention	Krista Queen et al
EPI_ISL_411955	California Department of Public Health	Pathogen Discovery, Respiratory Viruses Branch, Division of Viral Diseases, Centers for Disease Control and Prevention	Krista Queen et al
EPI_ISL_412862	California Department of Public Health	Pathogen Discovery, Respiratory Viruses Branch, Division of Viral Diseases, Centers for Disease Control and Prevention	Krista Queen et al
EPI_ISL_413557	California Department of Public Health	Chiu Laboratory, University of California, San Francisco	Xianding Deng et al
EPI_ISL_413931	California Department of Public Health	Chiu Laboratory, University of California, San Francisco	Xianding Deng et al
EPI_ISL_413558	California Department of Public Health	Chiu Laboratory, University of California, San Francisco	Xianding Deng et al
EPI_ISL_413559	California Department of Public Health	Chiu Laboratory, University of California, San Francisco	Xianding Deng et al
EPI_ISL_413561	California Department of Public Health	Chiu Laboratory, University of California, San Francisco	Xianding Deng et al
EPI_ISL_413922	California Department of Public Health	Chiu Laboratory, University of California, San Francisco	Xianding Deng et al
EPI_ISL_413924	California Department of Public Health	Chiu Laboratory, University of California, San Francisco	Xianding Deng et al
EPI_ISL_413925	California Department of Public Health	Chiu Laboratory, University of California, San Francisco	Xianding Deng et al
EPI_ISL_413926	California Department of Public Health	Chiu Laboratory, University of California, San Francisco	Xianding Deng et al
EPI_ISL_413928	California Department of Public Health	Chiu Laboratory, University of California, San Francisco	Xianding Deng et al
EPI_ISL_414648	Andersen Lab, The Scripps Research Institute	Andersen Lab, The Scripps Research Institute	Mark Zeller et al
EPI_ISL_406036	California Department of Public Health	Pathogen Discovery, Respiratory Viruses Branch, Division of Viral Diseases, Centers for Disease Control and Prevention	Anna Uehara et al
EPI_ISL_416417	Connecticut State Department of Public Health	Grubaugh Lab - Yale School of Public Health	Joseph Fauver et al
EPI_ISL_416420	Yale Clinical Virology Laboratory	Grubaugh Lab - Yale School of Public Health	Joseph Fauver et al
EPI_ISL_416421	Yale Clinical Virology Laboratory	Grubaugh Lab - Yale School of Public Health	Joseph Fauver et al
EPI_ISL_416423	Yale Clinical Virology Laboratory	Grubaugh Lab - Yale School of Public Health	Joseph Fauver et al
EPI_ISL_413606	unknown	Pathogen Discovery, Respiratory Viruses Branch, Division of Viral Diseases, Centers for Disease Control and Prevention	Anna Uehara et al
EPI_ISL_413615	unknown	Pathogen Discovery, Respiratory Viruses Branch, Division of Viral Diseases, Centers for Disease Control and Prevention	Ying Tao et al
EPI_ISL_413616	unknown	Pathogen Discovery, Respiratory Viruses Branch, Division of Viral Diseases, Centers for Disease Control and Prevention	Ying Tao et al
EPI_ISL_413617	unknown	Pathogen Discovery, Respiratory Viruses Branch, Division of Viral Diseases, Centers for Disease Control and Prevention	Ying Tao et al
EPI_ISL_413618	unknown	Pathogen Discovery, Respiratory Viruses Branch, Division of Viral Diseases, Centers for Disease Control and Prevention	Clinton R. Paden et al
EPI_ISL_413619	unknown	Pathogen Discovery, Respiratory Viruses Branch, Division of Viral Diseases, Centers for Disease Control and Prevention	Clinton R. Paden et al
EPI_ISL_413620	unknown	Pathogen Discovery, Respiratory Viruses Branch, Division of Viral Diseases, Centers for Disease Control and Prevention	Clinton R. Paden et al
EPI_ISL_413621	unknown	Pathogen Discovery, Respiratory Viruses Branch, Division of Viral Diseases, Centers for Disease Control and Prevention	Clinton R. Paden et al
EPI_ISL_413622	unknown	Pathogen Discovery, Respiratory Viruses Branch, Division of Viral Diseases, Centers for Disease Control and Prevention	Clinton R. Paden et al
EPI_ISL_413623	unknown	Pathogen Discovery, Respiratory Viruses Branch, Division of Viral Diseases, Centers for Disease Control and Prevention	Clinton R. Paden et al
EPI_ISL_414479	unknown	Pathogen Discovery, Respiratory Viruses Branch, Division of Viral Diseases, Centers for Disease Control and Prevention	Ying Tao et al
EPI_ISL_413607	unknown	Pathogen Discovery, Respiratory Viruses Branch, Division of Viral Diseases, Centers for Disease Control and Prevention	Anna Uehara et al
EPI_ISL_414480	unknown	Pathogen Discovery, Respiratory Viruses Branch, Division of Viral Diseases, Centers for Disease Control and Prevention	Ying Tao et al

EPI_ISL_414481	unknown	Pathogen Discovery, Respiratory Viruses Branch, Division of Viral Diseases, Centers for Disease Control and Prevention	Ying Tao et al
EPI_ISL_414482	unknown	Pathogen Discovery, Respiratory Viruses Branch, Division of Viral Diseases, Centers for Disease Control and Prevention	Krista Queen et al
EPI_ISL_414483	unknown	Pathogen Discovery, Respiratory Viruses Branch, Division of Viral Diseases, Centers for Disease Control and Prevention	Krista Queen et al
EPI_ISL_414484	unknown	Pathogen Discovery, Respiratory Viruses Branch, Division of Viral Diseases, Centers for Disease Control and Prevention	Krista Queen et al
EPI_ISL_414485	unknown	Pathogen Discovery, Respiratory Viruses Branch, Division of Viral Diseases, Centers for Disease Control and Prevention	Krista Queen et al
EPI_ISL_413608	unknown	Pathogen Discovery, Respiratory Viruses Branch, Division of Viral Diseases, Centers for Disease Control and Prevention	Anna Uehara et al
EPI_ISL_413609	unknown	Pathogen Discovery, Respiratory Viruses Branch, Division of Viral Diseases, Centers for Disease Control and Prevention	Anna Uehara et al
EPI_ISL_413610	unknown	Pathogen Discovery, Respiratory Viruses Branch, Division of Viral Diseases, Centers for Disease Control and Prevention	Anna Uehara et al
EPI_ISL_413611	unknown	Pathogen Discovery, Respiratory Viruses Branch, Division of Viral Diseases, Centers for Disease Control and Prevention	Anna Uehara et al
EPI_ISL_413612	unknown	Pathogen Discovery, Respiratory Viruses Branch, Division of Viral Diseases, Centers for Disease Control and Prevention	Ying Tao et al
EPI_ISL_413613	unknown	Pathogen Discovery, Respiratory Viruses Branch, Division of Viral Diseases, Centers for Disease Control and Prevention	Ying Tao et al
EPI_ISL_413614	unknown	Pathogen Discovery, Respiratory Viruses Branch, Division of Viral Diseases, Centers for Disease Control and Prevention	Ying Tao et al
EPI_ISL_547774	Gundersen Molecular Diagnostics Laboratory	Kabara Cancer Research Institute	Craig S. Richmond et al
EPI_ISL_626452	Northwestern Memorial Hospital	Ozer Lab	Ramon Lorenzo-Redondo et al
EPI_ISL_404253	IL Department of Public Health Chicago Laboratory	Pathogen Discovery, Respiratory Viruses Branch, Division of Viral Diseases, Centers for Disease Control and Prevention	Ying Tao et al
EPI_ISL_410045	IL Department of Public Health Chicago Laboratory	Pathogen Discovery, Respiratory Viruses Branch, Division of Viral Diseases, Centers for Disease Control and Prevention	Yan Li et al
EPI_ISL_593554	Brigham and Women's Hospital	Jonathan Li Laboratory	Manish C. Choudhary et al
EPI_ISL_593555	Brigham and Women's Hospital	Jonathan Li Laboratory	Manish C. Choudhary et al
EPI_ISL_593556	Brigham and Women's Hospital	Jonathan Li Laboratory	Manish C. Choudhary et al
EPI_ISL_593557	Brigham and Women's Hospital	Jonathan Li Laboratory	Manish C. Choudhary et al
EPI_ISL_593558	Brigham and Women's Hospital	Jonathan Li Laboratory	Manish C. Choudhary et al
EPI_ISL_692846	Massachusetts State Public Health Laboratory	Massachusetts State Public Health Laboratory	Andrew Lang et al
EPI_ISL_409067	Massachusetts Department of Public Health	Pathogen Discovery, Respiratory Viruses Branch, Division of Viral Diseases, Centers for Disease Control and Prevention	Clinton R. Paden et al
EPI_ISL_682133	University of Michigan Clinical Microbiology Laboratory	Lauring Lab, University of Michigan, Department of Microbiology and Immunology	Valesano et al
EPI_ISL_414588	Minnesota Department of Health, Public Health Laboratory	Minnesota Department of Health, Public Health Laboratory	Matt Plumb et al
EPI_ISL_414589	Minnesota Department of Health, Public Health Laboratory	Minnesota Department of Health, Public Health Laboratory	Matt Plumb et al
EPI_ISL_414590	Minnesota Department of Health, Public Health Laboratory	Minnesota Department of Health, Public Health Laboratory	Matt Plumb et al
EPI_ISL_683766	DOHMH Corona	New York City Public Health Laboratory	Jade Wang et al
EPI_ISL_456109	NYU Langone Health	Departments of Pathology and Medicine, New York University School of Medicine	Maria Aguero-Rosenfeld et al
EPI_ISL_414476	MSSH Clinical Microbiology Laboratories	MSSH Pathogen Surveillance Program	Gopi Patel et al
EPI_ISL_415151	MSSH Clinical Microbiology Laboratories	MSSH Pathogen Surveillance Program	Gopi Patel et al
EPI_ISL_526015	OHSU Lab Services Molecular Microbiology Lab	Oregon SARS-CoV-2 Genome Sequencing Center	Brendan L. O'Connell et al
EPI_ISL_411956	Texas Department of State Health Services	Pathogen Discovery, Respiratory Viruses Branch, Division of Viral Diseases, Centers for Disease Control and Prevention	Krista Queen et al
EPI_ISL_415539	Utah Public Health Laboratory	Utah Public Health Laboratory	Erin Young et al
EPI_ISL_415541	Utah Public Health Laboratory	Utah Public Health Laboratory	Erin Young et al
EPI_ISL_415542	Utah Public Health Laboratory	Utah Public Health Laboratory	Erin Young et al

EPI_ISL_415543	Utah Public Health Laboratory	Utah Public Health Laboratory	Erin Young et al
EPI_ISL_415544	Utah Public Health Laboratory	Utah Public Health Laboratory	Erin Young et al
EPI_ISL_413456	Seattle Flu Study, University of Washington Medical Center	Seattle Flu Study, University of Washington Medical Center	Chu et al et al
EPI_ISL_413560	Seattle Flu Study	Seattle Flu Study	Chu et al et al
EPI_ISL_570847	UW Virology Lab	UW Virology Lab	Pavitra Roychoudhury et al
EPI_ISL_414363	UW Virology Lab	UW Virology Lab	Pavitra Roychoudhury et al
EPI_ISL_414364	UW Virology Lab	UW Virology Lab	Pavitra Roychoudhury et al
EPI_ISL_414365	UW Virology Lab	UW Virology Lab	Pavitra Roychoudhury et al
EPI_ISL_414366	UW Virology Lab	UW Virology Lab	Pavitra Roychoudhury et al
EPI_ISL_414367	UW Virology Lab	UW Virology Lab	Pavitra Roychoudhury et al
EPI_ISL_414368	UW Virology Lab	UW Virology Lab	Pavitra Roychoudhury et al
EPI_ISL_414369	UW Virology Lab	UW Virology Lab	Pavitra Roychoudhury et al
EPI_ISL_414591	UW Virology Lab	UW Virology Lab	Pavitra Roychoudhury et al
EPI_ISL_414592	UW Virology Lab	UW Virology Lab	Pavitra Roychoudhury et al
EPI_ISL_414593	UW Virology Lab	UW Virology Lab	Pavitra Roychoudhury et al
EPI_ISL_414594	UW Virology Lab	UW Virology Lab	Pavitra Roychoudhury et al
EPI_ISL_414595	UW Virology Lab	UW Virology Lab	Pavitra Roychoudhury et al
EPI_ISL_414596	UW Virology Lab	UW Virology Lab	Pavitra Roychoudhury et al
EPI_ISL_414597	UW Virology Lab	UW Virology Lab	Pavitra Roychoudhury et al
EPI_ISL_414616	UW Virology Lab	UW Virology Lab	Pavitra Roychoudhury et al
EPI_ISL_414617	UW Virology Lab	UW Virology Lab	Pavitra Roychoudhury et al
EPI_ISL_414618	UW Virology Lab	UW Virology Lab	Pavitra Roychoudhury et al
EPI_ISL_414619	UW Virology Lab	UW Virology Lab	Pavitra Roychoudhury et al
EPI_ISL_414620	UW Virology Lab	UW Virology Lab	Pavitra Roychoudhury et al
EPI_ISL_414621	UW Virology Lab	UW Virology Lab	Pavitra Roychoudhury et al
EPI_ISL_414622	UW Virology Lab	UW Virology Lab	Pavitra Roychoudhury et al
EPI_ISL_415605	UW Virology Lab	UW Virology Lab	Pavitra Roychoudhury et al
EPI_ISL_415606	UW Virology Lab	UW Virology Lab	Pavitra Roychoudhury et al
EPI_ISL_415607	UW Virology Lab	UW Virology Lab	Pavitra Roychoudhury et al
EPI_ISL_415608	UW Virology Lab	UW Virology Lab	Pavitra Roychoudhury et al
EPI_ISL_415609	UW Virology Lab	UW Virology Lab	Pavitra Roychoudhury et al
EPI_ISL_415610	UW Virology Lab	UW Virology Lab	Pavitra Roychoudhury et al
EPI_ISL_415611	UW Virology Lab	UW Virology Lab	Pavitra Roychoudhury et al
EPI_ISL_415612	UW Virology Lab	UW Virology Lab	Pavitra Roychoudhury et al
EPI_ISL_415613	UW Virology Lab	UW Virology Lab	Pavitra Roychoudhury et al
EPI_ISL_415614	UW Virology Lab	UW Virology Lab	Pavitra Roychoudhury et al
EPI_ISL_415615	UW Virology Lab	UW Virology Lab	Pavitra Roychoudhury et al
EPI_ISL_415616	UW Virology Lab	UW Virology Lab	Pavitra Roychoudhury et al
EPI_ISL_415617	UW Virology Lab	UW Virology Lab	Pavitra Roychoudhury et al
EPI_ISL_415619	UW Virology Lab	UW Virology Lab	Pavitra Roychoudhury et al
EPI_ISL_415620	UW Virology Lab	UW Virology Lab	Pavitra Roychoudhury et al
EPI_ISL_415621	UW Virology Lab	UW Virology Lab	Pavitra Roychoudhury et al
EPI_ISL_415622	UW Virology Lab	UW Virology Lab	Pavitra Roychoudhury et al

EPI_ISL_415623	UW Virology Lab	UW Virology Lab	Pavitra Roychoudhury et al
EPI_ISL_415624	UW Virology Lab	UW Virology Lab	Pavitra Roychoudhury et al
EPI_ISL_415625	UW Virology Lab	UW Virology Lab	Pavitra Roychoudhury et al
EPI_ISL_415626	UW Virology Lab	UW Virology Lab	Pavitra Roychoudhury et al
EPI_ISL_415627	UW Virology Lab	UW Virology Lab	Pavitra Roychoudhury et al
EPI_ISL_415591	UW Virology Lab	UW Virology Lab	Pavitra Roychoudhury et al
EPI_ISL_415592	UW Virology Lab	UW Virology Lab	Pavitra Roychoudhury et al
EPI_ISL_415594	UW Virology Lab	UW Virology Lab	Pavitra Roychoudhury et al
EPI_ISL_415595	UW Virology Lab	UW Virology Lab	Pavitra Roychoudhury et al
EPI_ISL_415596	UW Virology Lab	UW Virology Lab	Pavitra Roychoudhury et al
EPI_ISL_415597	UW Virology Lab	UW Virology Lab	Pavitra Roychoudhury et al
EPI_ISL_415598	UW Virology Lab	UW Virology Lab	Pavitra Roychoudhury et al
EPI_ISL_415599	UW Virology Lab	UW Virology Lab	Pavitra Roychoudhury et al
EPI_ISL_415600	UW Virology Lab	UW Virology Lab	Pavitra Roychoudhury et al
EPI_ISL_415601	UW Virology Lab	UW Virology Lab	Pavitra Roychoudhury et al
EPI_ISL_415602	UW Virology Lab	UW Virology Lab	Pavitra Roychoudhury et al
EPI_ISL_415603	UW Virology Lab	UW Virology Lab	Pavitra Roychoudhury et al
EPI_ISL_415604	UW Virology Lab	UW Virology Lab	Pavitra Roychoudhury et al
EPI_ISL_404895	Providence Regional Medical Center	Division of Viral Diseases, Centers for Disease Control and Prevention	Queen et al
EPI_ISL_413562	UW Virology Lab	UW Virology Lab	Pavitra Roychoudhury et al
EPI_ISL_413563	UW Virology Lab	UW Virology Lab	Pavitra Roychoudhury et al
EPI_ISL_413601	UW Virology Lab	UW Virology Lab	Pavitra Roychoudhury et al
EPI_ISL_413649	UW Virology Lab	UW Virology Lab	Pavitra Roychoudhury et al
EPI_ISL_413650	UW Virology Lab	UW Virology Lab	Pavitra Roychoudhury et al
EPI_ISL_413651	UW Virology Lab	UW Virology Lab	Pavitra Roychoudhury et al
EPI_ISL_413652	UW Virology Lab	UW Virology Lab	Pavitra Roychoudhury et al
EPI_ISL_413653	UW Virology Lab	UW Virology Lab	Pavitra Roychoudhury et al
EPI_ISL_412970	Washington State Department of Health	Seattle Flu Study	Helen Chu et al
EPI_ISL_413025	Harborview Medical Center	UW Virology Lab	Pavitra Roychoudhury et al
EPI_ISL_413455	Washington State Public Health Lab	University of Washington Virology Lab	Pavitra Roychoudhury et al
EPI_ISL_413457	Washington State Public Health Lab	UW Virology Lab	Pavitra Roychoudhury et al
EPI_ISL_413458	Washington State Public Health Lab	UW Virology Lab	Pavitra Roychoudhury et al
EPI_ISL_413486	Valley Medical Center	University of Washington Virology Lab	Pavitra Roychoudhury et al
EPI_ISL_413487	Harborview Medical Center	University of Washington Virology Lab	Pavitra Roychoudhury et al
EPI_ISL_408670	Wisconsin Department of Health Services	Pathogen Discovery, Respiratory Viruses Branch, Division of Viral Diseases, Centers for Disease Control and Prevention	Jing Zhang et al
EPI_ISL_416427	National Influenza Center, National Institute of Hygiene and Epidemiology (NIHE)	National Influenza Center, National Institute of Hygiene and Epidemiology (NIHE)	Le Quynh Mai et al
EPI_ISL_416428	National Influenza Center, National Institute of Hygiene and Epidemiology (NIHE)	National Influenza Center, National Institute of Hygiene and Epidemiology (NIHE)	Le Quynh Mai et al
EPI_ISL_416430	National Influenza Center, National Institute of Hygiene and Epidemiology (NIHE)	National Influenza Center, National Institute of Hygiene and Epidemiology (NIHE)	Le Quynh Mai et al
EPI_ISL_416431	National Influenza Center, National Institute of Hygiene and Epidemiology (NIHE)	National Influenza Center, National Institute of Hygiene and Epidemiology (NIHE)	Le Quynh Mai et al
EPI_ISL_416429	National Influenza Center, National Institute of Hygiene and Epidemiology (NIHE)	National Influenza Center, National Institute of Hygiene and Epidemiology (NIHE)	Le Quynh Mai et al

EPI_ISL_408668	National Influenza Center - National Institute of Hygiene and Epidemiology (NIHE)	National Influenza Center - National Institute of Hygiene and Epidemiology (NIHE)	Ung Thi Hong Trang et al
EPI_ISL_625434	Lighthouse Lab in Alderley Park	Wellcome Sanger Institute for the COVID-19 Genomics UK (COG-UK) consortium	Jacquelyn Wynn et al
EPI_ISL_634772	Lighthouse Lab in Alderley Park	Wellcome Sanger Institute for the COVID-19 Genomics UK (COG-UK) consortium	Jacquelyn Wynn et al
EPI_ISL_634783	Lighthouse Lab in Alderley Park	Wellcome Sanger Institute for the COVID-19 Genomics UK (COG-UK) consortium	Jacquelyn Wynn et al
EPI_ISL_624489	Lighthouse Lab in Alderley Park	Wellcome Sanger Institute for the COVID-19 Genomics UK (COG-UK) consortium	Jacquelyn Wynn et al
EPI_ISL_665338	Centre for Enzyme Innovation, University of Portsmouth / Translational Research Laboratory, Portsmouth Hospitals NHS Trust	COVID-19 Genomics UK (COG-UK) Consortium	Angela Beckett et al
EPI_ISL_585626	Virology Department, Sheffield Teaching Hospitals NHS Foundation Trust/Department of Infection, Immunity and Cardiovascular Disease, The Medical School, University of Sheffield	COVID-19 Genomics UK (COG-UK) Consortium	Thushan de Silva et al
EPI_ISL_585628	Queens Medical Centre, Clinical Microbiology Department / DeepSeq Nottingham	COVID-19 Genomics UK (COG-UK) Consortium	Gemma Clark et al
EPI_ISL_585629	Queens Medical Centre, Clinical Microbiology Department / DeepSeq Nottingham	COVID-19 Genomics UK (COG-UK) Consortium	Gemma Clark et al
EPI_ISL_625439	Lighthouse Lab in Cambridge	Wellcome Sanger Institute for the COVID-19 Genomics UK (COG-UK) consortium	Rob Howes et al
EPI_ISL_609176	Lighthouse Lab in Cambridge	Wellcome Sanger Institute for the COVID-19 Genomics UK (COG-UK) consortium	Rob Howes et al
EPI_ISL_634802	Lighthouse Lab in Cambridge	Wellcome Sanger Institute for the COVID-19 Genomics UK (COG-UK) consortium	Rob Howes et al
EPI_ISL_634809	Lighthouse Lab in Cambridge	Wellcome Sanger Institute for the COVID-19 Genomics UK (COG-UK) consortium	Rob Howes et al
EPI_ISL_627208	West of Scotland Specialist Virology Centre, NHSGCG / MRC-University of Glasgow Centre for Virus Research	COVID-19 Genomics UK (COG-UK) Consortium	Ana da Silva Filipe et al
EPI_ISL_626843	West of Scotland Specialist Virology Centre, NHSGCG / MRC-University of Glasgow Centre for Virus Research	COVID-19 Genomics UK (COG-UK) Consortium	Ana da Silva Filipe et al
EPI_ISL_553113	Lighthouse Lab in Milton Keynes	Wellcome Sanger Institute for the COVID-19 Genomics UK (COG-UK) consortium	The Lighthouse Lab in Alderley Park et al
EPI_ISL_535183	Queens Medical Centre, Clinical Microbiology Department / DeepSeq Nottingham	COVID-19 Genomics UK (COG-UK) Consortium	Gemma Clark et al
EPI_ISL_552145	Lighthouse Lab in Milton Keynes	Wellcome Sanger Institute for the COVID-19 Genomics UK (COG-UK) consortium	The Lighthouse Lab in Alderley Park et al
EPI_ISL_552062	Lighthouse Lab in Milton Keynes	Wellcome Sanger Institute for the COVID-19 Genomics UK (COG-UK) consortium	The Lighthouse Lab in Alderley Park et al
EPI_ISL_552081	Lighthouse Lab in Milton Keynes	Wellcome Sanger Institute for the COVID-19 Genomics UK (COG-UK) consortium	The Lighthouse Lab in Alderley Park et al
EPI_ISL_572874	Virology Department, Royal Infirmary of Edinburgh, NHS Lothian / School of Biological Sciences, University of Edinburgh / Institute of Genetics and Molecular Medicine, University of Edinburgh	COVID-19 Genomics UK (COG-UK) Consortium	McHugh M et al
EPI_ISL_560080	Oxford Viromics, NDM, University of Oxford; Oxford University Hospitals; Basingstoke and North Hampshire Hospital	COVID-19 Genomics UK (COG-UK) Consortium	Tanya Golubchik et al
EPI_ISL_601551	Lighthouse Lab in Milton Keynes	Wellcome Sanger Institute for the COVID-19 Genomics UK (COG-UK) consortium	The Lighthouse Lab in Milton Keynes et al
EPI_ISL_601786	Lighthouse Lab in Milton Keynes	Wellcome Sanger Institute for the COVID-19 Genomics UK (COG-UK) consortium	The Lighthouse Lab in Milton Keynes et al
EPI_ISL_601754	Lighthouse Lab in Milton Keynes	Wellcome Sanger Institute for the COVID-19 Genomics UK (COG-UK) consortium	The Lighthouse Lab in Milton Keynes et al
EPI_ISL_601638	Lighthouse Lab in Milton Keynes	Wellcome Sanger Institute for the COVID-19 Genomics UK (COG-UK) consortium	The Lighthouse Lab in Milton Keynes et al
EPI_ISL_601724	Lighthouse Lab in Milton Keynes	Wellcome Sanger Institute for the COVID-19 Genomics UK (COG-UK) consortium	The Lighthouse Lab in Milton Keynes et al
EPI_ISL_601283	Lighthouse Lab in Milton Keynes	Wellcome Sanger Institute for the COVID-19 Genomics UK (COG-UK) consortium	The Lighthouse Lab in Milton Keynes et al
EPI_ISL_601322	Lighthouse Lab in Milton Keynes	Wellcome Sanger Institute for the COVID-19 Genomics UK (COG-UK) consortium	The Lighthouse Lab in Milton Keynes et al
EPI_ISL_601297	Lighthouse Lab in Milton Keynes	Wellcome Sanger Institute for the COVID-19 Genomics UK (COG-UK) consortium	The Lighthouse Lab in Milton Keynes et al

EPI_ISL_609287	Lighthouse Lab in Milton Keynes	Wellcome Sanger Institute for the COVID-19 Genomics UK (COG-UK) consortium	The Lighthouse Lab in Milton Keynes et al
EPI_ISL_609291	Lighthouse Lab in Milton Keynes	Wellcome Sanger Institute for the COVID-19 Genomics UK (COG-UK) consortium	The Lighthouse Lab in Milton Keynes et al
EPI_ISL_609294	Lighthouse Lab in Milton Keynes	Wellcome Sanger Institute for the COVID-19 Genomics UK (COG-UK) consortium	The Lighthouse Lab in Milton Keynes et al
EPI_ISL_609247	Lighthouse Lab in Milton Keynes	Wellcome Sanger Institute for the COVID-19 Genomics UK (COG-UK) consortium	The Lighthouse Lab in Milton Keynes et al
EPI_ISL_609226	Lighthouse Lab in Milton Keynes	Wellcome Sanger Institute for the COVID-19 Genomics UK (COG-UK) consortium	The Lighthouse Lab in Milton Keynes et al
EPI_ISL_609243	Lighthouse Lab in Milton Keynes	Wellcome Sanger Institute for the COVID-19 Genomics UK (COG-UK) consortium	The Lighthouse Lab in Milton Keynes et al
EPI_ISL_609280	Lighthouse Lab in Milton Keynes	Wellcome Sanger Institute for the COVID-19 Genomics UK (COG-UK) consortium	The Lighthouse Lab in Milton Keynes et al
EPI_ISL_595144	Quadram Institute Bioscience	COVID-19 Genomics UK (COG-UK) Consortium	Dave J. Baker et al
EPI_ISL_625415	Lighthouse Lab in Milton Keynes	Wellcome Sanger Institute for the COVID-19 Genomics UK (COG-UK) consortium	The Lighthouse Lab in Milton Keynes et al
EPI_ISL_642942	Lighthouse Lab in Milton Keynes	Wellcome Sanger Institute for the COVID-19 Genomics UK (COG-UK) Consortium	The Lighthouse Lab in Milton Keynes et al
EPI_ISL_647831	Lighthouse Lab in Milton Keynes	Wellcome Sanger Institute for the COVID-19 Genomics UK (COG-UK) Consortium	The Lighthouse Lab in Milton Keynes et al
EPI_ISL_650959	Department of Pathology, University of Cambridge	COVID-19 Genomics UK (COG-UK) Consortium	Aminu S. Jahun et al
EPI_ISL_651436	Department of Pathology, University of Cambridge	COVID-19 Genomics UK (COG-UK) Consortium	Aminu S. Jahun et al
EPI_ISL_651437	Virology Department, Sheffield Teaching Hospitals NHS Foundation Trust/Department of Infection, Immunity and Cardiovascular Disease, The Medical School, University of Sheffield	COVID-19 Genomics UK (COG-UK) Consortium	Thushan de Silva et al
EPI_ISL_638090	Virology Department, Sheffield Teaching Hospitals NHS Foundation Trust/Department of Infection, Immunity and Cardiovascular Disease, The Medical School, University of Sheffield	COVID-19 Genomics UK (COG-UK) Consortium	Thushan de Silva et al
EPI_ISL_650559	Quadram Institute Bioscience	COVID-19 Genomics UK (COG-UK) Consortium	Dave J. Baker et al
EPI_ISL_650716	Quadram Institute Bioscience	COVID-19 Genomics UK (COG-UK) Consortium	Dave J. Baker et al
EPI_ISL_414486	Wales Specialist Virology Centre	Public Health Wales Microbiology Cardiff	Catherine Moore et al
EPI_ISL_415041	Wales Specialist Virology Centre	Public Health Wales Microbiology Cardiff	Catherine Moore et al
EPI_ISL_414488	Wales Specialist Virology Centre	Public Health Wales Microbiology Cardiff	Catherine Moore et al
EPI_ISL_415435	Wales Specialist Virology Centre	Public Health Wales Microbiology Cardiff	Catherine Moore et al
EPI_ISL_415977	Wales Specialist Virology Centre	Public Health Wales Microbiology Cardiff	Catherine Moore et al
EPI_ISL_415978	Wales Specialist Virology Centre	Public Health Wales Microbiology Cardiff	Catherine Moore et al
EPI_ISL_413555	Wales Specialist Virology Centre	Public Health Wales Microbiology Cardiff	Catherine Moore et al
EPI_ISL_415453	Wales Specialist Virology Centre	Public Health Wales Microbiology Cardiff	Catherine Moore et al
EPI_ISL_415536	Wales Specialist Virology Centre	Public Health Wales Microbiology Cardiff	Catherine Moore et al
EPI_ISL_415991	Wales Specialist Virology Centre	Public Health Wales Microbiology Cardiff	Catherine Moore et al
EPI_ISL_413556	Wales Specialist Virology Centre	Public Health Wales Microbiology Cardiff	Catherine Moore et al
EPI_ISL_416026	Wales Specialist Virology Centre	Public Health Wales Microbiology Cardiff	Catherine Moore et al
EPI_ISL_415916	Wales Specialist Virology Centre	Public Health Wales Microbiology Cardiff	Catherine Moore et al
EPI_ISL_415918	Wales Specialist Virology Centre	Public Health Wales Microbiology Cardiff	Catherine Moore et al
EPI_ISL_415655	Wales Specialist Virology Centre	Public Health Wales Microbiology Cardiff	Catherine Moore et al
EPI_ISL_415659	Wales Specialist Virology Centre	Public Health Wales Microbiology Cardiff	Catherine Moore et al
EPI_ISL_415919	Wales Specialist Virology Centre	Public Health Wales Microbiology Cardiff	Catherine Moore et al
EPI_ISL_415920	Wales Specialist Virology Centre	Public Health Wales Microbiology Cardiff	Catherine Moore et al
EPI_ISL_415656	Wales Specialist Virology Centre	Public Health Wales Microbiology Cardiff	Catherine Moore et al
EPI_ISL_416024	Wales Specialist Virology Centre	Public Health Wales Microbiology Cardiff	Catherine Moore et al

EPI_ISL_647890	Lighthouse Lab in Glasgow	Wellcome Sanger Institute for the COVID-19 Genomics UK (COG-UK) Consortium	Harper VanSteenhouse et al
EPI_ISL_647897	Lighthouse Lab in Glasgow	Wellcome Sanger Institute for the COVID-19 Genomics UK (COG-UK) Consortium	Harper VanSteenhouse et al
EPI_ISL_647919	Lighthouse Lab in Glasgow	Wellcome Sanger Institute for the COVID-19 Genomics UK (COG-UK) Consortium	Harper VanSteenhouse et al
EPI_ISL_647904	Lighthouse Lab in Glasgow	Wellcome Sanger Institute for the COVID-19 Genomics UK (COG-UK) Consortium	Harper VanSteenhouse et al
EPI_ISL_413691	Weifang Center for Disease Control and Prevention	Weifang Center for Disease Control and Prevention & BGI-Shenzhen	Qing Nie et al
EPI_ISL_413692	Weifang Center for Disease Control and Prevention	Weifang Center for Disease Control and Prevention & BGI-Shenzhen	Qing Nie et al
EPI_ISL_413693	Weifang Center for Disease Control and Prevention	Weifang Center for Disease Control and Prevention & BGI-Shenzhen	Qing Nie et al
EPI_ISL_413694	Weifang Center for Disease Control and Prevention	Weifang Center for Disease Control and Prevention & BGI-Shenzhen	Qing Nie et al
EPI_ISL_413697	Weifang Center for Disease Control and Prevention	Weifang Center for Disease Control and Prevention & BGI-Shenzhen	Qing Nie et al
EPI_ISL_413711	Weifang Center for Disease Control and Prevention	Weifang Center for Disease Control and Prevention & BGI-Shenzhen	Qing Nie et al
EPI_ISL_413729	Weifang Center for Disease Control and Prevention	Weifang Center for Disease Control and Prevention & BGI-Shenzhen	Qing Nie et al
EPI_ISL_413746	Weifang Center for Disease Control and Prevention	Weifang Center for Disease Control and Prevention & BGI-Shenzhen	Qing Nie et al
EPI_ISL_413748	Weifang Center for Disease Control and Prevention	Weifang Center for Disease Control and Prevention & BGI-Shenzhen	Qing Nie et al
EPI_ISL_413749	Weifang Center for Disease Control and Prevention	Weifang Center for Disease Control and Prevention & BGI-Shenzhen	Qing Nie et al
EPI_ISL_413750	Weifang Center for Disease Control and Prevention	Weifang Center for Disease Control and Prevention & BGI-Shenzhen	Qing Nie et al
EPI_ISL_413751	Weifang Center for Disease Control and Prevention	Weifang Center for Disease Control and Prevention & BGI-Shenzhen	Qing Nie et al
EPI_ISL_413753	Weifang Center for Disease Control and Prevention	Weifang Center for Disease Control and Prevention & BGI-Shenzhen	Qing Nie et al
EPI_ISL_413761	Weifang Center for Disease Control and Prevention	Weifang Center for Disease Control and Prevention & BGI-Shenzhen	Qing Nie et al
EPI_ISL_413791	Weifang Center for Disease Control and Prevention	Weifang Center for Disease Control and Prevention & BGI-Shenzhen	Qing Nie et al
EPI_ISL_413809	Weifang Center for Disease Control and Prevention	Weifang Center for Disease Control and Prevention & BGI-Shenzhen	Qing Nie et al
EPI_ISL_402132	Wuhan Jinyintan Hospital	Hubei Provincial Center for Disease Control and Prevention	Bin Fang et al
EPI_ISL_412898	Wuhan Jinyintan Hospital	Hubei Provincial Center for Disease Control and Prevention	Bin Fang et al
EPI_ISL_412978	The Central Hospital Of Wuhan	Hubei Provincial Center for Disease Control and Prevention	Bin Fang et al
EPI_ISL_412979	Union Hospital of Tongji Medical College, Huazhong University of Science and Technology	Hubei Provincial Center for Disease Control and Prevention	Bin Fang et al
EPI_ISL_412980	Union Hospital of Tongji Medical College, Huazhong University of Science and Technology	Hubei Provincial Center for Disease Control and Prevention	Bin Fang et al
EPI_ISL_412981	CR&WISCO GENERAL HOSPITAL	Hubei Provincial Center for Disease Control and Prevention	Bin Fang et al
EPI_ISL_412982	Wuhan Lung Hospital	Hubei Provincial Center for Disease Control and Prevention	Bin Fang et al
EPI_ISL_402125	National Institute for Communicable Disease Control and Prevention (ICDC) Chinese Center for Disease Control and Prevention (China CDC)	National Institute for Communicable Disease Control and Prevention (ICDC) Chinese Center for Disease Control and Prevention (China CDC)	Zhang et al
EPI_ISL_402123	Institute of Pathogen Biology, Chinese Academy of Medical Sciences & Peking Union Medical College	Institute of Pathogen Biology, Chinese Academy of Medical Sciences & Peking Union Medical College	Lili Ren et al
EPI_ISL_403931	Institute of Pathogen Biology, Chinese Academy of Medical Sciences & Peking Union Medical College	Institute of Pathogen Biology, Chinese Academy of Medical Sciences & Peking Union Medical College	Lili Ren et al
EPI_ISL_403930	Institute of Pathogen Biology, Chinese Academy of Medical Sciences & Peking Union Medical College	Institute of Pathogen Biology, Chinese Academy of Medical Sciences & Peking Union Medical College	Lili Ren et al
EPI_ISL_403929	Institute of Pathogen Biology, Chinese Academy of Medical Sciences & Peking Union Medical College	Institute of Pathogen Biology, Chinese Academy of Medical Sciences & Peking Union Medical College	Lili Ren et al

EPI_ISL_403928	Institute of Pathogen Biology, Chinese Academy of Medical Sciences & Peking Union Medical College	Institute of Pathogen Biology, Chinese Academy of Medical Sciences & Peking Union Medical College	Lili Ren et al
EPI_ISL_402120	National Institute for Viral Disease Control and Prevention, China CDC	National Institute for Viral Disease Control and Prevention, China CDC	Wenjie Tan et al
EPI_ISL_402121	National Institute for Viral Disease Control and Prevention, China CDC	National Institute for Viral Disease Control and Prevention, China CDC	Wenjie Tan et al
EPI_ISL_406798	General Hospital of Central Theater Command of People's Liberation Army of China	BGI & Institute of Microbiology, Chinese Academy of Sciences & Shandong First Medical University & Shandong Academy of Medical Sciences & General Hospital of Central Theater Command of People's Liberation Army of China	Weijun Chen et al
EPI_ISL_406800	General Hospital of Central Theater Command of People's Liberation Army of China	BGI & Institute of Microbiology, Chinese Academy of Sciences & Shandong First Medical University & Shandong Academy of Medical Sciences & General Hospital of Central Theater Command of People's Liberation Army of China	Weijun Chen et al
EPI_ISL_406801	General Hospital of Central Theater Command of People's Liberation Army of China	BGI & Institute of Microbiology, Chinese Academy of Sciences & Shandong First Medical University & Shandong Academy of Medical Sciences & General Hospital of Central Theater Command of People's Liberation Army of China	Weijun Chen et al
EPI_ISL_406716	State Key Laboratory of Virology, Wuhan University	State Key Laboratory of Virology, Wuhan University	Chen et al
EPI_ISL_406717	State Key Laboratory of Virology, Wuhan University	State Key Laboratory of Virology, Wuhan University	Chen et al
EPI_ISL_402127	Wuhan Jinyintan Hospital	Wuhan Institute of Virology, Chinese Academy of Sciences	Peng Zhou et al
EPI_ISL_402124	Wuhan Jinyintan Hospital	Wuhan Institute of Virology, Chinese Academy of Sciences	Peng Zhou et al
EPI_ISL_402128	Wuhan Jinyintan Hospital	Wuhan Institute of Virology, Chinese Academy of Sciences	Peng Zhou et al
EPI_ISL_402129	Wuhan Jinyintan Hospital	Wuhan Institute of Virology, Chinese Academy of Sciences	Peng Zhou et al
EPI_ISL_402130	Wuhan Jinyintan Hospital	Wuhan Institute of Virology, Chinese Academy of Sciences	Peng Zhou et al
EPI_ISL_408480	National Institute for Viral Disease Control and Prevention, China CDC	National Institute for Viral Disease Control & Prevention, CCDC	Wenjie Tan et al
EPI_ISL_404227	Zhejiang Provincial Center for Disease Control and Prevention	Department of Microbiology, Zhejiang Provincial Center for Disease Control and Prevention	Yin Chen et al
EPI_ISL_404228	Zhejiang Provincial Center for Disease Control and Prevention	Department of Microbiology, Zhejiang Provincial Center for Disease Control and Prevention	Yanjun Zhang et al
EPI_ISL_487275	Department of Veterinary Pathology, University of Liege - FARA	Department of Veterinary Pathology, University of Liege - FARA	Garigliany et al
EPI_ISL_683164	Department of Virus and Microbiological Special Diagnostics, Statens Serum Institut, Copenhagen, Denmark	Albertsen Lab, Department of Chemistry and Bioscience, Aalborg University, Denmark	Danish Covid-19 Genome Consortium et al
EPI_ISL_683165	Department of Virus and Microbiological Special Diagnostics, Statens Serum Institut, Copenhagen, Denmark	Albertsen Lab, Department of Chemistry and Bioscience, Aalborg University, Denmark	Danish Covid-19 Genome Consortium et al
EPI_ISL_683166	Department of Virus and Microbiological Special Diagnostics, Statens Serum Institut, Copenhagen, Denmark	Albertsen Lab, Department of Chemistry and Bioscience, Aalborg University, Denmark	Danish Covid-19 Genome Consortium et al
EPI_ISL_536400	Fareham Creek Veterinary Surgery	MRC-University of Glasgow Centre for Virus Research	Margaret J Hosie et al
EPI_ISL_483063	unknown	Virology, Ecole Nationale Veterinaire de Toulouse	Bessiere et al
EPI_ISL_483064	unknown	Virology, Ecole Nationale Veterinaire de Toulouse	Bessiere et al
EPI_ISL_437349	Ecole nationale vétérinaire d'Alfort-laboratoire de santé animale Anses UMR 1161 de virologie ENVA-Anses-INRAE	Institut Pasteur CIBU-ERI	Sophie Le Poder et al
EPI_ISL_482820	Centre de Recerca en Sanitat Animal (IRTA-CReSA)	IrsiCaixa AIDS Research Lab	J. Segalés et al
EPI_ISL_699506	Diagnostic Virology Laboratory, USDA National Veterinary Services Laboratories	Diagnostic Virology Laboratory, USDA National Veterinary Services Laboratories	Hamer et al
EPI_ISL_699507	Diagnostic Virology Laboratory, USDA National Veterinary Services Laboratories	Diagnostic Virology Laboratory, USDA National Veterinary Services Laboratories	Hamer et al
EPI_ISL_699509	Diagnostic Virology Laboratory, USDA National Veterinary Services Laboratories	Diagnostic Virology Laboratory, USDA National Veterinary Services Laboratories	Hamer et al
EPI_ISL_450403	School of Public Health, The University of Hong Kong	School of Public Health, The University of Hong Kong	Sit et al
EPI_ISL_699508	Diagnostic Virology Laboratory, USDA National Veterinary Services Laboratories	Diagnostic Virology Laboratory, USDA National Veterinary Services Laboratories	Hamer et al
EPI_ISL_566038	Wildlife Conservation Society, Bronx Zoo	Diagnostic Virology Laboratory, United States Department of Agriculture, National Veterinary Services Laboratories, Population Medicine and Diagnostic Sciences, Cornell University	McAloose et al
EPI_ISL_566036	Wildlife Conservation Society, Bronx Zoo	Diagnostic Virology Laboratory, United States Department of Agriculture, National Veterinary Services Laboratories, Population Medicine and Diagnostic Sciences, Cornell University	McAloose et al

EPI_ISL_447627	Virology, Wageningen Bioveterinary Research	Virology, Wageningen Bioveterinary Research	van der Poel et al
EPI_ISL_447628	Virology, Wageningen Bioveterinary Research	Virology, Wageningen Bioveterinary Research	van der Poel et al
EPI_ISL_447629	Virology, Wageningen Bioveterinary Research	Virology, Wageningen Bioveterinary Research	van der Poel et al
EPI_ISL_447630	Virology, Wageningen Bioveterinary Research	Virology, Wageningen Bioveterinary Research	van der Poel et al
EPI_ISL_447632	Virology, Wageningen Bioveterinary Research	Virology, Wageningen Bioveterinary Research	Oreshkova et al
EPI_ISL_447631	Virology, Wageningen Bioveterinary Research	Virology, Wageningen Bioveterinary Research	Oreshkova et al
EPI_ISL_447633	Virology, Wageningen Bioveterinary Research	Virology, Wageningen Bioveterinary Research	Oreshkova et al
EPI_ISL_447634	Virology, Wageningen Bioveterinary Research	Virology, Wageningen Bioveterinary Research	Oreshkova et al
EPI_ISL_459910	Zoonotic and Exotic infection Diseases Division, Harbin Veterinary Research Institute, CAAS	Zoonotic and Exotic infection Diseases Division, Harbin Veterinary Resrarch Institute, CAAS	Jinliang Wang et al
EPI_ISL_420293	Wildlife Conservation Society, Bronx Zoo	Diagnostic Virology Laboratory, United States Department of Agriculture, National Veterinary Services Laboratories	Patrick K. Mitchell et al
EPI_ISL_566039	Wildlife Conservation Society, Bronx Zoo	Diagnostic Virology Laboratory, United States Department of Agriculture, National Veterinary Services Laboratories, Population Medicine and Diagnostic Sciences, Cornell University	McAloose et al
EPI_ISL_566041	Wildlife Conservation Society, Bronx Zoo	Diagnostic Virology Laboratory, United States Department of Agriculture, National Veterinary Services Laboratories, Population Medicine and Diagnostic Sciences, Cornell University	McAloose et al
EPI_ISL_566042	Wildlife Conservation Society, Bronx Zoo	Diagnostic Virology Laboratory, United States Department of Agriculture, National Veterinary Services Laboratories, Population Medicine and Diagnostic Sciences, Cornell University	McAloose et al
EPI_ISL_566040	Wildlife Conservation Society, Bronx Zoo	Diagnostic Virology Laboratory, United States Department of Agriculture, National Veterinary Services Laboratories, Population Medicine and Diagnostic Sciences, Cornell University	McAloose et al
EPI_ISL_566043	Wildlife Conservation Society, Bronx Zoo	Diagnostic Virology Laboratory, United States Department of Agriculture, National Veterinary Services Laboratories, Population Medicine and Diagnostic Sciences, Cornell University	McAloose et al
EPI_ISL_415692	unknown	National Reference Center for Viruses of Respiratory Infections, Institut Pasteur, Paris	Mélnie Albert, Marion Barbet, Sylvie Behillil, Méline Bizard, Angela Brisebarre, Flora Donati Vincent Enouf, Maud Vanpeene, Sylvie van der Werf
EPI_ISL_415697	Centre Hospitalier Compiègne Laboratoire de Biologie	National Reference Center for Viruses of Respiratory Infections, Institut Pasteur, Paris	Mélnie Albert, Marion Barbet, Sylvie Behillil, Méline Bizard, Angela Brisebarre, Flora Donati Vincent Enouf, Maud Vanpeene, Sylvie van der Werf, Raulin Olivia
EPI_ISL_415540	Utah Public Health Laboratory	Utah Public Health Laboratory	Erin Young, Kelly Oakeson
EPI_ISL_415696	Centre Hospitalier Compiègne Laboratoire de Biologie	National Reference Center for Viruses of Respiratory Infections, Institut Pasteur, Paris	Mélnie Albert, Marion Barbet, Sylvie Behillil, Méline Bizard, Angela Brisebarre, Flora Donati Vincent Enouf, Maud Vanpeene, Sylvie van der Werf, Raulin Olivia
EPI_ISL_415695	unknown	National Reference Center for Viruses of Respiratory Infections, Institut Pasteur, Paris	Mélnie Albert, Marion Barbet, Sylvie Behillil, Méline Bizard, Angela Brisebarre, Flora Donati Vincent Enouf, Maud Vanpeene, Sylvie van der Werf
EPI_ISL_415694	unknown	National Reference Center for Viruses of Respiratory Infections, Institut Pasteur, Paris	Mélnie Albert, Marion Barbet, Sylvie Behillil, Méline Bizard, Angela Brisebarre, Flora Donati Vincent Enouf, Maud Vanpeene, Sylvie van der Werf
EPI_ISL_415693	Hôpital Instruction des Armées - BEGIN	National Reference Center for Viruses of Respiratory Infections, Institut Pasteur, Paris	Mélnie Albert, Marion Barbet, Sylvie Behillil, Méline Bizard, Angela Brisebarre, Flora Donati Vincent Enouf, Maud Vanpeene, Sylvie van der Werf, Christine Bigaillon

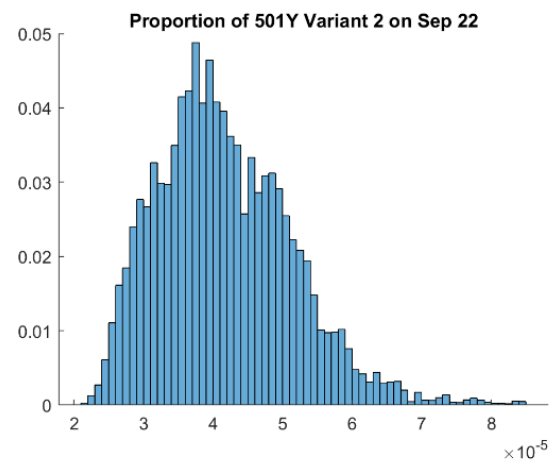
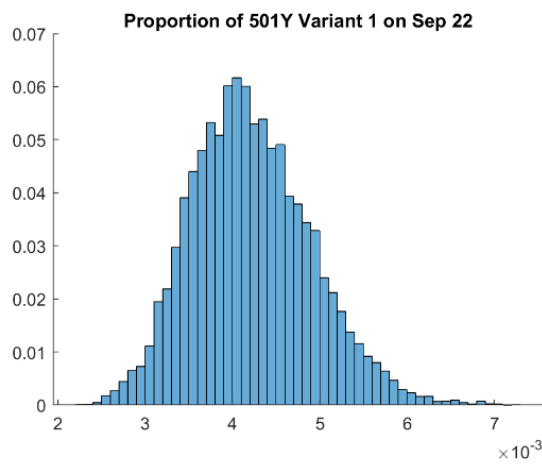
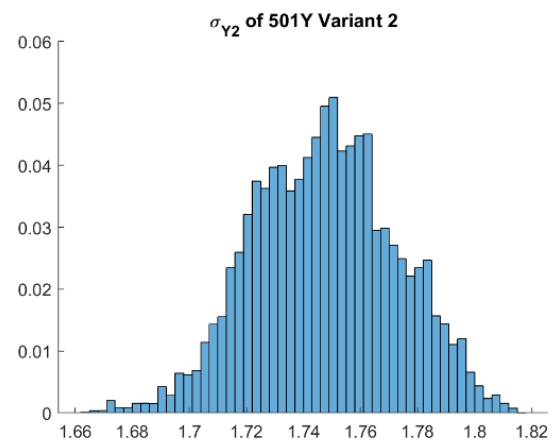
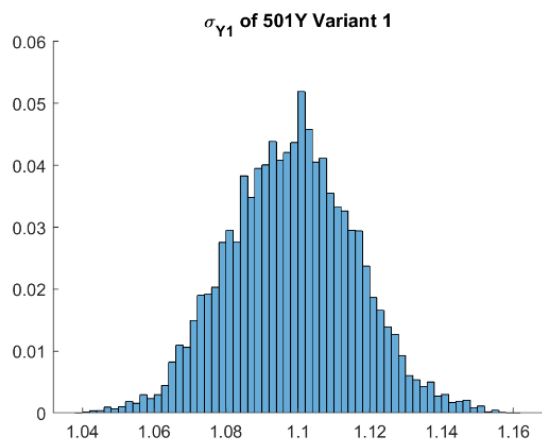

Figure S1. The posterior distribution of model parameters

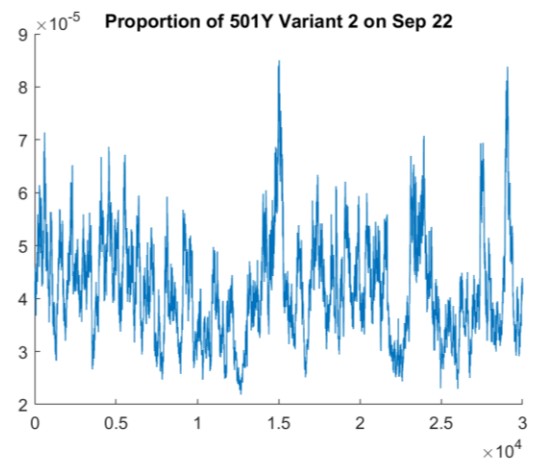
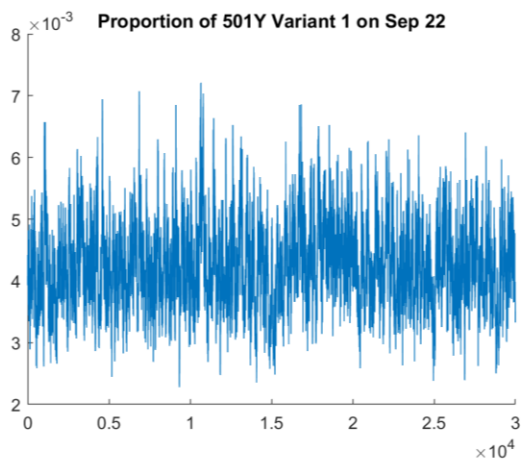
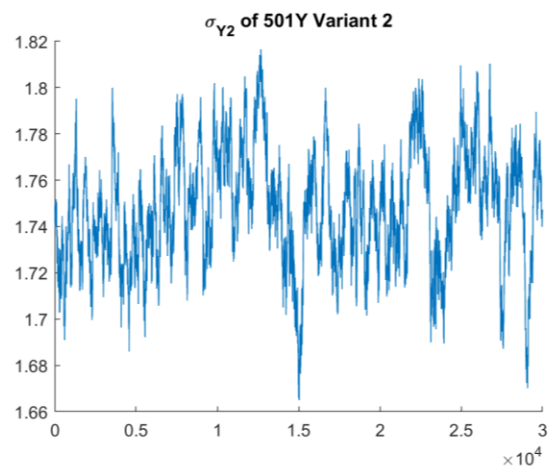
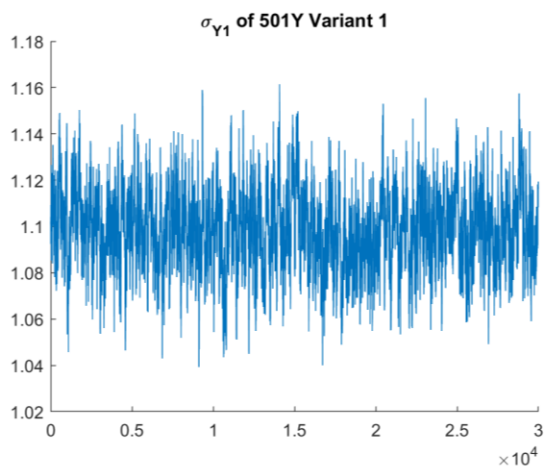

Figure S2. The MCMC trace plots of model parameter