

- photosystem I
- photosystem II
- cytochrome b/f complex
- ATP synthase
- NADH dehydrogenase
- RubisCO large subunit
- RNA polymerase
- ribosomal proteins (SSU)
- ribosomal proteins (LSU)
- clpP, matK
- other genes
- hypothetical chloroplast reading frames (ycf)
- transfer RNAs
- ribosomal RNAs

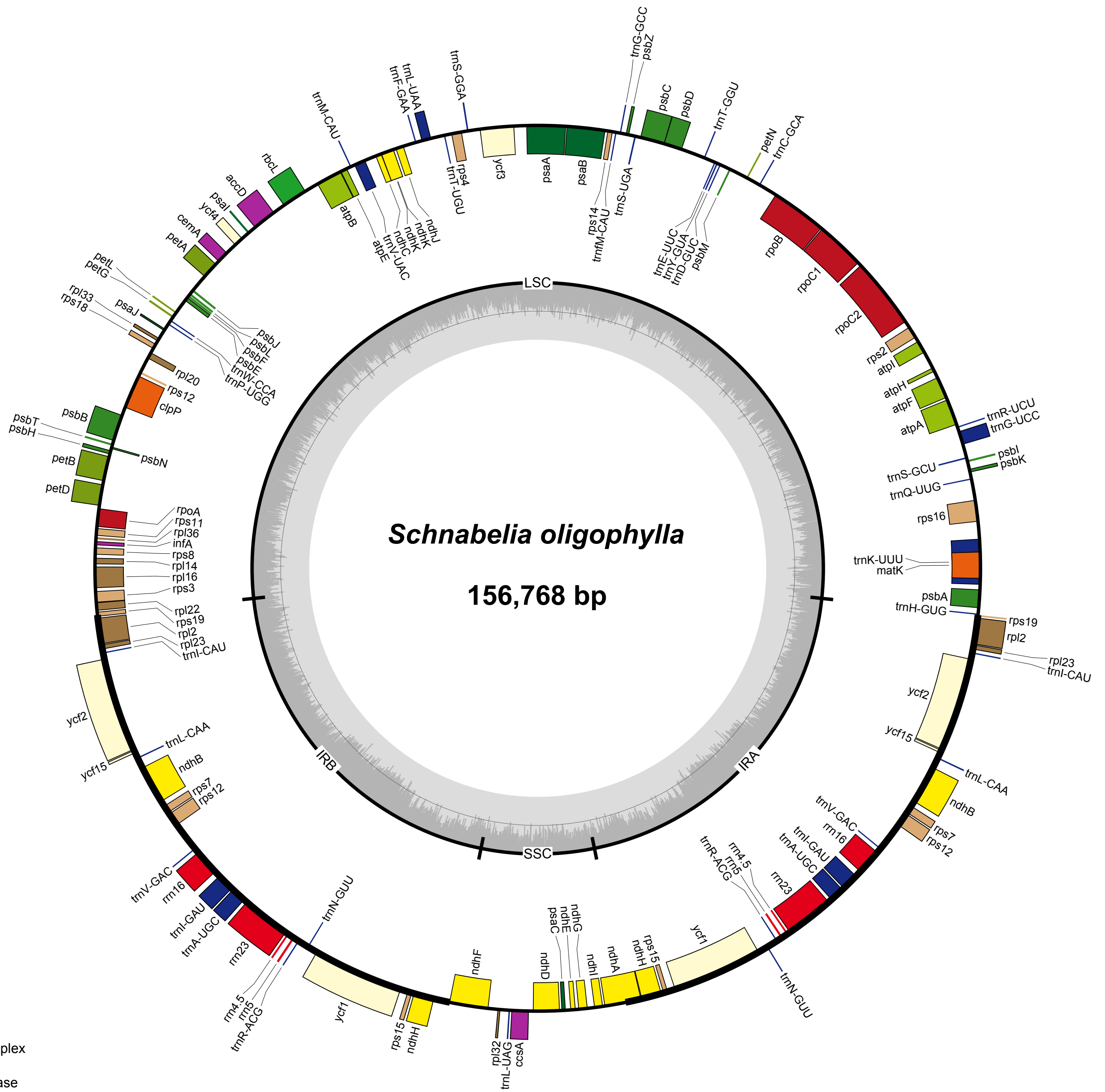

- photosystem I
- photosystem II
- cytochrome b/f complex
- ATP synthase
- NADH dehydrogenase
- RubisCO large subunit
- RNA polymerase
- ribosomal proteins (SSU)
- ribosomal proteins (LSU)
- clpP, matK
- other genes
- hypothetical chloroplast reading frames (ycf)
- transfer RNAs
- ribosomal RNAs

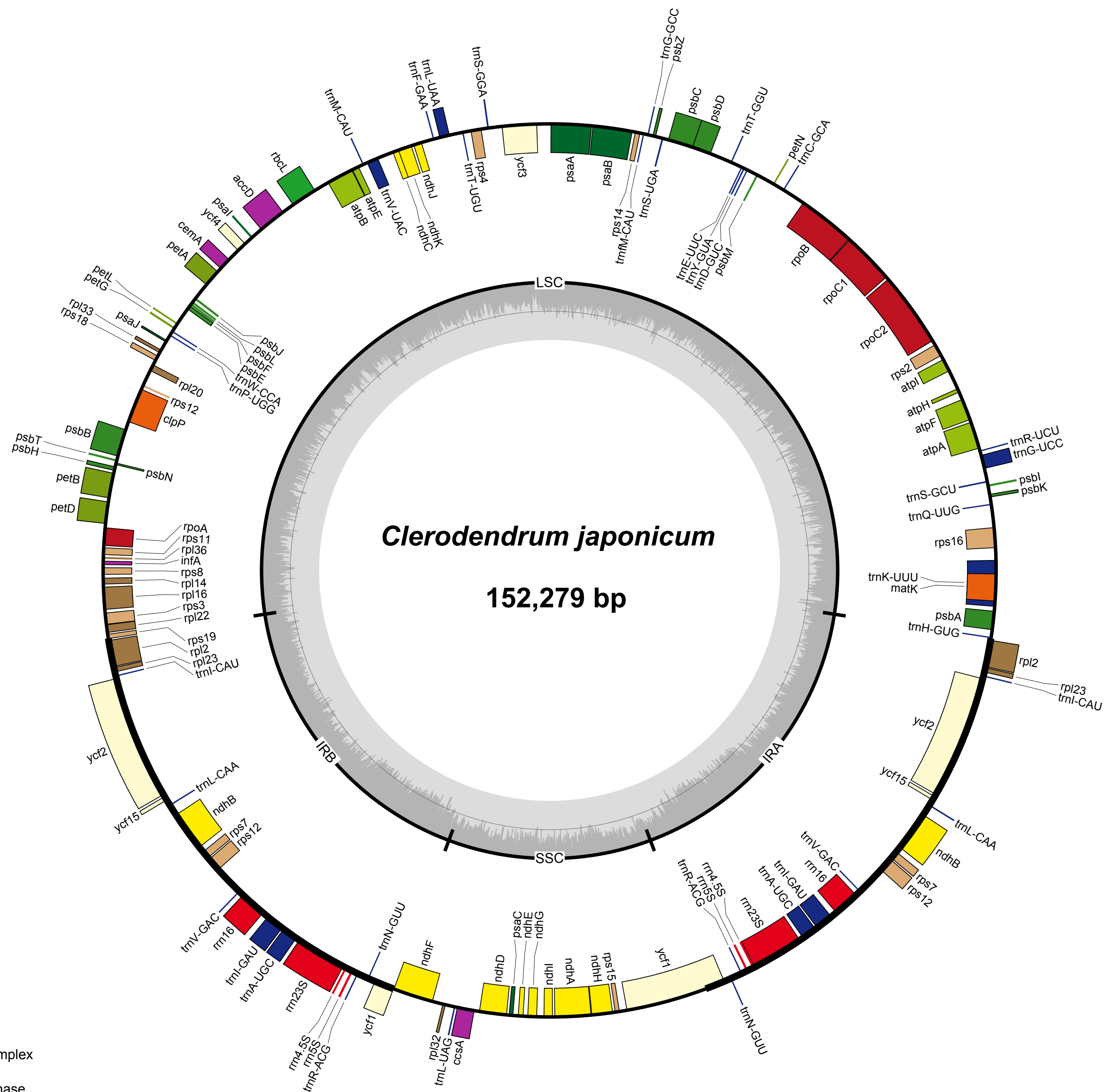

- photosystem I
- photosystem II
- cytochrome b/f complex
- ATP synthase
- NADH dehydrogenase
- RubisCO large subunit
- RNA polymerase
- ribosomal proteins (SSU)
- ribosomal proteins (LSU)
- clpP, matK
- other genes
- hypothetical chloroplast reading frames (ycf)
- transfer RNAs
- ribosomal RNAs

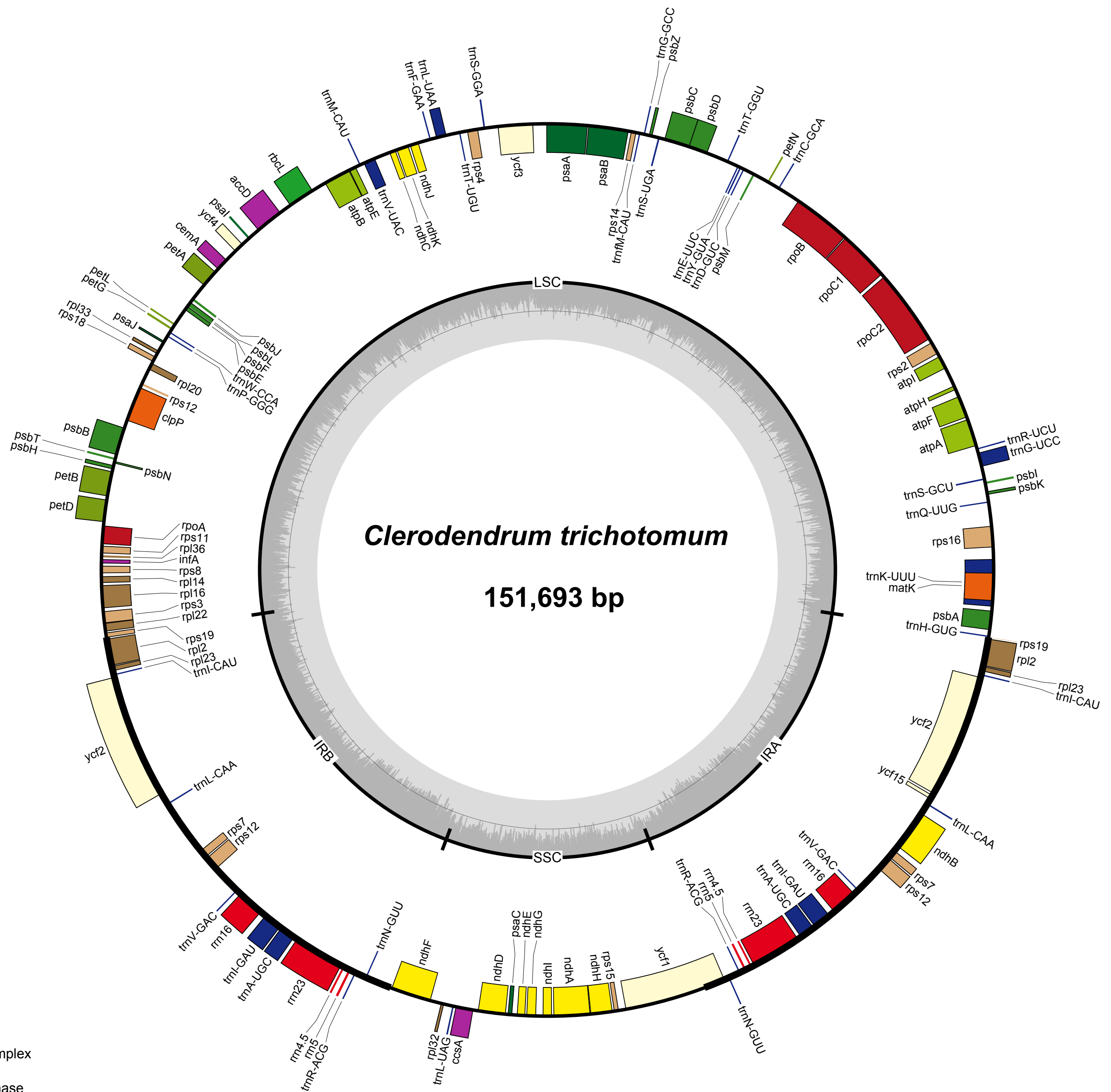

- photosystem I
- photosystem II
- cytochrome b/f complex
- ATP synthase
- NADH dehydrogenase
- RubisCO large subunit
- RNA polymerase
- ribosomal proteins (SSU)
- ribosomal proteins (LSU)
- clpP, matK
- other genes
- hypothetical chloroplast reading frames (ycf)
- transfer RNAs
- ribosomal RNAs

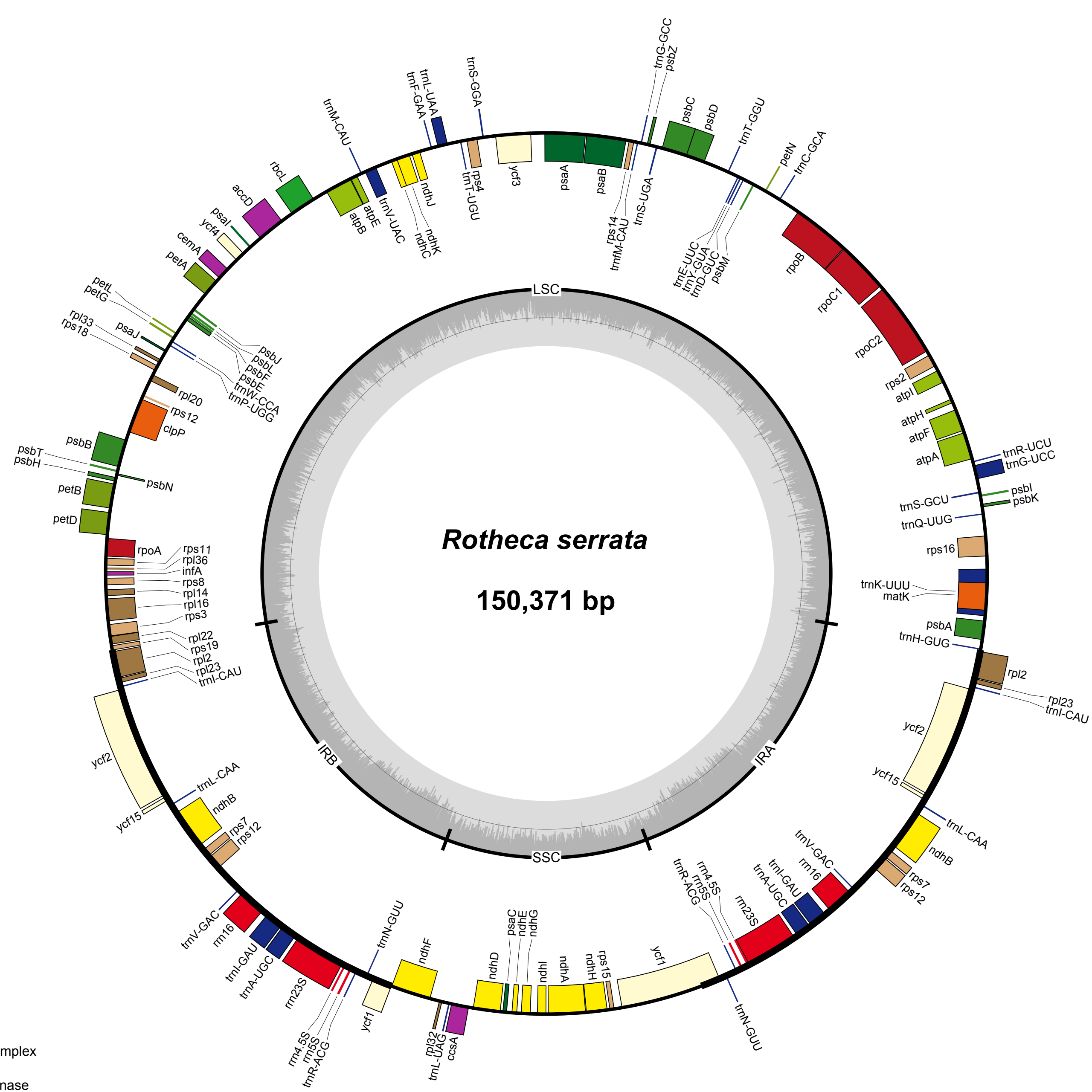

- photosystem I
- photosystem II
- cytochrome b/f complex
- ATP synthase
- NADH dehydrogenase
- RubisCO large subunit
- RNA polymerase
- ribosomal proteins (SSU)
- ribosomal proteins (LSU)
- clpP, matK
- other genes
- hypothetical chloroplast reading frames (ycf)
- transfer RNAs
- ribosomal RNAs

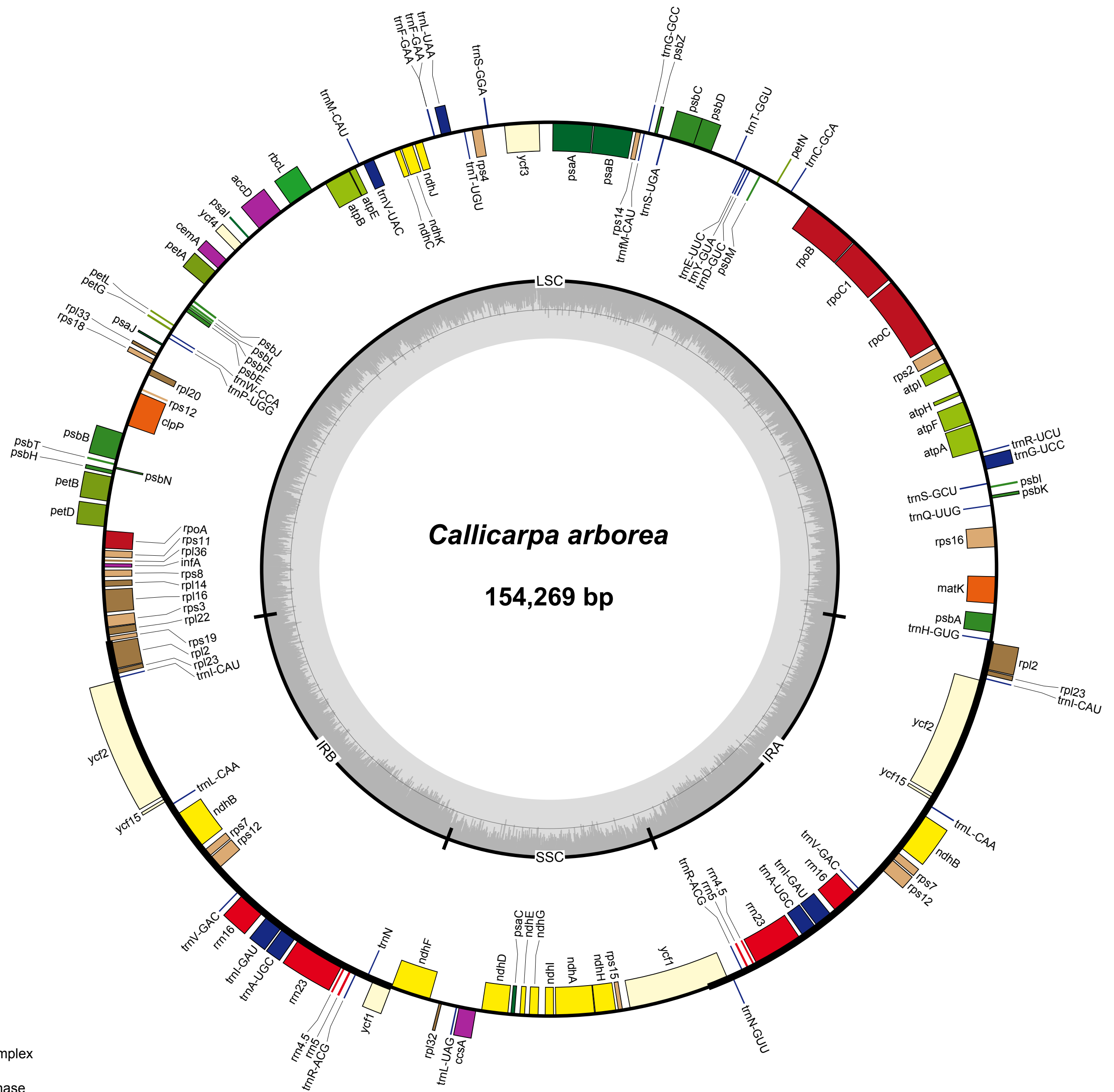

Callicarpa arborea

154,269 bp

LSC

SSC

IRA

IRB

- photosystem I
- photosystem II
- cytochrome b/f complex
- ATP synthase
- NADH dehydrogenase
- RubisCO large subunit
- RNA polymerase
- ribosomal proteins (SSU)
- ribosomal proteins (LSU)
- clpP, matK
- other genes
- hypothetical chloroplast reading frames (ycf)
- transfer RNAs
- ribosomal RNAs

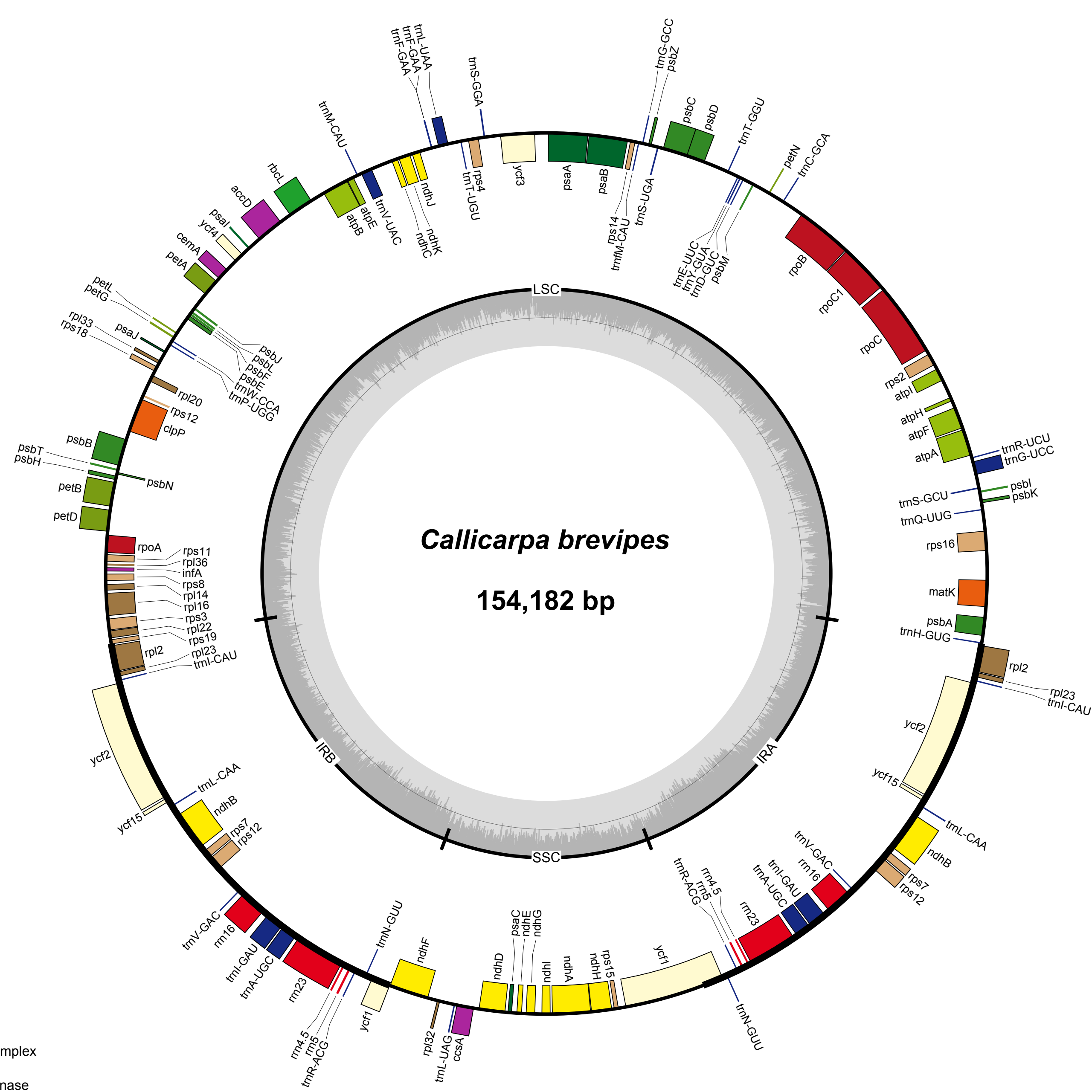

- photosystem I
- photosystem II
- cytochrome b/f complex
- ATP synthase
- NADH dehydrogenase
- RubisCO large subunit
- RNA polymerase
- ribosomal proteins (SSU)
- ribosomal proteins (LSU)
- clpP, matK
- other genes
- hypothetical chloroplast reading frames (ycf)
- transfer RNAs
- ribosomal RNAs

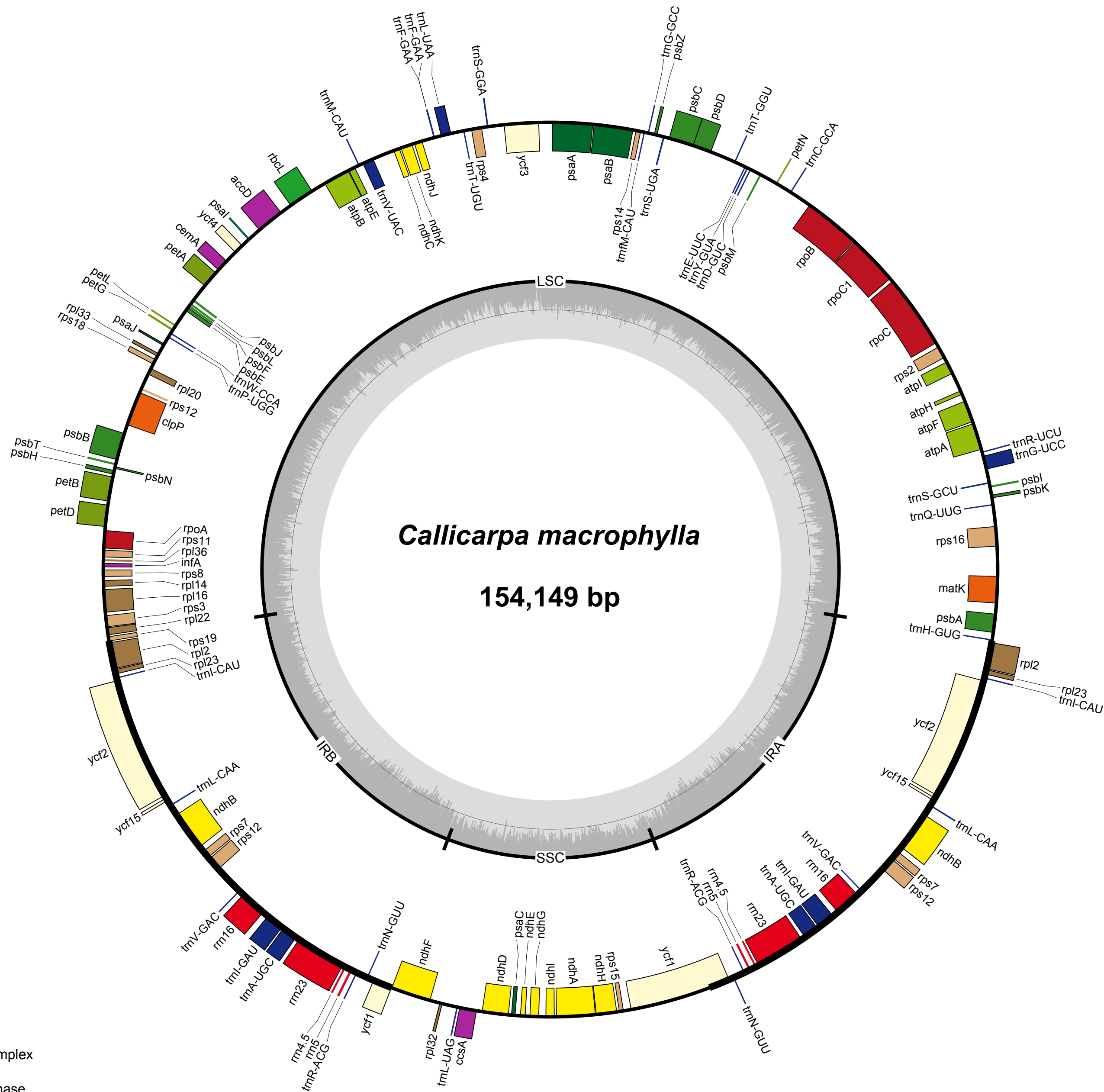

- photosystem I
- photosystem II
- cytochrome b/f complex
- ATP synthase
- NADH dehydrogenase
- RubisCO large subunit
- RNA polymerase
- ribosomal proteins (SSU)
- ribosomal proteins (LSU)
- clpP, matK
- other genes
- hypothetical chloroplast reading frames (ycf)
- transfer RNAs
- ribosomal RNAs

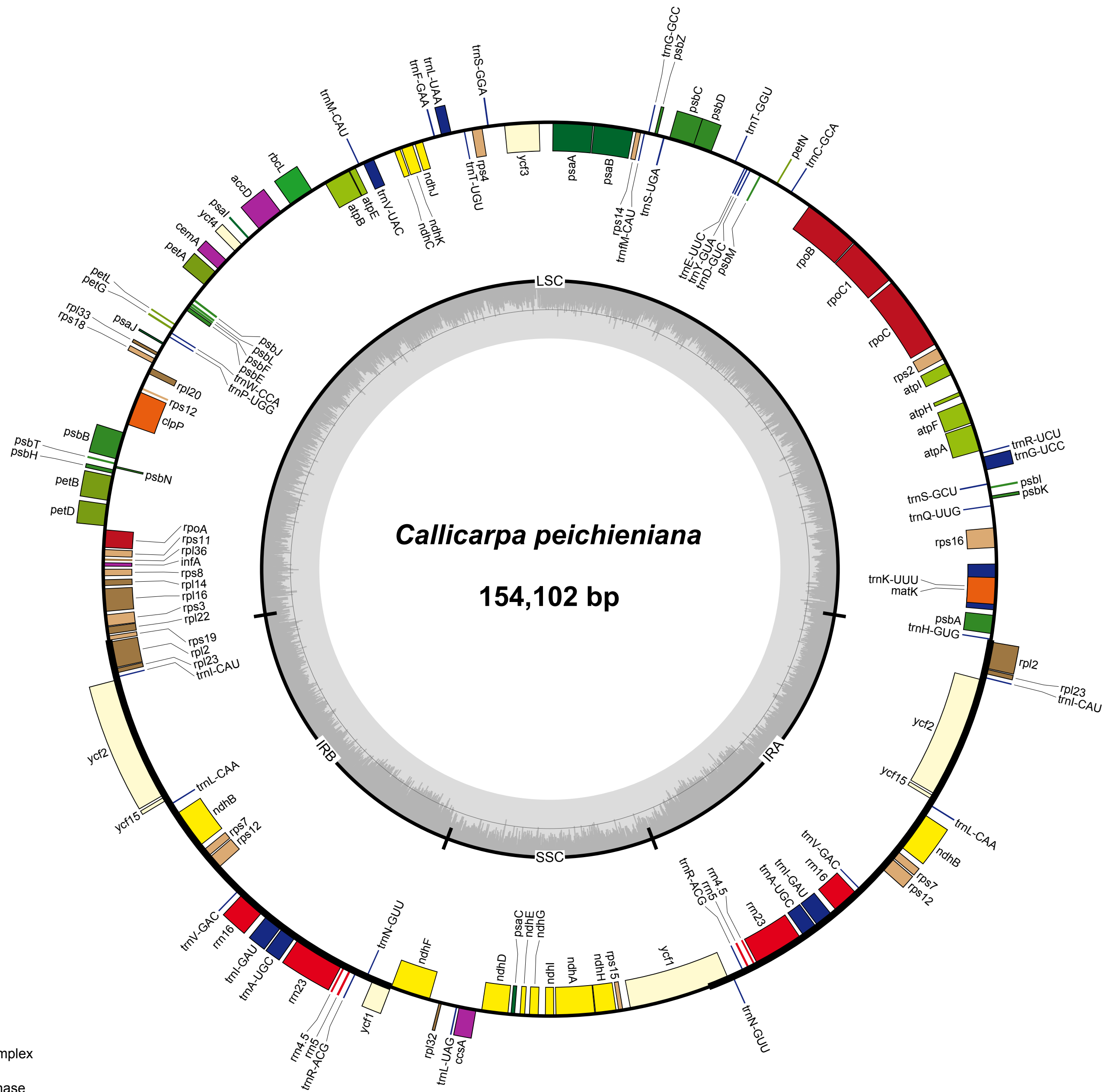

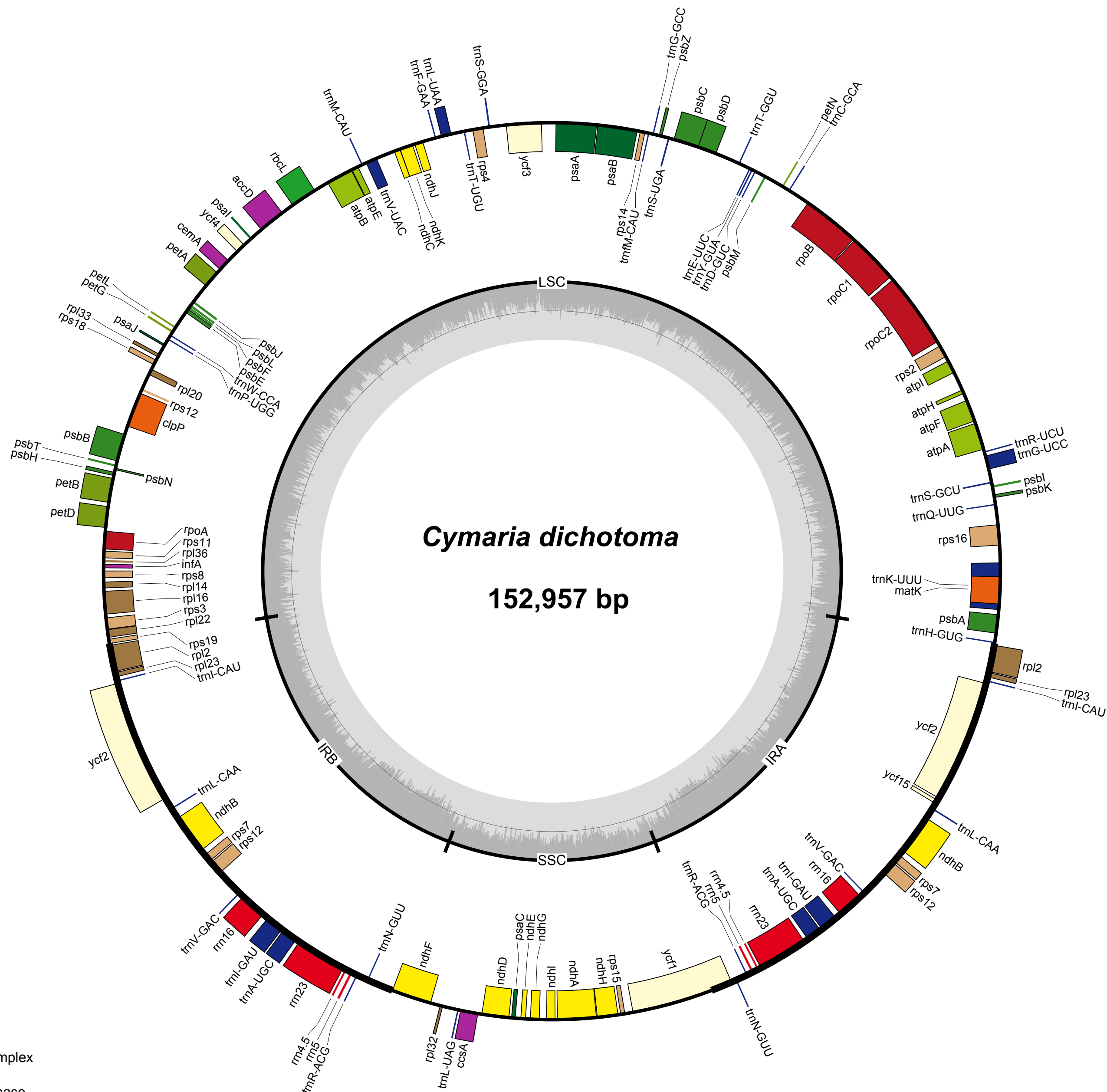

- photosystem I
- photosystem II
- cytochrome b/f complex
- ATP synthase
- NADH dehydrogenase
- RubisCO large subunit
- RNA polymerase
- ribosomal proteins (SSU)
- ribosomal proteins (LSU)
- clpP, matK
- other genes
- hypothetical chloroplast reading frames (ycf)
- transfer RNAs
- ribosomal RNAs

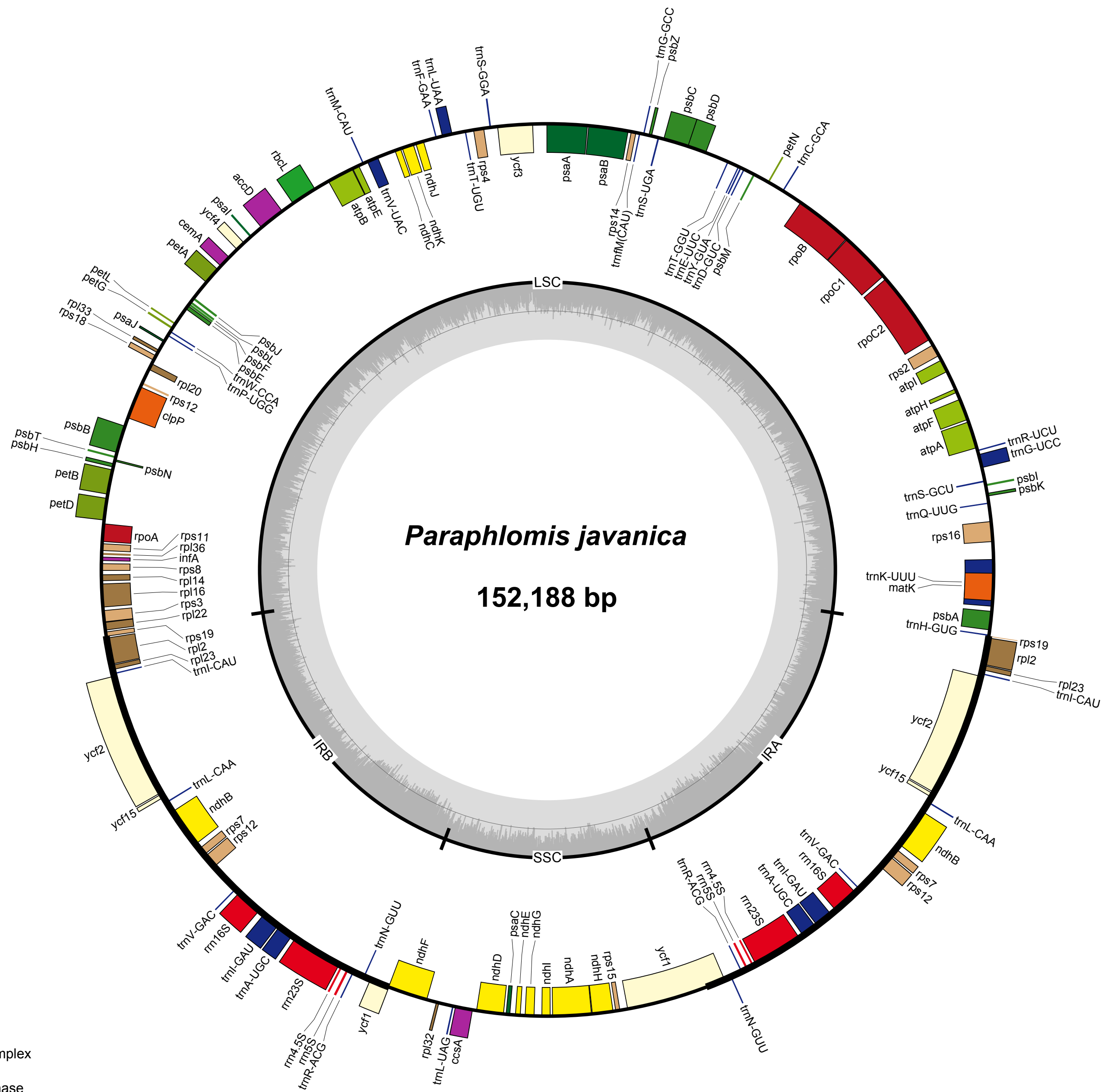

- photosystem I
- photosystem II
- cytochrome b/f complex
- ATP synthase
- NADH dehydrogenase
- RubisCO large subunit
- RNA polymerase
- ribosomal proteins (SSU)
- ribosomal proteins (LSU)
- clpP, matK
- other genes
- hypothetical chloroplast reading frames (ycf)
- transfer RNAs
- ribosomal RNAs

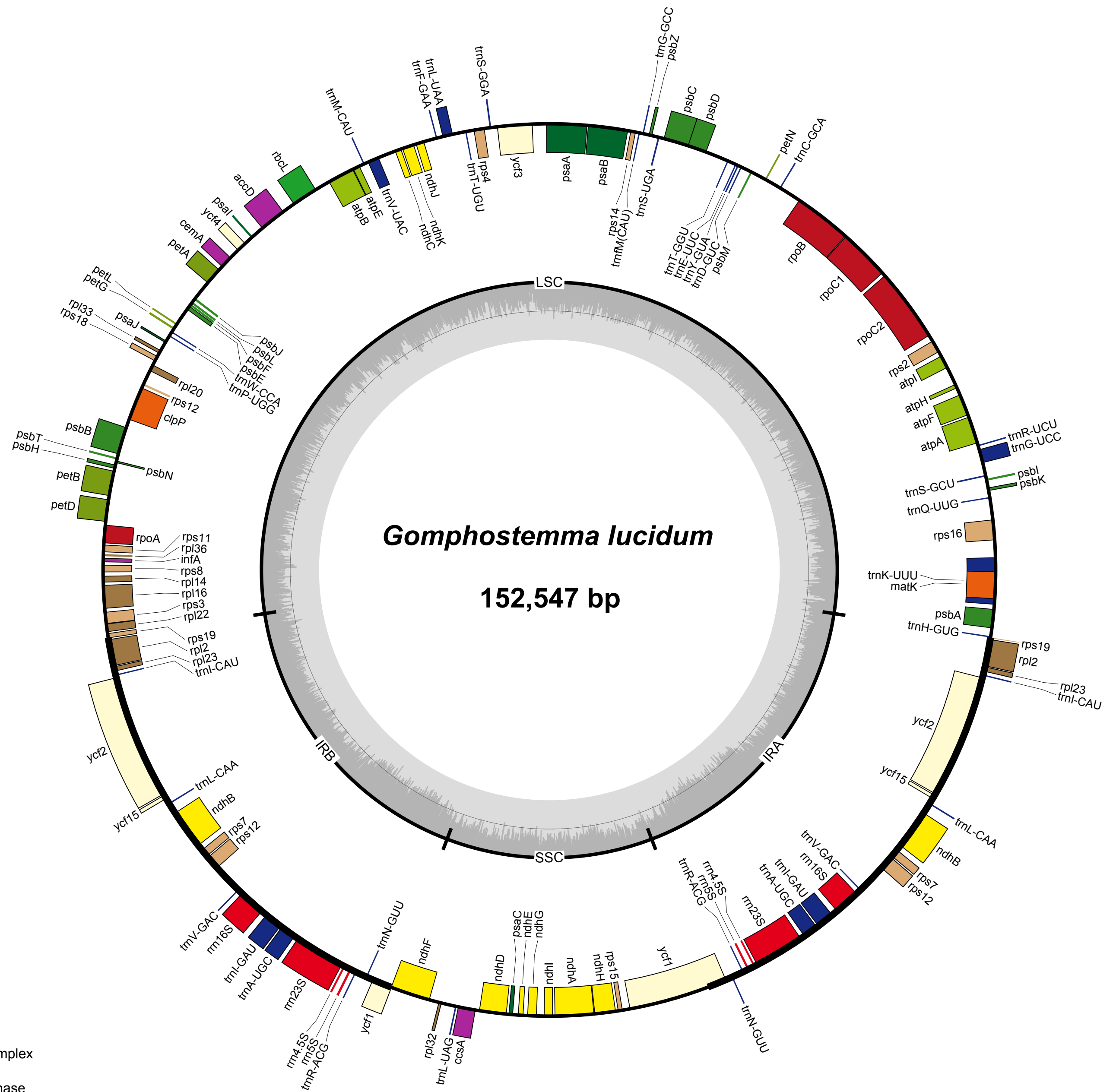

- photosystem I
- photosystem II
- cytochrome b/f complex
- ATP synthase
- NADH dehydrogenase
- RubisCO large subunit
- RNA polymerase
- ribosomal proteins (SSU)
- ribosomal proteins (LSU)
- clpP, matK
- other genes
- hypothetical chloroplast reading frames (ycf)
- transfer RNAs
- ribosomal RNAs

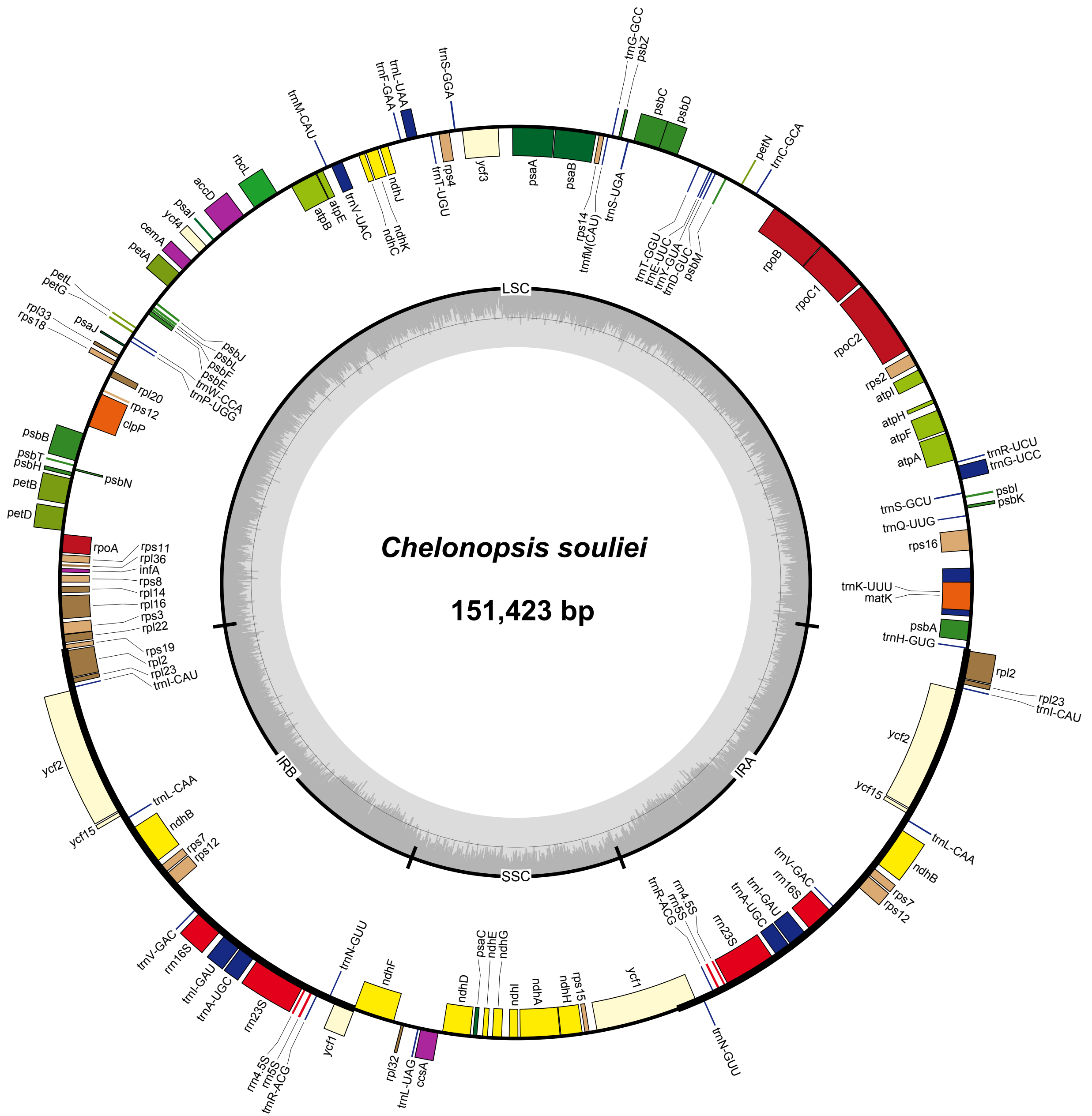

- photosystem I
- photosystem II
- cytochrome b/f complex
- ATP synthase
- NADH dehydrogenase
- RubisCO large subunit
- RNA polymerase
- ribosomal proteins (SSU)
- ribosomal proteins (LSU)
- clpP, matK
- other genes
- hypothetical chloroplast reading frames (ycf)
- transfer RNAs
- ribosomal RNAs

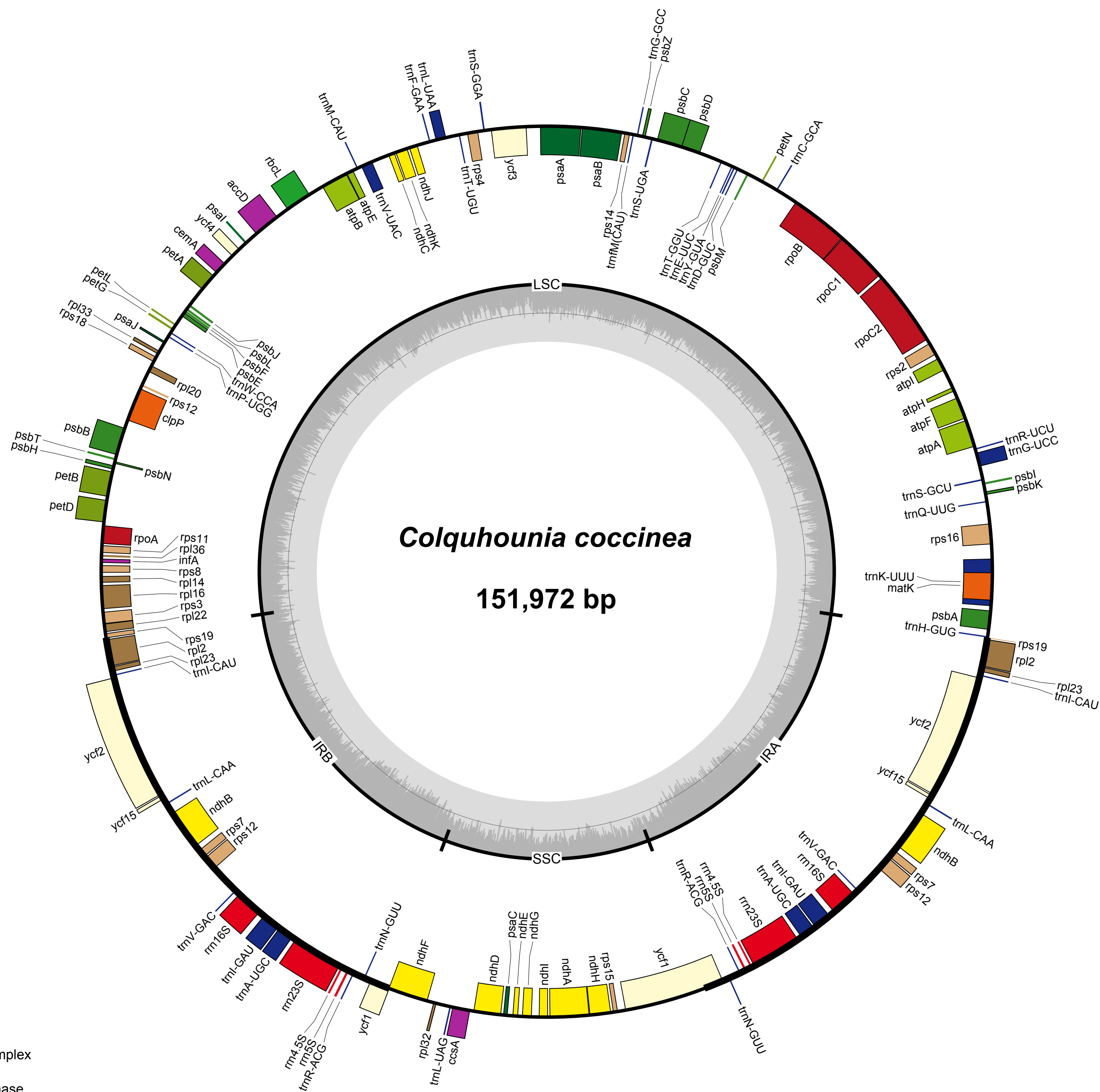

- photosystem I
- photosystem II
- cytochrome b/f complex
- ATP synthase
- NADH dehydrogenase
- RubisCO large subunit
- RNA polymerase
- ribosomal proteins (SSU)
- ribosomal proteins (LSU)
- clpP, matK
- other genes
- hypothetical chloroplast reading frames (ycf)
- transfer RNAs
- ribosomal RNAs

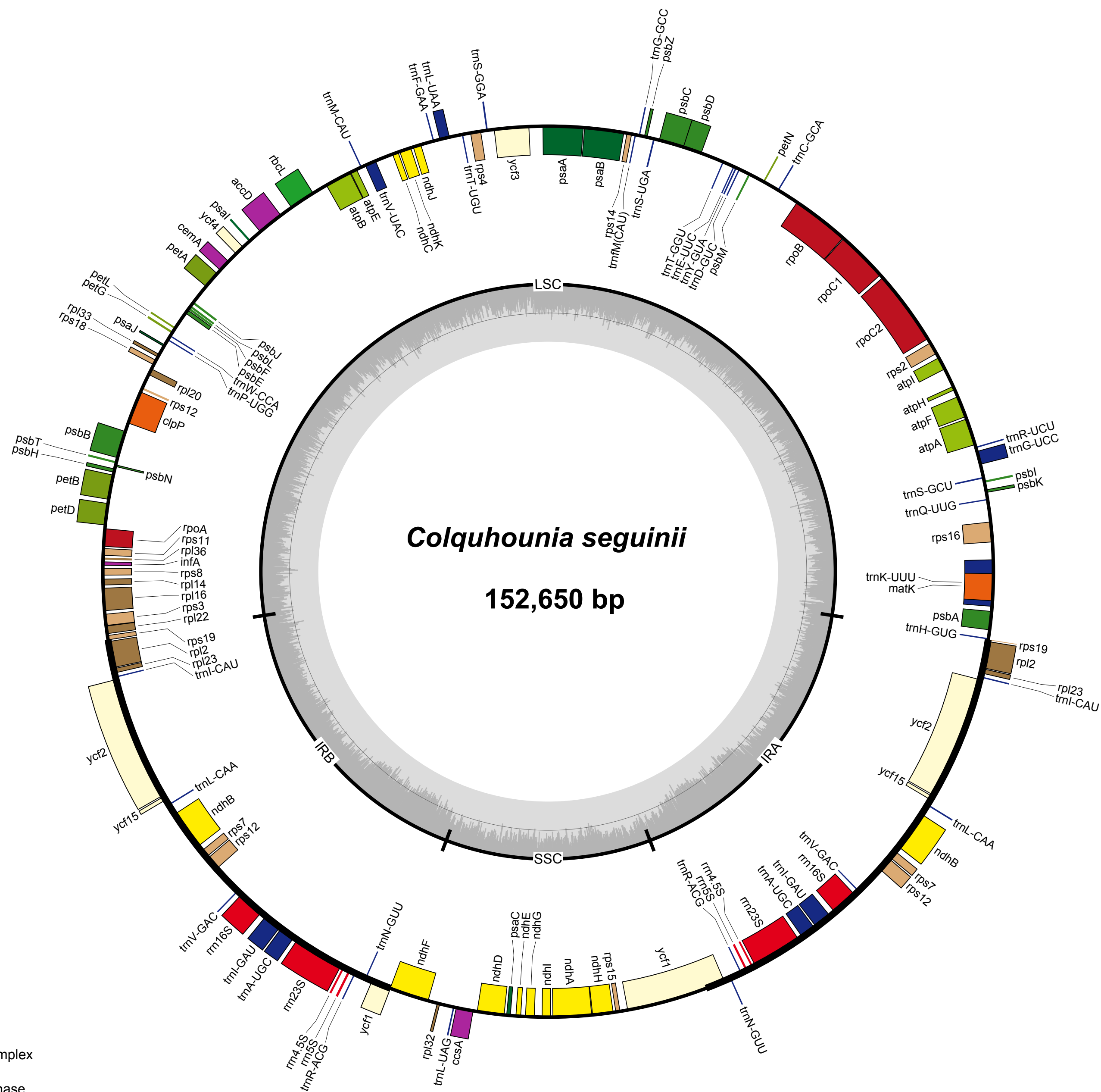

- photosystem I
- photosystem II
- cytochrome b/f complex
- ATP synthase
- NADH dehydrogenase
- RubisCO large subunit
- RNA polymerase
- ribosomal proteins (SSU)
- ribosomal proteins (LSU)
- clpP, matK
- other genes
- hypothetical chloroplast reading frames (ycf)
- transfer RNAs
- ribosomal RNAs

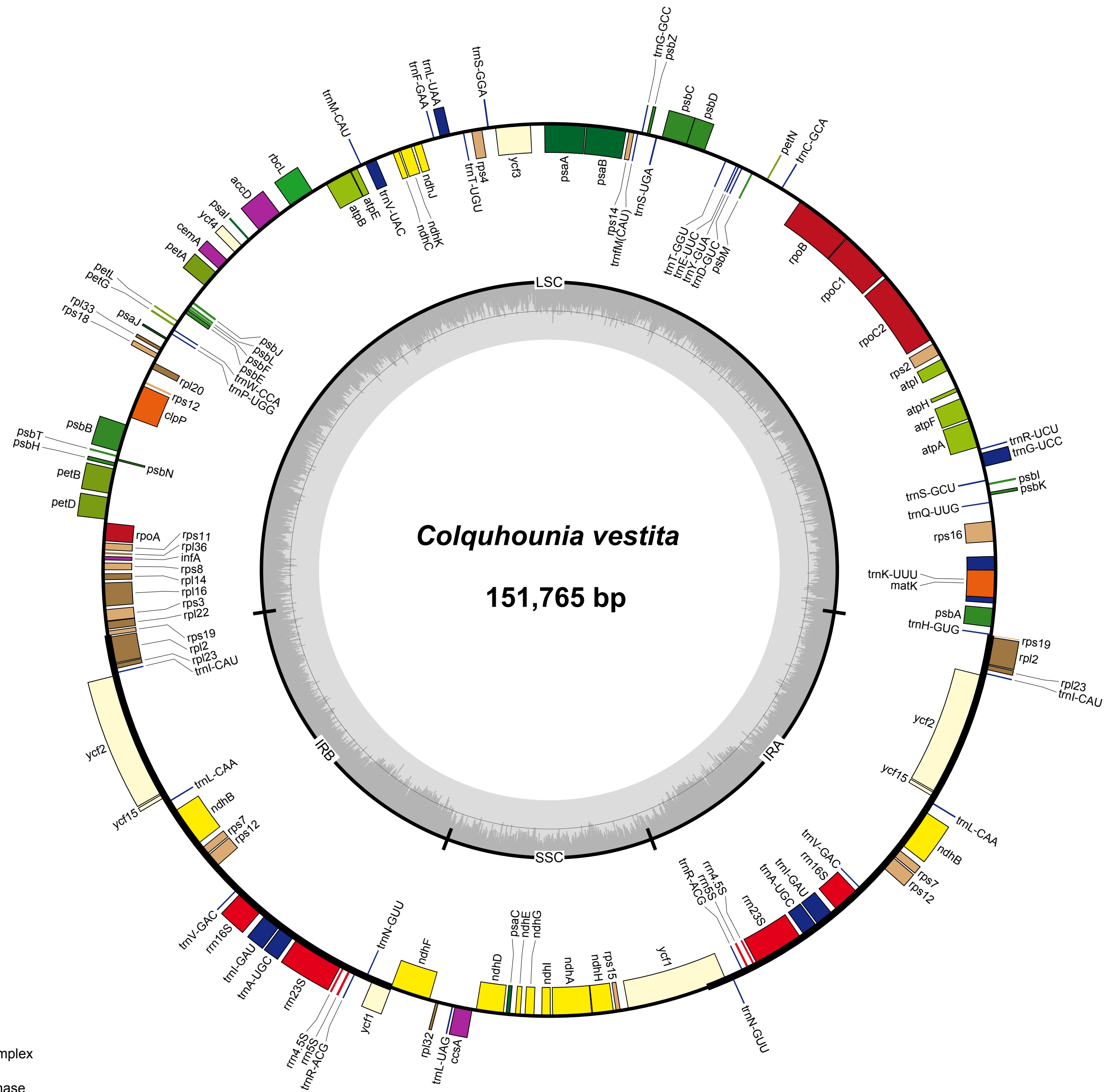

- photosystem I
- photosystem II
- cytochrome b/f complex
- ATP synthase
- NADH dehydrogenase
- RubisCO large subunit
- RNA polymerase
- ribosomal proteins (SSU)
- ribosomal proteins (LSU)
- clpP, matK
- other genes
- hypothetical chloroplast reading frames (ycf)
- transfer RNAs
- ribosomal RNAs

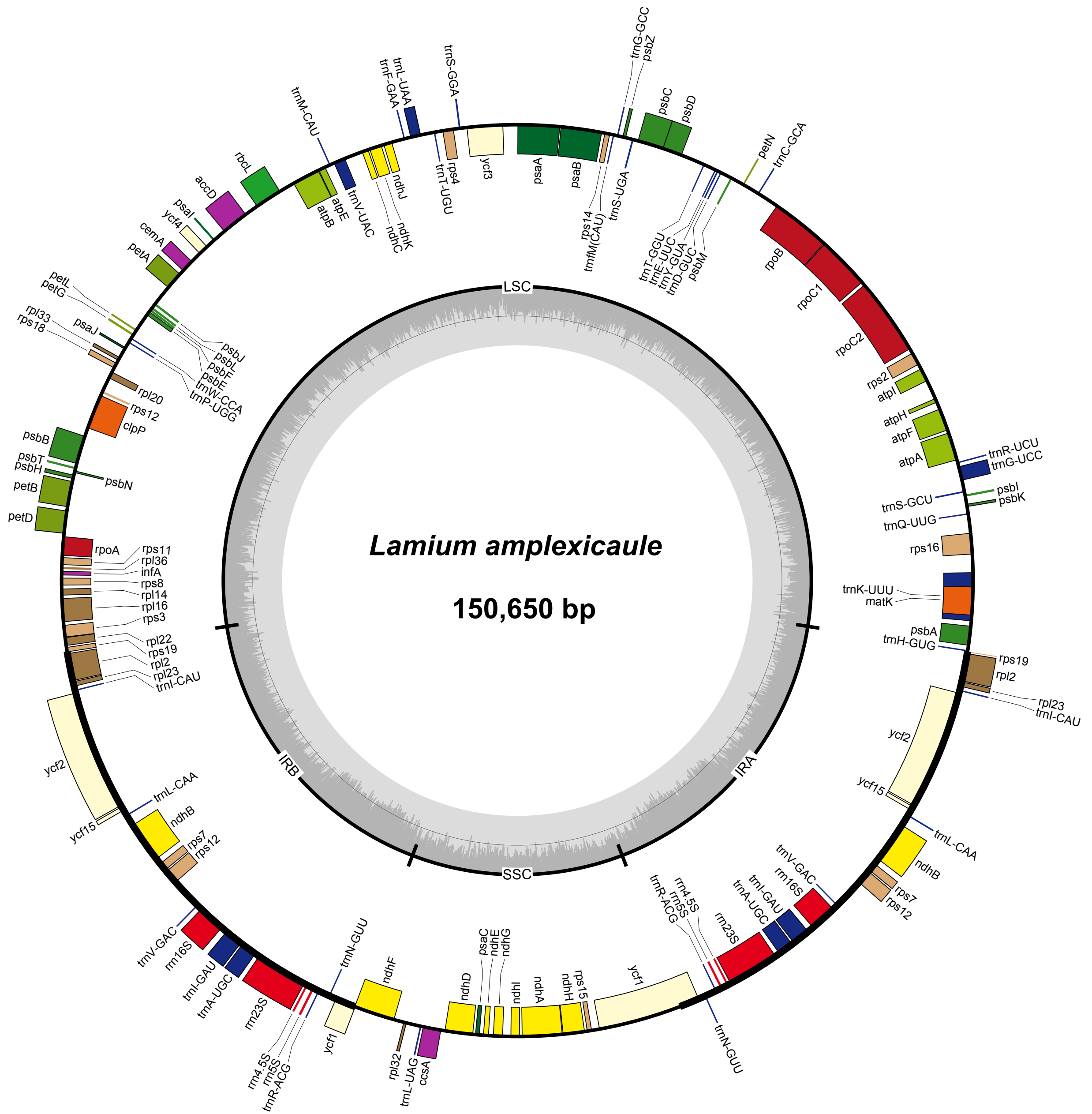

- photosystem I
- photosystem II
- cytochrome b/f complex
- ATP synthase
- NADH dehydrogenase
- RubisCO large subunit
- RNA polymerase
- ribosomal proteins (SSU)
- ribosomal proteins (LSU)
- clpP, matK
- other genes
- hypothetical chloroplast reading frames (ycf)
- transfer RNAs
- ribosomal RNAs

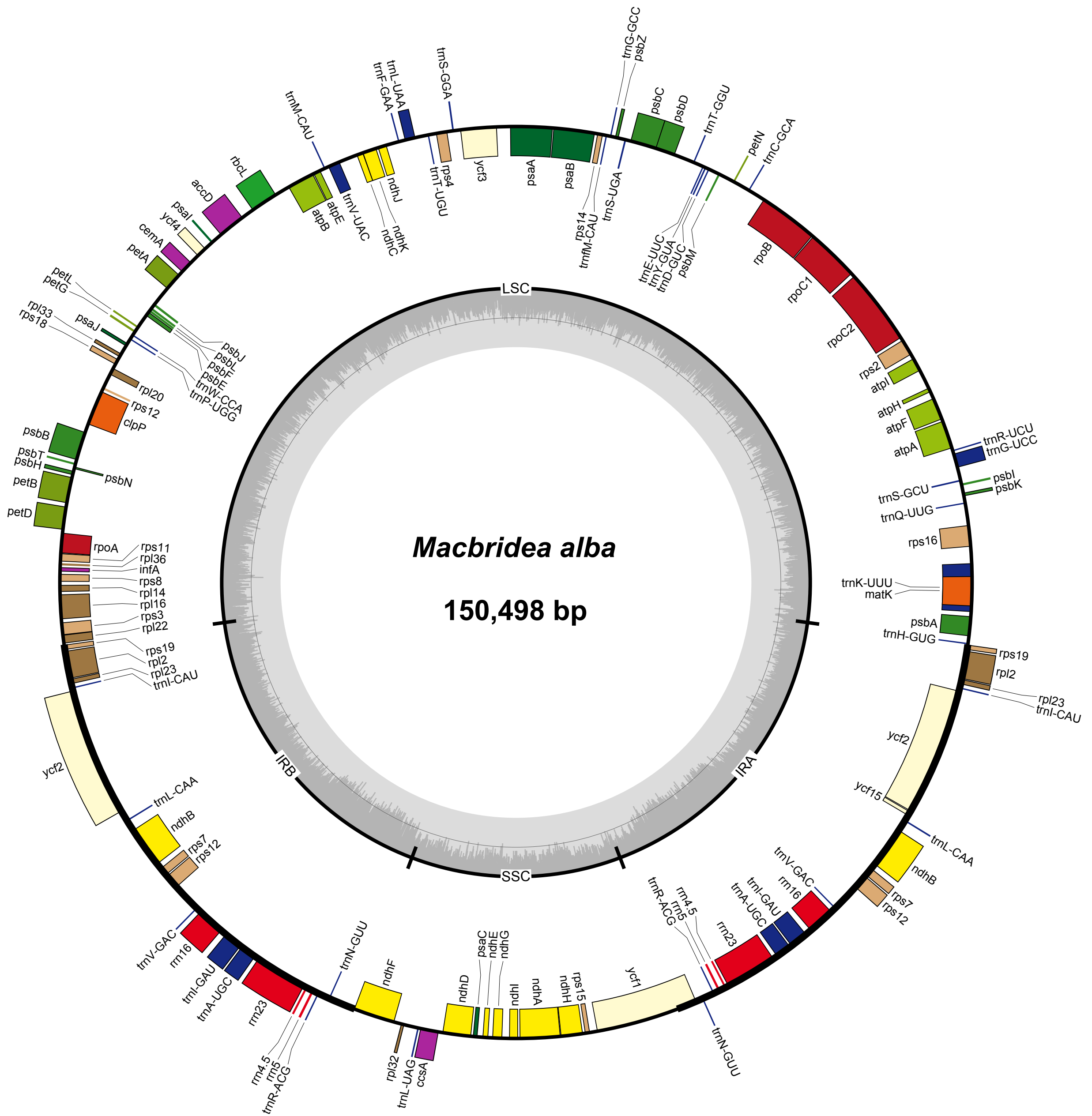

- photosystem I
- photosystem II
- cytochrome b/f complex
- ATP synthase
- NADH dehydrogenase
- RubisCO large subunit
- RNA polymerase
- ribosomal proteins (SSU)
- ribosomal proteins (LSU)
- clpP, matK
- other genes
- hypothetical chloroplast reading frames (ycf)
- transfer RNAs
- ribosomal RNAs

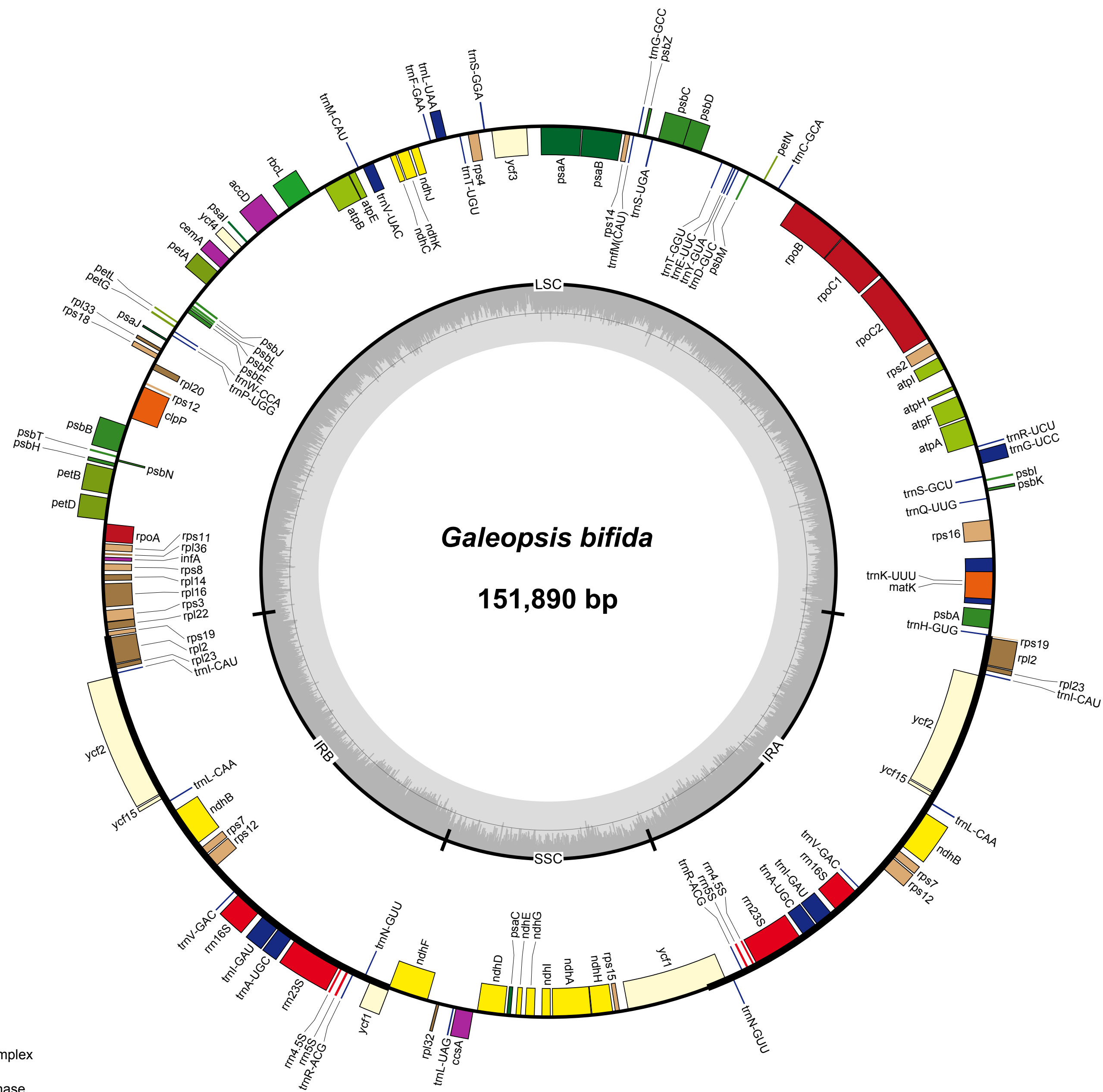

- photosystem I
- photosystem II
- cytochrome b/f complex
- ATP synthase
- NADH dehydrogenase
- RubisCO large subunit
- RNA polymerase
- ribosomal proteins (SSU)
- ribosomal proteins (LSU)
- clpP, matK
- other genes
- hypothetical chloroplast reading frames (ycf)
- transfer RNAs
- ribosomal RNAs

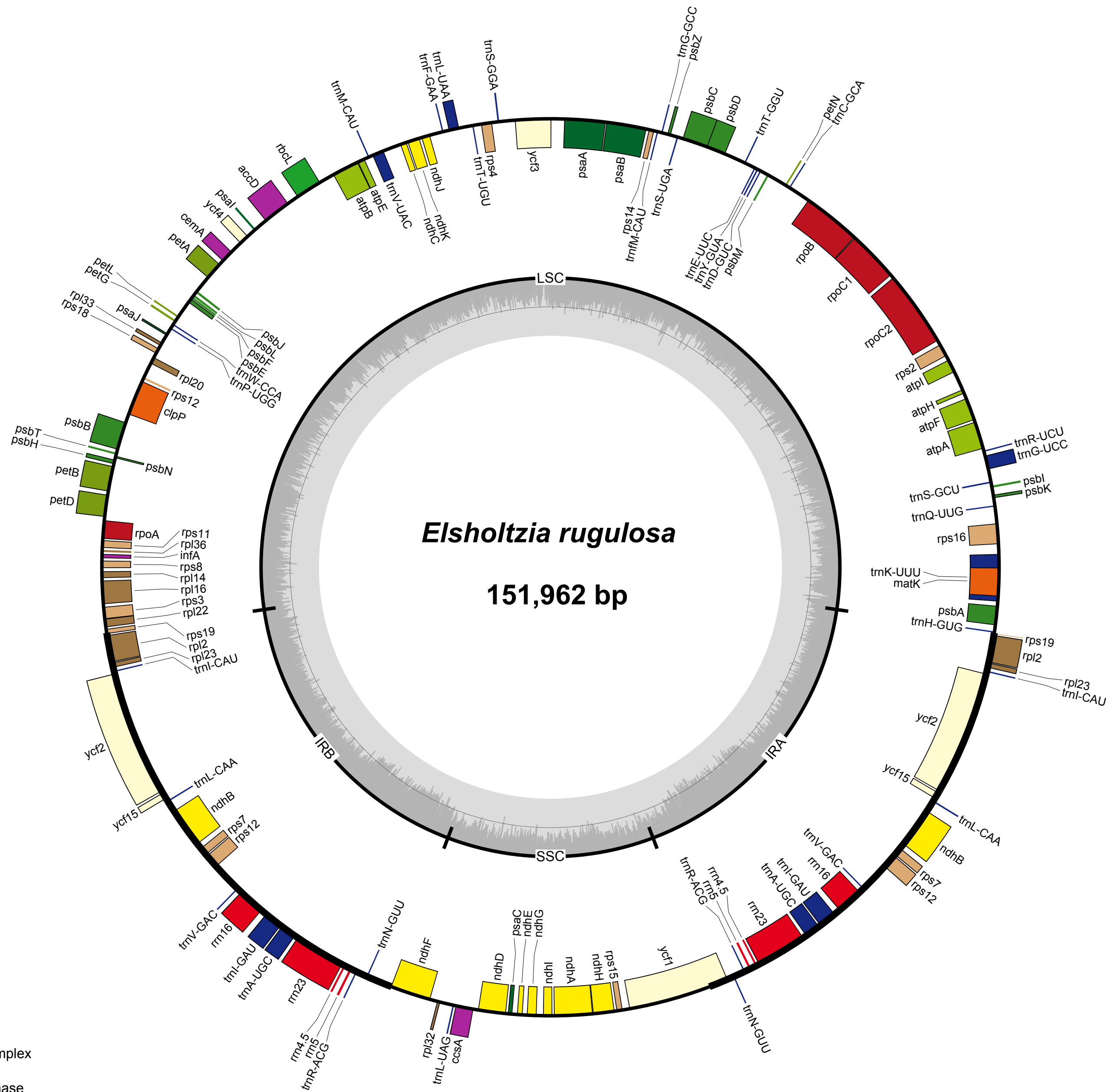

- photosystem I
- photosystem II
- cytochrome b/f complex
- ATP synthase
- NADH dehydrogenase
- RubisCO large subunit
- RNA polymerase
- ribosomal proteins (SSU)
- ribosomal proteins (LSU)
- clpP, matK
- other genes
- hypothetical chloroplast reading frames (ycf)
- transfer RNAs
- ribosomal RNAs

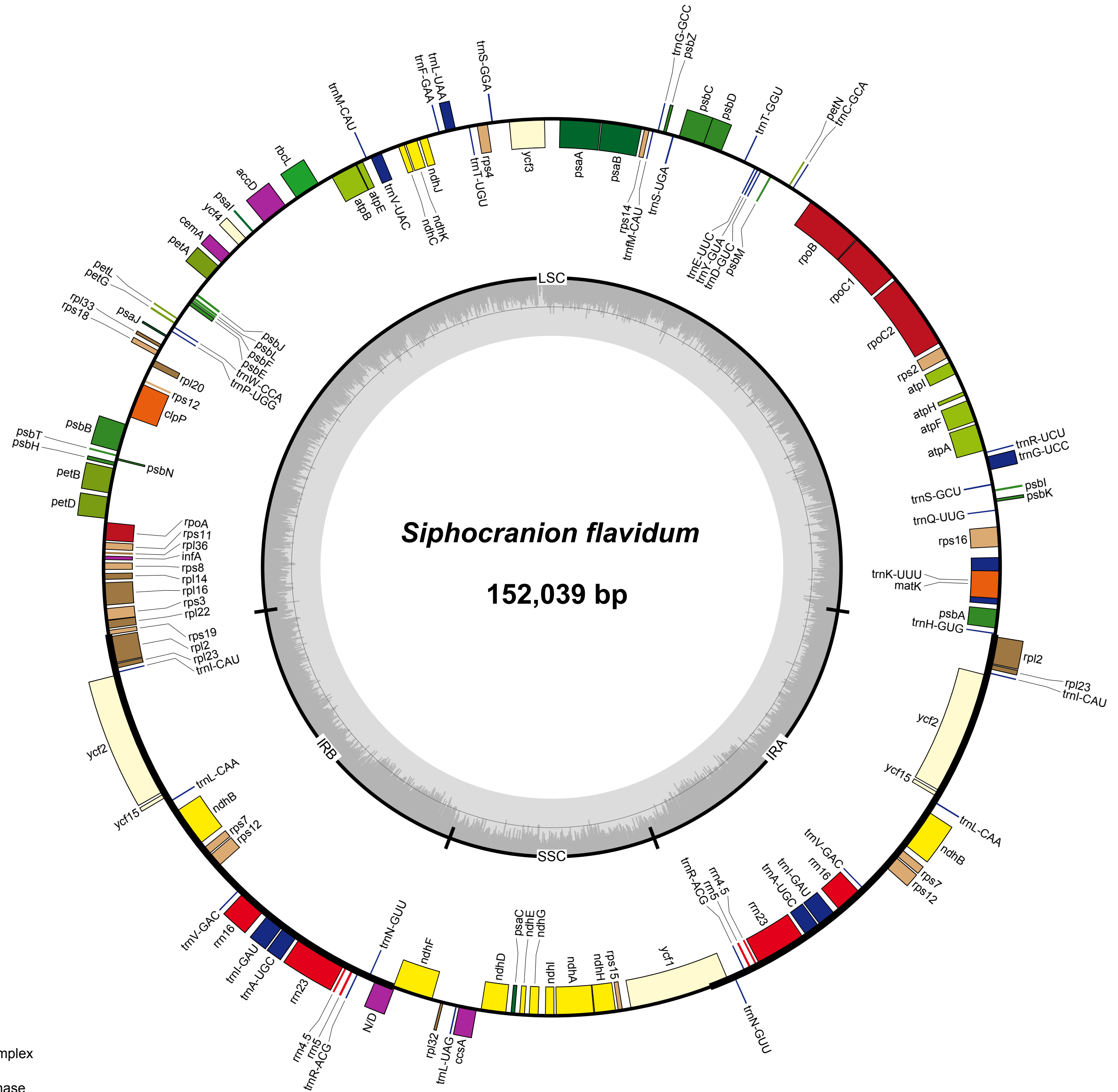

- photosystem I
- photosystem II
- cytochrome b/f complex
- ATP synthase
- NADH dehydrogenase
- RubisCO large subunit
- RNA polymerase
- ribosomal proteins (SSU)
- ribosomal proteins (LSU)
- clpP, matK
- other genes
- hypothetical chloroplast reading frames (ycf)
- transfer RNAs
- ribosomal RNAs

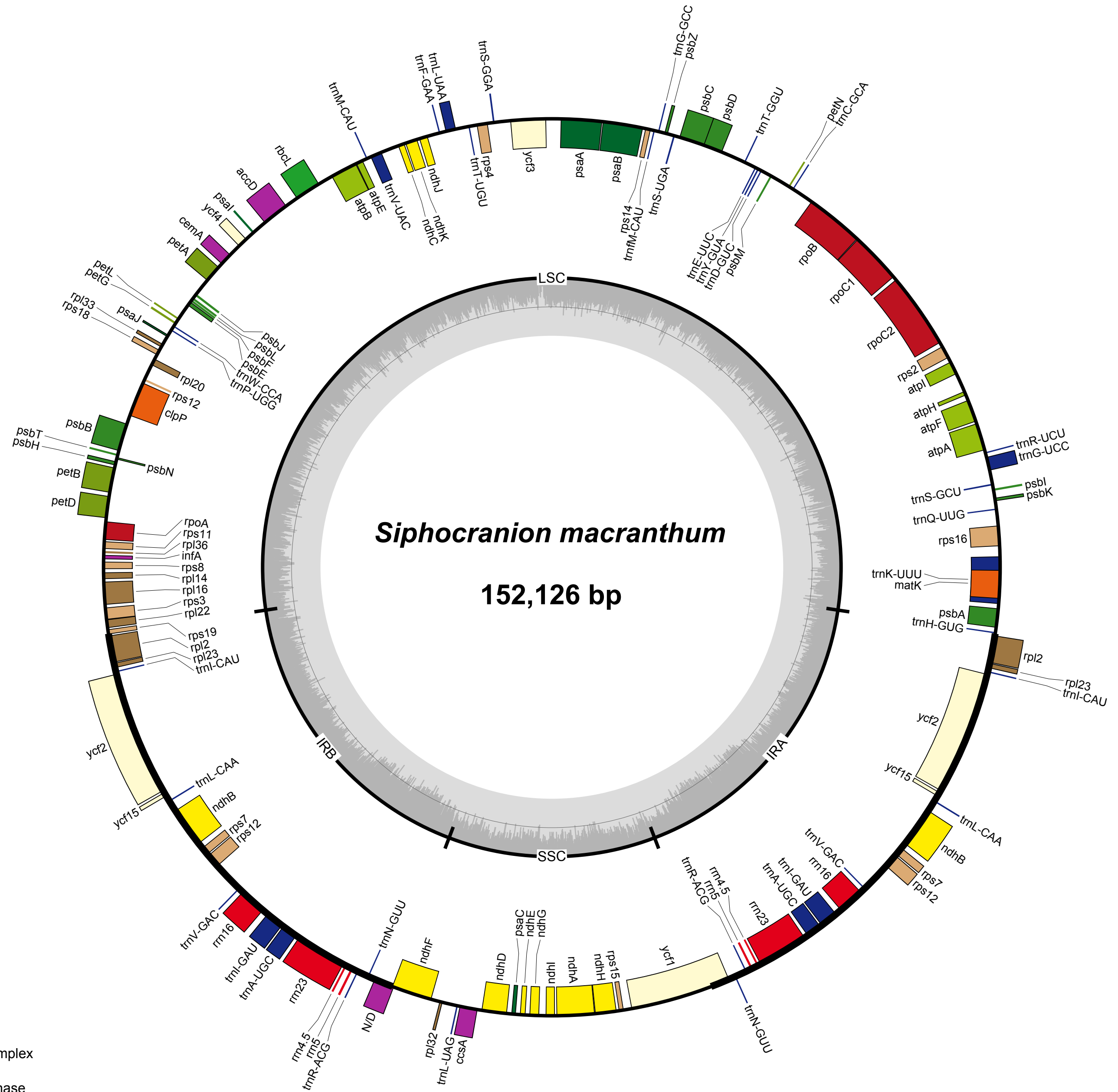

- photosystem I
- photosystem II
- cytochrome b/f complex
- ATP synthase
- NADH dehydrogenase
- RubisCO large subunit
- RNA polymerase
- ribosomal proteins (SSU)
- ribosomal proteins (LSU)
- clpP, matK
- other genes
- hypothetical chloroplast reading frames (ycf)
- transfer RNAs
- ribosomal RNAs

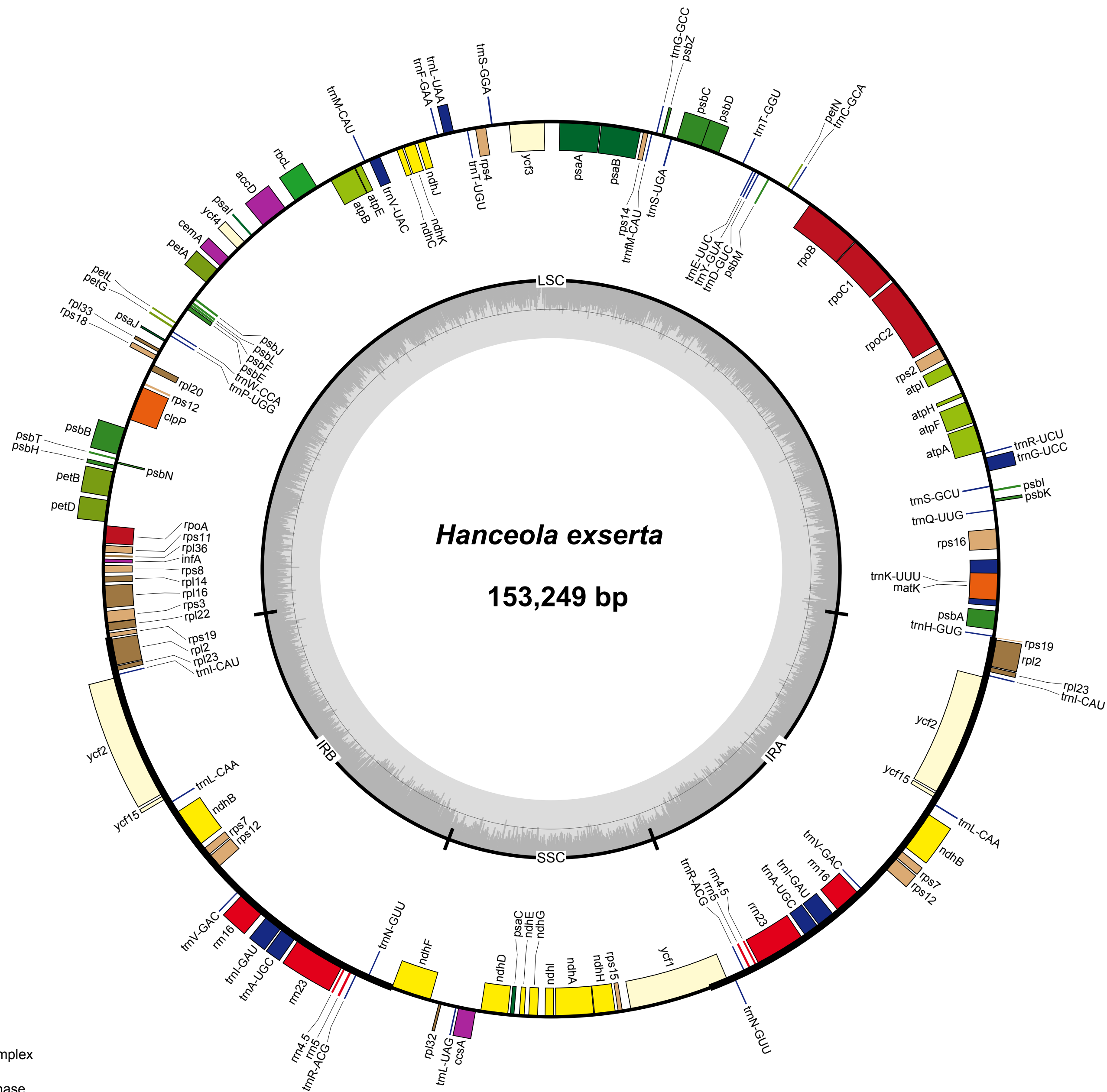

- photosystem I
- photosystem II
- cytochrome b/f complex
- ATP synthase
- NADH dehydrogenase
- RubisCO large subunit
- RNA polymerase
- ribosomal proteins (SSU)
- ribosomal proteins (LSU)
- clpP, matK
- other genes
- hypothetical chloroplast reading frames (ycf)
- transfer RNAs
- ribosomal RNAs

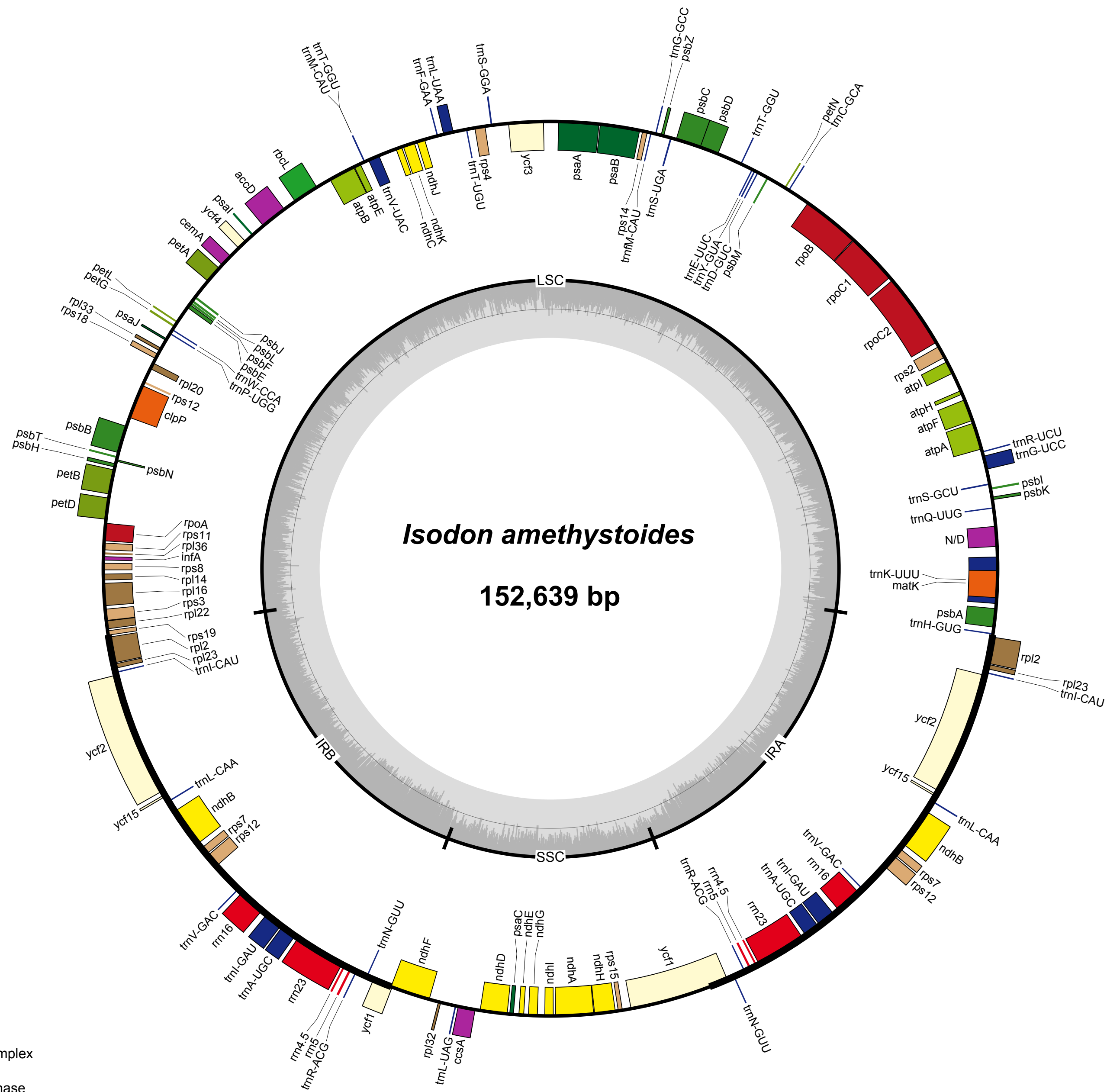

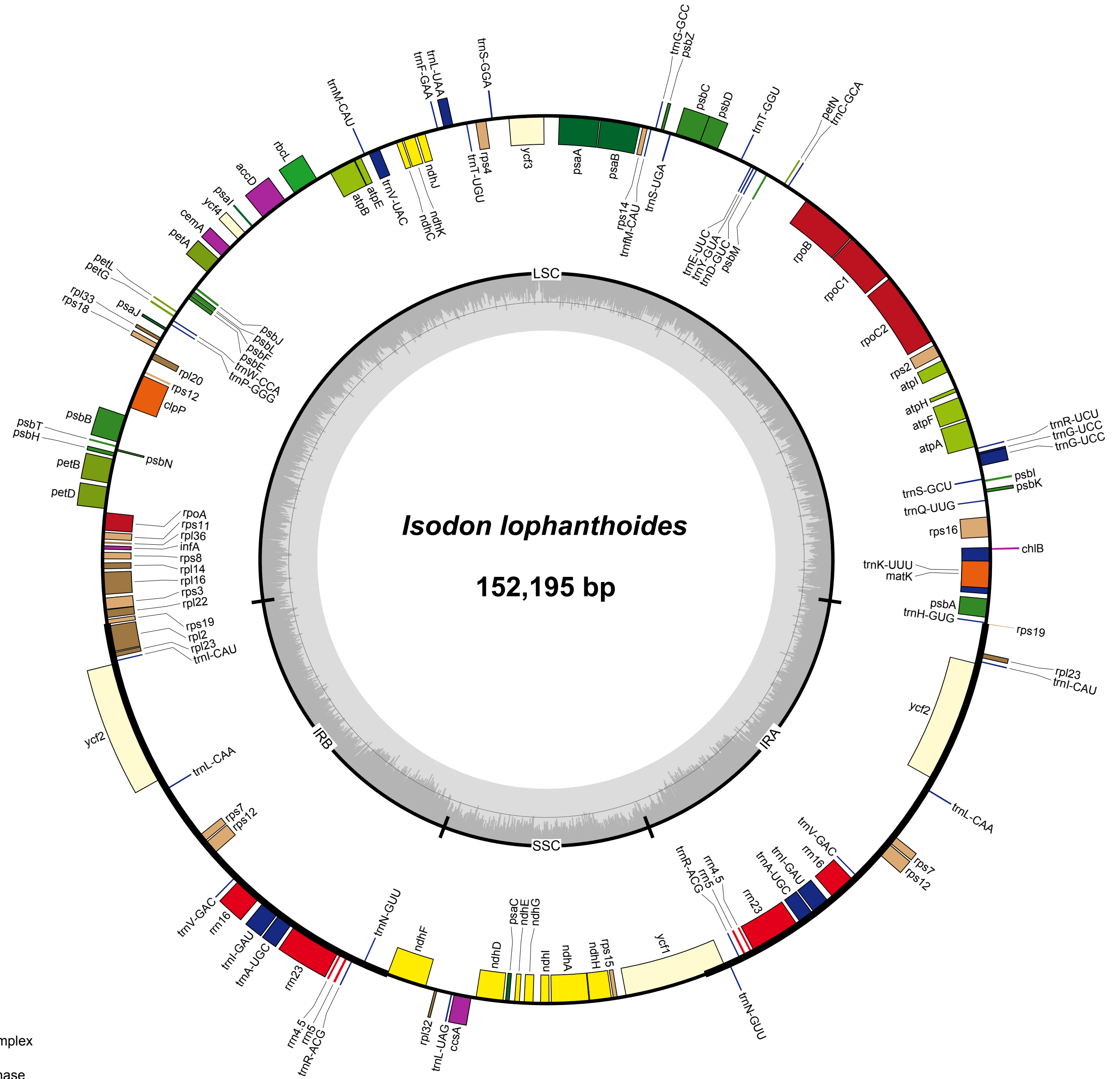

- photosystem I
- photosystem II
- cytochrome b/f complex
- ATP synthase
- NADH dehydrogenase
- RubisCO large subunit
- RNA polymerase
- ribosomal proteins (SSU)
- ribosomal proteins (LSU)
- clpP, matK
- other genes
- hypothetical chloroplast reading frames (ycf)
- transfer RNAs
- ribosomal RNAs

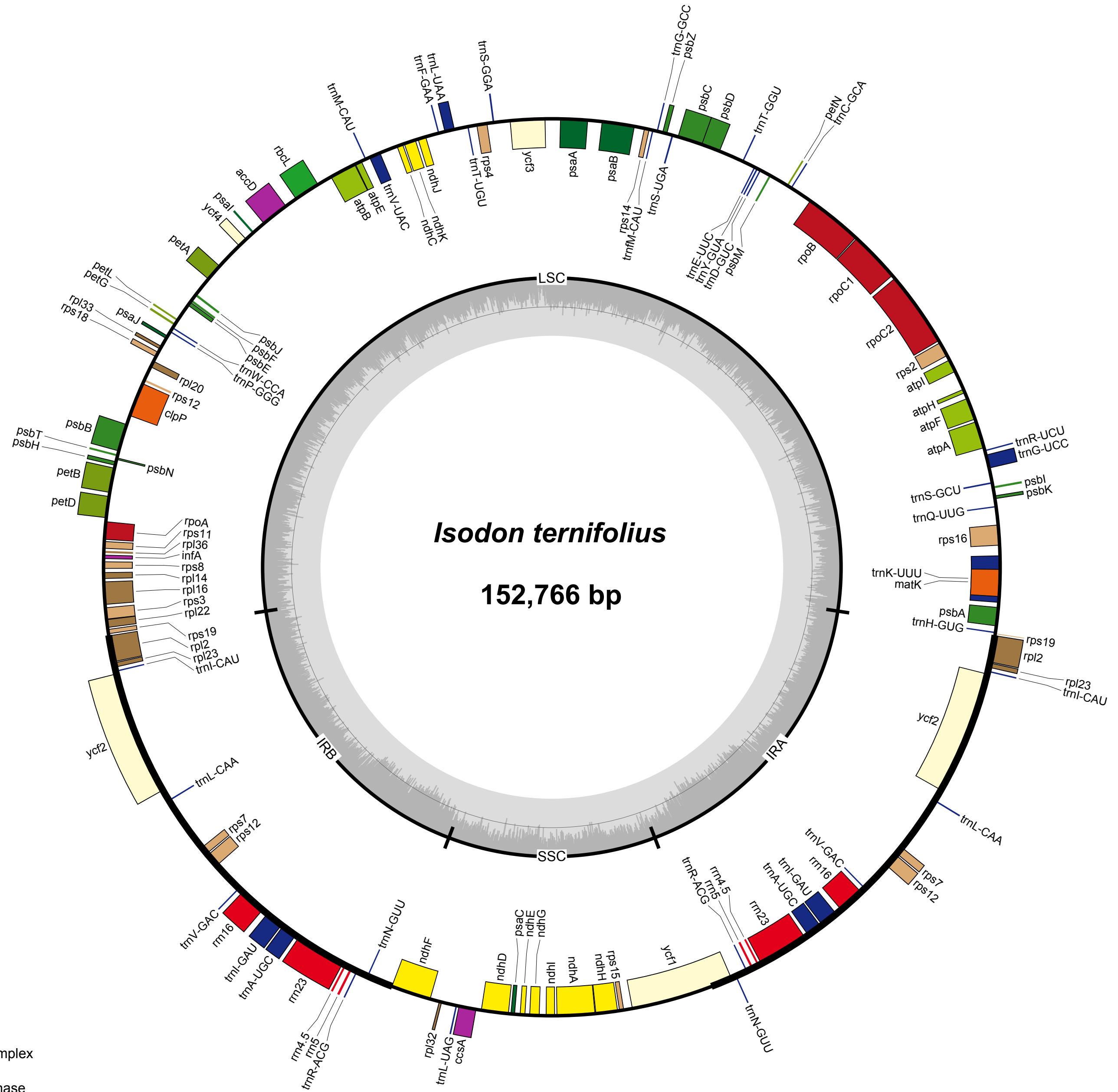

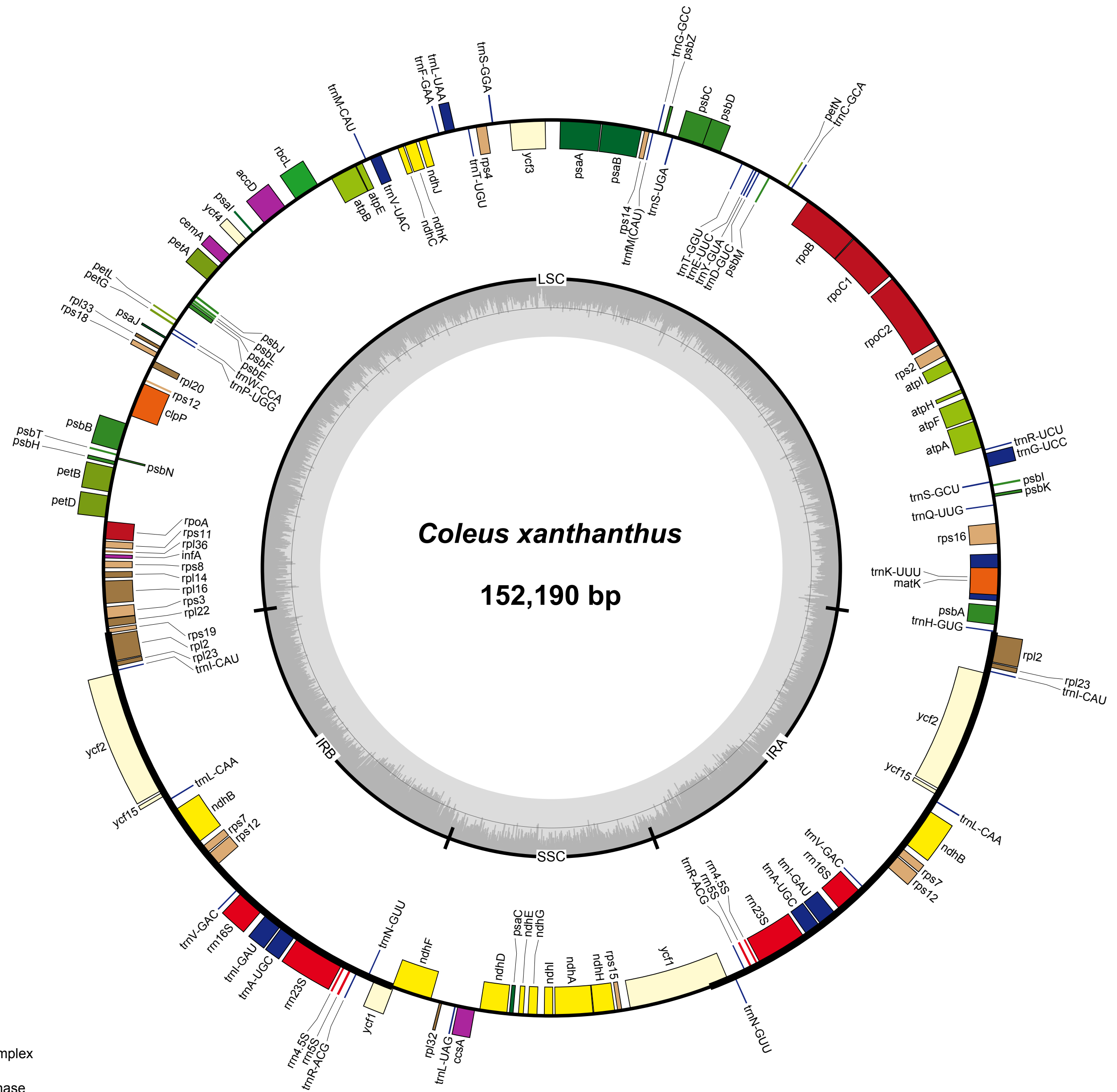

- photosystem I
- photosystem II
- cytochrome b/f complex
- ATP synthase
- NADH dehydrogenase
- RubisCO large subunit
- RNA polymerase
- ribosomal proteins (SSU)
- ribosomal proteins (LSU)
- clpP, matK
- other genes
- hypothetical chloroplast reading frames (ycf)
- transfer RNAs
- ribosomal RNAs

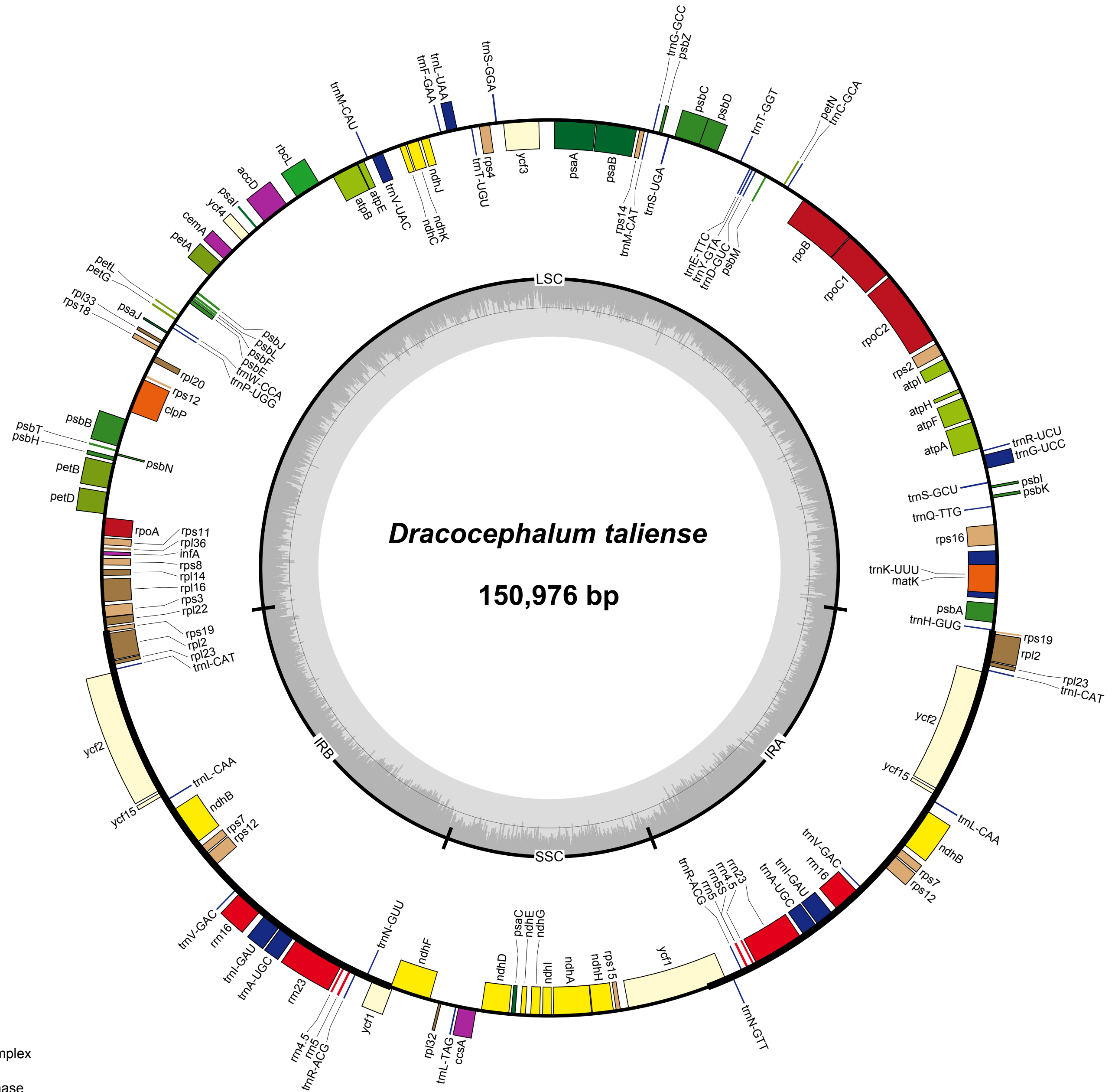

- photosystem I
- photosystem II
- cytochrome b/f complex
- ATP synthase
- NADH dehydrogenase
- RubisCO large subunit
- RNA polymerase
- ribosomal proteins (SSU)
- ribosomal proteins (LSU)
- clpP, matK
- other genes
- hypothetical chloroplast reading frames (ycf)
- transfer RNAs
- ribosomal RNAs

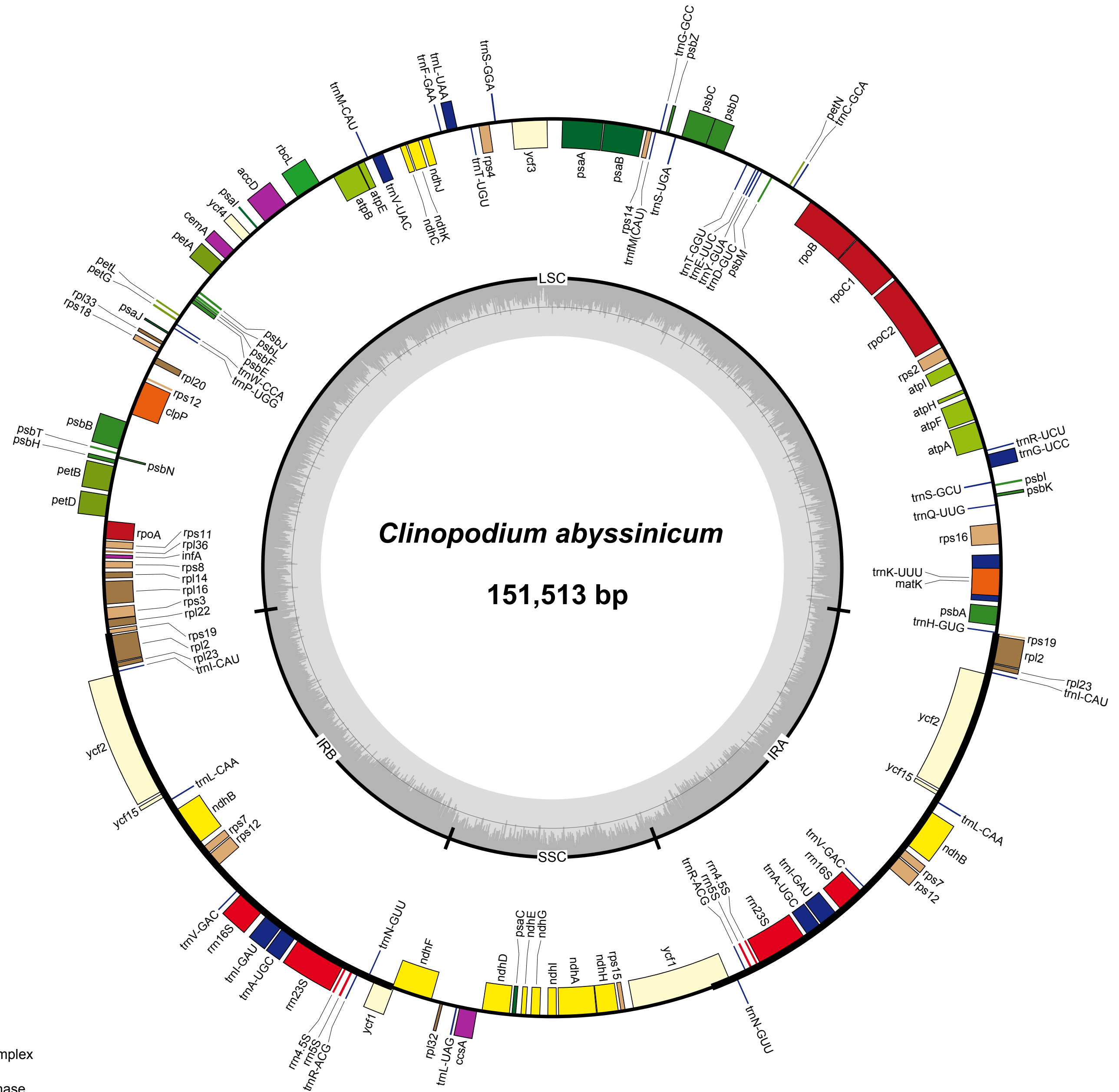

- photosystem I
- photosystem II
- cytochrome b/f complex
- ATP synthase
- NADH dehydrogenase
- RubisCO large subunit
- RNA polymerase
- ribosomal proteins (SSU)
- ribosomal proteins (LSU)
- clpP, matK
- other genes
- hypothetical chloroplast reading frames (ycf)
- transfer RNAs
- ribosomal RNAs

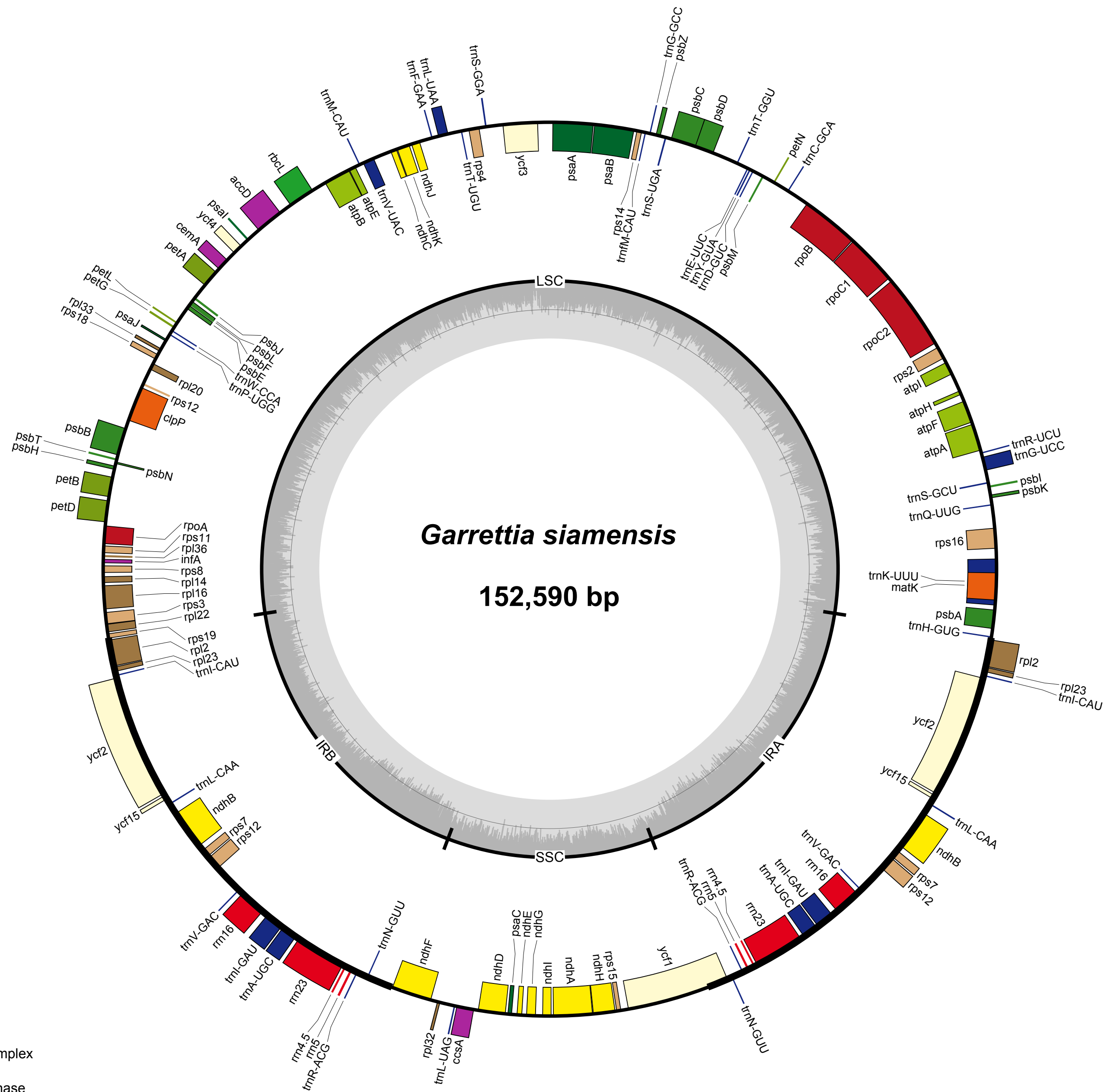

- photosystem I
- photosystem II
- cytochrome b/f complex
- ATP synthase
- NADH dehydrogenase
- RubisCO large subunit
- RNA polymerase
- ribosomal proteins (SSU)
- ribosomal proteins (LSU)
- clpP, matK
- other genes
- hypothetical chloroplast reading frames (ycf)
- transfer RNAs
- ribosomal RNAs

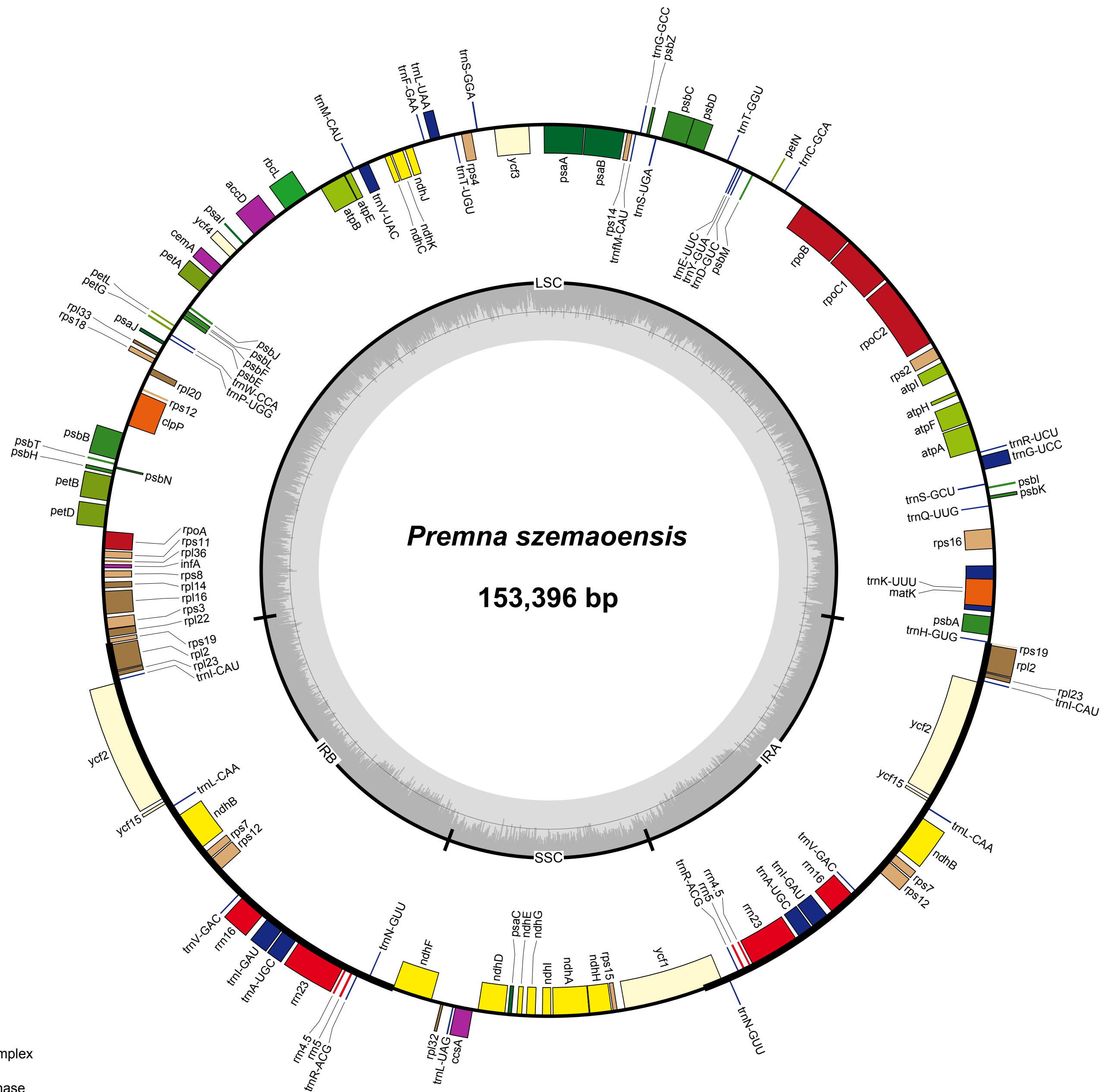

- photosystem I
- photosystem II
- cytochrome b/f complex
- ATP synthase
- NADH dehydrogenase
- RubisCO large subunit
- RNA polymerase
- ribosomal proteins (SSU)
- ribosomal proteins (LSU)
- clpP, matK
- other genes
- hypothetical chloroplast reading frames (ycf)
- transfer RNAs
- ribosomal RNAs

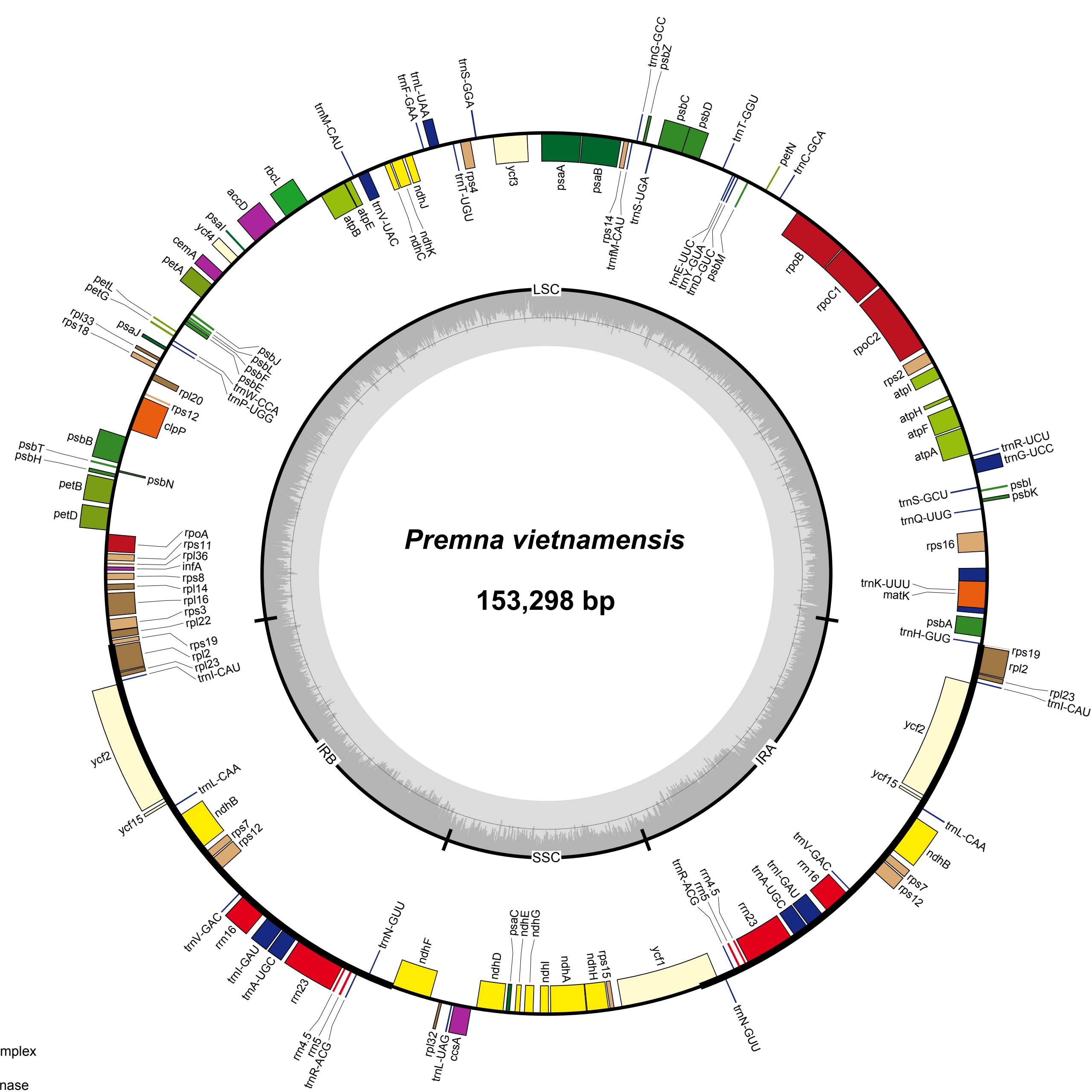

- photosystem I
- photosystem II
- cytochrome b/f complex
- ATP synthase
- NADH dehydrogenase
- RubisCO large subunit
- RNA polymerase
- ribosomal proteins (SSU)
- ribosomal proteins (LSU)
- clpP, matK
- other genes
- hypothetical chloroplast reading frames (ycf)
- transfer RNAs
- ribosomal RNAs

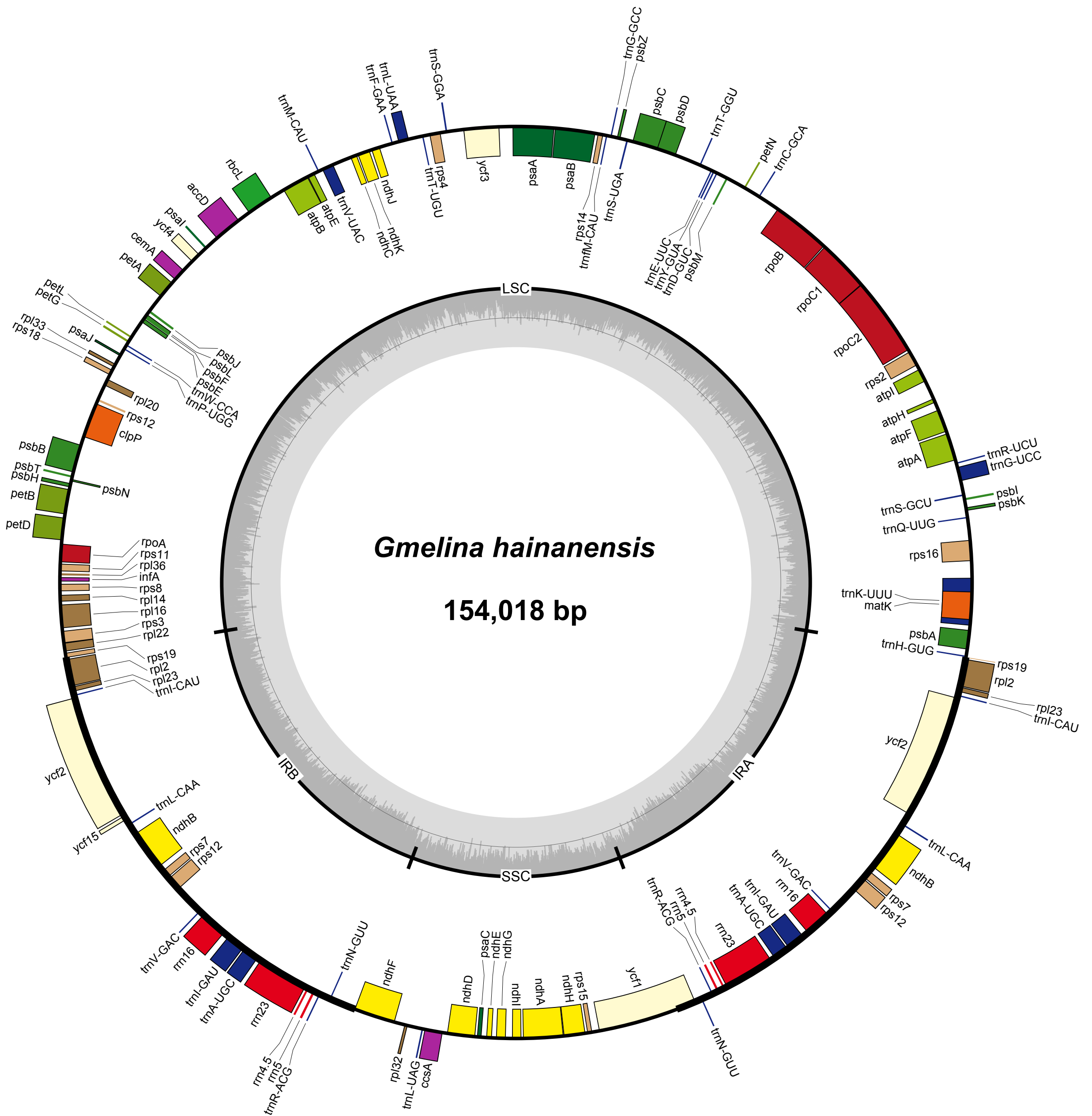

- photosystem I
- photosystem II
- cytochrome b/f complex
- ATP synthase
- NADH dehydrogenase
- RubisCO large subunit
- RNA polymerase
- ribosomal proteins (SSU)
- ribosomal proteins (LSU)
- clpP, matK
- other genes
- hypothetical chloroplast reading frames (ycf)
- transfer RNAs
- ribosomal RNAs

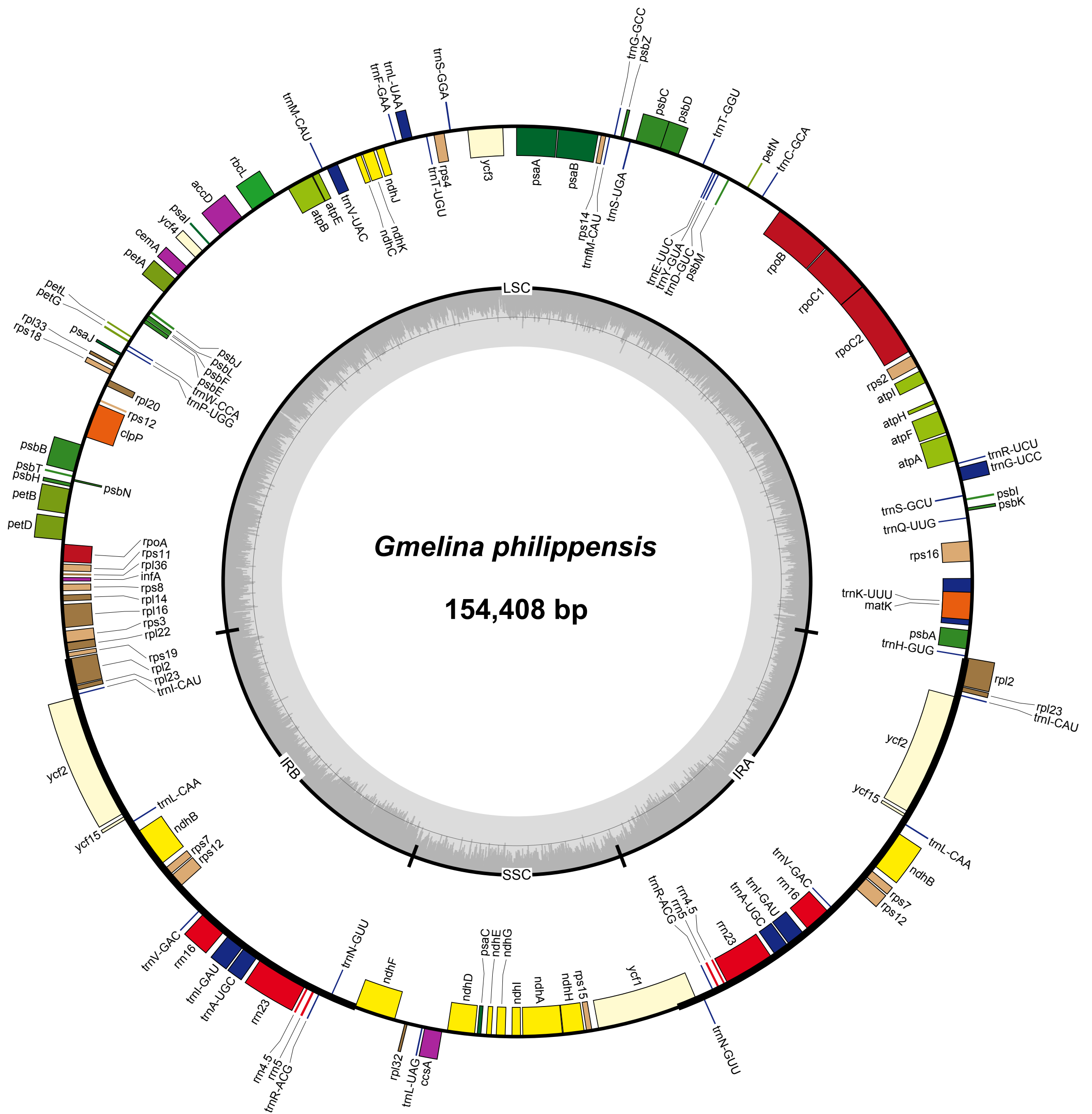

- photosystem I
- photosystem II
- cytochrome b/f complex
- ATP synthase
- NADH dehydrogenase
- RubisCO large subunit
- RNA polymerase
- ribosomal proteins (SSU)
- ribosomal proteins (LSU)
- clpP, matK
- other genes
- hypothetical chloroplast reading frames (ycf)
- transfer RNAs
- ribosomal RNAs

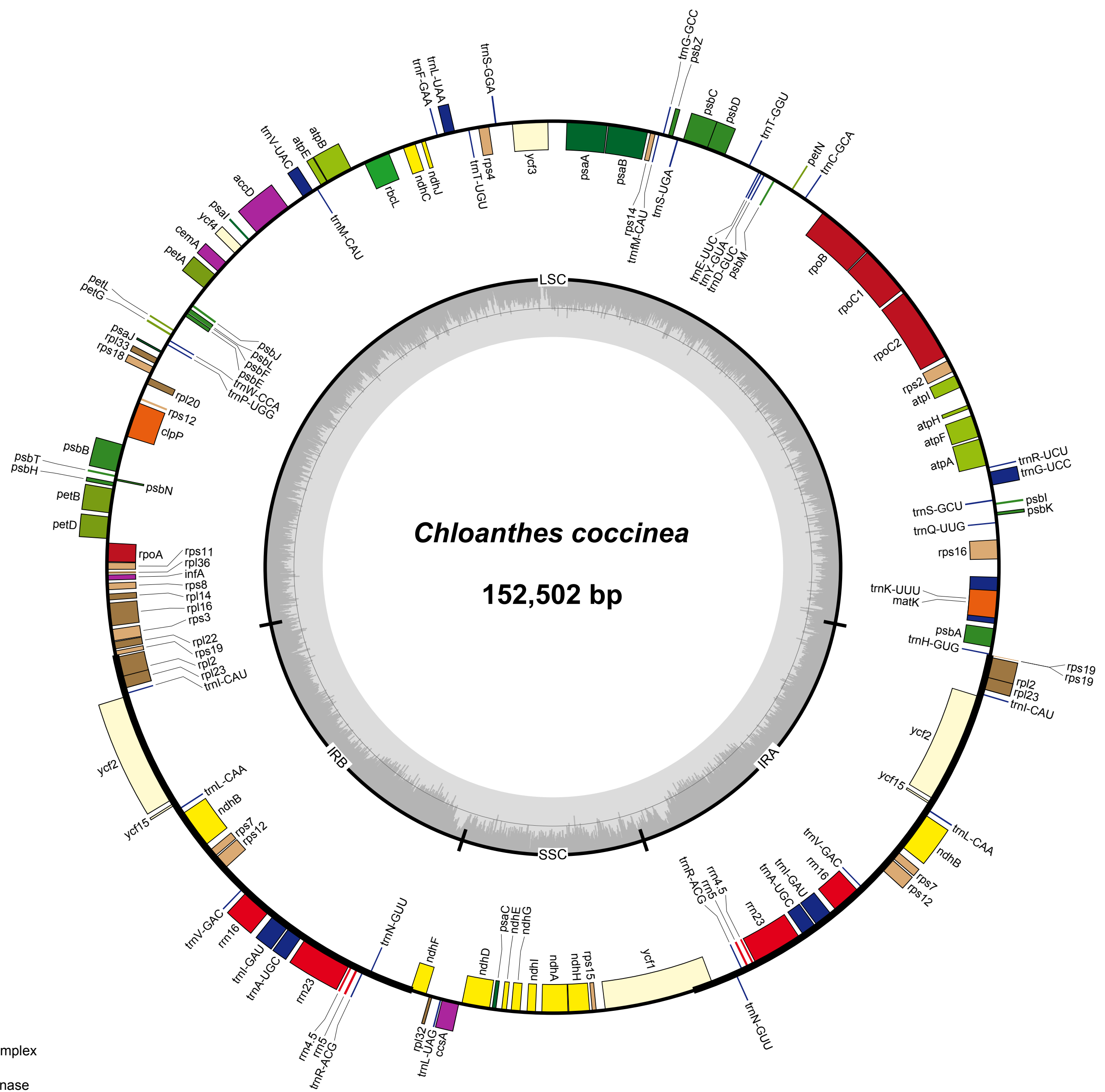

- photosystem I
- photosystem II
- cytochrome b/f complex
- ATP synthase
- NADH dehydrogenase
- RubisCO large subunit
- RNA polymerase
- ribosomal proteins (SSU)
- ribosomal proteins (LSU)
- clpP, matK
- other genes
- hypothetical chloroplast reading frames (ycf)
- transfer RNAs
- ribosomal RNAs

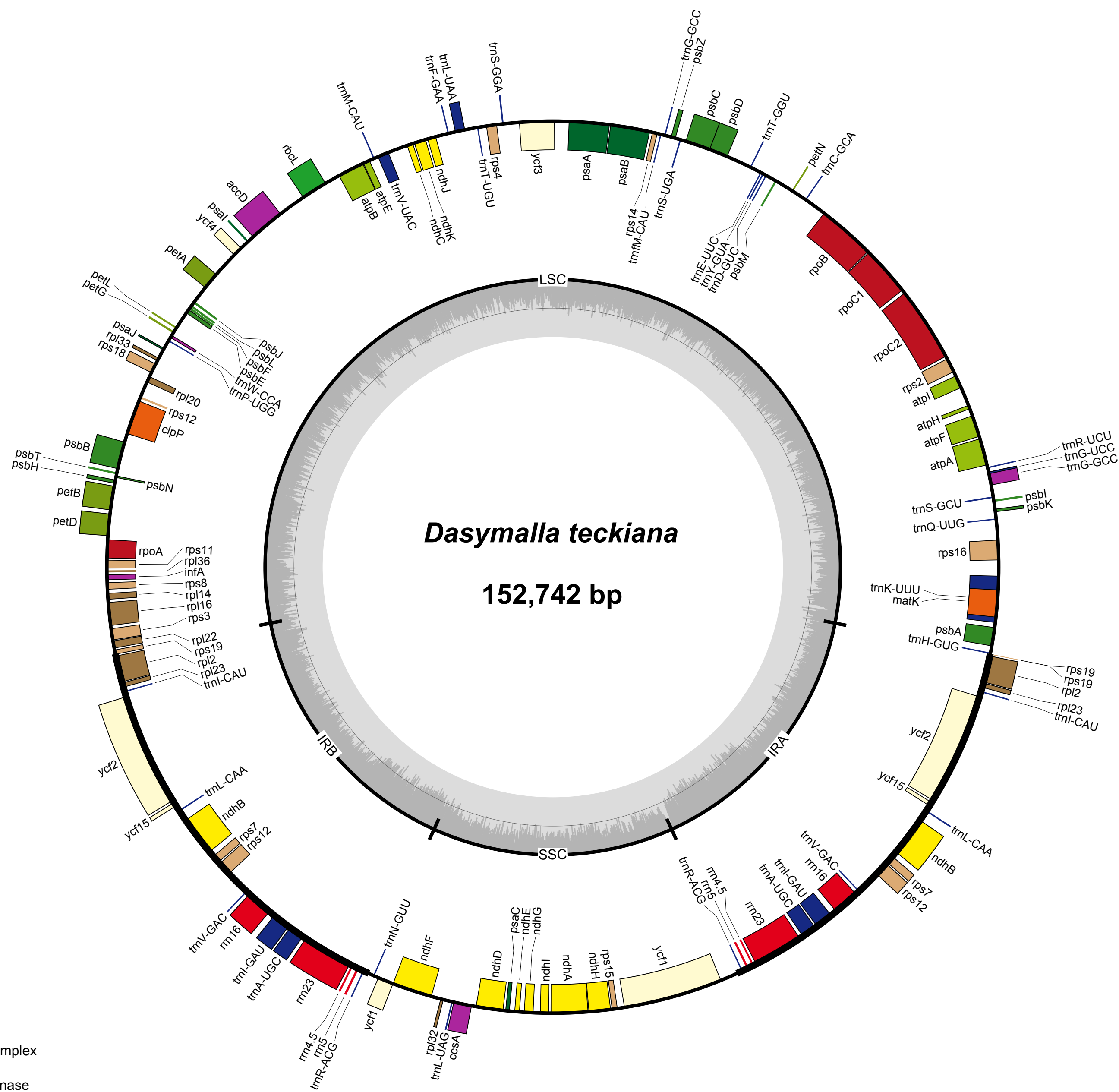

- photosystem I
- photosystem II
- cytochrome b/f complex
- ATP synthase
- NADH dehydrogenase
- RubisCO large subunit
- RNA polymerase
- ribosomal proteins (SSU)
- ribosomal proteins (LSU)
- clpP, matK
- other genes
- hypothetical chloroplast reading frames (ycf)
- transfer RNAs
- ribosomal RNAs

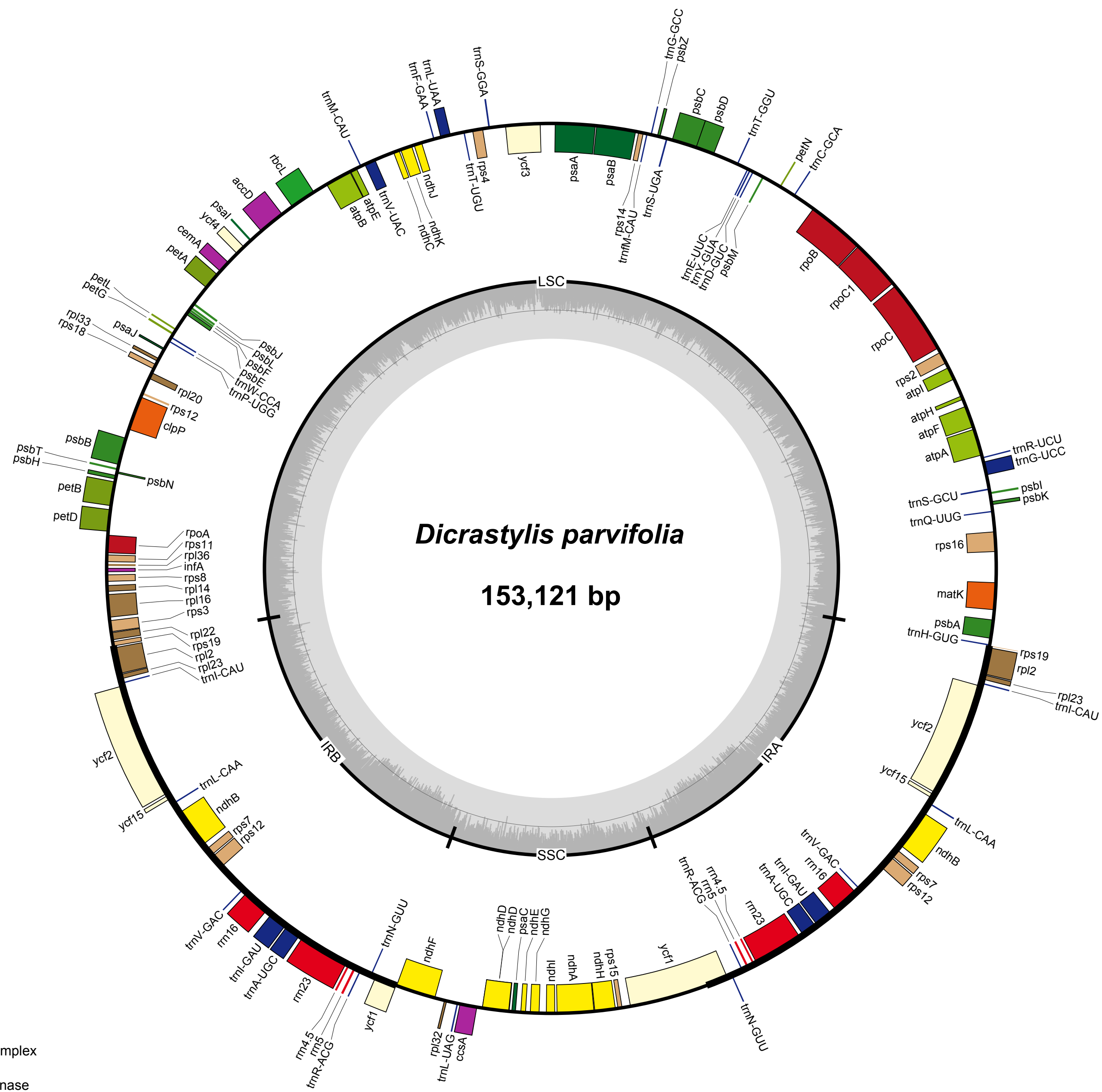

- photosystem I
- photosystem II
- cytochrome b/f complex
- ATP synthase
- NADH dehydrogenase
- RubisCO large subunit
- RNA polymerase
- ribosomal proteins (SSU)
- ribosomal proteins (LSU)
- clpP, matK
- other genes
- hypothetical chloroplast reading frames (ycf)
- transfer RNAs
- ribosomal RNAs

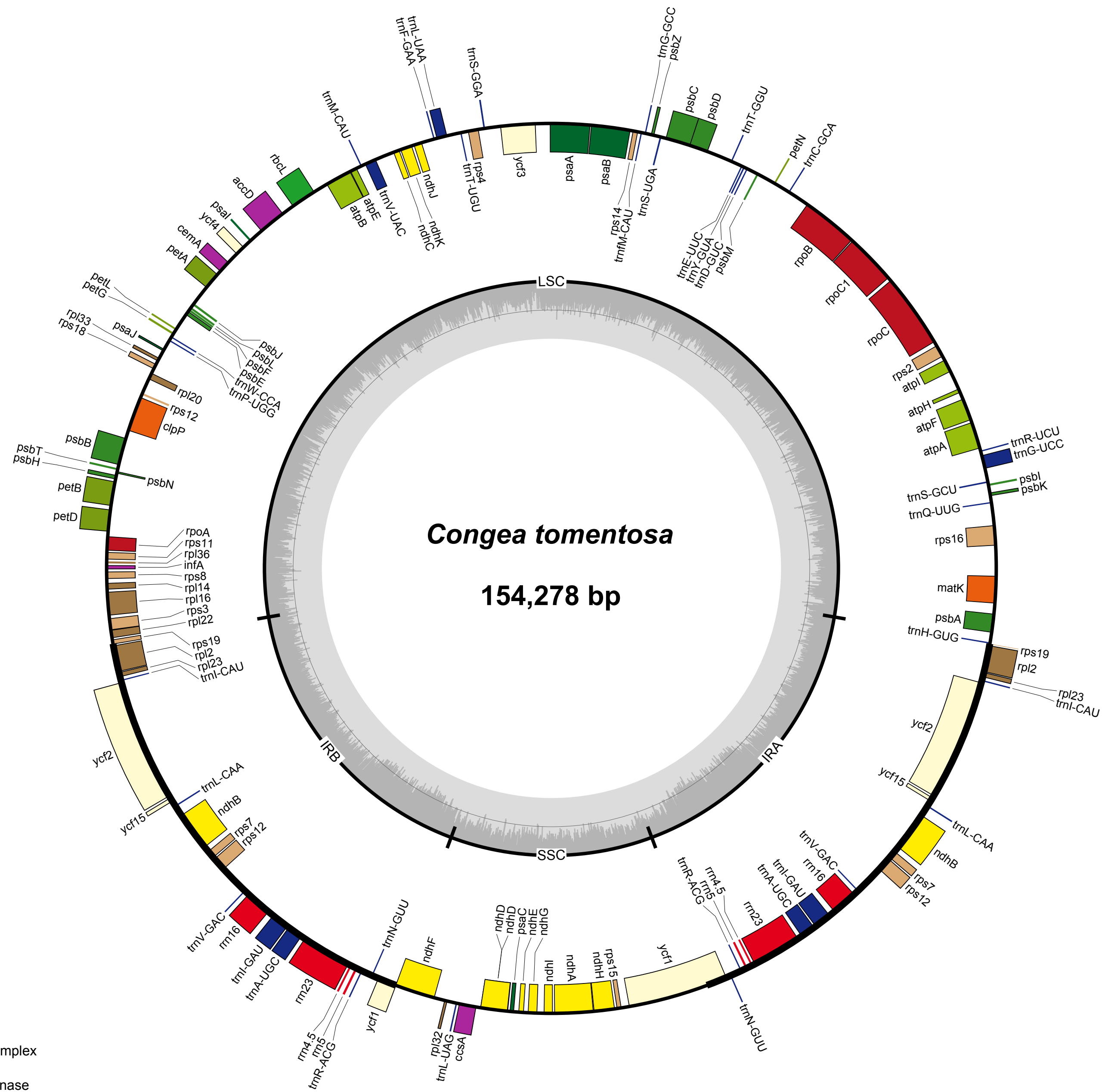

- photosystem I
- photosystem II
- cytochrome b/f complex
- ATP synthase
- NADH dehydrogenase
- RubisCO large subunit
- RNA polymerase
- ribosomal proteins (SSU)
- ribosomal proteins (LSU)
- clpP, matK
- other genes
- hypothetical chloroplast reading frames (ycf)
- transfer RNAs
- ribosomal RNAs

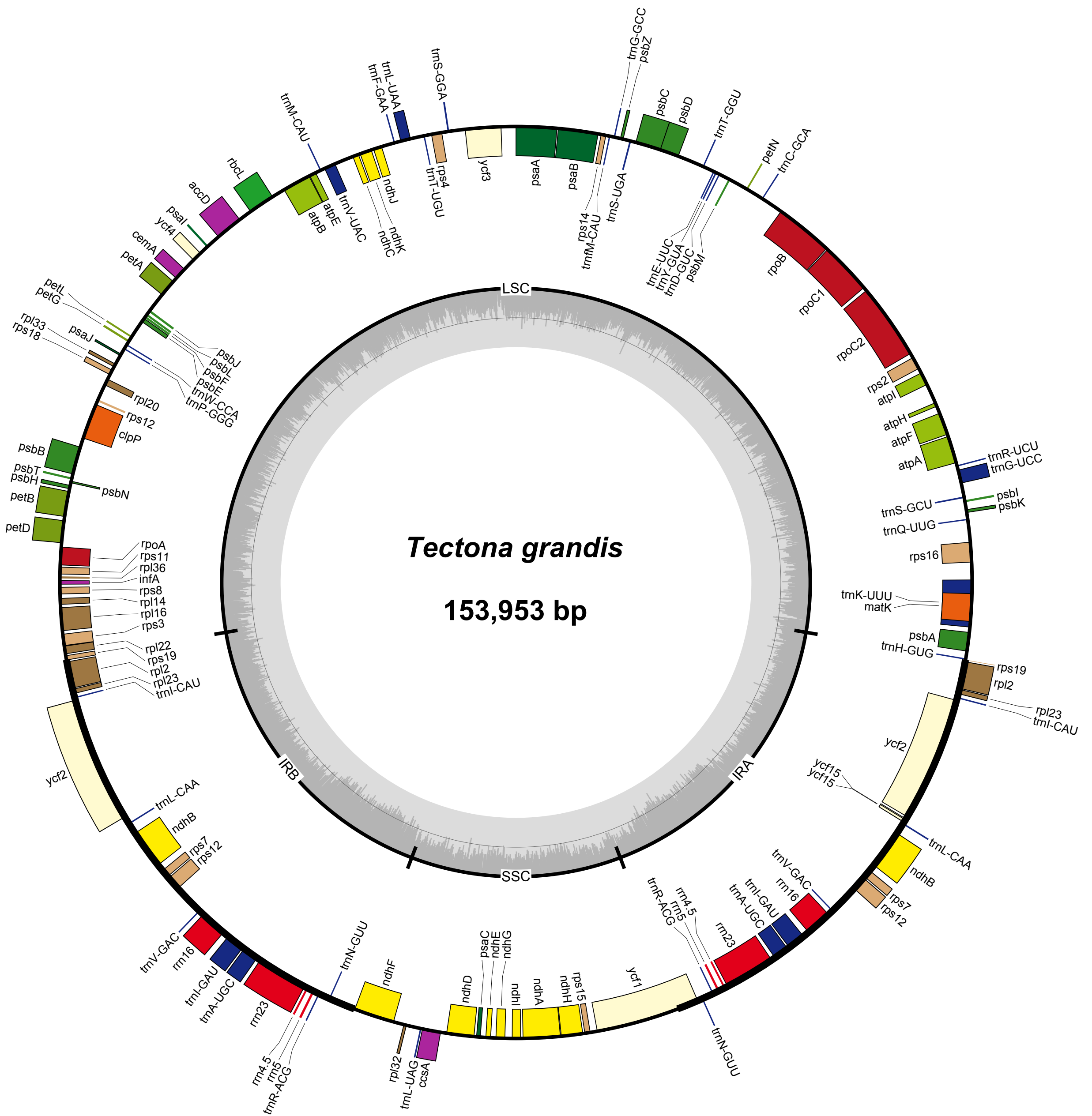

- photosystem I
- photosystem II
- cytochrome b/f complex
- ATP synthase
- NADH dehydrogenase
- RubisCO large subunit
- RNA polymerase
- ribosomal proteins (SSU)
- ribosomal proteins (LSU)
- clpP, matK
- other genes
- hypothetical chloroplast reading frames (ycf)
- transfer RNAs
- ribosomal RNAs

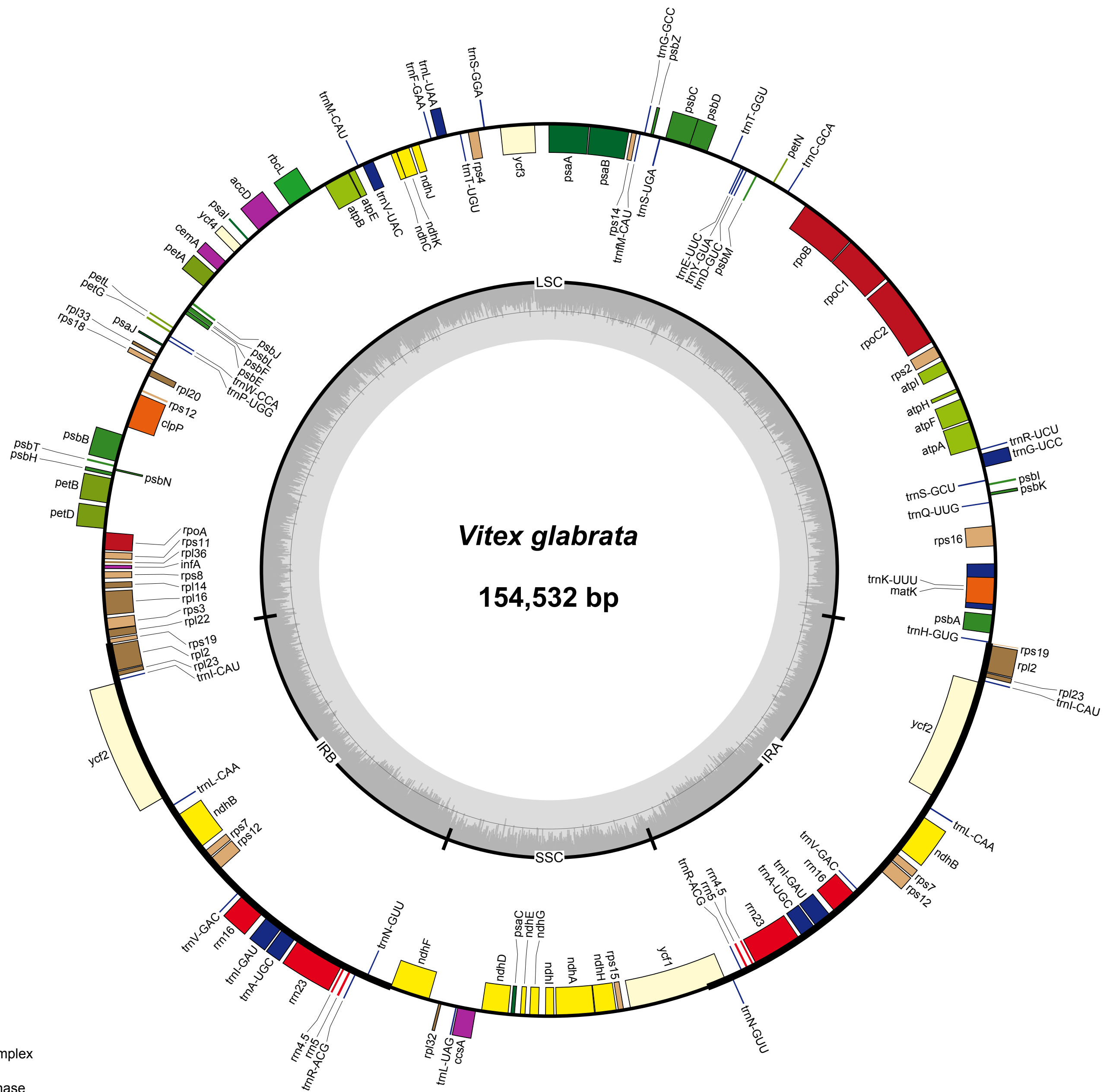

- photosystem I
- photosystem II
- cytochrome b/f complex
- ATP synthase
- NADH dehydrogenase
- RubisCO large subunit
- RNA polymerase
- ribosomal proteins (SSU)
- ribosomal proteins (LSU)
- clpP, matK
- other genes
- hypothetical chloroplast reading frames (ycf)
- transfer RNAs
- ribosomal RNAs

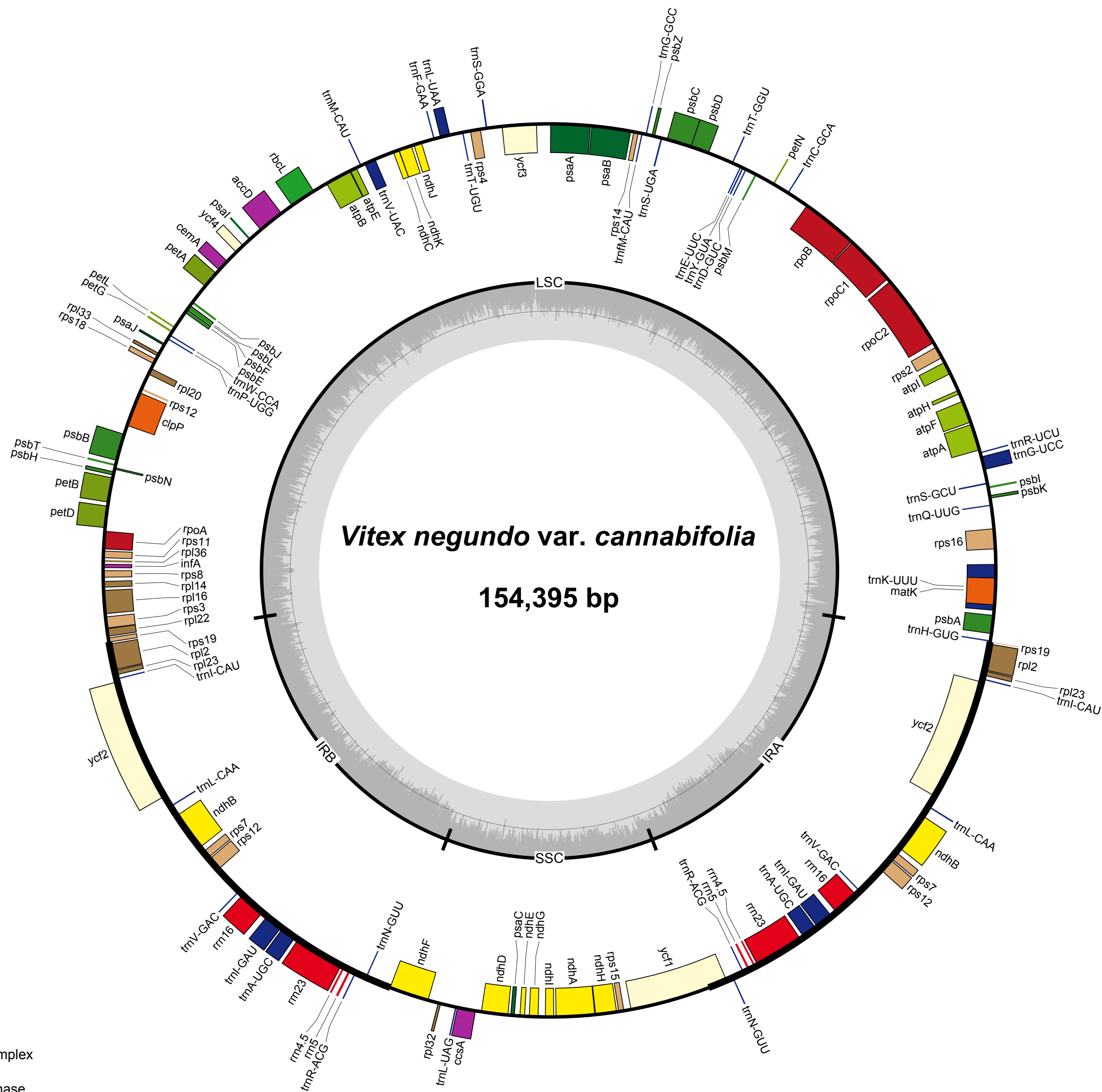

Vitex negundo* var. *cannabifolia

154,395 bp

LSC

SSC

IRB

IRA

- photosystem I
- photosystem II
- cytochrome b/f complex
- ATP synthase
- NADH dehydrogenase
- RubisCO large subunit
- RNA polymerase
- ribosomal proteins (SSU)
- ribosomal proteins (LSU)
- clpP, matK
- other genes
- hypothetical chloroplast reading frames (ycf)
- transfer RNAs
- ribosomal RNAs

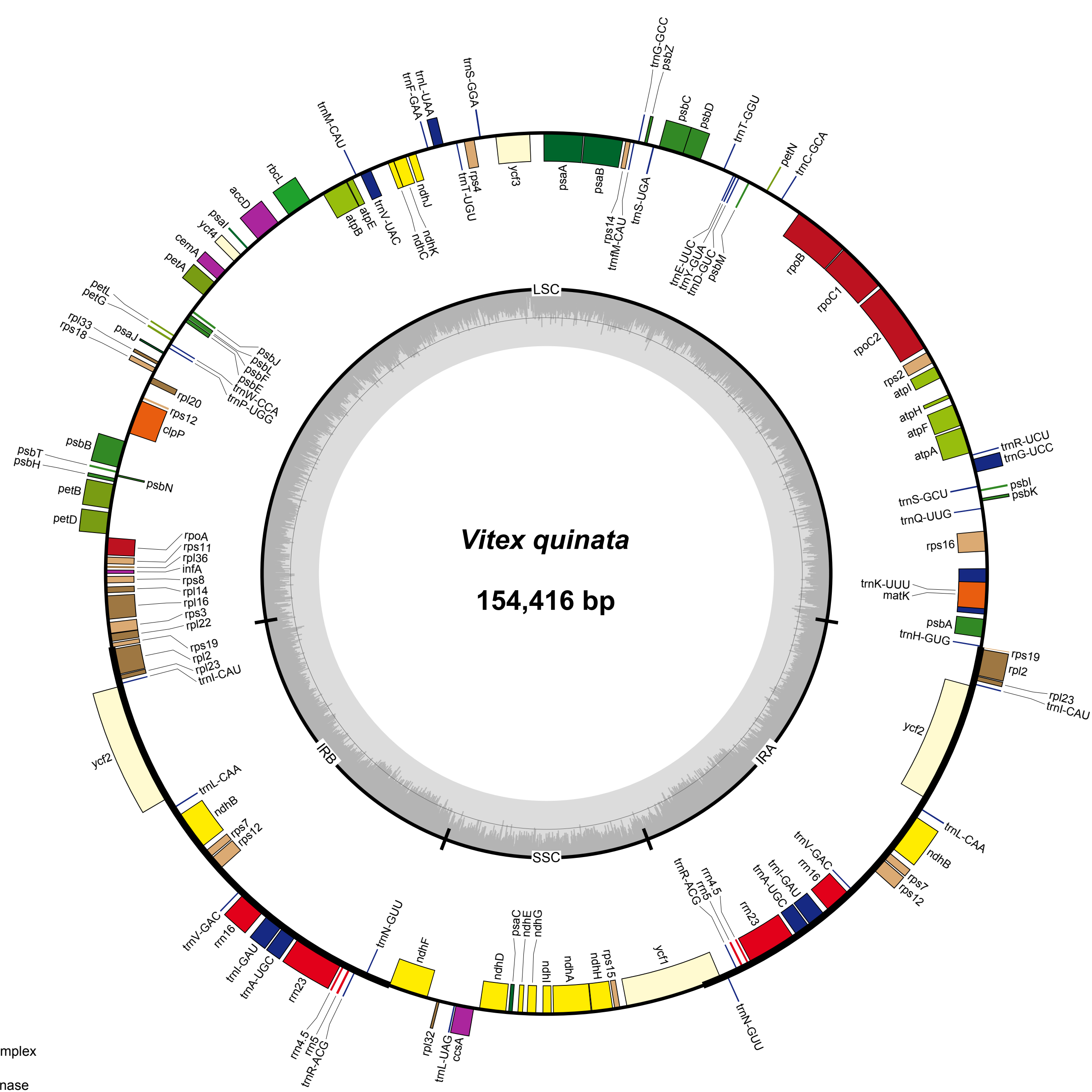

- photosystem I
- photosystem II
- cytochrome b/f complex
- ATP synthase
- NADH dehydrogenase
- RubisCO large subunit
- RNA polymerase
- ribosomal proteins (SSU)
- ribosomal proteins (LSU)
- clpP, matK
- other genes
- hypothetical chloroplast reading frames (ycf)
- transfer RNAs
- ribosomal RNAs

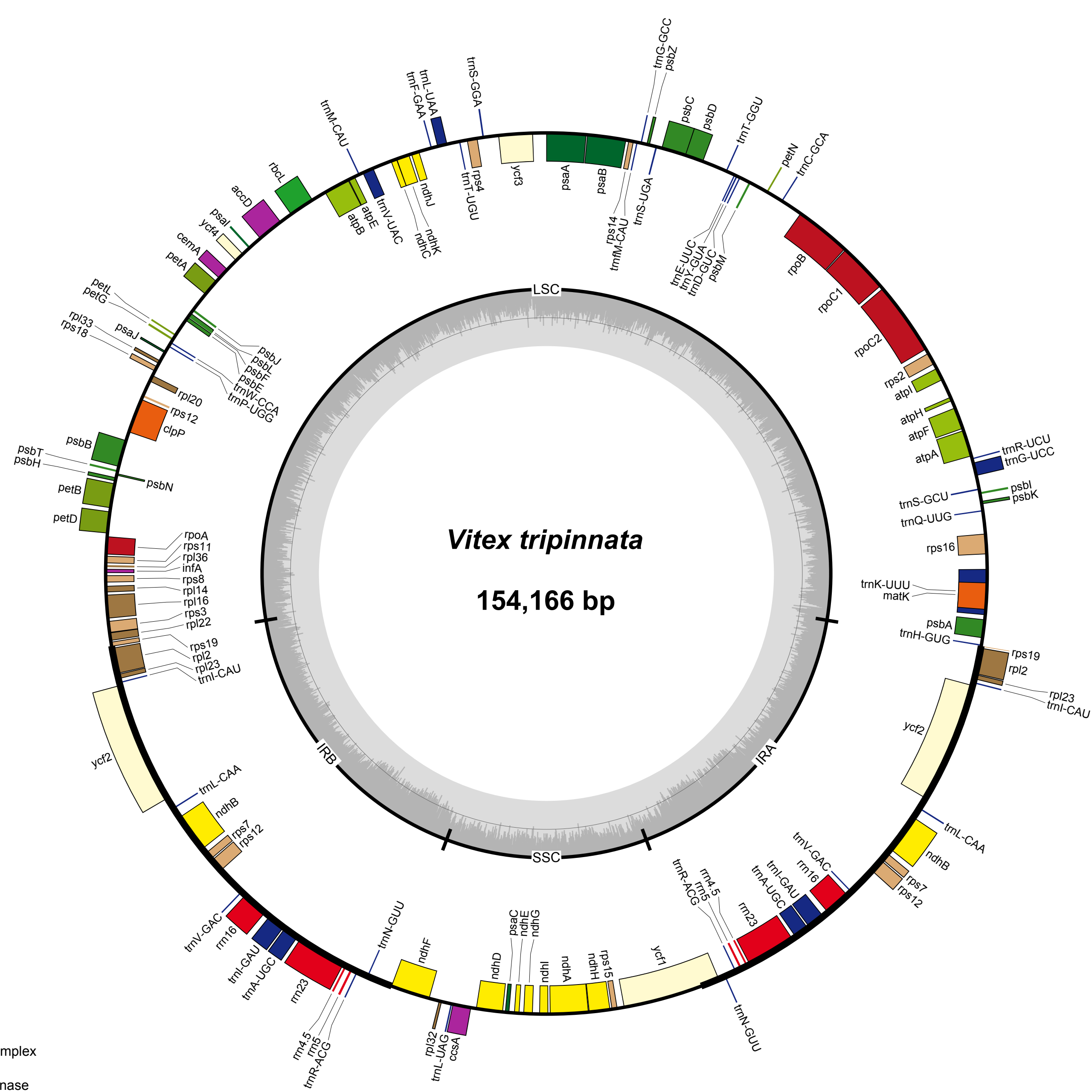

- photosystem I
- photosystem II
- cytochrome b/f complex
- ATP synthase
- NADH dehydrogenase
- RubisCO large subunit
- RNA polymerase
- ribosomal proteins (SSU)
- ribosomal proteins (LSU)
- clpP, matK
- other genes
- hypothetical chloroplast reading frames (ycf)
- transfer RNAs
- ribosomal RNAs

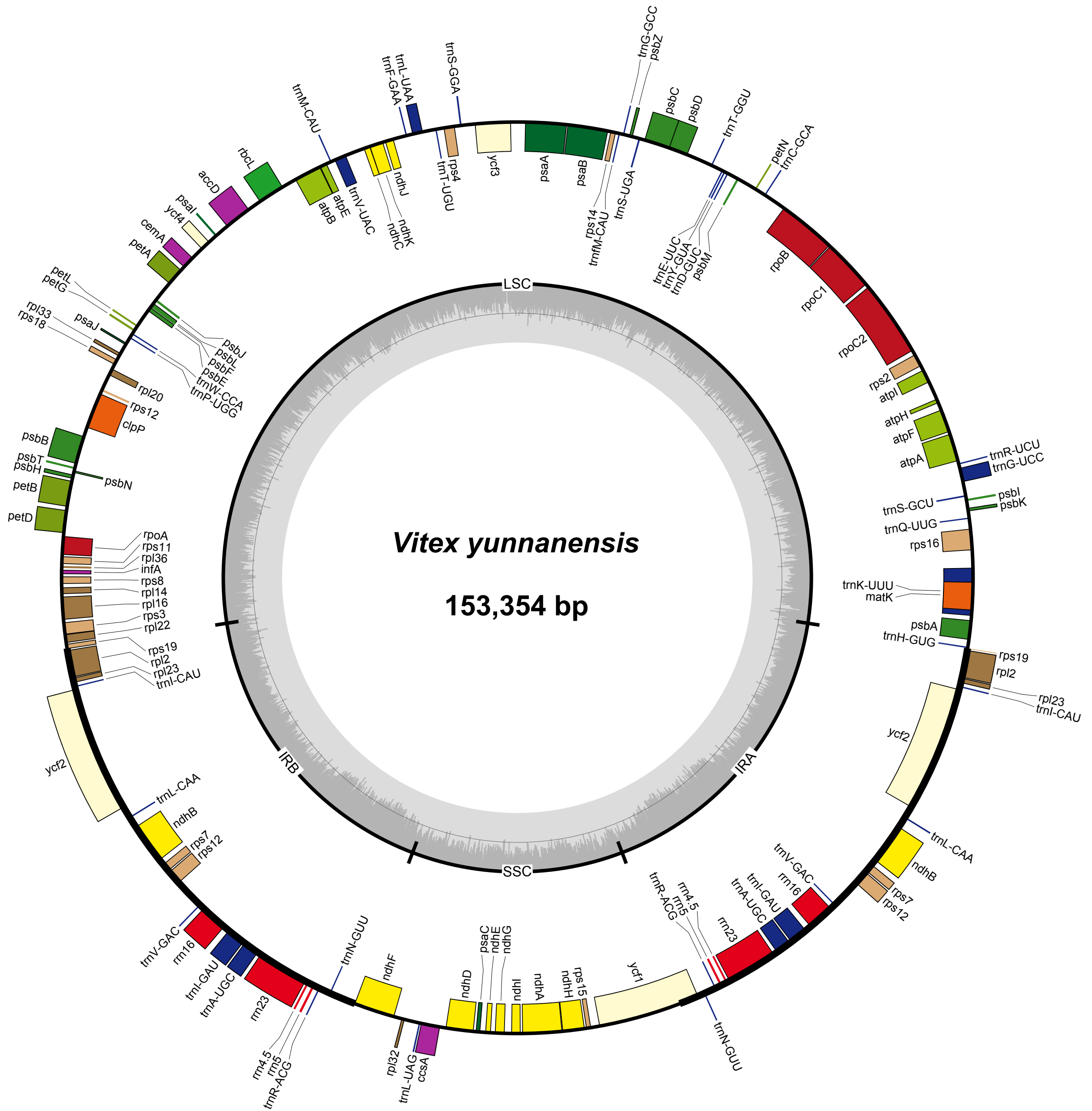

- photosystem I
- photosystem II
- cytochrome b/f complex
- ATP synthase
- NADH dehydrogenase
- RubisCO large subunit
- RNA polymerase
- ribosomal proteins (SSU)
- ribosomal proteins (LSU)
- clpP, matK
- other genes
- hypothetical chloroplast reading frames (ycf)
- transfer RNAs
- ribosomal RNAs

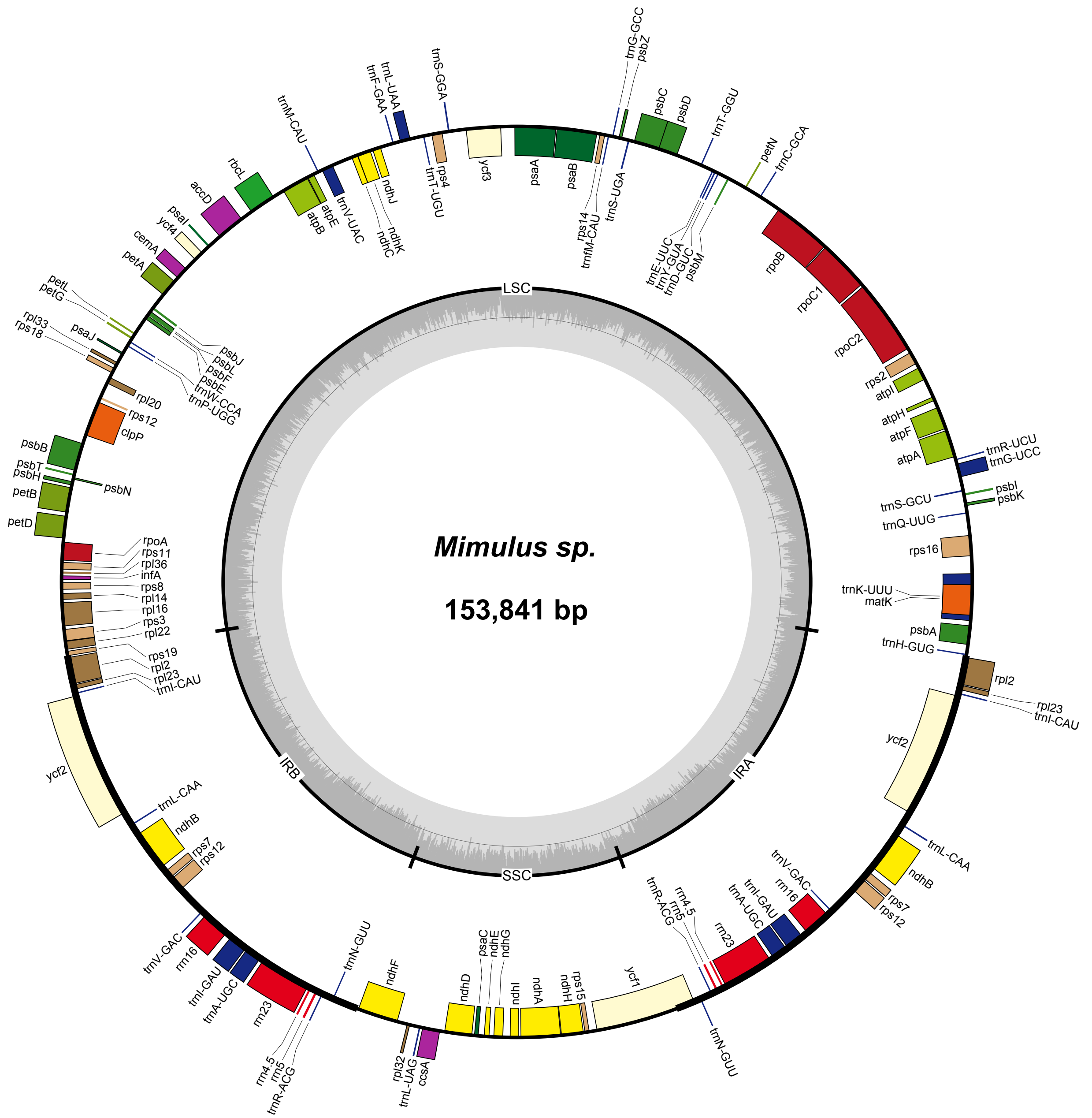

- photosystem I
- photosystem II
- cytochrome b/f complex
- ATP synthase
- NADH dehydrogenase
- RubisCO large subunit
- RNA polymerase
- ribosomal proteins (SSU)
- ribosomal proteins (LSU)
- clpP, matK
- other genes
- hypothetical chloroplast reading frames (ycf)
- transfer RNAs
- ribosomal RNAs