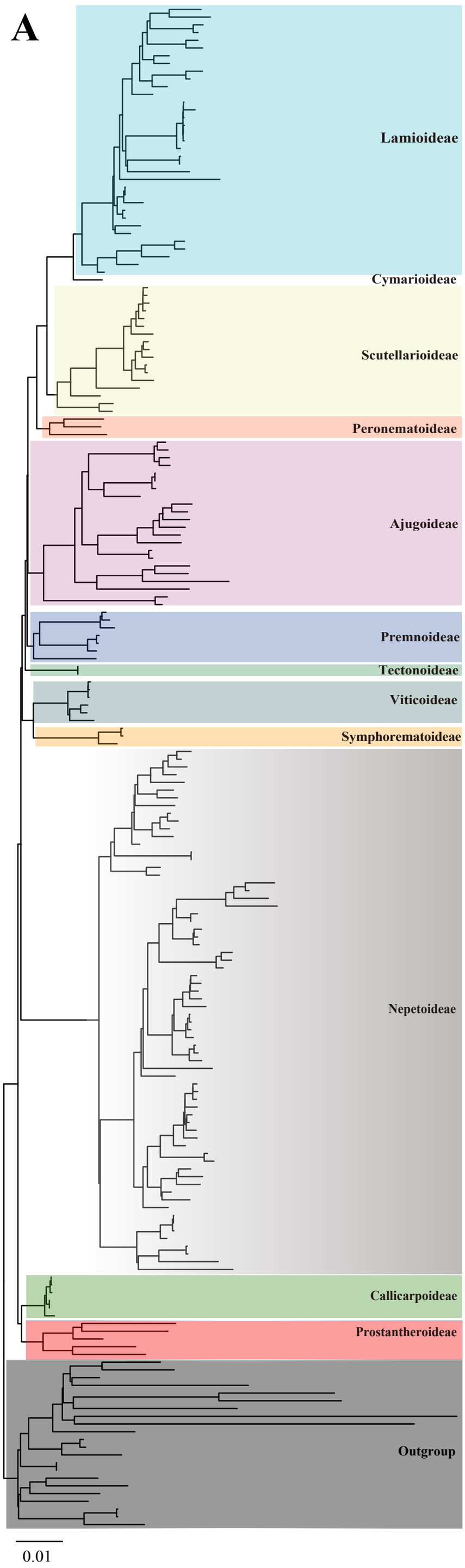
A
Lamioideae
Cymarioideae
Scutellarioideae
Peronematoideae
Ajugoideae
Premnoideae
Tectonoideae
Viticoideae
Symphorematoideae
Nepetoideae
Callicarpoideae
Prostantheroideae
Outgroup
0.01

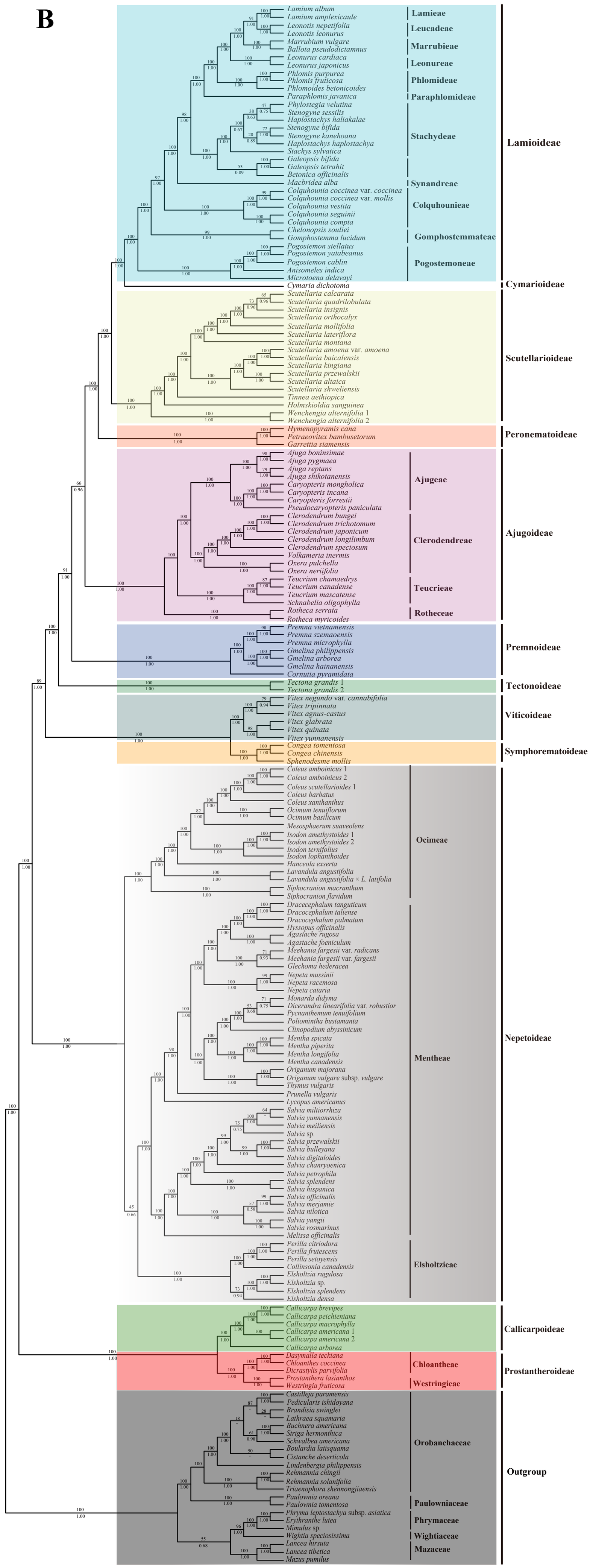
B
Lamium album
Lamium amplexicaule
Leonotis nepetifolia
Leonotis leonurus
Marrubium vulgare
Ballota pseudodictamnus
Leonurus cardiaca
Leonurus japonicus
Phlomis purpurea
Phlomis fruticosa
Phlomoides betonicoides
Paraphlomis javanica
Phylostegia velutina
Stenogyne sessilis
Haplostachys haliakalae
Stenogyne bifida
Stenogyne kanehoana
Haplostachys haplostachya
Stachys sylvatica
Galeopsis bifida
Galeopsis tetrahit
Betonica officinalis
Macbridea alba
Colquhounia coccinea var. coccinea
Colquhounia coccinea var. mollis
Colquhounia vestita
Colquhounia seguinii
Colquhounia compta
Chelonopsis souliei
Gomphostemma lucidum
Pogostemon stellatus
Pogostemon yatabeanus
Pogostemon cablin
Anisomeles indica
Microtoena delavayi
Cymaria dichotoma
Scutellaria calcarata
Scutellaria quadrilobulata
Scutellaria insignis
Scutellaria orthocalyx
Scutellaria mollifolia
Scutellaria lateriflora
Scutellaria montana
Scutellaria amoena var. amoena
Scutellaria baicalensis
Scutellaria kingiana
Scutellaria przewalskii
Scutellaria altaica
Scutellaria shweliensis
Tinnea aethiopica
Holmskioldia sanguinea
Wenchengia alternifolia 1
Wenchengia alternifolia 2
Hymenopyramis cana
Petraeovitex bambusetorum
Garrettia siamensis
Ajuga boninsimae
Ajuga pygmaea
Ajuga reptans
Ajuga shikotanensis
Caryopteris mongholica
Caryopteris incana
Caryopteris forrestii
Pseudocaryopteris paniculata
Clerodendrum bungei
Clerodendrum trichotomum
Clerodendrum japonicum
Clerodendrum longilimbum
Clerodendrum speciosum
Volkameria inermis
Oxera pulchella
Oxera neriifolia
Teucrium chamaedrys
Teucrium canadense
Teucrium mascatense
Schnabelia oligophylla
Rotheca serrata
Rotheca myricoides
Premna vietnamensis
Premna szemaoensis
Premna microphylla
Gmelina philippensis
Gmelina arborea
Gmelina hainanensis
Cornutia pyramidata
Tectona grandis 1
Tectona grandis 2
Vitex negundo var. cannabifolia
Vitex tripinnata
Vitex agnus-castus
Vitex glabrata
Vitex quinata
Vitex yunnanensis
Congea tomentosa
Congea chinensis
Sphenodesme mollis
Coleus amboinicus 1
Coleus amboinicus 2
Coleus scutellarioides 1
Coleus barbatus
Coleus xanthanthus
Ocimum tenuiflorum
Ocimum basilicum
Mesosphaerum suaveolens
Isodon amethystoides 1
Isodon amethystoides 2
Isodon ternifolius
Isodon lophanthoides
Hanceola exserta
Lavandula angustifolia
Lavandula angustifolia × L. latifolia
Siphocranion macranthum
Siphocranion flavidum
Dracecephalum tanguticum
Dracocephalum taliense
Dracocephalum palmatum
Hyssopus officinalis
Agastache rugosa
Agastache foeniculum
Meehania fargesii var. radicans
Meehania fargesii var. fargesii
Glechoma hederacea
Nepeta mussinii
Nepeta racemosa
Nepeta cataria
Monarda didyma
Dicerandra linearifolia var. robustior
Pycnanthemum tenuifolium
Poliomintha bustamanta
Clinopodium abyssinicum
Mentha spicata
Mentha piperita
Mentha longifolia
Mentha canadensis
Origanum majorana
Origanum vulgare subsp. vulgare
Thymus vulgaris
Prunella vulgaris
Lycopus americanus
Salvia miltiorrhiza
Salvia yunnanensis
Salvia meiliensis
Salvia sp.
Salvia przewalskii
Salvia bulleyana
Salvia digitaloides
Salvia chanryoenica
Salvia petrophila
Salvia splendens
Salvia hispanica
Salvia officinalis
Salvia merjamie
Salvia nilotica
Salvia yangii
Salvia rosmarinus
Melissa officinalis
Perilla citriodora
Perilla frutescens
Perilla setoyensis
Collinsonia canadensis
Elsholtzia rugulosa
Elsholtzia sp.
Elsholtzia splendens
Elsholtzia densa
Callicarpa brevipes
Callicarpa peichieniana
Callicarpa macrophylla
Callicarpa americana 1
Callicarpa americana 2
Callicarpa arborea
Dasymalla teckiana
Chloanthes coccinea
Dicrastylis parvifolia
Prostanthera lasianthos
Westringia fruticosa
Castilleja paramensis
Pedicularis ishidoyana
Brandisia swinglei
Lathraea squamaria
Buchnera americana
Striga hermonthica
Schwalbea americana
Boulardia latisquama
Cistanche deserticola
Lindenbergia philippensis
Rehmannia chingii
Rehmannia solanifolia
Triaenophora shennongjiaensis
Paulownia oreana
Paulownia tomentosa
Phryma leptostachya subsp. asiatica
Erythranthe lutea
Mimulus sp.
Wightia speciosissima
Lancea hirsuta
Lancea tibetica
Mazus pumilus
Lamieae
Leucadeae
Marrubieae
Leonureae
Phlomideae
Paraphlomideae
Stachydeae
Synandreae
Colquhounieae
Gomphostemmateae
Pogostemoneae
Lamioideae
Cymarioideae
Scutellarioideae
Peronematoideae
Ajugeae
Clerodendreae
Teucrieae
Rotheceae
Ajugoideae
Premnoideae
Tectonoideae
Viticoideae
Symphorematoideae
Ocimeae
Mentheae
Elsholtzieae
Nepetoideae
Callicarpoideae
Chloantheae
Westringieae
Prostantheroideae
Orobanchaceae
Paulowniaceae
Phrymaceae
Wightiaceae
Mazaceae
Outgroup