

**Renovascular disease induces senescence in renal scattered tubular-like cells
and impairs their reparative potency**

Xiao-Jun Chen^{1,3}, Seo Rin Kim^{1,4}, Kai Jiang¹, Christopher M. Ferguson¹, Hui Tang¹,
XiangYang Zhu¹, Amir Lerman², Alfonso Eirin¹, Lilach O. Lerman¹.

Affiliation:

¹Division of Nephrology and Hypertension, ²Department of Cardiovascular Diseases,
Mayo Clinic, Rochester, MN, USA,

³Department of Nephrology, The Second Xiangya Hospital of Central-South University,
Changsha, Hunan, China.

⁴Division of Nephrology, Pusan National University Yangsan Hospital, Yangsan, Korea.

Correspondence:

Lilach O. Lerman, MD, PhD, Division of Nephrology and Hypertension, Mayo Clinic, 200
First Street SW, Rochester, MN 55905.

Fax:(507)-266-9316 Phone:(507)-266-9376 Email:lerman.lilach@mayo.edu

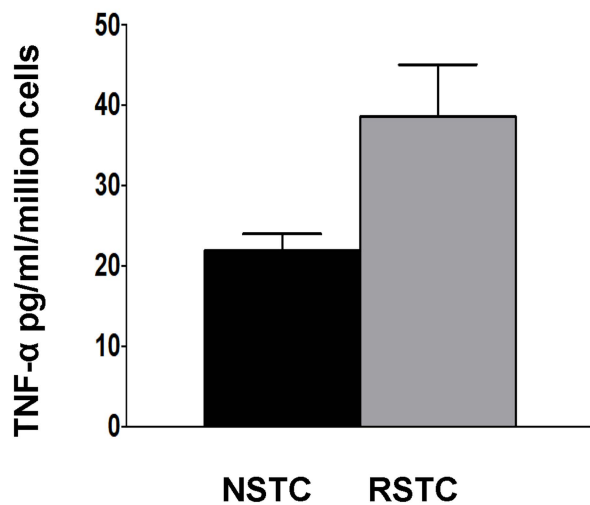
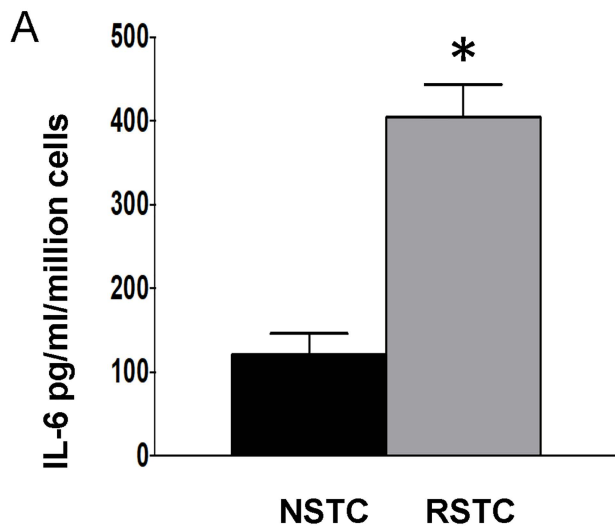

B

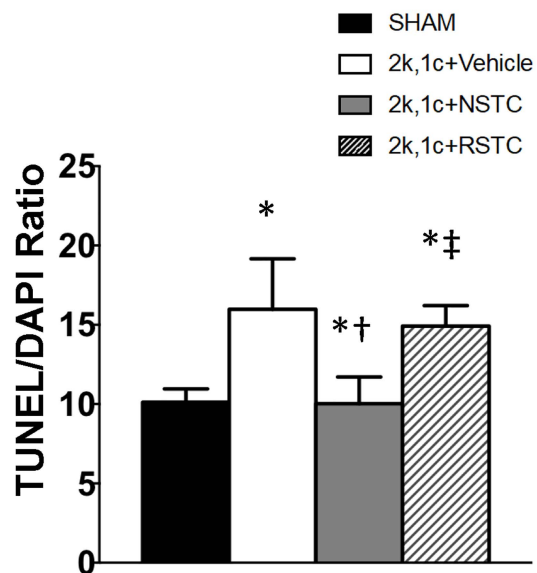
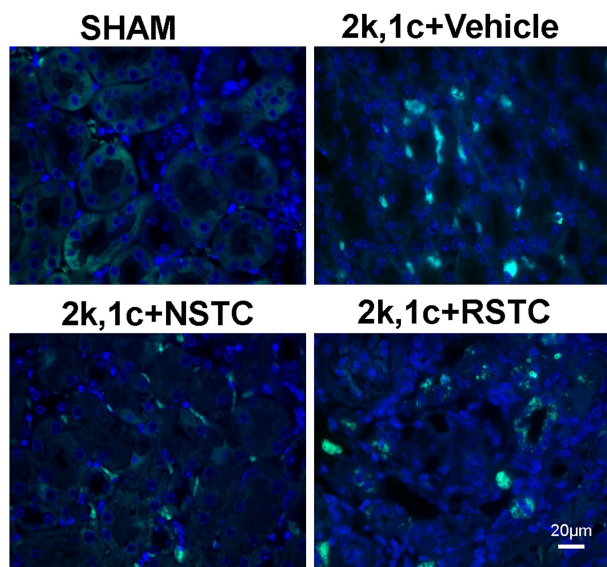

Supplementary Fig.S1. A, Levels of IL-6 and TNF- α (pg/ml/million) in conditioned medium of renal scattered tubular-like cells (STC) from Normal and RVD pigs. Mean \pm SD; Normal n=3, RVD n=3; *p<0.05 vs. Normal. B, C, Plasma creatinine level and volumes of STK/CLK (Mean \pm SD) in sham mice, 2k,1c+Vehicle (V, n=6), 2k,1c+normal STC (NSTC, n=8), and 2k,1c+ RVD-STC (RSTC, n=8) groups. *p<0.05 vs Sham. D, TUNEL staining and quantification of apoptosis. Mean \pm SD; *p<0.05 vs Sham, †p<0.05 vs 2k,1c+Vehicle, ‡p<0.05 vs 2k,1c+NSTC.