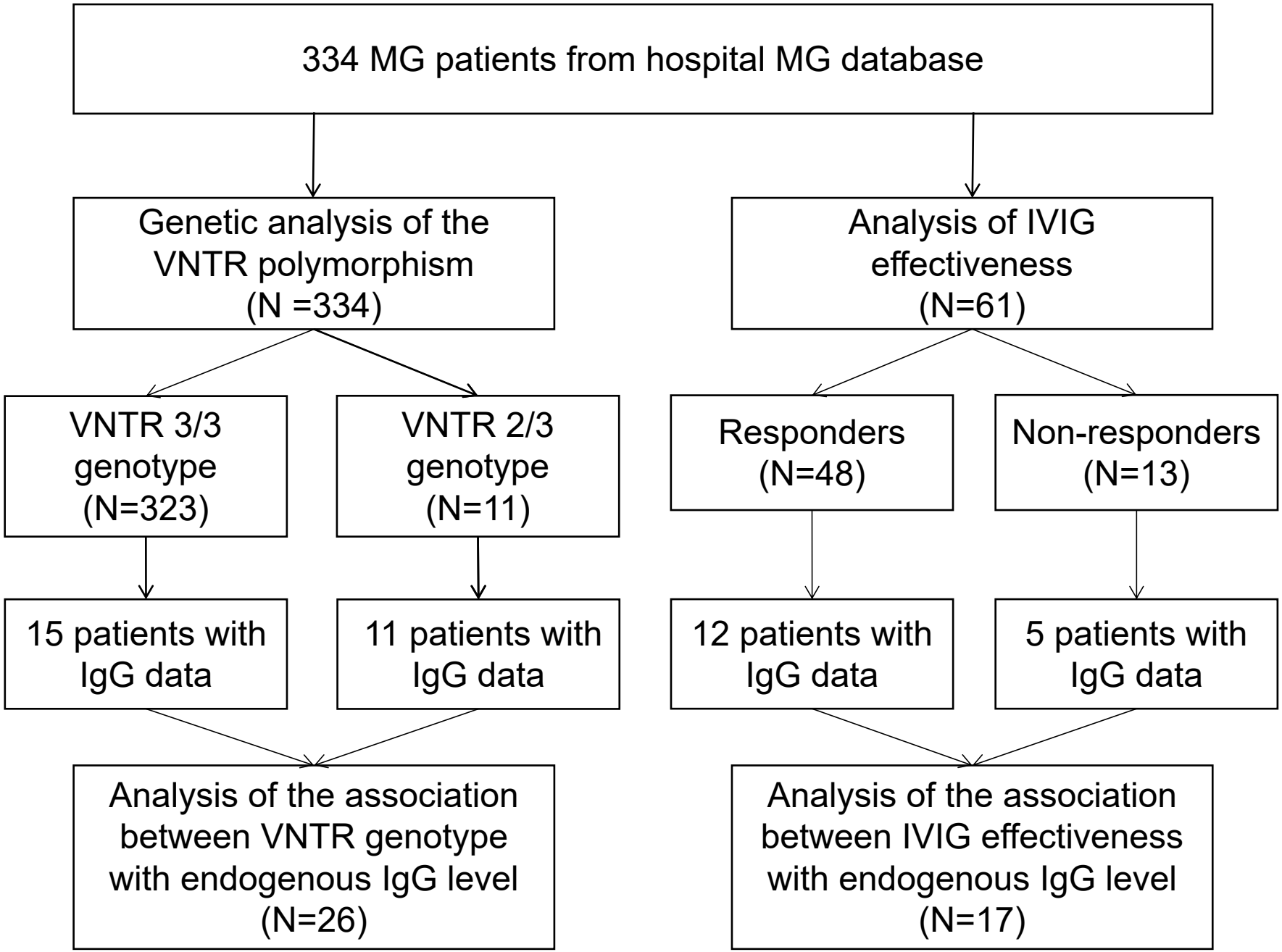
334 MG patients from hospital MG database
Genetic analysis of the VNTR polymorphism (N =334)
Analysis of IVIG effectiveness (N=61)
VNTR 3/3 genotype (N=323)
VNTR 2/3 genotype (N=11)
Responders (N=48)
Non-responders (N=13)
15 patients with IgG data
11 patients with IgG data
12 patients with IgG data
5 patients with IgG data
Analysis of the association between VNTR genotype with endogenous IgG level (N=26)
Analysis of the association between IVIG effectiveness with endogenous IgG level (N=17)