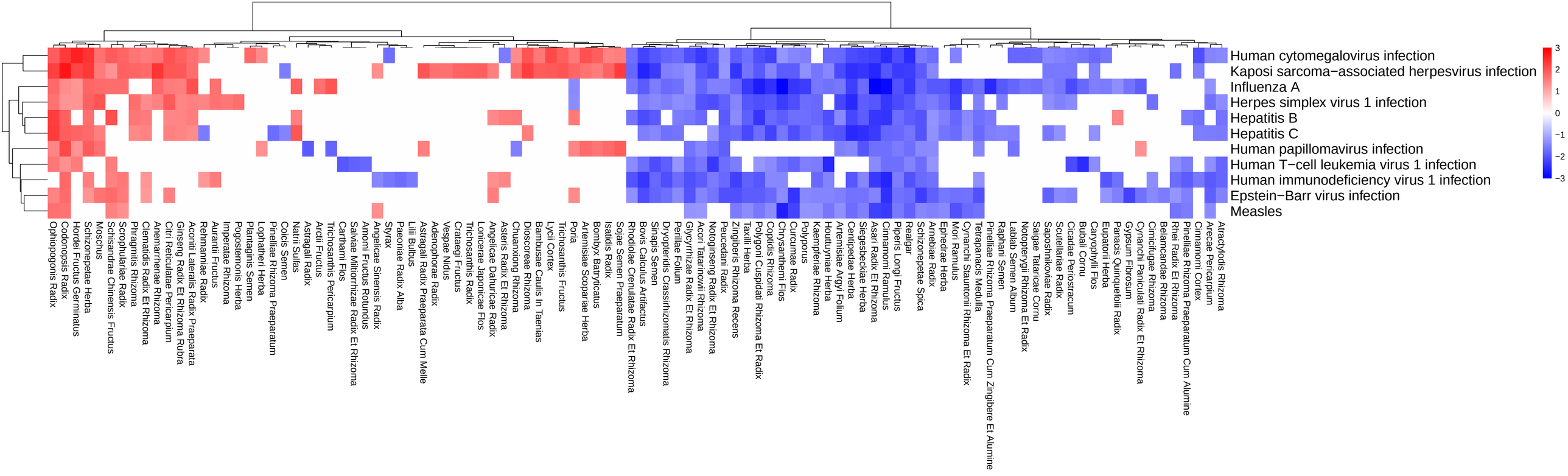
Human cytomegalovirus infection
Kaposi sarcoma−associated herpesvirus infection
Influenza A
Herpes simplex virus 1 infection
Hepatitis B
Hepatitis C
Human papillomavirus infection
Human T−cell leukemia virus 1 infection
Human immunodeficiency virus 1 infection
Epstein−Barr virus infection
Measles
3
2
1
0
−1
−2
−3
Ophiopogonis Radix
Codonopsis Radix
Hordei Fructus Germinatus
Schizonepetae Herba
Moschus
Schisandrae Chinensis Fructus
Scrophulariae Radix
Phragmitis Rhizoma
Clematidis Radix Et Rhizoma
Anemarrhenae Rhizoma
Citri Reticulatae Pericarpium
Ginseng Radix Et Rhizoma Rubra
Aconiti Lateralis Radix Praeparata
Rehmanniae Radix
Auranti Fructus
Imperatae Rhizoma
Pogostemonis Herba
Plantaginis Semen
Lophatheri Herba
Pinellae Rhizoma Praeparatum
Coicis Semen
Natrii Sulfas
Astragali Radix
Arctii Fructus
Trichosanthis Pericarpium
Carthami Flos
Salviae Miltiorrhizae Radix Et Rhizoma
Amomi Fructus Rotundus
Angelicae Sinensis Radix
Styrax
Paeoniae Radix Alba
Lilii Bulbus
Astragali Radix Praeparata Cum Melle
Adenophorae Radix
Vespae Nidus
Crataegi Fructus
Trichosanthis Radix
Lonicerae Japonicae Flos
Angelicae Dahuricae Radix
Asteris Radix Et Rhizoma
Chuanxiong Rhizoma
Dioscoreae Rhizoma
Bambusae Caulis In Taenias
Lycii Cortex
Trichosanthis Fructus
Poria
Artemisiae Scopariae Herba
Bombyx Batryticatus
Isatidis Radix
Sojae Semen Praeparatum
Rhodiolae Crenulatae Radix Et Rhizoma
Bovis Calculus Artifactus
Sinapis Semen
Dryopteridis Crassirhizomatis Rhizoma
Perillae Folium
Glycyrrhizae Radix Et Rhizoma
Acori Tatarinowii Rhizoma
Notoginseng Radix Et Rhizoma
Paeoniae Radix
Zingiberis Rhizoma Recens
Taxilii Herba
Polygoni Cuspidati Rhizoma Et Radix
Coptidis Rhizoma
Chrysanthemi Flos
Curcumae Radix
Polyporus
Kaempferiae Rhizoma
Houttuyniae Herba
Artemisiae Argyi Folium
Centipedae Herba
Siegesbeckiae Herba
Asari Radix Et Rhizoma
Cinnamomi Ramulus
Piperis Longi Fructus
Realgar
Schizonepetae Spica
Arnebiae Radix
Ephedrae Herba
Mori Ramulus
Cynanchi Stauntonii Rhizoma Et Radix
Tetrapanacis Medulla
Pinellae Rhizoma Praeparatum Cum Zingibere Et Alumine
Raphani Semen
Lablab Semen Album
Notopterygii Rhizoma Et Radix
Saigae Tataricae Cornu
Saposhnikoviae Radix
Scutellariae Radix
Cicadae Periostracum
Bubali Cornu
Caryophylli Flos
Eupatorii Herba
Panacis Quinquefolii Radix
Gypsum Fibrosum
Cynanchi Paniculati Radix Et Rhizoma
Cimicifugae Rhizoma
Belamcandae Rhizoma
Rhei Radix Et Rhizoma
Pinellae Rhizoma Praeparatum Cum Alumine
Cinnamomi Cortex
Arecae Pericarpium
Atractylodis Rhizoma