

METRIC

Ultrasound Imaging Key

Scoring guide to be used in conjunction with ultrasound CRF pictorial definitions.

Bowel wall thickness	
Score	
0	0-3mm - Normal
1	3-6mm
2	6-9mm
3	>9mm

Functional obstruction = Upstream dilatation	
Score	
0	None
1	Present

Mesenteric fat echogenicity	
Score	
0	Normal
1	Focal hyperechoic without fat wrap (i.e. focal defined area of mesenteric fat of increased echogenicity without overall increase in volume of peri mural fat)
2	Focal hyperechoic with fat wrap (i.e. focal defined area of mesenteric fat of increased echogenicity with overall increase in volume of peri mural fat)
3	Stratified heterogeneous with fat expansion (chronic disease) - overall increase in volume of peri mural fat with maintained normal mesenteric stratification and no focal hyperechoic area)
4	Uniform hypoechoic (i.e. mesenteric fat of decreased echogenicity)

METRIC

Anti-mesenteric border

Score

0	Well defined (smooth interface between bowel wall and mesenteric fat)
1	Ill defined (irregular Interface between bowel wall and mesenteric fat)

Mesenteric border

Score

0	Well defined (smooth interface between bowel wall and mesenteric fat)
1	Generally ill defined (generally irregular Interface between bowel wall and mesenteric fat)
2	Focally ill defined (focal irregular Interface between bowel wall and mesenteric fat)

Submucosal layer thickness

Score

0	Normal
1	Thickened (increased thickness compared to submucosa of normal bowel in the same patient)

Submucosal layer echogenicity

Score

0	Normal
1	Reduced (echogenicity lower than normal bowel in same patient)
2	Uniform increased (echogenicity greater than normal bowel in same patient)
3	Increased with bands (echogenicity greater than normal bowel in same patient with spoke wheel hypoechoic bands)

METRIC

Submucosal layer clarity	
Score	
0	Normal - well defined (smooth interface between submucosa and other wall layers)
1	Ill defined (irregular interface between submucosa and other wall layers)

Mucosal layer	
Score	
0	Normal - well defined
1	Isolated thickened (increased thickness compared to mucosa of normal bowel in the same patient)
2	Thickened also in presence of submucosal thickening

Ulceration	
Score	
0	None
1	Superficial-< 50% wall thickness
2	Deep-≥50% wall thickness

METRIC

Doppler vascular pattern imaged in axial section

Score

0	Normal
1	Increased focal (increased Doppler signal isolated to less than half the circumference on a trans-axial image) compared to normal bowel in the same patient)
2	Increased generalised (increased Doppler signal affecting more half the circumference on a trans-axial image compared to normal bowel in the same patient)

Peristalsis related to stricturing

Score

0	Distension of the segment during peristaltic wave
1	Non distension of segment during proximal peristaltic wave

Disease activity

At least one of: wall thickening/ focal hyperechoic mesentery (with or without fat wrap)/ isolated mucosal thickening /ill defined submucosal layer/ ill defined anti-mesenteric border/ Increased Doppler vascular pattern/ulceration/abscess

Segmental disease severity assessment

Score

0	None
1	Early-superficial ulceration and/or mild wall thickening/ mild increased vascularity
2	Advanced-transmural disease and/or fistulation and/or stricturing and/or cobblestoning/ and or wall oedema or significant thickening

METRIC

Lymphadenopathy (all measurements in short axis)

Score	
0	None
1	Cluster all less than 1cm
2	1 or 2 nodes > 1cm
3	3 or more nodes greater than 1cm

METRIC

Ultrasound Imaging Key

Mesenteric Fat Echogenicity

0 - Normal

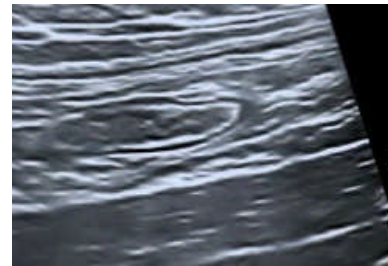

1 - Focal hyperechoic without fat wrap (i.e. focal defined area of mesenteric fat of increased echogenicity without overall increase in volume of peri mural fat)

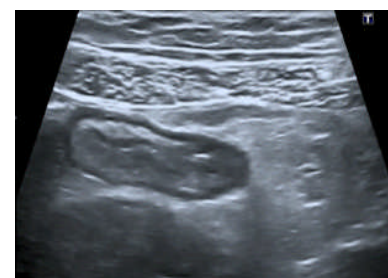
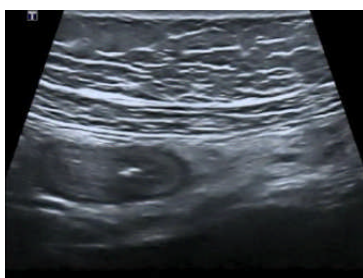

2 - Focal hyperechoic with fat wrap (i.e. focal defined area of mesenteric fat of increased echogenicity with overall increase in volume of peri mural fat)



3 - Stratified heterogeneous with fat expansion (chronic disease) - overall increase in volume of peri mural fat with maintained normal mesenteric stratification and no focal hyperechoic area)



4 - Uniform hypoechoic (i.e. mesenteric fat of decreased echogenicity)

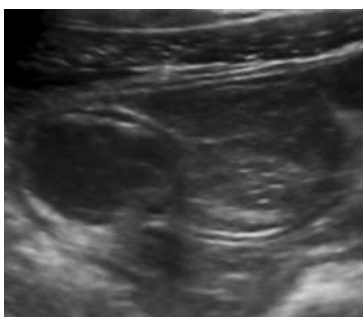

METRIC

Ultrasound Imaging Key

Anti-Mesenteric Border

Example 1

0 - Well defined
(smooth
interface
between bowel
wall and
mesenteric fat)



Post
treatment

1 - Ill defined
(irregular
Interface
between bowel
wall and
mesenteric fat)



Pre
treatment

Example 2

0 - Well defined
(smooth
interface
between bowel
wall and
mesenteric fat)

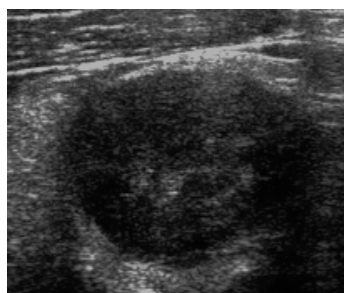

Post
treatment

1 - Ill defined
(irregular
Interface
between bowel
wall and
mesenteric fat)

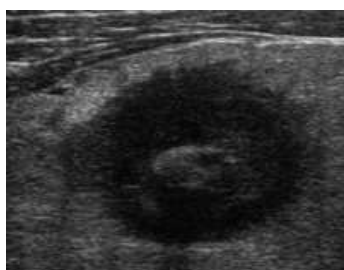

Pre
treatment

METRIC

Ultrasound Imaging Key

Mesenteric Border

0 - Well defined

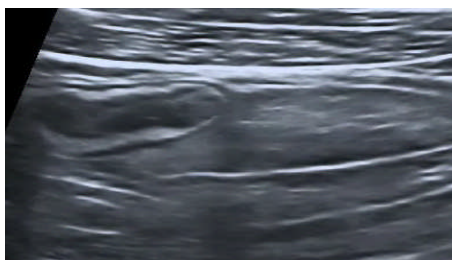

1 - Ill defined



2 - Focal involvement

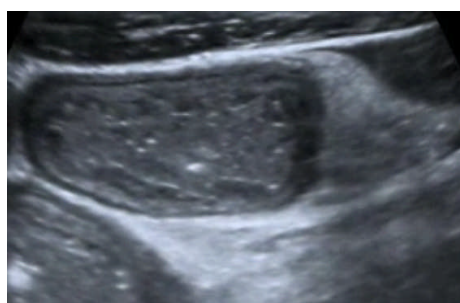

Submucosal layer thickness

0 - Normal

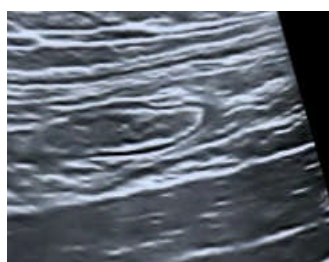

Ileostomy



1 - Thickened
(increased thickness compared to submucosa of normal bowel in the same patient)

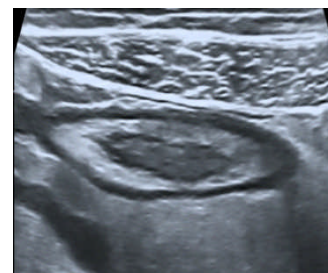

METRIC

Ultrasound Imaging Key

Sub-mucosal layer echogenicity

0 - Normal

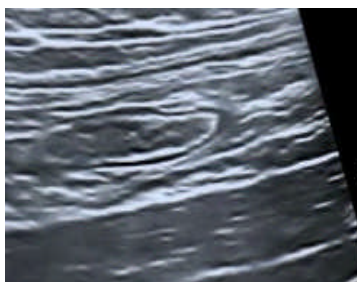

1 - Reduced
(echogenicity lower than normal bowel in same patient)



2 - Uniform increased
(echogenicity greater than normal bowel in same patient)



3 - Increased with bands
(echogenicity greater than normal bowel in same patient with spoke wheel hypoechoic bands)



METRIC

Ultrasound Imaging Key

Sub-mucosal Layer Clarity

0 - Normal well defined
(smooth interface between submucosa and other wall layers)



1 - Ill defined (irregular interface between submucosa and other wall layers)



Mucosal layer

0 - Normal, well defined

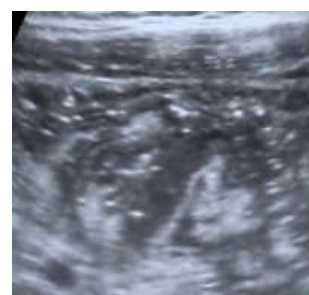
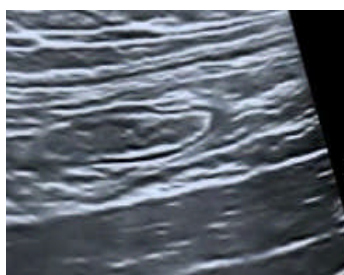

ileocaecal
valve
ulceration

1 - Isolated thickened
(increased thickness compared to mucosa of normal bowel in the same patient)

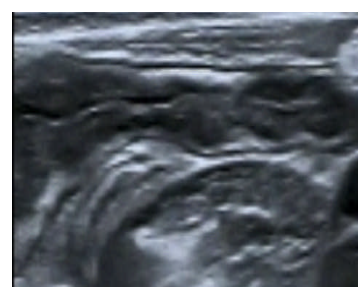

2 - Thickened also in the presence of submucosal thickening



METRIC

Ultrasound Imaging Key

Doppler Vascular Pattern Imaging In Axial Section

0 - Normal

1 - Increased focal
(increased Doppler signal isolated to less than half the circumference on a trans-axial image) compared to normal bowel in the same patient)

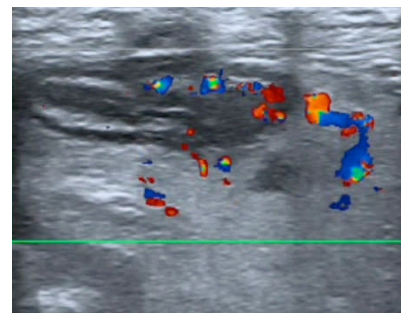
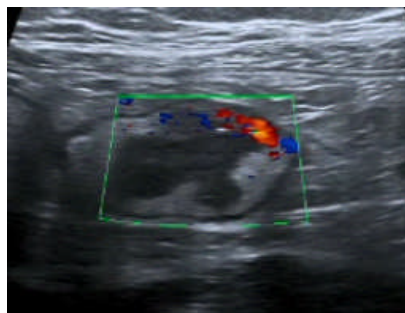

2 - Increased generalised
(increased Doppler signal affecting more than half the circumference on a trans-axial image compared to normal bowel in the same patient)

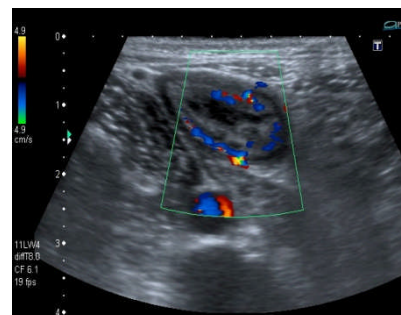

Ulceration

0-Normal

1-Superficial-< 50%
wall thickness



2-Deep-≥50% wall
thickness



METRIC

Ultrasound Imaging Key

Functional obstruction = upstream dilatation

Lymphadenopathy

0=none. 1=cluster all less than 1cm. 2=cluster 1 or 2 nodes >1cm. 3=3 or more nodes greater than 1cm

