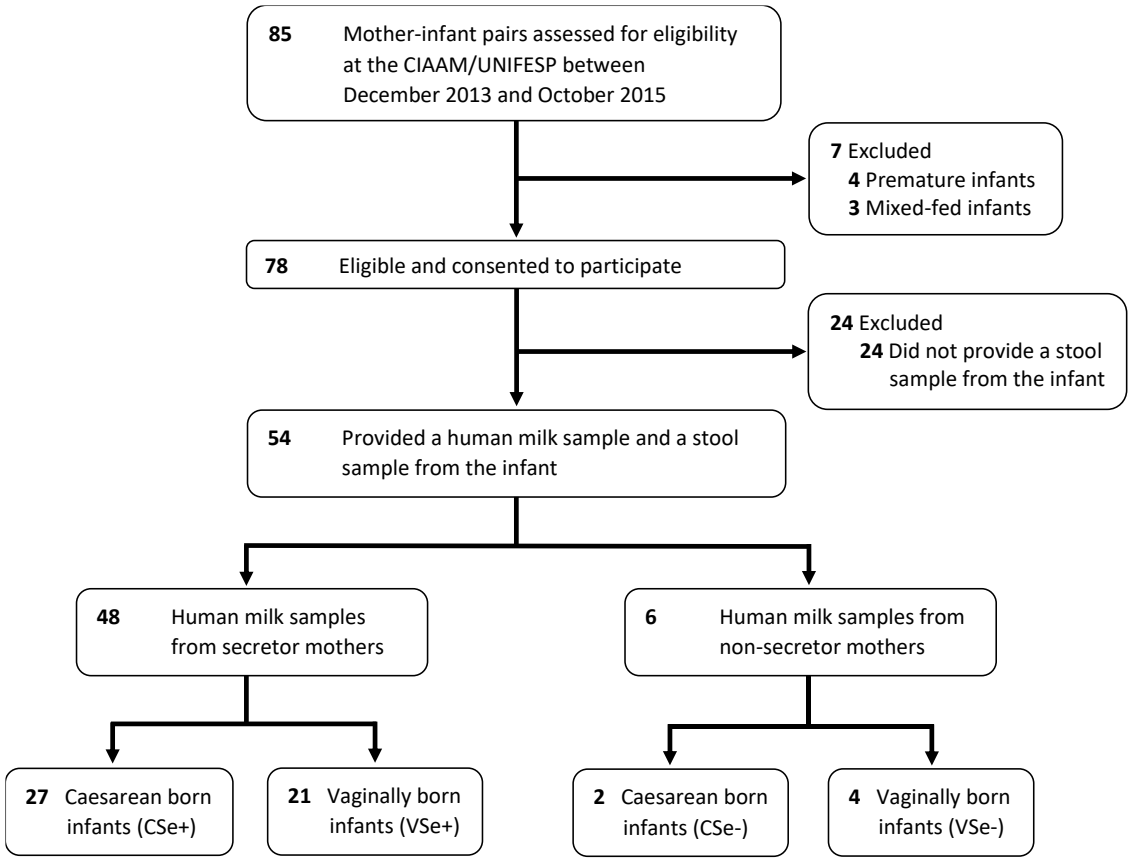
85 Mother-infant pairs assessed for eligibility at the CIAAM/UNIFESP between December 2013 and October 2015
7 Excluded
4 Premature infants
3 Mixed-fed infants
78 Eligible and consented to participate
24 Excluded
24 Did not provide a stool sample from the infant
54 Provided a human milk sample and a stool sample from the infant
48 Human milk samples from secretor mothers
6 Human milk samples from non-secretor mothers
27 Caesarean born infants (CSe+)
21 Vaginally born infants (VSe+)
2 Caesarean born infants (CSe-)
4 Vaginally born infants (VSe-)