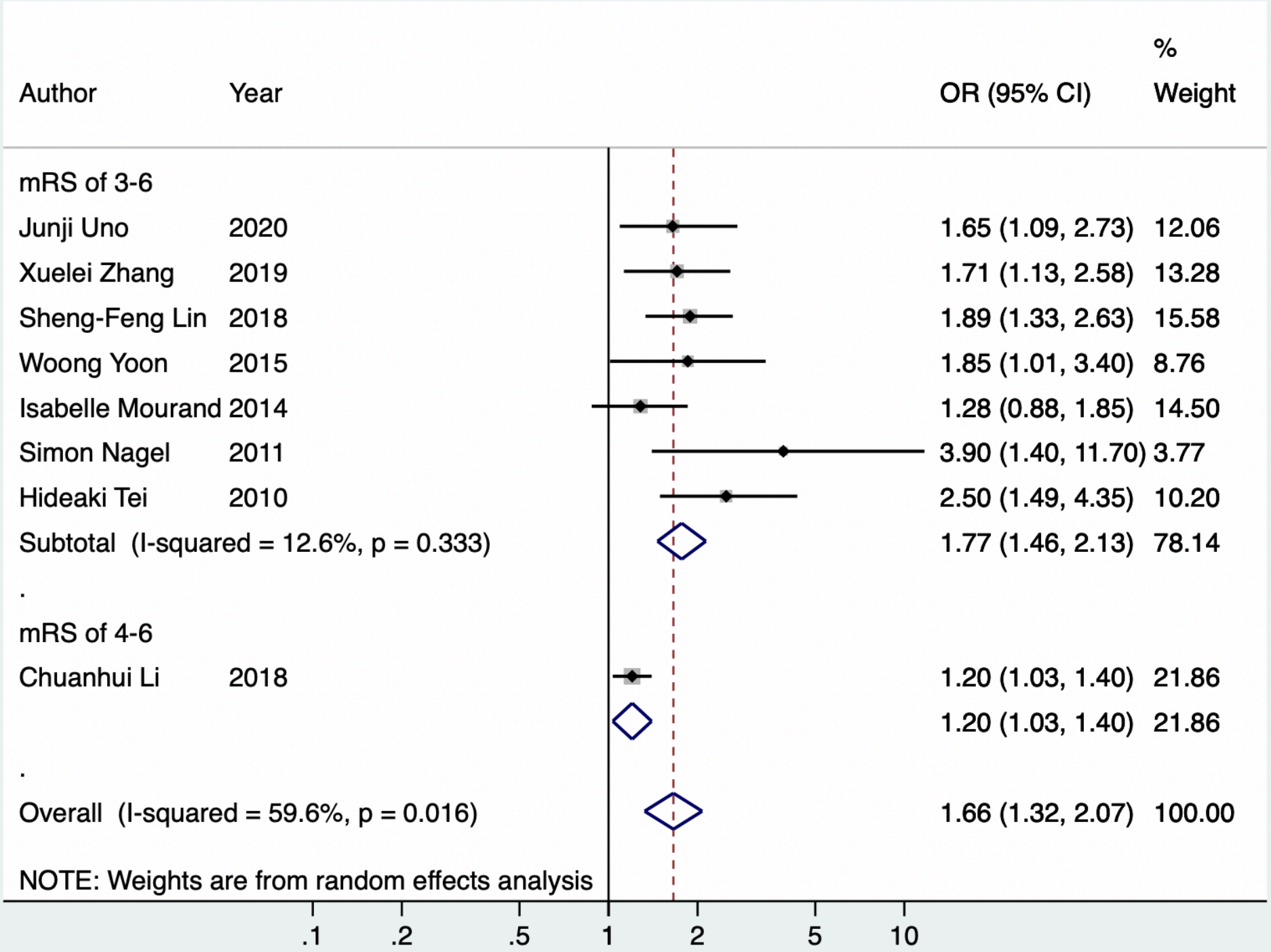Unfavorable outcome prediction by PC-ASPECTS per score decrease (varied definition of mRS)