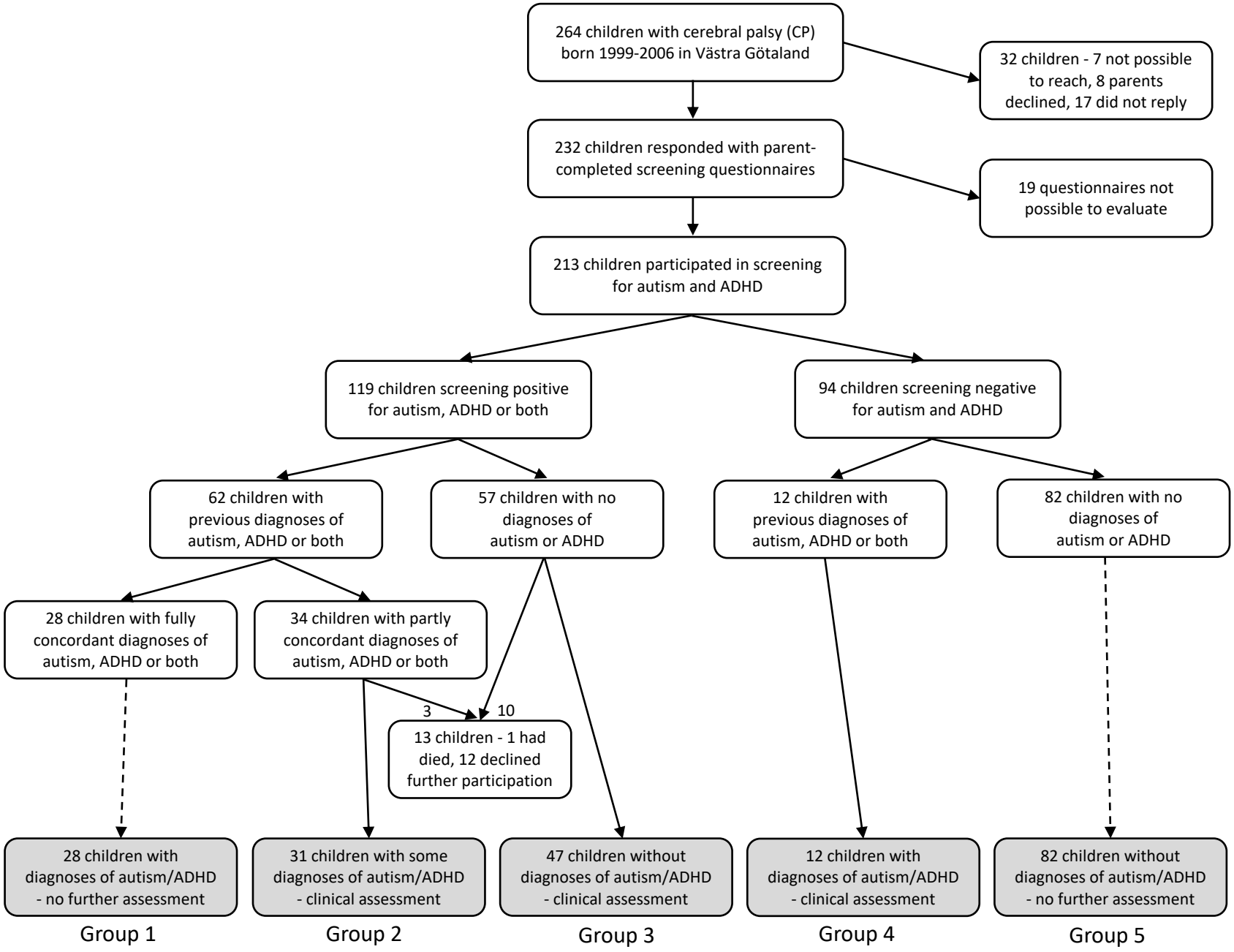
264 children with cerebral palsy (CP) born 1999-2006 in Västra Götaland
32 children - 7 not possible to reach, 8 parents declined, 17 did not reply
232 children responded with parent-completed screening questionnaires
19 questionnaires not possible to evaluate
213 children participated in screening for autism and ADHD
119 children screening positive for autism, ADHD or both
94 children screening negative for autism and ADHD
62 children with previous diagnoses of autism, ADHD or both
57 children with no diagnoses of autism or ADHD
12 children with previous diagnoses of autism, ADHD or both
82 children with no diagnoses of autism or ADHD
28 children with fully concordant diagnoses of autism, ADHD or both
34 children with partly concordant diagnoses of autism, ADHD or both
3
10
13 children - 1 had died, 12 declined further participation
28 children with diagnoses of autism/ADHD - no further assessment
31 children with some diagnoses of autism/ADHD - clinical assessment
47 children without diagnoses of autism/ADHD - clinical assessment
12 children with diagnoses of autism/ADHD - clinical assessment
82 children without diagnoses of autism/ADHD - no further assessment
Group 1
Group 2
Group 3
Group 4
Group 5