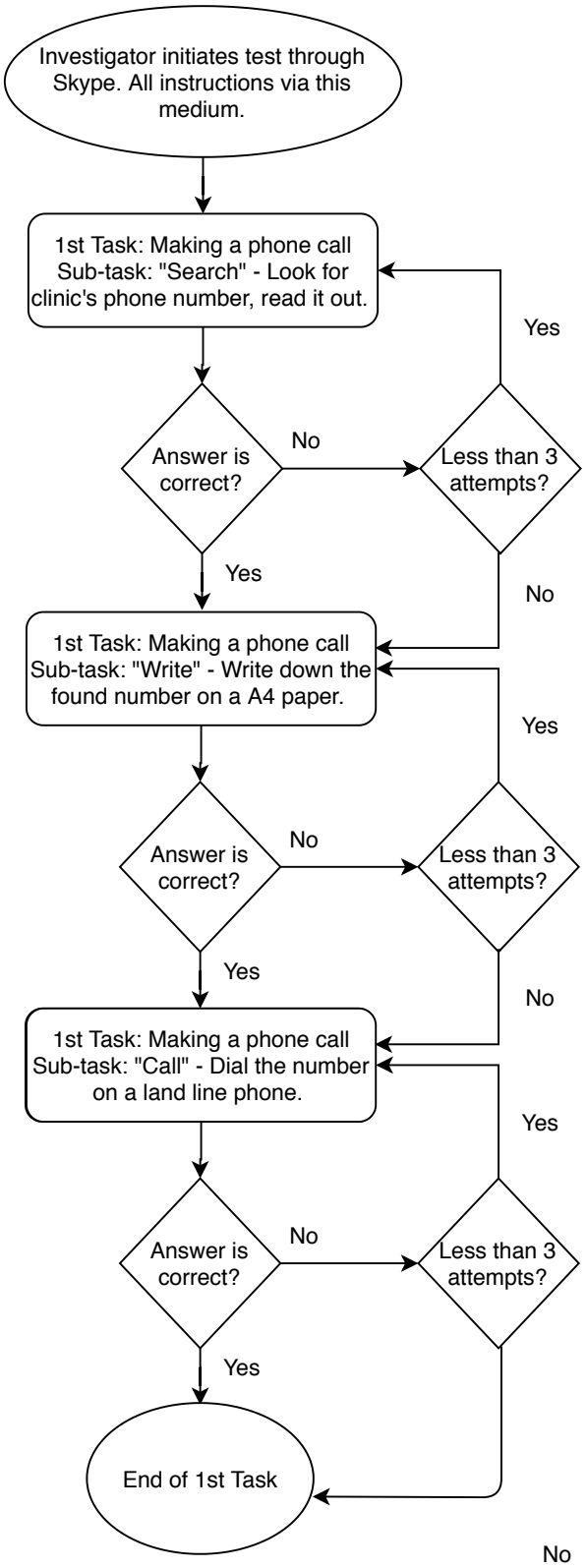
Investigator initiates test through Skype. All instructions via this medium.
1st Task: Making a phone call Sub-task: "Search" - Look for clinic's phone number, read it out.
Answer is correct?
No
Less than 3 attempts?
Yes
Yes
No
1st Task: Making a phone call Sub-task: "Write" - Write down the found number on a A4 paper.
Answer is correct?
No
Less than 3 attempts?
Yes
Yes
No
1st Task: Making a phone call Sub-task: "Call" - Dial the number on a land line phone.
Answer is correct?
No
Less than 3 attempts?
Yes
Yes
No
End of 1st Task

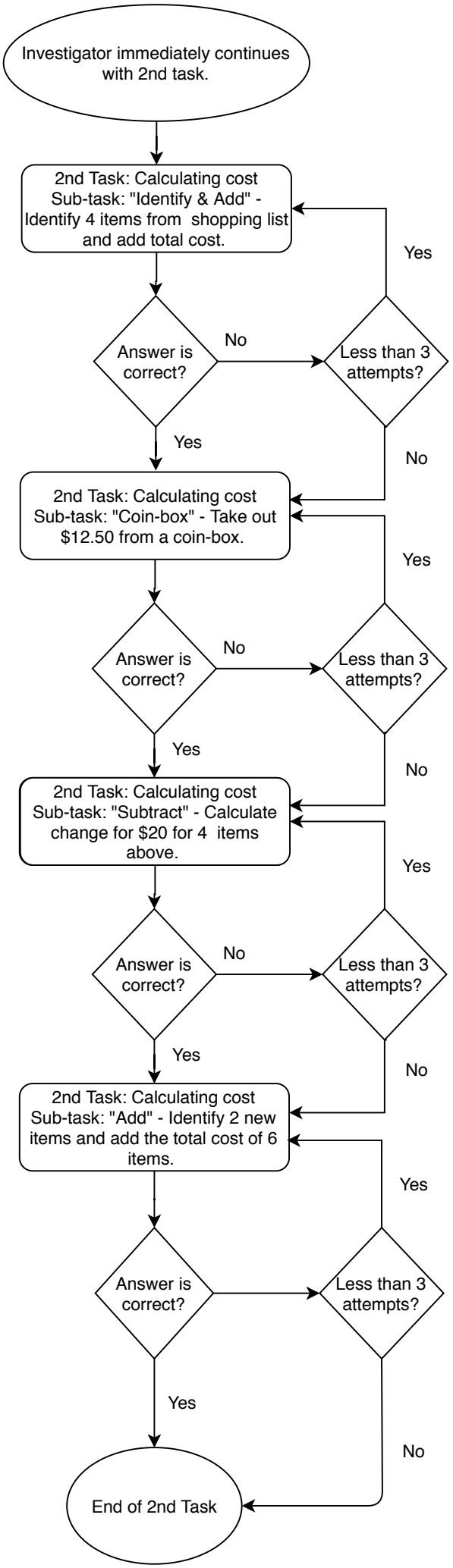
Investigator immediately continues with 2nd task.
2nd Task: Calculating cost Sub-task: "Identify & Add" - Identify 4 items from shopping list and add total cost.
Answer is correct?
No
Less than 3 attempts?
Yes
Yes
No
2nd Task: Calculating cost Sub-task: "Coin-box" - Take out $12.50 from a coin-box.
Answer is correct?
No
Less than 3 attempts?
Yes
Yes
No
2nd Task: Calculating cost Sub-task: "Subtract" - Calculate change for $20 for 4 items above.
Answer is correct?
No
Less than 3 attempts?
Yes
Yes
No
2nd Task: Calculating cost Sub-task: "Add" - Identify 2 new items and add the total cost of 6 items.
Answer is correct?
Less than 3 attempts?
Yes
Yes
No
End of 2nd Task