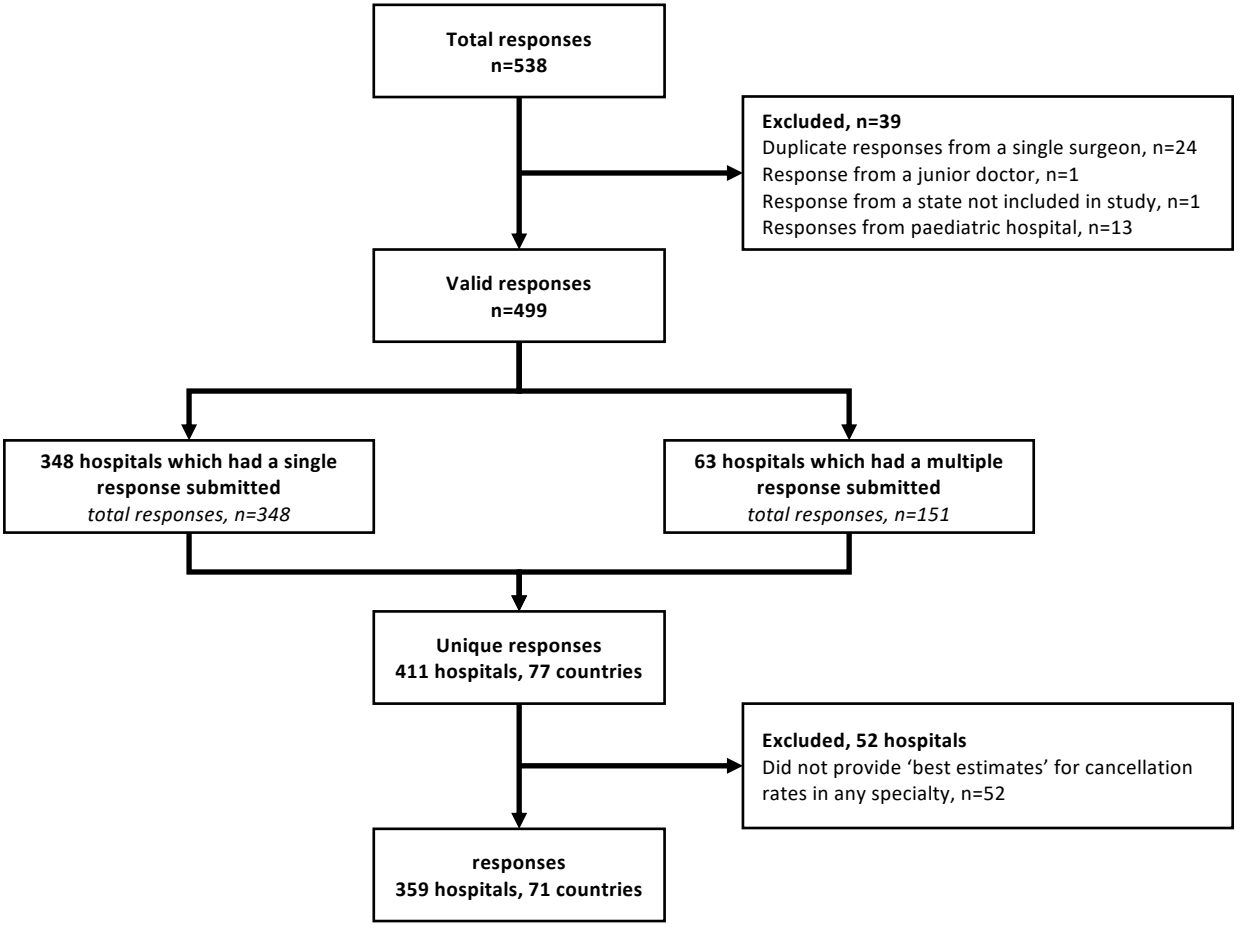
Total responses
n=538
Excluded, n=39
Duplicate responses from a single surgeon, n=24
Response from a junior doctor, n=1
Response from a state not included in study, n=1
Responses from paediatric hospital, n=13
Valid responses
n=499
348 hospitals which had a single response submitted
total responses, n=348
63 hospitals which had a multiple response submitted
total responses, n=151
Unique responses
411 hospitals, 77 countries
Excluded, 52 hospitals
Did not provide 'best estimates' for cancellation rates in any specialty, n=52
responses
359 hospitals, 71 countries