Supp Figure 1. H&E and Trichrome staining of Liver Specific Double Knockout mice.

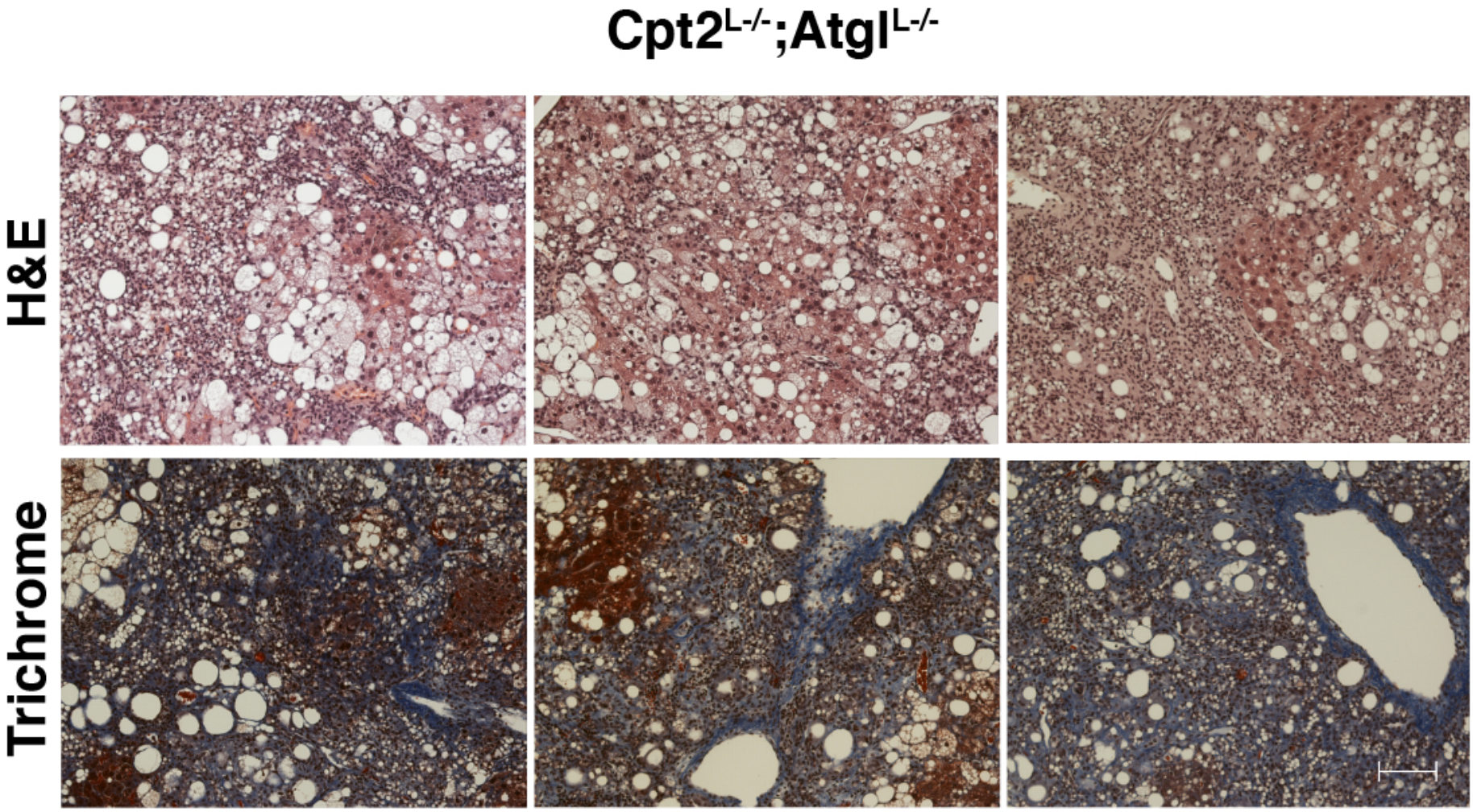

BIOCHEMICAL	SUPER PATHWAY	SUB PATHWAY	COMP ID	PLATFORM	CHEMICAL ID	Agd_c0	Agd_c1	Agd_c2	Agd_c3	Agd_c4	Agd_c5	Agd_c6	Agd_c7	Agd_c8	Agd_c9	Agd_c10	Agd_c11	Agd_c12	Agd_c13	Agd_c14	Agd_c15	Agd_c16	Agd_c17	Agd_c18	Agd_c19	Agd_c20	Agd_c21	Agd_c22	Agd_c23	Agd_c24	Agd_c25	Agd_c26	Agd_c27	Agd_c28	Agd_c29	Agd_c30
(14 or 15)-methylpalmitate (a17:0 or 1?:0)	Lipid	Fatty Acid, Branched	38768	LC/MS Neg	100029145	1.2237	1.4116	0.9531	1.1944	1.3607	1.1968	1.0967	1.3899	0.8840	1.8654	1.3897	0.8590	1.0459	0.9202	0.9652	1.1883	0.9719	0.9392	1.0428	1.0070	1.2972	0.9561	1.0598	1.2455	0.9102	0.8354	0.8549	0.8391	1.0218	0.9607
(16 or 17)-methylheptadecanoate (a18:0 or 1?:0)	Lipid	Fatty Acid, Branched	38296	LC/MS Neg	100002316	1.0352	1.9525	1.1156	1.5822	1.5295	1.5225	1.1967	1.5097	0.8775	3.1641	1.4910	0.8601	0.8947	0.7813	0.9987	1.0329	0.9601	0.8940	0.7802	1.0222	1.2800	0.7590	0.9071	1.1202	0.8154	0.8344	1.0238	0.9389	1.1111	0.6921
(2'-5')-adenylylpolymorsine*	Nucleotide	Dinucleotide	52246	LC/MS Neg	100002724	1.4479	1.1681	0.6378	1.0000	0.9112	1.1946	1.7005	1.2850	1.0991	0.7482	0.3841	0.3208	0.4884	0.3300	0.3200	0.3200	0.3200	0.3200	0.3200	0.3200	0.3200	1.0573	0.8872	1.3037	1.2380	1.0618	0.3200	0.3200	0.3200	0.3200	0.3200
(2'-5')-adenylylcitidine	Nucleotide	Dinucleotide	52753	LC/MS Neg	100000662	2.3939	0.6456	0.4409	1.3042	1.9977	1.6563	1.5467	2.0616	0.9297	15.5889	0.4007	0.4007	0.8191	0.4007	0.4007	0.5891	0.4007	0.4007	0.4007	0.4007	0.4007	0.4007	0.4007	0.4007	0.4007	0.4007	0.4007	0.4007	1.0000	1.2044	0.4007
(2'-5')-adenylylguanosine*	Nucleotide	Dinucleotide	52760	LC/MS Neg	100002724	0.8362	0.6016	0.6556	0.6016	0.6016	0.6016	0.6016	0.6016	0.6016	0.6016	0.6016	0.6016	0.6016	0.6016	0.6016	0.6016	0.6016	0.6016	0.6016	0.6016	0.6016	0.6016	0.6016	0.6016	0.6016	0.6016	0.6016	0.9213	0.9721	0.6016	0.6016
(2'-5')-adenylyluridine	Nucleotide	Dinucleotide	52740	LC/MS Neg	100000660	1.4491	1.1445	0.8027	0.9413	1.0793	1.1817	1.5335	1.2373	1.3435	19.6237	1.2626	0.6018	0.7170	0.4810	0.6234	0.6888	0.3779	0.2521	0.2581	0.5911	0.8223	0.2381	0.2520	0.2381	1.1308	0.7728	1.5398	1.5469	1.2332	0.5298
(2'-5')-cytidylylcytidine*	Nucleotide	Dinucleotide	52397	LC/MS Neg	100002724	0.8879	1.4227	0.8936	0.6017	3.8164	1.0127	0.5684	1.6997	0.4378	5.0757	1.2861	0.4728	0.6811	0.6797	0.8361	0.4728	0.5993	0.4728	0.5993	0.4728	0.4728	0.4728	0.4728	0.4728	0.4728	0.4728	0.4728	0.7399	0.4728	0.5972	0.4728
(2'-5')-cytidylylguanosine	Nucleotide	Dinucleotide	52745	LC/MS Neg	100000663	0.3508	0.3508	0.3508	1.0000	0.3508	0.3508	0.3508	0.3508	0.3508	0.3508	0.3508	0.3508	0.3508	0.3508	0.3508	0.3508	0.3508	0.3508	0.3508	0.3508	0.3508	0.3508	0.3508	0.3508	0.3508	0.3508	0.3508	0.3508	0.3508	0.3508	0.3508
(2'-5')-cytidylyluridine*	Nucleotide	Dinucleotide	52399	LC/MS Neg	100000664	0.5135	0.5135	0.5135	0.5135	0.5135	0.5135	0.5135	0.5135	0.5135	14.4622	0.5135	0.5135	0.5135	0.5135	0.5135	0.5135	0.5135	0.5135	0.5135	0.5135	0.5135	0.5135	0.5135	0.5135	0.5135	0.5135	0.5135	0.5135	0.5135	0.5135	0.5135
(2'-5')-guanylylcytidine	Nucleotide	Dinucleotide	52746	LC/MS Neg	100000664	0.9491	1.0453	0.7225	2.9310	2.0243	0.8244	1.1262	1.7567	0.4932	23.0875	1.2938	0.4932	0.4932	0.4932	0.4932	0.5229	0.4932	0.4932	0.4932	0.4932	0.4932	0.4932	0.4932	0.4932	0.4932	0.4932	0.4932	0.4932	0.4932	0.4932	0.7549
(2'-5')-guanylyluridine	Nucleotide	Dinucleotide	52402	LC/MS Neg	100000665	0.4822	0.4822	0.4822	0.4822	0.4822	0.4822	0.4822	0.4822	0.4822	11.1343	0.4822	0.4822	0.4822	0.4822	0.4822	0.4822	0.4822	0.4822	0.4822	0.4822	0.4822	0.4822	0.4822	0.4822	0.4822	0.4822	0.4822	0.7178	0.4822	0.4822	0.4822
(2'-5')-uridylylcytidine*	Nucleotide	Dinucleotide	52398	LC/MS Neg	100002729	0.9059	1.1756	0.6881	1.0000	1.1273	0.6225	0.8895	1.4061	0.7229	3.3872	1.2285	0.5849	0.4375	0.6802	1.1730	1.4760	1.5866	1.0753	0.7515	0.6318	0.8814	0.8141	0.9819	1.1457	0.7331	0.8597	1.3694	1.0416	1.0826	0.4475
(2'-5')-uridylyluridine	Nucleotide	Dinucleotide	52403	LC/MS Neg	100000666	1.1467	1.1467	1.1467	1.1467	1.1467	1.1467	1.1467	1.1467	1.1467	1.1467	1.1467	1.1467	1.1467	1.1467	1.1467	1.1467	1.1467	1.1467	1.1467	1.1467	1.1467	1.1467	1.1467	1.1467	1.1467	1.1467	1.1467	1.1467	1.1467	1.1467	1.1467
(R)-3-hydroxybutyrylcarnitine	Lipid	Fatty Acid Metabolism(Acyl Carnitine)	43264	LC/MS Pos-Early	100003926	2.0230	0.3246	0.4069	0.4787	0.6162	0.1714	0.8718	1.2888	0.2868	0.7325	1.0000	0.2096	0.0283	0.0071	0.0194	0.0222	0.0240	0.0140	0.0150	0.0407	0.0071	0.0071	0.0240	0.0071	1.1206	0.4253	1.6051	1.4802	0.8468	0.0171
(S)-3-hydroxybutyrylcarnitine	Lipid	Fatty Acid Metabolism(Acyl Carnitine)	43266	LC/MS Pos-Early	100003927	1.7971	0.5627	0.5627	0.5627	0.5627	0.5627	0.5627	0.5627	0.5627	1.0000	0.5627	0.5627	0.5627	0.5627	0.8628	0.8628	0.8628	0.5627	0.5627	0.5627	0.5627	0.5627	0.5627	0.5627	0.5627	0.5627	0.5627	0.5627	0.5627	0.5627	0.5627
(1-5)-oleoyl-GPE (P-18:1)*	Lipid	Lysoplasmalogen	44621	LC/MS Neg	100003372	1.1175	1.4491	1.1126	0.9487	2.2835	2.7909	0.4539	2.7037	0.5204	10.0838	0.9731	0.3635	1.1338	0.5173	1.4268	1.7570	0.3635	0.8473	0.7967	0.6257	2.5901	1.2586	0.8863	0.8246	0.8565	0.7552	0.4796	0.4497	1.1550	1.2224
(1-palmitoyl)-2-arachidonoyl-GPE (P-16:0/20:4)*	Lipid	Plasmalogen	32673	LC/MS Neg	100003374	0.8556	0.8556	0.8556	0.8556	0.8556	0.8556	0.8556	0.8556	0.8556	0.8556	0.8556	0.8556	0.8556	0.8556	0.8556	0.8556	0.8556	0.8556	0.8556	0.8556	0.8556	0.8556	0.8556	0.8556	0.8556	0.8556	0.8556	0.8556	0.8556	0.8556	0.8556
(1-palmitoyl)-2-linoleoyl-GPE (P-16:0/18:2)*	Lipid	Plasmalogen	32677	LC/MS Neg	100003369	0.4377	0.3443	0.4754	0.3963	0.3443	0.4888	1.1372	1.1434	0.4700	2.2330	1.0594	1.2140	0.7628	0.6139	0.5518	0.8583	0.7030	0.5635	0.7231	0.9724	0.4775	0.3150	0.7334	0.6695	1.2009	2.1668	1.0704	1.0035	1.3302	0.6951
(1-palmitoyl)-2-oleoyl-GPE (P-16:0/18:1)*	Lipid	Plasmalogen	32477	LC/MS Neg	100003368	0.3168	0.2668	0.3168	0.2668	0.3168	0.3168	0.3168	0.3168	0.3168	0.3168	0.3168	0.3168	0.3168	0.3168	0.3168	0.3168	0.3168	0.3168	0.3168	0.3168	0.3168	0.3168	0.3168	0.3168	0.3168	0.3168	0.3168	0.3168	0.3168	0.3168	0.3168
(1-palmitoyl)-2-palmitoyl-GPC (P-16:0/16:0)*	Lipid	Plasmalogen	32756	LC/MS Pos-Early	100003562	0.7968	0.8888	0.9053	0.9477	0.9404	1.1583	0.9812	1.0227	0.9674	1.5759	1.1782	0.9590	0.7049	0.5977	0.8079	1.0806	0.8732	0.8443	0.7415	0.8686	0.7777	0.5802	0.8716	0.8899	1.1106	1.0915	1.2721	1.1284	1.4552	0.7755
(1-palmitoyl)-2-stearoyl-GPE (P-16:0/18:0)*	Lipid	Lysoplasmalogen	35725	LC/MS Neg	100003370	0.7763	0.8195	0.8195	0.8195	0.8195	0.5984	1.2747	0.7270	0.5984	2.1474	0.7270	0.5984	0.7270	0.5984	0.7270	0.5984	0.7270	0.5984	0.7270	0.5984	0.7270	0.5984	0.7270	0.5984	0.7270	0.5984	0.7270	0.5984	0.7270	0.5984	0.7270
(1-palmitoyl-sn-glycerol)-2-arachidonoyl-GPE (P-18:0/20:4)*	Lipid	Plasmalogen	32475	LC/MS Neg	100003899	0.2826	1.0720	0.9123	0.8710	0.7904	0.9476	1.0091	1.0301	1.1022	0.8192	1.1539	1.4058	0.8937	0.7532	1.0223	0.6840	0.0959	0.7566	1.1167	1.0597	0.8344	1.3487	0.9651	0.8600	2.2868	1.3491	1.3820	2.8447	0.7845	0.7725	1.2792
(1-palmitoyl-sn-glycerol)-2-linoleoyl-GPE (P-18:0/18:2)*	Lipid	Plasmalogen	32748	LC/MS Neg	100003371	0.6976	0.6976	0.6976	0.6976	0.6976	0.6976	0.6976	0.6976	0.6976	0.6976	0.6976	0.6976	0.6976	0.6976	0.6976	0.6976	0.6976	0.6976	0.6976	0.6976	0.6976	0.6976	0.6976	0.6976	0.6976	0.6976	0.6976	0.6976	0.6976	0.6976	0.6976
(1-palmitoyl-sn-glycerol)-2-linoleoyl-GPE (P-18:0/18:2)*	Lipid	Lysoplasmalogen	39271	LC/MS Pos-Early	100003001	1.0335	2.0080	1.6187	1.3522	1.4868	2.2467	0.6692	0.9327	0.7132	4.2624	1.1229	0.7463	0.8193	0.6203	0.8111	1.3500	0.8041	0.9881	1.0880	0.5183	1.1500	0.9041	0.9881	0.8900	0.8921	0.8391	0.8332	0.6303	0.8119	1.1303
(1-palmitoyl-sn-glycerol)-2-oleoyl-GPE (P-18:0/18:1)*	Lipid	Lysoplasmalogen	33603	LC/MS Pos-Early	100003000	0.7823	1.8139	1.0000	0.8139	1.0000	1.0000	0.8139	0.8139	0.8139	2.5431	1.0000	0.8139	0.8139	0.8139	0.8139	1.0000	0.8139	0.8139	0.8139	0.8139	0.8139	0.8139	0.8139	0.8139	0.8139	0.8139	0.8139	0.8139	0.8139	0.8139	0.8139
1,2-dilinoleoyl-GPE (18:2/18:2)*	Phospholipid	Phosphatidylethanolamine (PE)	53178	LC/MS Pos-Early	100003017	0.2056	0.3421	0.3226	1.7404	0.8016	0.1837	0.7911	0.1063	0.5243	0.8259	0.7780	0.9547	1.3399	1.3275	1.2822	1.6507	1.7181	1.4664	2.4221	1.3102	2.7210	1.1749	2.5381	2.2513	0.6696	0.8881	0.9080	0.9740	0.8770	1.0683	1.2923
1,2-dipalmitoyl-GPE (16:0/16:0)*	Phospholipid	Phosphatidylethanolamine (PE)	53183	LC/MS Pos-Early	100003018	0.9891	0.9891	0.9891	0.9891	0.9891	0.9891	0.9891	0.9891	0.9891	0.9891	0.9891	0.9891	0.9891	0.9891	0.9891	0.9891	0.9891	0.9891	0.9891	0.9891	0.9891	0.9891	0.9891	0.9891	0.9891	0.9891	0.9891	0.9891	0.9891	0.9891	0.9891
1,2-dipalmitoyl-GPE (16:0/16:0)*	Phospholipid	Phosphatidylethanolamine (PE)	57341	LC/MS Pos-Early	100003024	0.9813	0.9389	0.9184	1.0000	0.9184	0.9184	0.9184	0.9184	0.9184	0.9184	0.9184	0.9184	0.9184	0.9184	0.9184	0.9184	0.9184	0.9184	0.9184	0.9184	0.9184	0.9184	0.9184	0.9184	0.9184	0.9184	0.9184	0.9184	0.9184	0.9184	0.9184
1,2-dipalmitoyl-sn-glycerol-3-phosphocholine (PC)	Lipid	Long Chain Fatty Acid	39975	LC/MS Pos-Early	100003040	1.5667	1.3122	1.1394	0.9611	0.8322	1.0162	0.9297	1.0793	0.7370	1.2135	0.8611	0.9119	1.1732	0.6196	0.9569	1.0169	0.9919	0.7807	1.1056	1.0468	1.0187	0.9202	0.8751	0.9419	1.1465	1.0983	0.7138	0.8047	0.7553	0.8950
10-heptadecenoate (17:1n7)	Lipid	Long Chain Fatty Acid	43973	LC/MS Neg	100002487	1.0000	1.0000	1.0000	1.0000	1.0000	1.0000	1.0000	1.0000	1.0000	1.0000	1.0000	1.0000	1.0000	1.0000	1.0000	1.0000	1.0000	1.0000	1.0000	1.0000	1.0000	1.0000	1.0000	1.0000	1.0000	1.0000	1.0000	1.0000	1.0000	1.0000	1.0000
10-nonadecenoate (19:1n9)	Lipid	Long Chain Fatty Acid	33972	LC/MS Neg	100002727	1.3054	2.2284	1.2485	1.3600	1.6167	1.6700	1.5448	2.5366	0.7886	5.5328	1.6220	0.7446	0.7624	0.7842	0.8973	1.0030	0.8337	0.8760	0.8661	0.8378	1.7736	0.9284	0.8950	1.4345	0.8041	0.7345	1.1012	0.8946	1.0236	0.7592
11,14-DHDMA	Lipid	Fatty Acid, Dihydroxy	38995	LC/MS Neg	100003375	0.4380	0.4380	0.4380	0.4380	0.4380	0.4380	0.4380	0.4380	0.4380	0.4380	0.4380	0.4380	0.4380	0.4380	0.4380	0.4380	0.4380	0.4380	0.4380	0.4380	0.4380	0.4380	0.4380	0.4380	0.4380	0.4380	0.4380	0.4380	0.4380	0.4380	0.4380
12-HEPE	Lipid	Secondary Bile Acid Metabolism	44644	LC/MS Neg	100003070	0.0842	0.9320	0.7295	0.3249	1.9369	1.7180	3.4558	1.5209	1.7722	0.4796	0.5804	1.5240	0.9855	0.0860	0.5380	2.9847	0.3963	2.0768	2.6107	2.1742	0.9603	0.7530	3.6950	0.9439	2.4176	0.2269	1.9946	1.5212	1.3790	0.4325
12-HETE	Lipid	Eicosanoid	46293	LC/MS Neg	100003071	1.2553	1.2553	1.2553	1.2553	1.2553	1.2553	1.2553	1.2553	1.2553	1.2553	1.2553	1.2553	1.2553	1.2553	1.2553	1.2553	1.2553	1.2553	1.2553	1.2553	1.2553	1.2553	1.2553	1.2553	1.2553	1.2553	1.2553	1.2553	1.2553	1.2553	1.2553
12-HETE	Lipid	Eicosanoid	37536	LC/MS Neg	100002161	1.0492	0.8695	0.7693	0.5503	0.3253	0.5775	1.7949	0.1095	0.9814	0.4101	1.0071	1.2821	0.9929	0.7185	0.6903	0.5172	0.7734	0.4598	0.6282	0.6165	0.5146	0.9028	1.2389	1.2260	0.5819	0.8481	0.5795	1.8319	1.6654	0.9533	1.2393
13-HODE + 9-HODE	Lipid	Fatty Acid, Monohydroxy	37752	LC/MS Neg	100003076	1.3361	1.0375	0.9903	0.7823	0.8710	0.9704	0.9476	1.0091	1.0301	1.1022	0.8192	1.1539	1.4058	0.8937	0.7532	1.0223	0.6840	0.0959	0.7566	1.1167	1.0597	0.8344	1.3487	0.9651	0.8600	2.2868	1.3491	1.3820	2.8447	0.7845	0.7725	1.2792
13-HOTrE	Lipid	Fatty Acid, Monohydroxy	46305	LC/MS Neg	100003077	0.5965	0.5965	0.5965	0.5965	0.5965	0.5965	0.5965	0.5965	0.5965	0.5965	0.5965	0.5965	0.5965	0.5965	0.5965	0.5965	0.5965	0.5965	0.5965	0.5965	0.5965	0.5965	0.5965	0.5965	0.5965	0.5965	0.5965	0.5965	0.5965	0.5965	0.5965
14-HDoHEx/17-HDoHE	Lipid	Docosanoid	53034	LC/MS Neg	100002973	1.0956	1.1674	0.6730	0.5032	0.4848	0.7137	1.2452	0.7929	0.7478	0.6681	0.9599	0.9218	0.8567	0.7480	0.7852	0.7691	0.9124	0.4776	1.0150	0.4692	0.8413	0.9668	1.0211	0.8114	1.3340	1.1883	1.3394	1.1663	0.8119	1.1303
16-hydroxypalmitate	Lipid	Fatty Acid, Monohydroxy	38609	LC/MS Neg	100003078	0.7823	0.8710	0.9704	0.9476	1.0091	1.0301	1.1022	0.8192	1.1539	1.4058	0.8937	0.7532	1.0223	0.6840	0.0959	0.7566	1.1167	1.0597	0.8344	1.3487	0.9651	0.8600	2.2868	1.3491	1.3820	2.8447	0.7845	0.7725	1.2792	0.8503
19,20-DHDPA	Lipid	Fatty Acid, Dihydroxy	46286	LC/MS Neg	100002864	2.1527	2.5014	2.6018	2.9662	2.1767	2.3441	1.0036	1.2881	0.8048	2.0092	1.1963	0.8304	0.7742	0.7282	0.8087	1.1640	1.0245	0.8705	0.8931	0.9423	1.3697	0.8055	0.7132	0.8893	0.8542	1.0327	1.3496	1.0797	0.9731	1.4465
1-arachidonoyl-GPC* (20:4)*	Lipid	Lysophospholipid	34061	LC/MS Neg	100003377	0.7990	0.7990	0.7990	0.7990	0.7990	0.7990	0.7990	0.7990	0.7990	0.7990	0.7990	0.7990	0.7990	0.7990	0.7990	0.7990	0.7990	0.7990	0.7990	0.7990	0.7990	0.7990	0.7990	0.7990	0.7990	0.7990	0.7990	0.7990	0.7990	0.7990	0.7990
1-arachidonoyl-GPE (20:4n6)*	Lipid	Lysophospholipid	35186	LC/MS Pos-Early	100003571	0.8076	0.7085	0.5672	0.5479	0.8542	1.1835	0.3445	0.7613	2.4343	1.1632	0.7505	1.1493	0.8049	1.1653	1.0125	0.8238	0.9875	0.9161	1.2531	0.6850	0.6658	0.9558	0.8068	1.1668	1.2172	1.0508	1.1947	1.2194	0.8219
1-arachidonoyl-GPI* (20:4)*	Lipid	Lysophosphatidylinositol	36014	LC/MS Neg	100003604	0.7125	0.7125	0.9941	0.7125	0.7125	0.7125	0.7125	0.7125	0.7125	0.7125	0.7125	0.7125	0.7125	0.7125	0.7125	0.7125	0.7125	0.7125	0.7125	0.7125	0.7125	0.7125	0.7125	0.7125	0.7125	0.7125	0.7125	0.7125	0.7125	0.7125	0.7125
1-arachidonylglycerol (20:4)	Lipid	Monoacylglycerol	52401	LC/MS Pos-Early	100003403	0.8120	1.3128	0.4858	0.8006	0.8894	0.8244	1.9754	1.4323	0.8201	77.5537	0.9859	0.9696	0.4858	0.4858	0.4858	0.4858	0.5212	0.4858	0.7954	1.1350	0.4858	0.7250	0.4858	0.4858	1.2281	1.2401	1.4726	1.2539	0.7732	0.4858
1-carboxyethylisoleucine	Amino Acid	Leucine, Isoleucine and Valine Metabolism	52260	LC/MS Neg	100003207	0.7490	0.7490	0.7490	0.7490	0.7490	0.7490	0.7490	0.7490	0.7490	0.7490	0.7490	0.7490	0.7490	0.7490	0.7490	0.7490	0.7490	0.7490	0.7490	0.7490	0.7490	0.7490	0.7490	0.7490	0.7490	0.7490	0.7490	0.7490	0.7490	0.7490	0.7490
1-carboxyethylleucine	Amino Acid	Leucine, Isoleucine and Valine Metabolism	62559	LC/MS Neg	100003425	0.5160	0.8193	0.7961	0.8849	0.7410	0.7539	0.7972	0.9613	1.0401	0.4090	0.6207	0.4090	0.7734	0.4598	0.4600	0.9493	0.5222	0.8275	0.7477	0.9777	1.0661	0.7512	1.3947	1.0994	0.8806	0.8107	1.9156	0.0798	1.0223	0.6440
1-carboxyethylvaline	Amino Acid	Leucine, Isoleucine and Valine Metabolism	52266	LC/MS Neg	100003426	0.5054	1.1184	1.1693	1.2143	0.9916	1.0100	0.4208	0.7268	0.7000	0.4090	0.6207	0.4090	0.9153	0.4548	0.6170	1.2316	0.9019	0.5026	0.7019	0.8328	0.8332	0.4090	1.0034	1.1305	0.9805	0.8630	0.6303	0.9883	0.7517	0.7545
1-carboxyethylvaline	Amino Acid	Leucine, Isoleucine and Valine Metabolism	62562	LC/MS Neg	100003427	0.5085	0.9183	0.6573	0.5485	0.5680	0.7308	1.5728	0.8793	1.1638	0.7275	0.8361	1.4473	0.9945	0.4723	0.7010	0.5935	0.7685	0.5970	0.9685	0.7121	0.8814	0.8699	0.5512	1.0851	1.0264	1.1414	1.7170	1.8123	1.0687	0.7617
1-dihydrosphingosine (d18:0)	Lipid	Sphingosines	40341	LC/MS Pos-Early	100003004	2.4777	0.4777	0.4777	0.4777	0.4777	0.4777	0.4777	0.4777	0.4777	0.4777	0.4777	0.4777	0.4777	0.4777	0.4777	0.4777	0.4777	0.4777	0.4777	0.4777	0.4777	0.4777	0.4777	0.4777	0.4777	0.4777	0.4777	0.4777	0.4777	0.4777	0.4777
1-dihydrosphingosine (d20:0)	Lipid	Sphingosines	35103	LC/MS Neg	100001483	0.4820	1.5876	1.1274	1.3486	1.1550	1.0019	1.9238	3.5021	3.5259	93.1071	1.0174	0.3259	0.3259	0.3259	0.3259	0.3259	0.3259	0.3259	0.3259	0.3259	0.3259	0.3259	0.3259	0.3259	0.3259	0.3259	0.3259	0.3259	0.3259	0.3259	0.3259
1-dodecanoyl-GPC (12:0)*	Lipid	Lysophosphatidylcholine (LPC)	35153	LC/MS Pos-Early	100003042	2.3067	2.3067	2.3067	2.3067	2.3067	2.3067	2.3067	2.3067	2.3067	2.3067	2.3067	2.3067	2.3067	2.3067	2.3067	2.3067	2.3067	2.3067	2.3067	2.3067	2.3067	2.3067	2.3067	2.3067	2.3067	2.3067	2.3067	2.3067	2.3067	2.3067	2.3067
1-dodecanoyl-GPE (12:0)*	Lipid	Lysophosphatidylethanolamine (LPE)	62449	LC/MS Neg	100003769	0.1427	0.1427	0.1427	0.1427	0.1427	0.1427	1.0244	0.1427	0.1427	0.1427	0.1427	0.1427	0.1427	0.1427	0.1427	0.1427	0.1427	0.1427	0.1427	0.1427	0.1427	0.1536	0.1427	0.1427	0.1427	0.1427	0.1427	0.1427	0.1427	0.1427	0.1427
1-gingerol-GPC (24:0)	Phospholipid	Phosphatidylcholine (PC)	49617	LC/MS Pos-Early	100003817	0.7812	0.7812	0.7812	0.7812	0.7812	0.7812	0.7812	0.7812	0.7812	0.7812	0.7812	0.7812	0.7812	0.7812	0.7812	0.7812	0.7812	0.7812	0.7812	0.7812	0.7812	0.7812	0.7812	0.7812	0.7812	0.7812	0.7812	0.7812	0.7812	0.7812	0.7812
1-linoleoylglycerol (18:2)	Lipid	Monoacylglycerol	34393	LC/MS Neg	100003435	1.6609	3.0915	1.5478	4.2415	1.3378	2.8740	2.6469	5.6464	0.7525	103.7463	1.9185	0.7571	0.9260	0.5495	0.5948	0.7320	0.5480	0.8938	2.0701	1.4467	0.5124	0.7642	0.7230	0.6159	0.6767	0.7410	0.7930	0.9277	1.2400	0.3798
1-linoleoyl-GPC (18:2)*	Lipid	Lysophosphatidylcholine (LPC)	35191	LC/MS Pos-Early	100003043	1.7979	1.7979	1.7979	1.7979	1.7979	1.7979	1.7979	1.7979	1.7979	1.7979	1.7979	1.7979	1.7979	1.7979	1.7979	1.7979	1.7979	1.7979	1.7979	1.7979	1.7979	1.7979	1.7979	1.7979	1.7979	1.7979	1.7979	1.7979	1.7979	1.7979	1.7979
1-linoleoyl-2-arachidonoyl-GPC (18:2/20:4n6)*	Phospholipid	Phosphatidylcholine (PC)	52730	LC/MS Pos-Early	100003931	0.8941	0.9893	0.9004	0.6572	0.7274	1.1127	1.3860	1.4712	1.1060	1.2174	1.0396	1.1977	0.6747	0.5225	0.5435	0.8925	0.7508	0.5242	0.7817	1.1675	0.5833	0.6040	0.7542	0.6152	1.2193	1.1899	1.1662	1.2893	1.5039	0.5930
1-linoleoyl-2-arachidonoylglycerol (18:2/20:4)	Lipid	Diacylglycerol	52908	LC/MS Pos-Early	100003407	0.7980	0.8169	0.

| | | |

| | | |

| | | |

	f.value	p.value	FDR	Tukey's HSD
cytidine	173.17	7.79E-18	6.40E-15	Cpt2 cff-Atgl cff; PPAR-a-Atgl cff; ff:ff-Cpt2 cff; PPAR-a-Cpt2 cff; ff:ff Cre-ff:ff; PPAR-a-ff:ff; PPAR-a-ff:ff Cre
malonylcarnitine	155.04	2.94E-17	1.21E-14	Cpt2 cff-Atgl cff; ff:ff Cre-Atgl cff; PPAR-a-Atgl cff; ff:ff-Cpt2 cff; ff:ff Cre-ff:ff; PPAR-a-ff:ff; PPAR-a-ff:ff Cre
12-dilinoleoyl-GPE182/182	117.69	7.82E-16	2.14E-13	Cpt2 cff-Atgl cff; ff:ff Cre-Atgl cff; PPAR-a-Atgl cff; ff:ff-Cpt2 cff; ff:ff Cre-Cpt2 cff; PPAR-a-Cpt2 cff; ff:ff Cre-ff:ff; PPAR-a-ff:ff; PPAR-a-ff:ff Cre
2-aminooctanoate	112.21	1.37E-15	2.82E-13	PPAR-a-Atgl cff; PPAR-a-Cpt2 cff; PPAR-a-ff:ff; PPAR-a-ff:ff Cre
5-methylcytidine	89.936	1.83E-14	2.46E-12	Cpt2 cff-Atgl cff; ff:ff Cre-Atgl cff; PPAR-a-Atgl cff; ff:ff-Cpt2 cff; PPAR-a-Cpt2 cff; ff:ff Cre-ff:ff; PPAR-a-ff:ff; PPAR-a-ff:ff Cre
palmitoyl-palmitoyl-glycerol160/1601	89.199	2.02E-14	2.46E-12	PPAR-a-Atgl cff; PPAR-a-Cpt2 cff; PPAR-a-ff:ff; PPAR-a-ff:ff Cre
1-stearoyl-2-linoleoyl-GPI180/182	88.891	2.10E-14	2.46E-12	PPAR-a-Atgl cff; PPAR-a-Cpt2 cff; PPAR-a-ff:ff; PPAR-a-ff:ff Cre
1-palmitoyl-2-linoleoyl-GPI160/182	70.859	2.86E-13	2.94E-11	Cpt2 cff-Atgl cff; ff:ff Cre-Atgl cff; PPAR-a-Atgl cff; ff:ff-Cpt2 cff; ff:ff Cre-ff:ff; PPAR-a-ff:ff
2-deoxycytidine	67.181	5.24E-13	4.79E-11	PPAR-a-Atgl cff; ff:ff-Cpt2 cff; PPAR-a-Cpt2 cff; ff:ff Cre-ff:ff; PPAR-a-ff:ff; PPAR-a-ff:ff Cre
2-methylcitrate/homocitrate	65.617	6.85E-13	5.63E-11	Cpt2 cff-Atgl cff; ff:ff-Atgl cff; ff:ff Cre-Atgl cff; PPAR-a-Atgl cff; ff:ff-Cpt2 cff; PPAR-a-Cpt2 cff; ff:ff Cre-ff:ff; PPAR-a-ff:ff; PPAR-a-ff:ff Cre
sphingomyelind181/221d182/220d161/241	64.832	7.85E-13	5.81E-11	Cpt2 cff-Atgl cff; ff:ff Cre-Atgl cff; PPAR-a-Atgl cff; ff:ff-Cpt2 cff; PPAR-a-Cpt2 cff; ff:ff Cre-ff:ff; PPAR-a-ff:ff; PPAR-a-ff:ff Cre
3-hydroxybutyrateBHBA	64.39	8.48E-13	5.81E-11	Cpt2 cff-Atgl cff; ff:ff Cre-Atgl cff; PPAR-a-Atgl cff; ff:ff-Cpt2 cff; PPAR-a-Cpt2 cff; ff:ff Cre-ff:ff; PPAR-a-ff:ff; PPAR-a-ff:ff Cre
1-palmitoyl-2-docosahexaenoyl-GPE160/226	60.616	1.68E-12	9.39E-11	Cpt2 cff-Atgl cff; ff:ff Cre-Atgl cff; PPAR-a-Atgl cff; ff:ff-Cpt2 cff; PPAR-a-Cpt2 cff; ff:ff Cre-ff:ff; PPAR-a-ff:ff; PPAR-a-ff:ff Cre
N-acetylglycine	60.391	1.75E-12	9.39E-11	Cpt2 cff-Atgl cff; ff:ff Cre-Atgl cff; PPAR-a-Atgl cff; ff:ff-Cpt2 cff; PPAR-a-Cpt2 cff; ff:ff Cre-ff:ff; PPAR-a-ff:ff; PPAR-a-ff:ff Cre
1-stearoyl-2-linoleoyl-GPE180/182	60.226	1.80E-12	9.39E-11	Cpt2 cff-Atgl cff; ff:ff Cre-Atgl cff; PPAR-a-Atgl cff; ff:ff-Cpt2 cff; PPAR-a-Cpt2 cff; ff:ff Cre-ff:ff; PPAR-a-ff:ff; PPAR-a-ff:ff Cre
1-palmitoyl-2-docosahexaenoyl-GPC160/226	60.152	1.83E-12	9.39E-11	Cpt2 cff-Atgl cff; ff:ff Cre-Atgl cff; PPAR-a-Atgl cff; ff:ff-Cpt2 cff; PPAR-a-Cpt2 cff; ff:ff Cre-ff:ff; PPAR-a-ff:ff; PPAR-a-ff:ff Cre
1-stearoyl-2-oleoyl-GPC180/181	59.084	2.24E-12	1.08E-10	Cpt2 cff-Atgl cff; ff:ff Cre-Atgl cff; PPAR-a-Atgl cff; ff:ff-Cpt2 cff; PPAR-a-Cpt2 cff; ff:ff Cre-ff:ff; PPAR-a-ff:ff; PPAR-a-ff:ff Cre
1-stearoyl-2-linoleoyl-GPC180/182	58.646	2.43E-12	1.11E-10	Cpt2 cff-Atgl cff; ff:ff Cre-Atgl cff; PPAR-a-Atgl cff; ff:ff-Cpt2 cff; PPAR-a-Cpt2 cff; ff:ff Cre-ff:ff; PPAR-a-ff:ff; PPAR-a-ff:ff Cre
910-DiHOME	56.75	3.51E-12	1.52E-10	PPAR-a-Atgl cff; PPAR-a-Cpt2 cff; PPAR-a-ff:ff; PPAR-a-ff:ff Cre
1-stearoyl-2-linoleoyl-GPS180/182	56.067	4.02E-12	1.65E-10	PPAR-a-Atgl cff; PPAR-a-Cpt2 cff; PPAR-a-ff:ff; PPAR-a-ff:ff Cre
1-oleoyl-2-linoleoyl-GPE181/182	54.769	5.21E-12	2.04E-10	Cpt2 cff-Atgl cff; ff:ff Cre-Atgl cff; PPAR-a-Atgl cff; ff:ff-Cpt2 cff; ff:ff Cre-Cpt2 cff; PPAR-a-Cpt2 cff; ff:ff Cre-ff:ff; PPAR-a-ff:ff
sphingomyelind181/241d182/240	51.859	9.56E-12	3.57E-10	Cpt2 cff-Atgl cff; ff:ff Cre-Atgl cff; PPAR-a-Atgl cff; ff:ff-Cpt2 cff; ff:ff Cre-ff:ff; PPAR-a-ff:ff
adipoylcarnitineC6-DC	50.452	1.29E-11	4.61E-10	Cpt2 cff-Atgl cff; ff:ff-Atgl cff; ff:ff Cre-Atgl cff; ff:ff Cre-Cpt2 cff; PPAR-a-Cpt2 cff; ff:ff Cre-ff:ff; PPAR-a-ff:ff; PPAR-a-ff:ff Cre
gulonate	50.271	1.35E-11	4.61E-10	PPAR-a-Atgl cff; PPAR-a-Cpt2 cff; PPAR-a-ff:ff; PPAR-a-ff:ff Cre
3-hydroxy-3-methylglutarate	49.292	1.67E-11	5.50E-10	Cpt2 cff-Atgl cff; ff:ff Cre-Atgl cff; ff:ff-Cpt2 cff; PPAR-a-Cpt2 cff; ff:ff Cre-ff:ff; PPAR-a-ff:ff Cre
N-acetylaspartateNAA	44.533	5.07E-11	1.60E-09	Cpt2 cff-Atgl cff; ff:ff Cre-Atgl cff; PPAR-a-Atgl cff; ff:ff-Cpt2 cff; ff:ff Cre-ff:ff; PPAR-a-ff:ff
1-palmitoleoyl-2-linolenoyl-GPC161/183	44.124	5.60E-11	1.71E-09	Cpt2 cff-Atgl cff; ff:ff Cre-Atgl cff; PPAR-a-Atgl cff; ff:ff-Cpt2 cff; ff:ff Cre-ff:ff; PPAR-a-ff:ff; PPAR-a-ff:ff Cre
docosahexaenoylcarnitineC226	43.358	6.77E-11	1.99E-09	Cpt2 cff-Atgl cff; ff:ff Cre-Atgl cff; PPAR-a-Atgl cff; ff:ff-Cpt2 cff; ff:ff Cre-ff:ff; PPAR-a-ff:ff
N-myristoyltaurine	42.723	7.94E-11	2.25E-09	PPAR-a-Atgl cff; PPAR-a-Cpt2 cff; PPAR-a-ff:ff; PPAR-a-ff:ff Cre
erythritol	42.109	9.28E-11	2.54E-09	Cpt2 cff-Atgl cff; ff:ff-Atgl cff; ff:ff Cre-Atgl cff; PPAR-a-Atgl cff; ff:ff-Cpt2 cff; ff:ff Cre-ff:ff; PPAR-a-ff:ff
12-dilinoleoyl-GPC182/182	41.175	1.18E-10	3.06E-09	Cpt2 cff-Atgl cff; PPAR-a-Atgl cff; ff:ff-Cpt2 cff; ff:ff Cre-Cpt2 cff; PPAR-a-Cpt2 cff; PPAR-a-ff:ff; PPAR-a-ff:ff Cre
1-linoleoyl-2-linolenoyl-GPC182/183	41.148	1.19E-10	3.06E-09	ff:ff Cre-Atgl cff; PPAR-a-Atgl cff; ff:ff Cre-Cpt2 cff; PPAR-a-Cpt2 cff; ff:ff Cre-ff:ff; PPAR-a-ff:ff; PPAR-a-ff:ff Cre
1-palmitoyl-2-arachidonoyl-GPC160/204n6	40.514	1.40E-10	3.50E-09	Cpt2 cff-Atgl cff; ff:ff Cre-Atgl cff; PPAR-a-Atgl cff; ff:ff-Cpt2 cff; ff:ff Cre-ff:ff; PPAR-a-ff:ff; PPAR-a-ff:ff Cre
2-hydroxyglutarate	40.378	1.46E-10	3.52E-09	Cpt2 cff-Atgl cff; ff:ff Cre-Atgl cff; PPAR-a-Atgl cff; ff:ff-Cpt2 cff; PPAR-a-Cpt2 cff; ff:ff Cre-ff:ff; PPAR-a-ff:ff Cre
myristoylcholine	39.919	1.65E-10	3.86E-09	PPAR-a-Atgl cff; PPAR-a-Cpt2 cff; PPAR-a-ff:ff; PPAR-a-ff:ff Cre
sphingomyelind182/210d162/230	39.814	1.69E-10	3.86E-09	Cpt2 cff-Atgl cff; ff:ff Cre-Atgl cff; PPAR-a-Atgl cff; ff:ff-Cpt2 cff; ff:ff Cre-ff:ff; PPAR-a-ff:ff; PPAR-a-ff:ff Cre
3-hydroxybutyroylglycine	39.407	1.89E-10	4.20E-09	Cpt2 cff-Atgl cff; ff:ff Cre-Atgl cff; PPAR-a-Atgl cff; ff:ff-Cpt2 cff; PPAR-a-Cpt2 cff; ff:ff Cre-ff:ff; PPAR-a-ff:ff; PPAR-a-ff:ff Cre
2-AMP	37.063	3.62E-10	7.66E-09	Cpt2 cff-Atgl cff; ff:ff Cre-Atgl cff; ff:ff-Cpt2 cff; ff:ff Cre-Cpt2 cff; PPAR-a-Cpt2 cff; ff:ff Cre-ff:ff; PPAR-a-ff:ff Cre
isovalerateC5	36.904	3.79E-10	7.66E-09	Cpt2 cff-Atgl cff; ff:ff-Atgl cff; ff:ff Cre-Atgl cff; PPAR-a-Atgl cff; PPAR-a-Cpt2 cff; PPAR-a-ff:ff; PPAR-a-ff:ff Cre
tetradecadienedioateC142-DC	36.808	3.89E-10	7.66E-09	PPAR-a-Atgl cff; PPAR-a-Cpt2 cff; PPAR-a-ff:ff; PPAR-a-ff:ff Cre
isocitrate	36.754	3.96E-10	7.66E-09	PPAR-a-Atgl cff; PPAR-a-Cpt2 cff; PPAR-a-ff:ff; PPAR-a-ff:ff Cre
R-3-hydroxybutyrylcarnitine	36.711	4.00E-10	7.66E-09	Cpt2 cff-Atgl cff; ff:ff Cre-Atgl cff; PPAR-a-Atgl cff; ff:ff-Cpt2 cff; ff:ff Cre-ff:ff; PPAR-a-ff:ff
isocitriclactone	36.71	4.01E-10	7.66E-09	PPAR-a-Atgl cff; PPAR-a-Cpt2 cff; PPAR-a-ff:ff; PPAR-a-ff:ff Cre
palmitoyl-oleoyl-glycerol160/1811	36.533	4.22E-10	7.87E-09	ff:ff Cre-Atgl cff; PPAR-a-Atgl cff; PPAR-a-Cpt2 cff; PPAR-a-ff:ff; PPAR-a-ff:ff Cre
N-palmitoyl-sphingadienined182/160	35.94	5.01E-10	9.15E-09	Cpt2 cff-Atgl cff; PPAR-a-Atgl cff; PPAR-a-Cpt2 cff; PPAR-a-ff:ff; PPAR-a-ff:ff Cre
N-methyl-GABA	34.977	6.66E-10	1.19E-08	Cpt2 cff-Atgl cff; PPAR-a-Atgl cff; ff:ff-Cpt2 cff; ff:ff Cre-Cpt2 cff; PPAR-a-ff:ff; PPAR-a-ff:ff Cre
ethylmalonate	34.3	8.17E-10	1.43E-08	Cpt2 cff-Atgl cff; ff:ff Cre-Atgl cff; PPAR-a-Atgl cff; ff:ff-Cpt2 cff; PPAR-a-Cpt2 cff; ff:ff Cre-ff:ff; PPAR-a-ff:ff; PPAR-a-ff:ff Cre
2-ketogulonate	32.799	1.30E-09	2.23E-08	PPAR-a-Atgl cff; PPAR-a-Cpt2 cff; PPAR-a-ff:ff; PPAR-a-ff:ff Cre
palmitoyl-myristoyl-glycerol160/1401	32.629	1.37E-09	2.30E-08	PPAR-a-Atgl cff; PPAR-a-Cpt2 cff; PPAR-a-ff:ff; PPAR-a-ff:ff Cre
4-cholesten-3-one	31.563	1.93E-09	3.18E-08	Cpt2 cff-Atgl cff; ff:ff Cre-Atgl cff; ff:ff Cre-Cpt2 cff; PPAR-a-Cpt2 cff; ff:ff Cre-ff:ff; PPAR-a-ff:ff Cre
glutaroylcarnitineC5	30.659	2.60E-09	4.20E-08	Cpt2 cff-Atgl cff; ff:ff Cre-Atgl cff; PPAR-a-Cpt2 cff; ff:ff Cre-ff:ff; PPAR-a-ff:ff; PPAR-a-ff:ff Cre
arabitol/xylitol	29.15	4.35E-09	6.88E-08	PPAR-a-Atgl cff; PPAR-a-Cpt2 cff; PPAR-a-ff:ff; PPAR-a-ff:ff Cre
stearoyl-linoleoyl-glycerol180/1822	28.102	6.30E-09	9.69E-08	PPAR-a-Atgl cff; PPAR-a-Cpt2 cff; PPAR-a-ff:ff; PPAR-a-ff:ff Cre
1-palmitoyl-2-palmitoleoyl-GPC160/161	28.032	6.46E-09	9.69E-08	Cpt2 cff-Atgl cff; ff:ff Cre-Atgl cff; ff:ff-Cpt2 cff; PPAR-a-Cpt2 cff; ff:ff Cre-ff:ff; PPAR-a-ff:ff Cre
sphingomyelind181/200d161/220	28.022	6.48E-09	9.69E-08	Cpt2 cff-Atgl cff; ff:ff Cre-Atgl cff; PPAR-a-Atgl cff; ff:ff-Cpt2 cff; PPAR-a-Cpt2 cff; ff:ff Cre-ff:ff; PPAR-a-ff:ff
N-linolenoyltaurine	27.406	8.10E-09	1.19E-07	PPAR-a-Atgl cff; PPAR-a-Cpt2 cff; PPAR-a-ff:ff; PPAR-a-ff:ff Cre
sphingomyelind182/230d181/231d171/241	27.141	8.93E-09	1.29E-07	Cpt2 cff-Atgl cff; ff:ff Cre-Atgl cff; PPAR-a-Atgl cff; ff:ff-Cpt2 cff; ff:ff Cre-ff:ff; PPAR-a-ff:ff
galactose1-phosphate	26.853	9.93E-09	1.41E-07	Cpt2 cff-Atgl cff; ff:ff Cre-Atgl cff; ff:ff-Cpt2 cff; PPAR-a-Cpt2 cff; ff:ff Cre-ff:ff; PPAR-a-ff:ff Cre
diacylglycerol120/181140/161160/1412	26.8	1.01E-08	1.41E-07	Cpt2 cff-Atgl cff; ff:ff Cre-Atgl cff; ff:ff-Cpt2 cff; ff:ff Cre-Cpt2 cff; PPAR-a-Cpt2 cff; ff:ff Cre-ff:ff; PPAR-a-ff:ff Cre
pyroglutamine	26.573	1.10E-08	1.51E-07	Cpt2 cff-Atgl cff; ff:ff Cre-Atgl cff; PPAR-a-Atgl cff; ff:ff-Cpt2 cff; PPAR-a-Cpt2 cff; ff:ff Cre-ff:ff; PPAR-a-ff:ff; PPAR-a-ff:ff Cre
1-palmitoyl-2-linoleoyl-GPG160/182	26.525	1.12E-08	1.51E-07	Cpt2 cff-Atgl cff; ff:ff Cre-Atgl cff; PPAR-a-Atgl cff; ff:ff-Cpt2 cff; ff:ff Cre-ff:ff; PPAR-a-ff:ff
margaroylcarnitineC17	26.348	1.20E-08	1.57E-07	Cpt2 cff-Atgl cff; ff:ff Cre-Atgl cff; ff:ff-Cpt2 cff; PPAR-a-Cpt2 cff; ff:ff Cre-ff:ff; PPAR-a-ff:ff Cre
beta-sitosterol	26.344	1.20E-08	1.57E-07	Cpt2 cff-Atgl cff; ff:ff Cre-Atgl cff; PPAR-a-Atgl cff; PPAR-a-Cpt2 cff; PPAR-a-ff:ff; PPAR-a-ff:ff Cre
citrate	25.768	1.50E-08	1.92E-07	PPAR-a-Atgl cff; PPAR-a-Cpt2 cff; PPAR-a-ff:ff; PPAR-a-ff:ff Cre
behenoylcarnitineC22	25.722	1.52E-08	1.93E-07	Cpt2 cff-Atgl cff; ff:ff Cre-Atgl cff; ff:ff-Cpt2 cff; PPAR-a-Cpt2 cff; ff:ff Cre-ff:ff; PPAR-a-ff:ff Cre
1-linoleoyl-GPS182	25.551	1.63E-08	2.03E-07	PPAR-a-Atgl cff; PPAR-a-Cpt2 cff; PPAR-a-ff:ff; PPAR-a-ff:ff Cre
1-palmitoyl-2-arachidonoyl-GPE160/204	25.258	1.82E-08	2.24E-07	Cpt2 cff-Atgl cff; PPAR-a-Atgl cff; ff:ff-Cpt2 cff; PPAR-a-Cpt2 cff; ff:ff Cre-ff:ff; PPAR-a-ff:ff; PPAR-a-ff:ff Cre
arachidoylcarnitineC20	25.042	1.98E-08	2.39E-07	Cpt2 cff-Atgl cff; ff:ff Cre-Atgl cff; ff:ff-Cpt2 cff; PPAR-a-Cpt2 cff; ff:ff Cre-ff:ff; PPAR-a-ff:ff Cre
daidzein	25.013	2.00E-08	2.39E-07	PPAR-a-Atgl cff; PPAR-a-Cpt2 cff; PPAR-a-ff:ff; PPAR-a-ff:ff Cre
octadecanedioateC18	24.901	2.10E-08	2.46E-07	Cpt2 cff-Atgl cff; ff:ff Cre-Atgl cff; PPAR-a-Atgl cff; ff:ff-Cpt2 cff; PPAR-a-Cpt2 cff; ff:ff Cre-ff:ff; PPAR-a-ff:ff; PPAR-a-ff:ff Cre
12-dipalmitoyl-GPC160/160	24.867	2.12E-08	2.46E-07	Cpt2 cff-Atgl cff; ff:ff Cre-Atgl cff; PPAR-a-Atgl cff; ff:ff-Cpt2 cff; ff:ff Cre-ff:ff; PPAR-a-ff:ff; PPAR-a-ff:ff Cre
ribulonate/xylulonate	24.786	2.19E-08	2.50E-07	ff:ff-Atgl cff; PPAR-a-Atgl cff; PPAR-a-Cpt2 cff; ff:ff Cre-ff:ff; PPAR-a-ff:ff; PPAR-a-ff:ff Cre
galactonate	24.561	2.40E-08	2.70E-07	PPAR-a-Atgl cff; PPAR-a-Cpt2 cff; PPAR-a-ff:ff; PPAR-a-ff:ff Cre
N-acetylglucosamine6-phosphate	24.504	2.45E-08	2.72E-07	Cpt2 cff-Atgl cff; ff:ff Cre-Atgl cff; PPAR-a-Atgl cff; ff:ff-Cpt2 cff; PPAR-a-Cpt2 cff; PPAR-a-ff:ff; PPAR-a-ff:ff Cre
palmitoyl-arachidonoyl-glycerol160/2042	24.212	2.76E-08	3.02E-07	Cpt2 cff-Atgl cff; ff:ff-Atgl cff; ff:ff Cre-Atgl cff; PPAR-a-Atgl cff; ff:ff-Cpt2 cff; ff:ff Cre-ff:ff; PPAR-a-ff:ff
glucose	23.867	3.17E-08	3.43E-07	Cpt2 cff-Atgl cff; ff:ff-Atgl cff; ff:ff Cre-Atgl cff; ff:ff-Cpt2 cff; PPAR-a-Cpt2 cff; ff:ff Cre-ff:ff; PPAR-a-ff:ff Cre
aconitatecisortrans	23.472	3.73E-08	3.98E-07	PPAR-a-Atgl cff; PPAR-a-Cpt2 cff; PPAR-a-ff:ff; PPAR-a-ff:ff Cre
pantothenateVitaminB5	23.379	3.87E-08	4.08E-07	PPAR-a-Atgl cff; PPAR-a-Cpt2 cff; PPAR-a-ff:ff; PPAR-a-ff:ff Cre
3-hydroxylaurate	23.301	4.00E-08	4.16E-07	PPAR-a-Atgl cff; PPAR-a-Cpt2 cff; PPAR-a-ff:ff; PPAR-a-ff:ff Cre
pimelateC7-DC	23.048	4.44E-08	4.57E-07	Cpt2 cff-Atgl cff; ff:ff Cre-Atgl cff; PPAR-a-Atgl cff; ff:ff-Cpt2 cff; ff:ff Cre-ff:ff; PPAR-a-ff:ff
1-linolenoyl-GPC183	22.899	4.73E-08	4.80E-07	ff:ff Cre-Atgl cff; PPAR-a-Atgl cff; PPAR-a-Cpt2 cff; ff:ff Cre-ff:ff; PPAR-a-ff:ff; PPAR-a-ff:ff Cre
tetradecadienoate142	22.709	5.13E-08	5.14E-07	Cpt2 cff-Atgl cff; ff:ff Cre-Atgl cff; ff:ff-Cpt2 cff; PPAR-a-Cpt2 cff; ff:ff Cre-ff:ff; PPAR-a-ff:ff; PPAR-a-ff:ff Cre
homostachydrine	22.575	5.42E-08	5.33E-07	Cpt2 cff-Atgl cff; ff:ff Cre-Atgl cff; ff:ff-Cpt2 cff; PPAR-a-Cpt2 cff; ff:ff Cre-ff:ff; PPAR-a-ff:ff Cre
adipate	22.565	5.45E-08	5.33E-07	ff:ff Cre-Atgl cff; PPAR-a-Atgl cff; PPAR-a-Cpt2 cff; PPAR-a-ff:ff; PPAR-a-ff:ff Cre
2-methylbutyrylcarnitineC5	22.319	6.05E-08	5.85E-07	Cpt2 cff-Atgl cff; ff:ff Cre-Atgl cff; PPAR-a-Atgl cff; ff:ff-Cpt2 cff; ff:ff Cre-ff:ff; PPAR-a-ff:ff
palmitoylcholine	22.125	6.58E-08	6.29E-07	Cpt2 cff-Atgl cff; ff:ff Cre-Atgl cff; PPAR-a-Atgl cff; ff:ff-Cpt2 cff; ff:ff Cre-ff:ff; PPAR-a-ff:ff
1-methyl-4-imidazoleacetate	21.999	6.95E-08	6.56E-07	PPAR-a-Atgl cff; PPAR-a-Cpt2 cff; PPAR-a-ff:ff; PPAR-a-ff:ff Cre
N-oleoyltaurine	21.804	7.56E-08	7.05E-07	PPAR-a-Atgl cff; PPAR-a-Cpt2 cff; PPAR-a-ff:ff; PPAR-a-ff:ff Cre
mannose	21.782	7.63E-08	7.05E-07	ff:ff-Atgl cff; ff:ff Cre-Atgl cff; PPAR-a-Atgl cff; ff:ff-Cpt2 cff; PPAR-a-Cpt2 cff; ff:ff Cre-ff:ff; PPAR-a-ff:ff Cre
1-oleoyl-2-docosahexaenoyl-GPC181/226	21.585	8.32E-08	7.60E-07	Cpt2 cff-Atgl cff; ff:ff Cre-Atgl cff; PPAR-a-Atgl cff; ff:ff-Cpt2 cff; PPAR-a-Cpt2 cff; ff:ff Cre-ff:ff; PPAR-a-ff:ff; PPAR-a-ff:ff Cre
nicotinamideribonucleotideNMN	21.459	8.80E-08	7.95E-07	Cpt2 cff-Atgl cff; ff:ff-Atgl cff; ff:ff Cre-Atgl cff; ff:ff-Cpt2 cff; PPAR-a-Cpt2 cff; ff:ff Cre-ff:ff; PPAR-a-ff:ff Cre
3-dephospho-CoA-glutathione	21.371	9.15E-08	8.17E-07	Cpt2 cff-Atgl cff; ff:ff Cre-Atgl cff; ff:ff-Cpt2 cff; PPAR-a-Cpt2 cff; ff:ff Cre-ff:ff; PPAR-a-ff:ff Cre
3-methylglutaconate	21.257	9.62E-08	8.50E-07	Cpt2 cff-Atgl cff; ff:ff Cre-Atgl cff; PPAR-a-Atgl cff; ff:ff-Cpt2 cff; ff:ff Cre-ff:ff; PPAR-a-ff:ff
linoleoyl-linoleoyl-glycerol182/1822	21.12	1.02E-07	8.94E-07	ff:ff Cre-Atgl cff; PPAR-a-Atgl cff; PPAR-a-Cpt2 cff; PPAR-a-ff:ff; PPAR-a-ff:ff Cre
suberoylcarnitineC8-DC	20.972	1.09E-07	9.45E-07	Cpt2 cff-Atgl cff; ff:ff Cre-Atgl cff; ff:ff-Cpt2 cff; PPAR-a-Cpt2 cff; ff:ff Cre-ff:ff; PPAR-a-ff:ff Cre
beta-alanine	20.799	1.18E-07	1.01E-06	Cpt2 cff-Atgl cff; ff:ff-Atgl cff; ff:ff Cre-Atgl cff; ff:ff-Cpt2 cff; ff:ff Cre-ff:ff; PPAR-a-ff:ff; PPAR-a-ff:ff Cre
sphingomyelind181/222d182/221d161/242	20.71	1.23E-07	1.04E-06	Cpt2 cff-Atgl cff; ff:ff Cre-Atgl cff; PPAR-a-Atgl cff; ff:ff-Cpt2 cff; ff:ff Cre-ff:ff; PPAR-a-ff:ff; PPAR-a-ff:ff Cre
N-behenoyl-sphingadienined182/220	20.535	1.33E-07	1.12E-06	Cpt2 cff-Atgl cff; ff:ff Cre-Atgl cff; PPAR-a-Atgl cff; ff:ff-Cpt2 cff; PPAR-a-Cpt2 cff; ff:ff Cre-ff:ff; PPAR-a-ff:ff Cre
creatine	20.378	1.43E-07	1.19E-06	Cpt2 cff-Atgl cff; ff:ff Cre-Atgl cff; PPAR-a-Atgl cff; ff:ff-Cpt2 cff; PPAR-a-Cpt2 cff; ff:ff Cre-ff:ff; PPAR-a-ff:ff
3-aminoisobutyrate	20.361	1.44E-07	1.19E-06	ff:ff Cre-Atgl cff; PPAR-a-Atgl cff; PPAR-a-Cpt2 cff; ff:ff Cre-ff:ff; PPAR-a-ff:ff; PPAR-a-ff:ff Cre
NNN-trimethyl-5-aminovalerate	20.249	1.52E-07	1.24E-06	Cpt2 cff-Atgl cff; PPAR-a-Atgl cff; ff:ff-Cpt2 cff; ff:ff Cre-Cpt2 cff; PPAR-a-Cpt2 cff; PPAR-a-ff:ff; PPAR-a-ff:ff Cre
N-palmitoleoyltaurine	20.174	1.57E-07	1.27E-06	PPAR-a-Atgl cff; PPAR-a-Cpt2 cff; PPAR-a-ff:ff; PPAR-a-ff:ff Cre
behenoylsphingomyelind181/220	19.875	1.81E-07	1.44E-06	Cpt2 cff-Atgl cff; ff:ff Cre-Atgl cff; ff:ff-Cpt2 cff; PPAR-a-Cpt2 cff; ff:ff Cre-ff:ff; PPAR-a-ff:ff Cre
N4-acetylcytidine	19.852	1.83E-07	1.44E-06	PPAR-a-Atgl cff; PPAR-a-Cpt2 cff; PPAR-a-ff:ff; PPAR-a-ff:ff Cre
mannitol/sorbitol	19.804	1.87E-07	1.46E-06	Cpt2 cff-Atgl cff; ff:ff-Atgl cff; ff:ff Cre-Atgl cff; ff:ff-Cpt2 cff; ff:ff Cre-ff:ff; PPAR-a-ff:ff

CDP-ethanolamine	19.682	1.98E-07	1.53E-06	Cpt2 cff-Atgl cff; ff:ff Cre-Atgl cff; PPAR-a-Atgl cff; ff:ff-Cpt2 cff; ff:ff Cre-ff:ff; PPAR-a-ff:ff Cre
glycerophosphoglycerol	19.656	2.00E-07	1.54E-06	ff:ff-Atgl cff; PPAR-a-Atgl cff; ff:ff-Cpt2 cff; PPAR-a-Cpt2 cff; ff:ff Cre-ff:ff; PPAR-a-ff:ff; PPAR-a-ff:ff Cre
N-linoleoyltaurine	19.535	2.12E-07	1.61E-06	PPAR-a-Atgl cff; PPAR-a-Cpt2 cff; PPAR-a-ff:ff; PPAR-a-ff:ff Cre
glycerol3-phosphate	19.504	2.15E-07	1.62E-06	Cpt2 cff-Atgl cff; ff:ff Cre-Atgl cff; PPAR-a-Cpt2 cff; PPAR-a-ff:ff; PPAR-a-ff:ff Cre
NAD	19.409	2.25E-07	1.68E-06	Cpt2 cff-Atgl cff; ff:ff Cre-Atgl cff; PPAR-a-Atgl cff; ff:ff-Cpt2 cff; ff:ff Cre-ff:ff; PPAR-a-ff:ff
sphingomyelind181/210d171/220d161/230	19.202	2.48E-07	1.84E-06	Cpt2 cff-Atgl cff; ff:ff Cre-Atgl cff; ff:ff-Cpt2 cff; ff:ff Cre-ff:ff; PPAR-a-ff:ff; PPAR-a-ff:ff Cre
1-ribosyl-imidazoleacetate	19.115	2.59E-07	1.90E-06	Cpt2 cff-Atgl cff; ff:ff Cre-Atgl cff; PPAR-a-Atgl cff; ff:ff-Cpt2 cff; ff:ff Cre-Cpt2 cff; PPAR-a-Cpt2 cff; ff:ff Cre-ff:ff; PPAR-a-ff:ff
N6-carbamoylthreonyladenosine	18.937	2.82E-07	2.05E-06	PPAR-a-Atgl cff; PPAR-a-Cpt2 cff; PPAR-a-ff:ff; PPAR-a-ff:ff Cre
N-acetyl-isoputreanine	18.9	2.87E-07	2.07E-06	PPAR-a-Atgl cff; PPAR-a-Cpt2 cff; PPAR-a-ff:ff; PPAR-a-ff:ff Cre
diacylglycerol140/181160/1611	18.653	3.24E-07	2.32E-06	Cpt2 cff-Atgl cff; ff:ff Cre-Atgl cff; PPAR-a-Atgl cff; ff:ff-Cpt2 cff; ff:ff Cre-ff:ff; PPAR-a-ff:ff
ribitol	18.584	3.35E-07	2.38E-06	Cpt2 cff-Atgl cff; ff:ff Cre-Atgl cff; PPAR-a-Atgl cff; ff:ff-Cpt2 cff; ff:ff Cre-ff:ff; PPAR-a-ff:ff
3-hydroxyglutarate	18.526	3.45E-07	2.42E-06	PPAR-a-Atgl cff; PPAR-a-Cpt2 cff; PPAR-a-ff:ff; PPAR-a-ff:ff Cre
glutarateC5-DC	18.435	3.61E-07	2.51E-06	PPAR-a-Atgl cff; PPAR-a-Cpt2 cff; PPAR-a-ff:ff; PPAR-a-ff:ff Cre
oleoylcholine	18.343	3.78E-07	2.60E-06	Cpt2 cff-Atgl cff; PPAR-a-Atgl cff; ff:ff-Cpt2 cff; PPAR-a-Cpt2 cff; ff:ff Cre-ff:ff; PPAR-a-ff:ff; PPAR-a-ff:ff Cre
oleoyl-linoleoyl-glycerol181/1822	18.333	3.80E-07	2.60E-06	ff:ff-Atgl cff; ff:ff Cre-Atgl cff; PPAR-a-Cpt2 cff; PPAR-a-ff:ff; PPAR-a-ff:ff Cre
N-stearoyl-sphingosined181/180	18.303	3.85E-07	2.62E-06	Cpt2 cff-Atgl cff; ff:ff Cre-Atgl cff; PPAR-a-Atgl cff; ff:ff Cre-Cpt2 cff; ff:ff Cre-ff:ff; PPAR-a-ff:ff
sphingomyelind181/250d190/241d201/230d191/24	18.243	3.97E-07	2.67E-06	Cpt2 cff-Atgl cff; ff:ff Cre-Atgl cff; PPAR-a-Atgl cff; ff:ff-Cpt2 cff; ff:ff Cre-ff:ff; PPAR-a-ff:ff
sphingomyelind181/201d182/200	18.167	4.12E-07	2.75E-06	Cpt2 cff-Atgl cff; ff:ff Cre-Atgl cff; PPAR-a-Atgl cff; ff:ff-Cpt2 cff; ff:ff Cre-ff:ff
AMP	17.775	5.02E-07	3.33E-06	PPAR-a-Atgl cff; PPAR-a-Cpt2 cff; ff:ff Cre-ff:ff; PPAR-a-ff:ff; PPAR-a-ff:ff Cre
myristoyl-linoleoyl-glycerol140/1821	17.664	5.31E-07	3.49E-06	PPAR-a-Atgl cff; ff:ff-Cpt2 cff; PPAR-a-Cpt2 cff; PPAR-a-ff:ff; PPAR-a-ff:ff Cre
1-stearoyl-2-oleoyl-GPE180/181	17.631	5.40E-07	3.53E-06	PPAR-a-Atgl cff; PPAR-a-Cpt2 cff; PPAR-a-ff:ff; PPAR-a-ff:ff Cre
1-stearoyl-GPC180	17.542	5.65E-07	3.66E-06	PPAR-a-Atgl cff; PPAR-a-Cpt2 cff; PPAR-a-ff:ff; PPAR-a-ff:ff Cre
ceramided181/140d161/160	17.428	6.00E-07	3.85E-06	Cpt2 cff-Atgl cff; ff:ff Cre-Atgl cff; ff:ff-Cpt2 cff; ff:ff Cre-Cpt2 cff; ff:ff Cre-ff:ff; PPAR-a-ff:ff Cre
2-aminobutyrate	17.103	7.09E-07	4.52E-06	Cpt2 cff-Atgl cff; ff:ff Cre-Atgl cff; ff:ff-Cpt2 cff; PPAR-a-Cpt2 cff; ff:ff Cre-ff:ff; PPAR-a-ff:ff Cre
suberateC8-DC	17.075	7.20E-07	4.55E-06	Cpt2 cff-Atgl cff; ff:ff Cre-Atgl cff; ff:ff-Cpt2 cff; PPAR-a-Cpt2 cff; ff:ff Cre-ff:ff; PPAR-a-ff:ff Cre
imidazolelactate	16.863	8.05E-07	5.05E-06	PPAR-a-Atgl cff; PPAR-a-Cpt2 cff; PPAR-a-ff:ff; PPAR-a-ff:ff Cre
N-stearoyltaurine	16.629	9.10E-07	5.67E-06	PPAR-a-Atgl cff; PPAR-a-Cpt2 cff; PPAR-a-ff:ff; PPAR-a-ff:ff Cre
1-oleoyl-2-arachidonoyl-GPE181/204	16.599	9.25E-07	5.70E-06	Cpt2 cff-Atgl cff; ff:ff Cre-Atgl cff; PPAR-a-Atgl cff; ff:ff-Cpt2 cff; PPAR-a-Cpt2 cff; ff:ff Cre-ff:ff; PPAR-a-ff:ff; PPAR-a-ff:ff Cre
linoleoyl-linoleoyl-glycerol182/1821	16.59	9.29E-07	5.70E-06	ff:ff Cre-Atgl cff; PPAR-a-Cpt2 cff; PPAR-a-ff:ff; PPAR-a-ff:ff Cre
NNN-trimethyl-alanylprolinebetaineTMAP	16.465	9.93E-07	6.03E-06	PPAR-a-Atgl cff; PPAR-a-Cpt2 cff; PPAR-a-ff:ff; PPAR-a-ff:ff Cre
sphingomyelind181/140d161/160	16.459	9.97E-07	6.03E-06	ff:ff Cre-Atgl cff; ff:ff-Cpt2 cff; ff:ff Cre-Cpt2 cff; ff:ff Cre-ff:ff; PPAR-a-ff:ff Cre
1-linoleoyl-2-arachidonoyl-GPC182/204n6	16.31	1.08E-06	6.48E-06	Cpt2 cff-Atgl cff; ff:ff Cre-Atgl cff; PPAR-a-Atgl cff; ff:ff-Cpt2 cff; ff:ff Cre-ff:ff; PPAR-a-ff:ff
N-palmitoyltaurine	16.223	1.13E-06	6.72E-06	PPAR-a-Atgl cff; PPAR-a-Cpt2 cff; PPAR-a-ff:ff; PPAR-a-ff:ff Cre
3-methylcytidine	16.215	1.14E-06	6.72E-06	Cpt2 cff-Atgl cff; ff:ff Cre-Atgl cff; PPAR-a-Atgl cff; ff:ff-Cpt2 cff; ff:ff Cre-Cpt2 cff; PPAR-a-ff:ff
ribose1-phosphate	15.998	1.28E-06	7.51E-06	Cpt2 cff-Atgl cff; ff:ff Cre-Atgl cff; ff:ff-Cpt2 cff; PPAR-a-Cpt2 cff; ff:ff Cre-ff:ff; PPAR-a-ff:ff Cre
6-oxopiperidine-2-carboxylate	15.603	1.59E-06	9.27E-06	PPAR-a-Atgl cff; PPAR-a-Cpt2 cff; PPAR-a-ff:ff; PPAR-a-ff:ff Cre
erucoylcarnitineC221	15.569	1.62E-06	9.38E-06	Cpt2 cff-Atgl cff; ff:ff Cre-Atgl cff; ff:ff-Cpt2 cff; PPAR-a-Cpt2 cff; ff:ff Cre-ff:ff; PPAR-a-ff:ff Cre
uracil	15.465	1.72E-06	9.87E-06	Cpt2 cff-Atgl cff; ff:ff Cre-Atgl cff; ff:ff-Cpt2 cff; PPAR-a-Cpt2 cff; ff:ff Cre-ff:ff; PPAR-a-ff:ff Cre
quinolinate	15.324	1.86E-06	1.06E-05	Cpt2 cff-Atgl cff; ff:ff Cre-Atgl cff; ff:ff-Cpt2 cff; PPAR-a-Cpt2 cff; ff:ff Cre-ff:ff; PPAR-a-ff:ff Cre
1-palmitoyl-2-stearoyl-GPC160/180	15.276	1.91E-06	1.08E-05	Cpt2 cff-Atgl cff; ff:ff Cre-Atgl cff; ff:ff-Cpt2 cff; PPAR-a-Cpt2 cff; ff:ff Cre-ff:ff; PPAR-a-ff:ff Cre
phytosphingosine	15.056	2.16E-06	1.22E-05	PPAR-a-Atgl cff; PPAR-a-Cpt2 cff; PPAR-a-ff:ff; PPAR-a-ff:ff Cre
palmitoyl-linoleoyl-glycerol160/1821	15.037	2.19E-06	1.22E-05	ff:ff Cre-Atgl cff; PPAR-a-Atgl cff; PPAR-a-Cpt2 cff; PPAR-a-ff:ff; PPAR-a-ff:ff Cre
pimeloylcarnitine/3-methyladipoylcarnitineC7-DC	14.939	2.31E-06	1.28E-05	Cpt2 cff-Atgl cff; ff:ff Cre-Atgl cff; PPAR-a-Atgl cff; ff:ff-Cpt2 cff; ff:ff Cre-ff:ff; PPAR-a-ff:ff
N-arachidonoyltaurine	14.853	2.43E-06	1.34E-05	PPAR-a-Atgl cff; PPAR-a-Cpt2 cff; PPAR-a-ff:ff; PPAR-a-ff:ff Cre
nervonoylcarnitineC241	14.826	2.47E-06	1.35E-05	Cpt2 cff-Atgl cff; ff:ff Cre-Atgl cff; ff:ff-Cpt2 cff; PPAR-a-Cpt2 cff; ff:ff Cre-ff:ff; PPAR-a-ff:ff Cre
arabonate/xylonate	14.783	2.53E-06	1.38E-05	Cpt2 cff-Atgl cff; PPAR-a-Atgl cff; PPAR-a-Cpt2 cff; PPAR-a-ff:ff; PPAR-a-ff:ff Cre
glutamate	14.766	2.55E-06	1.38E-05	Cpt2 cff-Atgl cff; ff:ff Cre-Atgl cff; PPAR-a-Atgl cff; ff:ff-Cpt2 cff; ff:ff Cre-ff:ff; PPAR-a-ff:ff
sphingomyelind182/241d181/242	14.691	2.67E-06	1.43E-05	Cpt2 cff-Atgl cff; ff:ff Cre-Atgl cff; PPAR-a-Atgl cff; ff:ff-Cpt2 cff; ff:ff Cre-ff:ff; PPAR-a-ff:ff
linoleoyl-linolenoyl-glycerol182/1832	14.665	2.71E-06	1.44E-05	Cpt2 cff-Atgl cff; ff:ff-Atgl cff; ff:ff Cre-Atgl cff; PPAR-a-Cpt2 cff; PPAR-a-ff:ff; PPAR-a-ff:ff Cre
dihydrobiopterin	14.613	2.79E-06	1.48E-05	Cpt2 cff-Atgl cff; ff:ff Cre-Atgl cff; ff:ff-Cpt2 cff; PPAR-a-Cpt2 cff; ff:ff Cre-ff:ff; PPAR-a-ff:ff Cre
succinylcarnitineC4	14.365	3.22E-06	1.70E-05	ff:ff-Atgl cff; PPAR-a-Atgl cff; ff:ff-Cpt2 cff; PPAR-a-ff:ff; PPAR-a-ff:ff Cre
N-acetylneuraminate	14.307	3.34E-06	1.75E-05	Cpt2 cff-Atgl cff; ff:ff Cre-Atgl cff; ff:ff-Cpt2 cff; PPAR-a-Cpt2 cff; ff:ff Cre-ff:ff; PPAR-a-ff:ff Cre
2-palmitoleoyl-GPC161	14.188	3.58E-06	1.86E-05	Cpt2 cff-Atgl cff; ff:ff Cre-Atgl cff; PPAR-a-Cpt2 cff; ff:ff Cre-ff:ff; PPAR-a-ff:ff Cre
3-hydroxyhexanoate	14.055	3.87E-06	2.00E-05	PPAR-a-Atgl cff; PPAR-a-Cpt2 cff; PPAR-a-ff:ff; PPAR-a-ff:ff Cre
1-palmitoyl-2-oleoyl-GPE160/181	13.968	4.08E-06	2.09E-05	PPAR-a-Atgl cff; PPAR-a-Cpt2 cff; PPAR-a-ff:ff; PPAR-a-ff:ff Cre
sedoheptulose-7-phosphate	13.964	4.09E-06	2.09E-05	PPAR-a-Atgl cff; PPAR-a-Cpt2 cff; PPAR-a-ff:ff; PPAR-a-ff:ff Cre
N6-methyllysine	13.688	4.83E-06	2.45E-05	PPAR-a-Atgl cff; PPAR-a-Cpt2 cff; PPAR-a-ff:ff; PPAR-a-ff:ff Cre
maltose	13.542	5.28E-06	2.66E-05	ff:ff-Atgl cff; PPAR-a-Atgl cff; ff:ff-Cpt2 cff; PPAR-a-Cpt2 cff; ff:ff Cre-ff:ff; PPAR-a-ff:ff Cre
inosine	13.495	5.43E-06	2.72E-05	Cpt2 cff-Atgl cff; ff:ff Cre-Atgl cff; PPAR-a-Atgl cff; ff:ff-Cpt2 cff; ff:ff Cre-ff:ff; PPAR-a-ff:ff
1-lignoceroyl-GPC240	13.409	5.73E-06	2.85E-05	Cpt2 cff-Atgl cff; ff:ff Cre-Atgl cff; ff:ff-Cpt2 cff; PPAR-a-Cpt2 cff; ff:ff Cre-ff:ff; PPAR-a-ff:ff Cre
1-linoleoyl-GPE182	13.23	6.40E-06	3.17E-05	Cpt2 cff-Atgl cff; PPAR-a-Atgl cff; ff:ff-Cpt2 cff; PPAR-a-ff:ff; PPAR-a-ff:ff Cre
1920-DiHDPA	13.119	6.85E-06	3.37E-05	PPAR-a-Atgl cff; PPAR-a-Cpt2 cff; PPAR-a-ff:ff; PPAR-a-ff:ff Cre
serotonin	12.938	7.67E-06	3.75E-05	Cpt2 cff-Atgl cff; ff:ff Cre-Atgl cff; PPAR-a-Cpt2 cff; PPAR-a-ff:ff; PPAR-a-ff:ff Cre
stachydrine	12.928	7.72E-06	3.76E-05	Cpt2 cff-Atgl cff; ff:ff-Cpt2 cff; ff:ff Cre-Cpt2 cff; PPAR-a-Cpt2 cff
2-aminoadipate	12.913	7.80E-06	3.77E-05	PPAR-a-Atgl cff; PPAR-a-Cpt2 cff; PPAR-a-ff:ff; PPAR-a-ff:ff Cre
cystathionine	12.728	8.76E-06	4.21E-05	Cpt2 cff-Atgl cff; ff:ff Cre-Atgl cff; ff:ff-Cpt2 cff; PPAR-a-Cpt2 cff; ff:ff Cre-ff:ff; PPAR-a-ff:ff Cre
diacylglycerol140/181160/1612	12.674	9.07E-06	4.33E-05	ff:ff Cre-Atgl cff; ff:ff-Cpt2 cff; PPAR-a-Cpt2 cff; ff:ff Cre-ff:ff; PPAR-a-ff:ff Cre
pipecolate	12.631	9.33E-06	4.43E-05	Cpt2 cff-Atgl cff; ff:ff-Cpt2 cff; ff:ff Cre-Cpt2 cff; PPAR-a-Cpt2 cff
arachidonoylcarnitineC204	12.604	9.49E-06	4.48E-05	Cpt2 cff-Atgl cff; ff:ff-Atgl cff; ff:ff Cre-Atgl cff; PPAR-a-Atgl cff
1-stearoyl-2-arachidonoyl-GPS180/204	12.586	9.60E-06	4.49E-05	Cpt2 cff-Atgl cff; ff:ff Cre-Atgl cff; ff:ff-Cpt2 cff; PPAR-a-Cpt2 cff; ff:ff Cre-ff:ff
sphingomyelind182/231	12.582	9.62E-06	4.49E-05	Cpt2 cff-Atgl cff; ff:ff Cre-Atgl cff; PPAR-a-Atgl cff; ff:ff-Cpt2 cff; ff:ff Cre-ff:ff; PPAR-a-ff:ff
pyridoxate	12.571	9.69E-06	4.50E-05	Cpt2 cff-Atgl cff; ff:ff Cre-Atgl cff; PPAR-a-Atgl cff; ff:ff-Cpt2 cff; ff:ff Cre-ff:ff; PPAR-a-ff:ff
thymine	12.519	1.00E-05	4.62E-05	ff:ff-Atgl cff; PPAR-a-Atgl cff; ff:ff-Cpt2 cff; PPAR-a-Cpt2 cff; ff:ff Cre-ff:ff; PPAR-a-ff:ff Cre
N-acetylglutamate	12.374	1.10E-05	5.05E-05	Cpt2 cff-Atgl cff; ff:ff Cre-Atgl cff; PPAR-a-Atgl cff; ff:ff-Cpt2 cff; ff:ff Cre-ff:ff
hydroxyproline	12.286	1.16E-05	5.32E-05	PPAR-a-Atgl cff; PPAR-a-Cpt2 cff; PPAR-a-ff:ff; PPAR-a-ff:ff Cre
fructose	12.233	1.20E-05	5.47E-05	PPAR-a-Atgl cff; PPAR-a-Cpt2 cff; PPAR-a-ff:ff Cre
24-dihydroxybutyrate	12.191	1.24E-05	5.59E-05	PPAR-a-Atgl cff; PPAR-a-Cpt2 cff; PPAR-a-ff:ff; PPAR-a-ff:ff Cre
N-acetylglucosaminylasparagine	12.079	1.33E-05	5.96E-05	PPAR-a-Atgl cff; PPAR-a-Cpt2 cff; PPAR-a-ff:ff; PPAR-a-ff:ff Cre
glycosyl-N-stearoyl-sphingosined181/180	12.078	1.33E-05	5.96E-05	ff:ff Cre-Atgl cff; ff:ff Cre-Cpt2 cff; ff:ff Cre-ff:ff; PPAR-a-ff:ff Cre
gluconate	12.048	1.36E-05	6.04E-05	Cpt2 cff-Atgl cff; ff:ff Cre-Atgl cff; ff:ff-Cpt2 cff; PPAR-a-Cpt2 cff; ff:ff Cre-ff:ff
beta-guanidinopropanoate	12.033	1.37E-05	6.05E-05	Cpt2 cff-Atgl cff; PPAR-a-Atgl cff; ff:ff-Cpt2 cff; PPAR-a-ff:ff; PPAR-a-ff:ff Cre
N-acetyl-glucosamine1-phosphate	12.03	1.38E-05	6.05E-05	PPAR-a-Atgl cff; PPAR-a-Cpt2 cff; PPAR-a-ff:ff; PPAR-a-ff:ff Cre
3-hydroxyadipate	12.013	1.39E-05	6.09E-05	PPAR-a-Atgl cff; PPAR-a-Cpt2 cff; PPAR-a-ff:ff; PPAR-a-ff:ff Cre
alpha-ketoglutarate	11.972	1.43E-05	6.22E-05	Cpt2 cff-Atgl cff; ff:ff Cre-Atgl cff; ff:ff-Cpt2 cff; ff:ff Cre-ff:ff
5-methyluridineribothymidine	11.954	1.45E-05	6.26E-05	ff:ff-Atgl cff; ff:ff Cre-Atgl cff; ff:ff-Cpt2 cff; ff:ff Cre-ff:ff; PPAR-a-ff:ff
1-oleoyl-2-docosahexaenoyl-GPE181/226	11.895	1.51E-05	6.48E-05	PPAR-a-Atgl cff; ff:ff-Cpt2 cff; PPAR-a-Cpt2 cff; ff:ff Cre-ff:ff; PPAR-a-ff:ff
palmitoyldihydrosphingomyelind180/160	11.873	1.53E-05	6.54E-05	Cpt2 cff-Atgl cff; ff:ff-Cpt2 cff; ff:ff Cre-Cpt2 cff; PPAR-a-Cpt2 cff; ff:ff Cre-ff:ff
1415-DiHETrE	11.852	1.55E-05	6.57E-05	Cpt2 cff-Atgl cff; PPAR-a-Atgl cff; PPAR-a-Cpt2 cff; PPAR-a-ff:ff; PPAR-a-ff:ff Cre
cis-4-decenoate101n6	11.85	1.55E-05	6.57E-05	Cpt2 cff-Atgl cff; ff:ff-Cpt2 cff; PPAR-a-Cpt2 cff; ff:ff Cre-ff:ff; PPAR-a-ff:ff Cre
oleoyl-linoleoyl-glycerol181/1821	11.829	1.57E-05	6.63E-05	ff:ff Cre-Atgl cff; PPAR-a-Atgl cff; PPAR-a-Cpt2 cff; PPAR-a-ff:ff; PPAR-a-ff:ff Cre
pyridoxal	11.775	1.63E-05	6.84E-05	Cpt2 cff-Atgl cff; ff:ff Cre-Atgl cff; PPAR-a-Atgl cff
tetradecanedioateC14	11.621	1.81E-05	7.54E-05	Cpt2 cff-Atgl cff; ff:ff Cre-Atgl cff; PPAR-a-Atgl cff; ff:ff-Cpt2 cff; ff:ff Cre-ff:ff; PPAR-a-ff:ff
octadecenedioateC181-DC	11.602	1.83E-05	7.60E-05	PPAR-a-Atgl cff; PPAR-a-Cpt2 cff; PPAR-a-ff:ff; PPAR-a-ff:ff Cre
xanthosine	11.432	2.05E-05	8.48E-05	Cpt2 cff-Atgl cff; ff:ff Cre-Atgl cff; PPAR-a-Atgl cff; ff:ff-Cpt2 cff; ff:ff Cre-ff:ff; PPAR-a-ff:ff
erythronate	11.379	2.13E-05	8.75E-05	ff:ff-Atgl cff; ff:ff-Cpt2 cff; PPAR-a-Cpt2 cff; ff:ff Cre-ff:ff; PPAR-a-ff:ff Cre
N-acetylserine	11.368	2.14E-05	8.77E-05	PPAR-a-Atgl cff; PPAR-a-Cpt2 cff; ff:ff Cre-ff:ff; PPAR-a-ff:ff; PPAR-a-ff:ff Cre
2-deoxyinosine	11.309	2.23E-05	9.09E-05	Cpt2 cff-Atgl cff; ff:ff-Cpt2 cff; PPAR-a-Cpt2 cff; ff:ff Cre-ff:ff; PPAR-a-ff:ff Cre
chenodeoxycholate	11.283	2.27E-05	9.20E-05	Cpt2 cff-Atgl cff; ff:ff Cre-Atgl cff; PPAR-a-Atgl cff; ff:ff-Cpt2 cff; ff:ff Cre-ff:ff; PPAR-a-ff:ff
campesterol	11.276	2.28E-05	9.21E-05	Cpt2 cff-Atgl cff; ff:ff Cre-Atgl cff; ff:ff-Cpt2 cff; PPAR-a-Cpt2 cff; ff:ff Cre-ff:ff; PPAR-a-ff:ff Cre
3-hydroxysuberate	11.195	2.42E-05	9.69E-05	Cpt2 cff-Atgl cff; ff:ff Cre-Atgl cff; PPAR-a-Atgl cff; ff:ff-Cpt2 cff; ff:ff Cre-ff:ff; PPAR-a-ff:ff
palmitoleoyl-linoleoyl-glycerol161/1821	11.109	2.56E-05	0.00010212	Cpt2 cff-Atgl cff; ff:ff-Atgl cff; ff:ff-Cpt2 cff; ff:ff Cre-ff:ff; PPAR-a-ff:ff
adenine	11.104	2.57E-05	0.00010212	PPAR-a-Cpt2 cff; PPAR-a-ff:ff; PPAR-a-ff:ff Cre
ceramided181/170d171/180	11.072	2.63E-05	0.00010391	ff:ff Cre-Atgl cff; PPAR-a-Atgl cff; PPAR-a-Cpt2 cff; ff:ff Cre-ff:ff; PPAR-a-ff:ff
ophthalmate	10.944	2.87E-05	0.00011298	ff:ff-Cpt2 cff; PPAR-a-Cpt2 cff; ff:ff Cre-ff:ff; PPAR-a-ff:ff Cre
CoA-glutathione	10.937	2.89E-05	0.00011306	Cpt2 cff-Atgl cff; ff:ff Cre-Atgl cff; PPAR-a-Cpt2 cff; PPAR-a-ff:ff Cre
palmitoloelycholine	10.896	2.97E-05	0.00011576	Cpt2 cff-Atgl cff; ff:ff Cre-Atgl cff; PPAR-a-Atgl cff; ff:ff-Cpt2 cff; ff:ff Cre-ff:ff; PPAR-a-ff:ff

4-methylhexanoylglycine	10.879	3.01E-05	0.00011655	Cpt2 cff-Atgl cff; ff:ff Cre-Atgl cff; ff:ff-Cpt2 cff; ff:ff Cre-ff:ff; PPAR-a-ff:ff
N-formylmethionine	10.866	3.03E-05	0.00011711	Cpt2 cff-Atgl cff; ff:ff-Cpt2 cff; ff:ff Cre-Cpt2 cff; PPAR-a-Cpt2 cff
isovalerylcarnitineC5	10.845	3.08E-05	0.00011814	Cpt2 cff-Atgl cff; ff:ff Cre-Atgl cff; PPAR-a-Atgl cff; ff:ff-Cpt2 cff; ff:ff Cre-ff:ff; PPAR-a-ff:ff
threonate	10.84	3.09E-05	0.00011814	PPAR-a-Atgl cff; PPAR-a-Cpt2 cff; PPAR-a-ff:ff; PPAR-a-ff:ff Cre
palmitoleoylcarnitineC161	10.795	3.19E-05	0.00012139	Cpt2 cff-Atgl cff; ff:ff Cre-Atgl cff; ff:ff-Cpt2 cff; PPAR-a-Cpt2 cff; ff:ff Cre-ff:ff; PPAR-a-ff:ff Cre
UDP-galactose	10.721	3.36E-05	0.00012727	ff:ff Cre-Atgl cff; PPAR-a-Cpt2 cff; PPAR-a-ff:ff; PPAR-a-ff:ff Cre
tyrosine	10.692	3.43E-05	0.00012931	PPAR-a-Atgl cff; PPAR-a-Cpt2 cff; PPAR-a-ff:ff; PPAR-a-ff:ff Cre
oleoyl-oleoyl-glycerol181/1811	10.642	3.55E-05	0.00013338	PPAR-a-Atgl cff; PPAR-a-Cpt2 cff; PPAR-a-ff:ff; PPAR-a-ff:ff Cre
linoleoyl-docosahexaenoyl-glycerol182/2262	10.634	3.57E-05	0.00013357	Cpt2 cff-Atgl cff; ff:ff Cre-Atgl cff; PPAR-a-Atgl cff; ff:ff-Cpt2 cff; ff:ff Cre-ff:ff
N-acetylglucosamine/N-acetylgalactosamine	10.506	3.91E-05	0.0001456	Cpt2 cff-Atgl cff; ff:ff Cre-Atgl cff; PPAR-a-Atgl cff; ff:ff-Cpt2 cff; ff:ff Cre-ff:ff
3-phosphoglycerate	10.488	3.96E-05	0.00014681	PPAR-a-Atgl cff; PPAR-a-Cpt2 cff; PPAR-a-ff:ff; PPAR-a-ff:ff Cre
malate	10.306	4.52E-05	0.00016664	Cpt2 cff-Atgl cff; ff:ff Cre-Atgl cff; ff:ff-Cpt2 cff; PPAR-a-Cpt2 cff; ff:ff Cre-ff:ff; PPAR-a-ff:ff Cre
1-palmitoyl-2-arachidonoyl-GPI160/204	10.245	4.72E-05	0.00017332	ff:ff Cre-Atgl cff; ff:ff-Cpt2 cff; ff:ff Cre-ff:ff; PPAR-a-ff:ff
S-3-hydroxybutyrylcarnitine	10.189	4.92E-05	0.00017968	Cpt2 cff-Atgl cff; ff:ff Cre-Atgl cff; ff:ff-Cpt2 cff; PPAR-a-Cpt2 cff; ff:ff Cre-ff:ff; PPAR-a-ff:ff Cre
2-hydroxyadipate	10.167	5.00E-05	0.00018186	PPAR-a-Atgl cff; PPAR-a-Cpt2 cff; PPAR-a-ff:ff; PPAR-a-ff:ff Cre
indolelactate	10.147	5.07E-05	0.00018363	Cpt2 cff-Atgl cff; ff:ff Cre-Atgl cff; PPAR-a-Atgl cff; ff:ff-Cpt2 cff; ff:ff Cre-ff:ff
oleoyl-oleoyl-glycerol181/1812	10.052	5.44E-05	0.0001961	Cpt2 cff-Atgl cff; ff:ff-Atgl cff; ff:ff Cre-Atgl cff; PPAR-a-Cpt2 cff; PPAR-a-ff:ff; PPAR-a-ff:ff Cre
isobutyrylcarnitineC4	9.9925	5.68E-05	0.0002039	ff:ff-Cpt2 cff; ff:ff Cre-ff:ff; PPAR-a-ff:ff
nicotinicacidmononucleotideNaMN	9.9139	6.02E-05	0.00021512	Cpt2 cff-Atgl cff; ff:ff Cre-Atgl cff; ff:ff-Cpt2 cff; PPAR-a-Cpt2 cff; PPAR-a-ff:ff Cre
hexadecanedioateC16	9.8012	6.54E-05	0.00023285	Cpt2 cff-Atgl cff; ff:ff Cre-Atgl cff; PPAR-a-Atgl cff; ff:ff-Cpt2 cff; ff:ff Cre-ff:ff; PPAR-a-ff:ff
guanosine5-diphospho-fucose	9.794	6.58E-05	0.00023308	Cpt2 cff-Atgl cff; ff:ff-Cpt2 cff; PPAR-a-Cpt2 cff
caprylate80	9.7468	6.81E-05	0.0002404	Cpt2 cff-Atgl cff; ff:ff Cre-Atgl cff; ff:ff-Cpt2 cff; PPAR-a-Cpt2 cff; ff:ff Cre-ff:ff; PPAR-a-ff:ff Cre
5-methyl-2-deoxycytidine	9.6999	7.06E-05	0.00024789	PPAR-a-Atgl cff; ff:ff-Cpt2 cff; PPAR-a-Cpt2 cff; ff:ff Cre-ff:ff; PPAR-a-ff:ff Cre
butyrylglycineC4	9.6802	7.16E-05	0.00025051	Cpt2 cff-Atgl cff; ff:ff Cre-Atgl cff; ff:ff-Cpt2 cff; PPAR-a-Cpt2 cff; ff:ff Cre-ff:ff; PPAR-a-ff:ff Cre
oxalateethanedioate	9.6713	7.21E-05	0.00025099	Cpt2 cff-Atgl cff; PPAR-a-Atgl cff; ff:ff-Cpt2 cff; ff:ff Cre-Cpt2 cff
1-myristoyl-2-arachidonoyl-GPC140/204	9.6663	7.24E-05	0.00025099	ff:ff Cre-Atgl cff; PPAR-a-Atgl cff; PPAR-a-Cpt2 cff; PPAR-a-ff:ff
FAD	9.5794	7.73E-05	0.0002668	PPAR-a-Atgl cff; PPAR-a-Cpt2 cff; PPAR-a-ff:ff; PPAR-a-ff:ff Cre
isoleucylglycine	9.4844	8.30E-05	0.00028545	ff:ff-Atgl cff; PPAR-a-Cpt2 cff; PPAR-a-ff:ff; PPAR-a-ff:ff Cre
linoleoylcholine	9.4756	8.36E-05	0.00028616	PPAR-a-Atgl cff; PPAR-a-Cpt2 cff; PPAR-a-ff:ff; PPAR-a-ff:ff Cre
sphingomyelind171/160d181/150d161/170	9.4421	8.57E-05	0.00029232	Cpt2 cff-Atgl cff; ff:ff Cre-Atgl cff; PPAR-a-Cpt2 cff; PPAR-a-ff:ff Cre
eicosenoylcarnitineC201	9.4061	8.81E-05	0.00029918	Cpt2 cff-Atgl cff; ff:ff-Cpt2 cff; PPAR-a-Cpt2 cff; PPAR-a-ff:ff Cre
pterin	9.3455	9.22E-05	0.00031205	Cpt2 cff-Atgl cff; ff:ff Cre-Atgl cff; PPAR-a-Cpt2 cff; PPAR-a-ff:ff Cre
argininate	9.2724	9.76E-05	0.00032865	Cpt2 cff-Atgl cff; PPAR-a-Atgl cff; ff:ff-Cpt2 cff; ff:ff Cre-Cpt2 cff; PPAR-a-ff:ff
N-acetylthreonine	9.1543	0.00010684	0.00035845	PPAR-a-Atgl cff; PPAR-a-Cpt2 cff; PPAR-a-ff:ff; PPAR-a-ff:ff Cre
1-arachidonoyl-GPC204	9.1339	0.00010853	0.00036201	Cpt2 cff-Atgl cff; PPAR-a-Atgl cff; ff:ff-Cpt2 cff; PPAR-a-ff:ff
dimethylglycine	9.131	0.00010878	0.00036201	Cpt2 cff-Atgl cff; ff:ff Cre-Atgl cff; ff:ff Cre-ff:ff; PPAR-a-ff:ff Cre
1-methylnicotinamide	9.1102	0.00011054	0.00036639	PPAR-a-Atgl cff; PPAR-a-Cpt2 cff; PPAR-a-ff:ff; PPAR-a-ff:ff Cre
N-acetyltaurine	9.0801	0.00011315	0.00037354	Cpt2 cff-Atgl cff; ff:ff Cre-Atgl cff; ff:ff-Cpt2 cff; PPAR-a-Cpt2 cff; ff:ff Cre-ff:ff; PPAR-a-ff:ff Cre
S-methylglutathione	9.0195	0.00011861	0.00038883	ff:ff Cre-Atgl cff; PPAR-a-Cpt2 cff; PPAR-a-ff:ff; PPAR-a-ff:ff Cre
2-hydroxybutyrate/2-hydroxyisobutyrate	9.0182	0.00011873	0.00038883	Cpt2 cff-Atgl cff; ff:ff Cre-Atgl cff; PPAR-a-Cpt2 cff; ff:ff Cre-ff:ff; PPAR-a-ff:ff Cre
UDP-N-acetylglucosamine/galactosamine	8.9901	0.00012136	0.00039586	Cpt2 cff-Atgl cff; ff:ff Cre-Atgl cff; PPAR-a-Atgl cff; ff:ff-Cpt2 cff; ff:ff Cre-ff:ff; PPAR-a-ff:ff
sedoheptulose	8.9691	0.00012336	0.00039941	ff:ff-Cpt2 cff; ff:ff Cre-ff:ff; PPAR-a-ff:ff Cre
sphingomyelind182/160d181/161	8.9685	0.00012342	0.00039941	Cpt2 cff-Atgl cff; ff:ff Cre-Atgl cff; PPAR-a-Cpt2 cff; PPAR-a-ff:ff Cre
N-delta-acetylornithine	8.962	0.00012405	0.00039989	PPAR-a-Atgl cff; PPAR-a-Cpt2 cff; PPAR-a-ff:ff; PPAR-a-ff:ff Cre
1-linoleoyl-2-arachidonoyl-GPE182/204	8.9345	0.00012674	0.0004064	ff:ff Cre-Atgl cff; PPAR-a-Cpt2 cff; PPAR-a-ff:ff; PPAR-a-ff:ff Cre
2-oxoarginine	8.9313	0.00012706	0.0004064	Cpt2 cff-Atgl cff; ff:ff-Cpt2 cff; PPAR-a-Cpt2 cff
N-erucoyl-sphingosined181/221	8.9182	0.00012838	0.00040901	Cpt2 cff-Atgl cff; ff:ff Cre-Atgl cff; ff:ff-Cpt2 cff; PPAR-a-Cpt2 cff; ff:ff Cre-ff:ff; PPAR-a-ff:ff Cre
UDP-glucose	8.9059	0.00012962	0.00041137	ff:ff Cre-Atgl cff; ff:ff-Cpt2 cff; PPAR-a-Cpt2 cff; ff:ff Cre-ff:ff; PPAR-a-ff:ff Cre
N6-methyladenosine	8.8995	0.00013027	0.00041186	ff:ff-Cpt2 cff; PPAR-a-Cpt2 cff; ff:ff Cre-ff:ff; PPAR-a-ff:ff Cre
3-methylhistidine	8.8943	0.0001308	0.00041196	Cpt2 cff-Atgl cff; PPAR-a-Atgl cff; ff:ff-Cpt2 cff; PPAR-a-ff:ff
1-1-enyl-stearoyl-2-arachidonoyl-GPEP-180/204	8.8536	0.00013506	0.00042372	Cpt2 cff-Atgl cff; ff:ff Cre-Atgl cff; PPAR-a-Atgl cff; ff:ff-Cpt2 cff
N-linoleoylglycine	8.8318	0.00013739	0.00042942	Cpt2 cff-Atgl cff; ff:ff Cre-Atgl cff; ff:ff-Cpt2 cff; ff:ff Cre-ff:ff
taurodeoxycholate	8.8067	0.00014013	0.00043628	PPAR-a-Atgl cff; ff:ff Cre-ff:ff; PPAR-a-ff:ff
4-guanidinobutanoate	8.802	0.00014065	0.00043628	Cpt2 cff-Atgl cff; PPAR-a-Atgl cff; PPAR-a-ff:ff; PPAR-a-ff:ff Cre
azelatenonanedioateC9	8.7679	0.00014449	0.00044652	Cpt2 cff-Atgl cff; ff:ff-Cpt2 cff; PPAR-a-Cpt2 cff
ribose	8.7297	0.00014893	0.0004585	ff:ff-Cpt2 cff; ff:ff Cre-ff:ff; PPAR-a-ff:ff
linolenoyl-linolenoyl-glycerol183/1832	8.7042	0.00015197	0.00046613	ff:ff-Atgl cff; ff:ff-Cpt2 cff; PPAR-a-Cpt2 cff; ff:ff Cre-ff:ff
14-HDoHE/17-HDoHE	8.5976	0.00016543	0.00050553	ff:ff-Atgl cff; ff:ff-Cpt2 cff; ff:ff Cre-ff:ff; PPAR-a-ff:ff
N2-methylguanosine	8.5912	0.00016629	0.00050626	Cpt2 cff-Atgl cff; ff:ff Cre-Atgl cff; PPAR-a-Cpt2 cff; PPAR-a-ff:ff Cre
biopterin	8.5795	0.00016784	0.0005091	ff:ff Cre-Atgl cff; ff:ff-Cpt2 cff; ff:ff Cre-ff:ff; PPAR-a-ff:ff Cre
3-hydroxypalmitate	8.5666	0.00016959	0.00051251	ff:ff Cre-Atgl cff; ff:ff Cre-ff:ff
putrescine	8.5566	0.00017095	0.00051474	Cpt2 cff-Atgl cff; ff:ff Cre-Atgl cff; PPAR-a-Atgl cff; ff:ff-Cpt2 cff; ff:ff Cre-ff:ff; PPAR-a-ff:ff
dodecenedioateC121-DC	8.5205	0.00017597	0.00052792	PPAR-a-Atgl cff; PPAR-a-Cpt2 cff; PPAR-a-ff:ff; PPAR-a-ff:ff Cre
2-hydroxyheptanoate	8.5023	0.00017857	0.00053376	Cpt2 cff-Atgl cff; ff:ff Cre-Atgl cff; PPAR-a-Cpt2 cff; PPAR-a-ff:ff Cre
caprate100	8.4592	0.00018487	0.00055058	ff:ff-Cpt2 cff; PPAR-a-Cpt2 cff; ff:ff Cre-ff:ff; PPAR-a-ff:ff Cre
diacylglycerol161/1822160/1831	8.4453	0.00018694	0.00055474	ff:ff-Atgl cff; ff:ff-Cpt2 cff; PPAR-a-Cpt2 cff; ff:ff Cre-ff:ff; PPAR-a-ff:ff Cre
cholesterol	8.439	0.0001879	0.0005556	Cpt2 cff-Atgl cff; ff:ff Cre-Atgl cff; ff:ff-Cpt2 cff; PPAR-a-Cpt2 cff; ff:ff Cre-ff:ff; PPAR-a-ff:ff Cre
linoleoylethanolamide	8.3118	0.00020829	0.00061366	PPAR-a-Atgl cff; PPAR-a-Cpt2 cff; PPAR-a-ff:ff; PPAR-a-ff:ff Cre
2S3R-dihydroxybutyrate	8.2781	0.00021408	0.00062848	Cpt2 cff-Atgl cff; ff:ff Cre-Atgl cff; PPAR-a-Cpt2 cff; PPAR-a-ff:ff Cre
gamma-glutamylglutamate	8.2127	0.00022583	0.0006606	Cpt2 cff-Atgl cff; ff:ff Cre-Atgl cff; ff:ff-Cpt2 cff; ff:ff Cre-ff:ff; PPAR-a-ff:ff
S-adenosylhomocysteineSAH	8.2049	0.00022728	0.00066209	Cpt2 cff-Atgl cff; ff:ff Cre-Atgl cff; PPAR-a-Atgl cff; ff:ff-Cpt2 cff; ff:ff Cre-ff:ff; PPAR-a-ff:ff
tryptophan	8.2013	0.00022795	0.00066209	PPAR-a-Atgl cff; ff:ff-Cpt2 cff; ff:ff Cre-ff:ff; PPAR-a-ff:ff
7-hydroxycholesterolalphaorbeta	8.1884	0.00023036	0.00066568	Cpt2 cff-Atgl cff; ff:ff-Atgl cff; PPAR-a-Cpt2 cff; PPAR-a-ff:ff
xanthopterin	8.186	0.00023081	0.00066568	Cpt2 cff-Atgl cff; PPAR-a-Atgl cff; PPAR-a-ff:ff
stearoylcholine	8.1818	0.00023161	0.00066568	ff:ff-Cpt2 cff; ff:ff Cre-ff:ff; PPAR-a-ff:ff
N2N2-dimethylguanosine	8.1606	0.00023567	0.00067498	Cpt2 cff-Atgl cff; ff:ff Cre-Atgl cff; PPAR-a-Cpt2 cff; PPAR-a-ff:ff Cre
6-phosphogluconate	8.1421	0.00023929	0.00068297	ff:ff-Atgl cff; ff:ff-Cpt2 cff; PPAR-a-Cpt2 cff; ff:ff Cre-ff:ff; PPAR-a-ff:ff Cre
1-palmitoyl-GPI160	8.1199	0.00024369	0.00069314	Cpt2 cff-Atgl cff; ff:ff Cre-Atgl cff; ff:ff-Cpt2 cff; ff:ff Cre-ff:ff; PPAR-a-ff:ff
ascorbateVitaminC	8.0795	0.00025195	0.00071414	PPAR-a-Atgl cff; PPAR-a-Cpt2 cff; PPAR-a-ff:ff; PPAR-a-ff:ff Cre
3-hydroxyoleate	8.0529	0.00025753	0.00072745	Cpt2 cff-Atgl cff; ff:ff Cre-Atgl cff; ff:ff Cre-ff:ff
fumarate	8.0378	0.00026077	0.0007341	Cpt2 cff-Atgl cff; ff:ff Cre-Atgl cff; ff:ff-Cpt2 cff; PPAR-a-Cpt2 cff; ff:ff Cre-ff:ff; PPAR-a-ff:ff Cre
4-hydroxycinnamatesulfate	8.0128	0.00026622	0.00074686	PPAR-a-Atgl cff; PPAR-a-Cpt2 cff; PPAR-a-ff:ff; PPAR-a-ff:ff Cre
1-palmitoyl-2-gamma-linolenoyl-GPC160/183n6	8	0.00026906	0.00075226	Cpt2 cff-Atgl cff; ff:ff Cre-Atgl cff; ff:ff-Cpt2 cff; PPAR-a-Cpt2 cff; ff:ff Cre-ff:ff
histidine	7.9931	0.00027061	0.00075405	PPAR-a-Atgl cff; PPAR-a-Cpt2 cff; PPAR-a-ff:ff Cre
glucuronate	7.9097	0.00029005	0.00080548	PPAR-a-Atgl cff; PPAR-a-Cpt2 cff; PPAR-a-ff:ff; PPAR-a-ff:ff Cre
N6-succinyladenosine	7.8861	0.00029582	0.00081873	PPAR-a-Atgl cff; PPAR-a-Cpt2 cff; PPAR-a-ff:ff Cre
riboflavinVitaminB2	7.7913	0.00032026	0.00088341	Cpt2 cff-Atgl cff; ff:ff Cre-Atgl cff; ff:ff-Cpt2 cff; ff:ff Cre-ff:ff
taurochenodeoxycholicacid7-sulfate	7.7671	0.00032685	0.00089858	Cpt2 cff-Atgl cff; ff:ff Cre-Atgl cff; PPAR-a-Atgl cff; ff:ff-Cpt2 cff; ff:ff Cre-ff:ff
stearoyl-arachidonoyl-glycerol180/2041	7.7395	0.00033455	0.00091668	Cpt2 cff-Atgl cff; ff:ff Cre-Atgl cff; ff:ff-Cpt2 cff; ff:ff Cre-ff:ff; PPAR-a-ff:ff Cre
nonanoylcarnitineC9	7.68	0.00035178	0.00096069	Cpt2 cff-Atgl cff; ff:ff Cre-Atgl cff; PPAR-a-Atgl cff
1-1-enyl-palmitoyl-2-linoleoyl-GPEP-160/182	7.6733	0.0003538	0.00096299	Cpt2 cff-Atgl cff; ff:ff Cre-Atgl cff; PPAR-a-Atgl cff; PPAR-a-ff:ff
threonine	7.6636	0.00035671	0.0009677	ff:ff-Atgl cff; PPAR-a-Cpt2 cff; PPAR-a-ff:ff; PPAR-a-ff:ff Cre
palmitoyl-oleoyl-glycerol160/1812	7.6568	0.00035875	0.00097004	Cpt2 cff-Atgl cff; ff:ff-Atgl cff; ff:ff Cre-Atgl cff; PPAR-a-ff:ff Cre
2-hydroxy-3-methylvalerate	7.6053	0.00037481	0.0010102	ff:ff Cre-Atgl cff; PPAR-a-Cpt2 cff; PPAR-a-ff:ff Cre
glycineconjugateofC10H14O21	7.6013	0.00037607	0.0010102	PPAR-a-Atgl cff; PPAR-a-Cpt2 cff; PPAR-a-ff:ff; PPAR-a-ff:ff Cre
palmitoyl-palmitoyl-glycerol160/1602	7.5789	0.00038333	0.0010264	PPAR-a-Cpt2 cff; PPAR-a-ff:ff; PPAR-a-ff:ff Cre
adenosine5-diphosphoriboseADP-ribose	7.5468	0.00039396	0.0010514	PPAR-a-Atgl cff; ff:ff-Cpt2 cff; PPAR-a-ff:ff
glycylleucine	7.5383	0.00039683	0.0010557	PPAR-a-Atgl cff; ff:ff Cre-Cpt2 cff; PPAR-a-Cpt2 cff; ff:ff Cre-ff:ff; PPAR-a-ff:ff
2-hydroxypalmitate	7.5276	0.00040047	0.0010619	PPAR-a-Atgl cff; PPAR-a-Cpt2 cff; PPAR-a-ff:ff; PPAR-a-ff:ff Cre
1-myristoyl-2-palmitoyl-GPC140/160	7.5091	0.00040685	0.0010732	PPAR-a-Atgl cff; PPAR-a-Cpt2 cff; PPAR-a-ff:ff; PPAR-a-ff:ff Cre
1-1-enyl-palmitoyl-2-palmitoyl-GPCP-160/160	7.5058	0.00040801	0.0010732	Cpt2 cff-Atgl cff; ff:ff Cre-Atgl cff; ff:ff-Cpt2 cff; ff:ff Cre-ff:ff
taurolithocholate	7.5039	0.00040867	0.0010732	Cpt2 cff-Atgl cff; ff:ff Cre-Atgl cff; PPAR-a-Atgl cff; ff:ff-Cpt2 cff; ff:ff Cre-ff:ff; PPAR-a-ff:ff
3-hydroxydodecanedioate	7.4867	0.00041472	0.0010857	PPAR-a-Atgl cff; PPAR-a-Cpt2 cff; PPAR-a-ff:ff; PPAR-a-ff:ff Cre
1-stearoyl-2-docosahexaenoyl-GPE180/226	7.4182	0.00043988	0.0011479	PPAR-a-Atgl cff; PPAR-a-ff:ff; PPAR-a-ff:ff Cre
stearoylsphingomyelind181/180	7.3253	0.00047658	0.0012397	ff:ff Cre-Atgl cff; ff:ff Cre-Cpt2 cff; ff:ff Cre-ff:ff; PPAR-a-ff:ff Cre
1-methyladenosine	7.3002	0.00048709	0.0012631	Cpt2 cff-Atgl cff; PPAR-a-Cpt2 cff; PPAR-a-ff:ff Cre

1213-DiHOME	7.2645	0.00050242	0.0012973	PPAR-a-Atgl cff; PPAR-a-Cpt2 cff; PPAR-a-ff:ff; PPAR-a-ff:ff Cre
pyridoxamine	7.2621	0.00050346	0.0012973	ff:ff Cre-Atgl cff; PPAR-a-Atgl cff; ff:ff Cre-ff:ff; PPAR-a-ff:ff
nicotinateribonucleoside	7.256	0.00050614	0.0013001	Cpt2 cff-Atgl cff; ff:ff Cre-Atgl cff; PPAR-a-Cpt2 cff; PPAR-a-ff:ff Cre
dodecanedioateC12	7.2404	0.00051306	0.0013138	PPAR-a-Atgl cff; PPAR-a-Cpt2 cff; PPAR-a-ff:ff; PPAR-a-ff:ff Cre
N-acetylcysteine	7.2229	0.00052095	0.0013264	Cpt2 cff-Atgl cff; ff:ff Cre-Atgl cff; PPAR-a-Atgl cff; PPAR-a-ff:ff
O-sulfo-L-tyrosine	7.2223	0.00052121	0.0013264	PPAR-a-Cpt2 cff; PPAR-a-ff:ff Cre
N-palmitoylglycine	7.209	0.0005273	0.0013378	Cpt2 cff-Atgl cff; ff:ff Cre-Atgl cff; PPAR-a-Atgl cff
glycine	7.2041	0.00052958	0.0013385	PPAR-a-Atgl cff; ff:ff Cre-ff:ff; PPAR-a-ff:ff
linoleoyl-linolenoyl-glycerol182/1831	7.2014	0.00053082	0.0013385	ff:ff-Atgl cff; ff:ff Cre-Atgl cff; PPAR-a-ff:ff; PPAR-a-ff:ff Cre
N-octanoylglycine	7.1925	0.00053498	0.0013448	ff:ff Cre-Atgl cff; PPAR-a-Cpt2 cff; PPAR-a-ff:ff Cre
N-acetylglutamine	7.1614	0.00054972	0.0013758	Cpt2 cff-Atgl cff; ff:ff Cre-Atgl cff; ff:ff-Cpt2 cff; ff:ff Cre-ff:ff
phosphate	7.1595	0.00055064	0.0013758	ff:ff-Cpt2 cff; ff:ff Cre-ff:ff
tiglylcarnitineC5	7.1292	0.00056544	0.0014084	PPAR-a-Atgl cff; ff:ff-Cpt2 cff; ff:ff Cre-ff:ff; PPAR-a-ff:ff
taurochenodeoxycholate	7.1201	0.00056997	0.0014144	Cpt2 cff-Atgl cff; ff:ff Cre-Atgl cff; PPAR-a-Atgl cff
1-palmitoyl-2-linoleoyl-GPC160/182	7.1175	0.00057127	0.0014144	PPAR-a-Cpt2 cff; ff:ff Cre-ff:ff; PPAR-a-ff:ff Cre
3-amino-2-piperidone	7.0971	0.00058161	0.0014332	PPAR-a-Cpt2 cff; PPAR-a-ff:ff
S-3-hydroxypropylmercapturicacidHPMA	7.0957	0.00058235	0.0014332	PPAR-a-Atgl cff; PPAR-a-Cpt2 cff; PPAR-a-ff:ff; PPAR-a-ff:ff Cre
pyridoxaminephosphate	7.0767	0.00059216	0.001453	PPAR-a-Atgl cff; PPAR-a-Cpt2 cff; PPAR-a-ff:ff Cre
sphingomyelind180/180d190/170	7.0143	0.00062565	0.0015306	ff:ff Cre-Cpt2 cff; PPAR-a-Cpt2 cff
glycylvaline	7.0061	0.00063021	0.0015372	PPAR-a-Cpt2 cff; ff:ff Cre-ff:ff; PPAR-a-ff:ff
stearoylcarnitineC18	6.973	0.00064897	0.0015783	Cpt2 cff-Atgl cff; ff:ff-Cpt2 cff; PPAR-a-Cpt2 cff; ff:ff Cre-ff:ff
betainealdehyde	6.8543	0.00072124	0.0017489	ff:ff-Atgl cff; ff:ff-Cpt2 cff; ff:ff Cre-ff:ff; PPAR-a-ff:ff
octadecadienedioateC182-DC	6.7934	0.00076171	0.0018395	PPAR-a-Atgl cff; PPAR-a-Cpt2 cff; PPAR-a-ff:ff; PPAR-a-ff:ff Cre
glutamine	6.7913	0.0007631	0.0018395	ff:ff-Atgl cff; PPAR-a-Atgl cff; ff:ff-Cpt2 cff; ff:ff Cre-ff:ff
sphingomyelind181/181d182/180	6.7646	0.00078166	0.0018787	PPAR-a-Cpt2 cff; PPAR-a-ff:ff; PPAR-a-ff:ff Cre
alpha-hydroxyisovalerate	6.7454	0.00079528	0.0019059	ff:ff Cre-Atgl cff; PPAR-a-ff:ff Cre
Isobarhexosediphosphates	6.5819	0.00092213	0.0022035	PPAR-a-Cpt2 cff; PPAR-a-ff:ff Cre
uridine5-diphosphateUDP	6.5741	0.00092866	0.0022126	Cpt2 cff-Atgl cff; ff:ff Cre-Atgl cff; PPAR-a-Atgl cff
glycosyl-N-nervonoyl-sphingosined181/241	6.5409	0.00095725	0.0022742	PPAR-a-Atgl cff; PPAR-a-Cpt2 cff; PPAR-a-ff:ff; PPAR-a-ff:ff Cre
stearoyl-docosahexaenoyl-glycerol180/2262	6.53	0.00096675	0.0022901	ff:ff-Atgl cff; ff:ff-Cpt2 cff; ff:ff Cre-ff:ff
cis-4-decenoylcarnitineC101	6.4681	0.0010231	0.0024166	Cpt2 cff-Atgl cff; ff:ff Cre-Atgl cff; ff:ff-Cpt2 cff; ff:ff Cre-ff:ff
1-arachidonoyl-GPI204	6.4583	0.0010324	0.0024315	PPAR-a-Atgl cff; ff:ff-Cpt2 cff; PPAR-a-ff:ff; PPAR-a-ff:ff Cre
N-acetyl-3-methylhistidine	6.4208	0.0010686	0.0025096	PPAR-a-Cpt2 cff; PPAR-a-ff:ff Cre
3-ureidopropionate	6.4128	0.0010765	0.002521	Cpt2 cff-Atgl cff; ff:ff-Cpt2 cff; PPAR-a-Cpt2 cff
N-acetyl-1-methylhistidine	6.3358	0.0011557	0.0026989	PPAR-a-Atgl cff; PPAR-a-Cpt2 cff; PPAR-a-ff:ff; PPAR-a-ff:ff Cre
1-oleoyl-GPI181	6.3145	0.0011788	0.0027449	ff:ff Cre-Atgl cff; PPAR-a-Atgl cff; ff:ff Cre-ff:ff
enterolactone	6.293	0.0012025	0.0027923	Cpt2 cff-Atgl cff; PPAR-a-Atgl cff; ff:ff-Cpt2 cff; PPAR-a-ff:ff
2-aminoheptanoate	6.2645	0.0012348	0.0028592	Cpt2 cff-Atgl cff; ff:ff-Cpt2 cff; ff:ff Cre-Cpt2 cff; PPAR-a-Cpt2 cff
oleoyl-arachidonoyl-glycerol181/2042	6.2261	0.0012798	0.0029551	Cpt2 cff-Atgl cff; ff:ff Cre-Atgl cff; PPAR-a-Atgl cff
maltotriose	6.1829	0.0013324	0.003068	PPAR-a-Atgl cff; PPAR-a-Cpt2 cff; PPAR-a-ff:ff Cre
3-hydroxydecanoate	6.1635	0.0013569	0.0031155	PPAR-a-Atgl cff; PPAR-a-ff:ff; PPAR-a-ff:ff Cre
1-oleoyl-2-arachidonoyl-GPI181/204	6.1525	0.0013709	0.003139	ff:ff Cre-Atgl cff; ff:ff Cre-ff:ff
stearoyl-arachidonoyl-glycerol180/2042	6.139	0.0013884	0.0031701	ff:ff-Cpt2 cff; PPAR-a-Cpt2 cff; ff:ff Cre-ff:ff; PPAR-a-ff:ff Cre
5-methylthioadenosineMTA	6.1086	0.0014287	0.0032531	PPAR-a-Cpt2 cff; PPAR-a-ff:ff; PPAR-a-ff:ff Cre
adenosine35-diphosphate	6.0898	0.0014541	0.0033019	Cpt2 cff-Atgl cff; ff:ff-Cpt2 cff
N-acetylmethionine	6.0839	0.0014623	0.0033112	Cpt2 cff-Atgl cff; PPAR-a-Cpt2 cff
1-palmitoyl-GPE160	6.0572	0.0014995	0.0033797	PPAR-a-Atgl cff; ff:ff-Cpt2 cff; ff:ff Cre-ff:ff; PPAR-a-ff:ff
1-palmitoyl-GPC160	6.0563	0.0015007	0.0033797	Cpt2 cff-Atgl cff; ff:ff-Cpt2 cff; ff:ff Cre-ff:ff
FMN	6.0369	0.0015286	0.003433	ff:ff-Atgl cff; ff:ff-Cpt2 cff; ff:ff Cre-ff:ff; PPAR-a-ff:ff
5-hydroxyhexanoate	6.0282	0.0015411	0.0034517	PPAR-a-Atgl cff; PPAR-a-Cpt2 cff; PPAR-a-ff:ff; PPAR-a-ff:ff Cre
5-methyltetrahydrofolate5MeTHF	5.9727	0.0016243	0.0036283	ff:ff-Atgl cff; ff:ff-Cpt2 cff; ff:ff Cre-ff:ff; PPAR-a-ff:ff
picolinate	5.9641	0.0016376	0.0036479	Cpt2 cff-Atgl cff; PPAR-a-Cpt2 cff; PPAR-a-ff:ff
corticosterone	5.9169	0.0017128	0.0038051	ff:ff Cre-Cpt2 cff; ff:ff Cre-ff:ff; PPAR-a-ff:ff Cre
sphingomyelind180/200d160/220	5.8717	0.0017883	0.0039622	PPAR-a-Cpt2 cff; PPAR-a-ff:ff Cre
N2N5-diacetylornithine	5.8677	0.0017952	0.0039668	PPAR-a-Atgl cff; PPAR-a-Cpt2 cff; PPAR-a-ff:ff Cre
N1-methylinosine	5.859	0.0018102	0.0039893	PPAR-a-Cpt2 cff; PPAR-a-ff:ff Cre
hypoxanthine	5.8553	0.0018166	0.0039927	ff:ff-Cpt2 cff; ff:ff Cre-ff:ff
sphingosine	5.8241	0.0018717	0.0041029	ff:ff Cre-Atgl cff; PPAR-a-Atgl cff; ff:ff Cre-ff:ff; PPAR-a-ff:ff
1-stearoyl-2-arachidonoyl-GPC180/204	5.7811	0.0019507	0.0042646	Cpt2 cff-Atgl cff
adenosine-5-diphosphoglucose	5.7745	0.0019631	0.0042804	Cpt2 cff-Atgl cff; ff:ff-Cpt2 cff; PPAR-a-Cpt2 cff
1-methylhistamine	5.7689	0.0019737	0.0042862	ff:ff-Atgl cff; ff:ff-Cpt2 cff; ff:ff Cre-ff:ff
biliverdin	5.7676	0.0019762	0.0042862	PPAR-a-Atgl cff; PPAR-a-Cpt2 cff; PPAR-a-ff:ff; PPAR-a-ff:ff Cre
glycosylceramided182/241d181/242	5.7646	0.0019818	0.0042869	PPAR-a-Cpt2 cff; PPAR-a-ff:ff Cre
hexadecadienoate162n6	5.7115	0.0020861	0.0044904	ff:ff-Cpt2 cff; PPAR-a-ff:ff
hexadecenedioateC161-DC	5.7112	0.0020868	0.0044904	PPAR-a-Atgl cff; PPAR-a-ff:ff
hexanoylglycineC6	5.699	0.0021114	0.004521	ff:ff Cre-Atgl cff; ff:ff-Cpt2 cff; ff:ff Cre-ff:ff
phenylalanine	5.6987	0.002112	0.004521	ff:ff Cre-ff:ff; PPAR-a-ff:ff
taurocyamine	5.6784	0.002154	0.0045989	Cpt2 cff-Atgl cff; ff:ff-Cpt2 cff
2-phosphoglycerate	5.6722	0.0021669	0.0046144	PPAR-a-Cpt2 cff; PPAR-a-ff:ff Cre
sphinganine	5.6085	0.0023053	0.0048965	ff:ff Cre-Atgl cff; ff:ff Cre-ff:ff
homocitrulline	5.5511	0.002438	0.005165	Cpt2 cff-Atgl cff; ff:ff-Cpt2 cff; ff:ff Cre-Cpt2 cff; PPAR-a-Cpt2 cff
1-1-enyl-stearoyl-2-linoleoyl-GPEP-180/182	5.5269	0.0024964	0.0052752	Cpt2 cff-Atgl cff; ff:ff Cre-Atgl cff; PPAR-a-Atgl cff
1-palmitoyl-2-oleoyl-GPG160/181	5.5147	0.0025266	0.0053143	ff:ff-Cpt2 cff; PPAR-a-ff:ff
phenyllactatePLA	5.5142	0.0025278	0.0053143	PPAR-a-Atgl cff; PPAR-a-Cpt2 cff; PPAR-a-ff:ff; PPAR-a-ff:ff Cre
S-adenosylmethionineSAM	5.5106	0.0025367	0.0053193	ff:ff Cre-Atgl cff; PPAR-a-Cpt2 cff; PPAR-a-ff:ff Cre
hyocholate	5.4301	0.0027457	0.005743	ff:ff Cre-Atgl cff; PPAR-a-Atgl cff
heptenedioateC71-DC	5.4259	0.002757	0.0057519	ff:ff-Cpt2 cff; PPAR-a-ff:ff; PPAR-a-ff:ff Cre
lactosyl-N-behenoyl-sphingosined181/220	5.402	0.0028229	0.0058745	PPAR-a-Cpt2 cff; PPAR-a-ff:ff
phosphoenolpyruvatePEP	5.3944	0.0028441	0.0058976	PPAR-a-Cpt2 cff; PPAR-a-ff:ff; PPAR-a-ff:ff Cre
guanidinosuccinate	5.3929	0.0028483	0.0058976	ff:ff Cre-Cpt2 cff; PPAR-a-ff:ff Cre
tartronatehydroxymalonate	5.3842	0.0028731	0.005934	PPAR-a-Atgl cff; PPAR-a-ff:ff; PPAR-a-ff:ff Cre
linoleoyl-arachidonoyl-glycerol182/2042	5.3486	0.002976	0.0061311	Cpt2 cff-Atgl cff; ff:ff-Atgl cff; ff:ff Cre-Atgl cff
asparagine	5.3171	0.0030705	0.00631	ff:ff-Atgl cff; PPAR-a-ff:ff
propionylcarnitineC3	5.3022	0.0031165	0.0063885	Cpt2 cff-Atgl cff; ff:ff Cre-Atgl cff; PPAR-a-Atgl cff
gamma-glutamyl-epsilon-lysine	5.2609	0.0032476	0.0066407	PPAR-a-Atgl cff; PPAR-a-ff:ff
palmitoylsphingomyelind181/160	5.2579	0.0032572	0.0066437	Cpt2 cff-Atgl cff; ff:ff-Cpt2 cff
o-Tyrosine	5.2523	0.0032755	0.0066645	Cpt2 cff-Atgl cff; ff:ff-Atgl cff; ff:ff Cre-Atgl cff
N-palmitoyl-sphingosined181/160	5.2339	0.0033362	0.0067712	PPAR-a-Atgl cff; PPAR-a-Cpt2 cff; PPAR-a-ff:ff
carboxyethyl-GABA	5.1961	0.0034652	0.0070157	Cpt2 cff-Atgl cff; ff:ff Cre-Atgl cff
suberylglycine	5.1879	0.0034935	0.0070557	ff:ff Cre-Atgl cff; PPAR-a-Atgl cff; ff:ff Cre-ff:ff
nicotinate	5.1749	0.0035395	0.007131	PPAR-a-Atgl cff; PPAR-a-ff:ff; PPAR-a-ff:ff Cre
12-HETE	5.1399	0.0036661	0.007368	ff:ff Cre-ff:ff; PPAR-a-ff:ff
taurohyodeoxycholicacid	5.1307	0.0037005	0.0074191	ff:ff-Atgl cff; PPAR-a-ff:ff
serine	5.1276	0.0037122	0.0074243	ff:ff-Atgl cff; PPAR-a-ff:ff
erucate221n9	5.1071	0.0037894	0.0075605	Cpt2 cff-Atgl cff; ff:ff-Atgl cff; ff:ff Cre-Atgl cff
isocaproylglycine	5.0723	0.0039253	0.0078126	ff:ff Cre-Atgl cff; ff:ff Cre-ff:ff
myristoyl-linoleoyl-glycerol140/1822	5.0314	0.0040914	0.0081235	ff:ff-Cpt2 cff; PPAR-a-ff:ff
N6-acetyllysine	5.0081	0.0041893	0.0082978	Cpt2 cff-Atgl cff; ff:ff-Cpt2 cff; ff:ff Cre-Cpt2 cff; PPAR-a-Cpt2 cff
indoleacetylglycine	4.9421	0.0044806	0.0088535	PPAR-a-Atgl cff; PPAR-a-Cpt2 cff; PPAR-a-ff:ff Cre
mannonate	4.9305	0.0045339	0.0089286	ff:ff-Cpt2 cff; ff:ff Cre-ff:ff; PPAR-a-ff:ff
7-methylguanine	4.9291	0.0045403	0.0089286	PPAR-a-Cpt2 cff; PPAR-a-ff:ff Cre
3-5-adenylyladenosine	4.8912	0.0047202	0.0092602	Cpt2 cff-Atgl cff; ff:ff Cre-Atgl cff
methylsuccinate	4.8737	0.0048057	0.0094055	PPAR-a-Atgl cff; PPAR-a-Cpt2 cff; PPAR-a-ff:ff Cre
leucine	4.8146	0.0051069	0.0099711	ff:ff Cre-ff:ff; PPAR-a-ff:ff
3-indoxylsulfate	4.8096	0.0051329	0.0099983	ff:ff-Cpt2 cff; ff:ff Cre-ff:ff
78-dihydrofolate	4.7828	0.0052771	0.010255	Cpt2 cff-Atgl cff; ff:ff-Cpt2 cff

sebacateC10-DC	4.7617	0.0053932	0.010456	PPAR-a-Atgl cff; PPAR-a-ff:ff; PPAR-a-ff:ff Cre
thiaminmonophosphate	4.7339	0.0055508	0.010736	Cpt2 cff-Atgl cff; ff:ff Cre-Atgl cff; PPAR-a-Atgl cff
N-arachidoyl-sphingosined181/200	4.7086	0.0056988	0.010996	PPAR-a-Atgl cff; PPAR-a-Cpt2 cff; PPAR-a-ff:ff
beta-hydroxyisovalerate	4.6832	0.0058507	0.011263	PPAR-a-Cpt2 cff; PPAR-a-ff:ff Cre
pyridoxalphosphate	4.6568	0.0060138	0.01155	ff:ff-Atgl cff; ff:ff Cre-ff:ff; PPAR-a-ff:ff
p-cresolsulfate	4.6395	0.0061233	0.011733	PPAR-a-ff:ff
1-palmitoyl-2-linoleoyl-GPE160/182	4.6342	0.0061575	0.011771	Cpt2 cff-Atgl cff; PPAR-a-Atgl cff
alpha-ketoglutaramate	4.6219	0.0062369	0.011891	PPAR-a-ff:ff Cre
betaine	4.62	0.0062493	0.011891	ff:ff Cre-Atgl cff; ff:ff Cre-ff:ff
urea	4.6081	0.0063279	0.012013	PPAR-a-Atgl cff; PPAR-a-ff:ff
malonate	4.5964	0.006406	0.012133	PPAR-a-ff:ff Cre
palmitoleate161n7	4.5869	0.0064697	0.012225	ff:ff-Cpt2 cff; ff:ff Cre-ff:ff
N-2-hydroxypalmitoyl-sphingosined181/1602OH	4.5765	0.0065405	0.012331	PPAR-a-Atgl cff; PPAR-a-Cpt2 cff; PPAR-a-ff:ff Cre
genistein	4.5528	0.0067057	0.012613	PPAR-a-Atgl cff; PPAR-a-Cpt2 cff; PPAR-a-ff:ff; PPAR-a-ff:ff Cre
valine	4.5448	0.0067618	0.01269	ff:ff Cre-ff:ff; PPAR-a-ff:ff
hydroxy-N6N6N6-trimethyllysine	4.5393	0.0068012	0.012735	PPAR-a-Atgl cff; PPAR-a-Cpt2 cff; PPAR-a-ff:ff Cre
methylglucopyranosidealphabeta	4.4971	0.0071105	0.013284	ff:ff Cre-ff:ff
N1-Methyl-2-pyridone-5-carboxamide	4.4443	0.0075182	0.014004	ff:ff Cre-ff:ff; PPAR-a-ff:ff Cre
3-hydroxyoleoylcarnitine	4.44	0.0075529	0.014004	ff:ff-Atgl cff
orotate	4.439	0.0075609	0.014004	Cpt2 cff-Atgl cff; ff:ff-Cpt2 cff
23-dihydroxyisovalerate	4.4386	0.007564	0.014004	ff:ff Cre-ff:ff
oleoylethanolamide	4.4355	0.0075884	0.014017	PPAR-a-ff:ff
heptanoylglycine	4.4335	0.0076051	0.014017	PPAR-a-ff:ff; PPAR-a-ff:ff Cre
palmitoyl-myristoyl-glycerol160/1402	4.4298	0.0076342	0.014039	ff:ff Cre-Atgl cff; ff:ff Cre-ff:ff
palmitoylethanolamide	4.4078	0.0078149	0.014339	PPAR-a-Cpt2 cff; PPAR-a-ff:ff
carnitine	4.4005	0.0078755	0.014418	PPAR-a-Cpt2 cff; PPAR-a-ff:ff
adenosine35-cyclicmonophosphatecAMP	4.3897	0.0079661	0.014551	ff:ff-Cpt2 cff; ff:ff Cre-ff:ff
dCMP	4.3665	0.0081658	0.014883	ff:ff-Cpt2 cff; PPAR-a-Cpt2 cff
xanthine	4.3476	0.0083314	0.015151	ff:ff-Cpt2 cff
CDP-choline	4.3234	0.0085497	0.015514	ff:ff Cre-Atgl cff; PPAR-a-ff:ff Cre
12-HEPE	4.3148	0.0086283	0.015612	PPAR-a-Cpt2 cff; PPAR-a-ff:ff
pyruvate	4.3134	0.0086417	0.015612	ff:ff-Cpt2 cff; PPAR-a-ff:ff
lysine	4.3013	0.0087535	0.015779	ff:ff Cre-Cpt2 cff; PPAR-a-Cpt2 cff
cadaverine	4.2515	0.0092334	0.016574	PPAR-a-Atgl cff; PPAR-a-ff:ff; PPAR-a-ff:ff Cre
gamma-glutamylisoleucine	4.2514	0.0092348	0.016574	Cpt2 cff-Atgl cff; ff:ff Cre-Atgl cff
sphingomyelind182/242	4.223	0.0095204	0.01705	Cpt2 cff-Atgl cff; ff:ff Cre-Atgl cff
4-hydroxy-nonenal-glutathione	4.2095	0.0096598	0.017262	Cpt2 cff-Atgl cff; ff:ff Cre-Atgl cff
glycerophosphoinositol	4.1684	0.010098	0.018006	PPAR-a-ff:ff; PPAR-a-ff:ff Cre
argininosuccinate	4.1548	0.010247	0.018232	Cpt2 cff-Atgl cff; PPAR-a-Cpt2 cff
arachidate200	4.1361	0.010457	0.018565	Cpt2 cff-Atgl cff; ff:ff-Atgl cff; ff:ff Cre-Atgl cff
3-hydroxytetradecanedioate	4.1269	0.010562	0.018711	PPAR-a-Atgl cff; PPAR-a-Cpt2 cff; PPAR-a-ff:ff; PPAR-a-ff:ff Cre
N-acetylhomocitrulline	4.1147	0.010702	0.018919	Cpt2 cff-Atgl cff; ff:ff-Cpt2 cff; ff:ff Cre-Cpt2 cff
1-1-enyl-palmitoyl-2-arachidonoyl-GPEP-160/204	4.0538	0.011434	0.020148	Cpt2 cff-Atgl cff
retinal	4.0528	0.011447	0.020148	PPAR-a-ff:ff
trigonellineN-methylnicotinate	4.0416	0.011587	0.020351	Cpt2 cff-Atgl cff; ff:ff-Cpt2 cff
arachidonate204n6	4.0351	0.01167	0.020453	Cpt2 cff-Atgl cff
glyco-beta-muricholate	4.0276	0.011765	0.020577	ff:ff Cre-Atgl cff; PPAR-a-Atgl cff
hexadecatrienoate163n3	4.0098	0.011996	0.020935	PPAR-a-ff:ff
5-galactosylhydroxy-L-lysine	3.991	0.012245	0.021325	PPAR-a-Atgl cff; PPAR-a-ff:ff
palmitoylcarnitineC16	3.9874	0.012293	0.021363	ff:ff-Cpt2 cff; ff:ff Cre-ff:ff; PPAR-a-ff:ff
N-acetylhistidine	3.9848	0.012329	0.02138	PPAR-a-Cpt2 cff; PPAR-a-ff:ff Cre
proline	3.9815	0.012373	0.021412	PPAR-a-Atgl cff; PPAR-a-ff:ff
glycosylceramided181/200d161/220	3.9626	0.012632	0.021814	PPAR-a-Atgl cff; PPAR-a-ff:ff
urate	3.9301	0.01309	0.022511	PPAR-a-ff:ff Cre
caproate60	3.9301	0.01309	0.022511	Cpt2 cff-Atgl cff; PPAR-a-Cpt2 cff
myristate140	3.9231	0.013192	0.022638	ff:ff-Cpt2 cff; ff:ff Cre-ff:ff
anthranilate	3.9211	0.01322	0.022639	ff:ff Cre-Atgl cff
palmitate160	3.9128	0.013342	0.022801	ff:ff-Atgl cff
1-palmitoleoyl-GPC161	3.9011	0.013515	0.023048	Cpt2 cff-Atgl cff; ff:ff Cre-Atgl cff
lignoceroylsphingomyelind181/240	3.8881	0.01371	0.023332	Cpt2 cff-Atgl cff
ferulicacid4-sulfate	3.8819	0.013804	0.023443	PPAR-a-Atgl cff; PPAR-a-ff:ff Cre
saccharopine	3.8735	0.013931	0.023611	PPAR-a-Cpt2 cff; PPAR-a-ff:ff Cre
gamma-carboxyglutamate	3.8713	0.013966	0.023622	PPAR-a-Atgl cff; PPAR-a-ff:ff Cre
N-acetylasparagine	3.84	0.014457	0.024402	
anserine	3.8149	0.014863	0.025036	PPAR-a-Cpt2 cff
O-methyltyrosine	3.7787	0.015473	0.026009	PPAR-a-ff:ff
dihomolinolenate203n3or3n6	3.7703	0.015618	0.026199	Cpt2 cff-Atgl cff; ff:ff Cre-Atgl cff; PPAR-a-Atgl cff
lactosyl-N-nervonoyl-sphingosined181/241	3.7486	0.015999	0.026785	Cpt2 cff-Atgl cff
2-deoxyadenosine5-monophosphate	3.7458	0.016048	0.026812	ff:ff-Cpt2 cff
methionine	3.7273	0.016383	0.027316	PPAR-a-ff:ff
3-methylglutarate/2-methylglutarate	3.7199	0.016519	0.027487	PPAR-a-Atgl cff; PPAR-a-ff:ff
isoleucine	3.7074	0.016751	0.027817	ff:ff-Cpt2 cff; PPAR-a-ff:ff
1-stearoyl-2-oleoyl-GPS180/181	3.7046	0.016803	0.027846	PPAR-a-Cpt2 cff
2-O-methyluridine	3.6697	0.017472	0.028897	Cpt2 cff-Atgl cff
N-glycolylneuraminate	3.6584	0.017693	0.029204	PPAR-a-ff:ff Cre
56-dihydrouridine	3.6397	0.018069	0.029765	PPAR-a-Cpt2 cff
deoxycholate	3.5986	0.018923	0.031109	PPAR-a-ff:ff
thymidine	3.577	0.019387	0.031809	ff:ff Cre-Atgl cff; ff:ff Cre-Cpt2 cff
prostaglandinF2alpha	3.5717	0.019503	0.031936	ff:ff-Cpt2 cff
6-ketoprostaglandinF1alpha	3.5583	0.0198	0.032358	ff:ff-Cpt2 cff
N1-acetylspermidine	3.5558	0.019856	0.032385	PPAR-a-Atgl cff; PPAR-a-ff:ff
16or17-methylstearatea190ori190	3.5325	0.020386	0.033183	
hexadecasphingosined161	3.5272	0.020509	0.033316	Cpt2 cff-Atgl cff; PPAR-a-Cpt2 cff
3-hydroxyhexanoylcarnitine1	3.524	0.020583	0.033372	PPAR-a-Atgl cff
dihomolinoleate202n6	3.4946	0.021279	0.034431	ff:ff Cre-Atgl cff
heneicosapentaenoate215n3	3.4622	0.022074	0.035649	Cpt2 cff-Atgl cff; PPAR-a-Atgl cff
maltotetraose	3.4508	0.022363	0.036043	PPAR-a-Cpt2 cff; PPAR-a-ff:ff Cre
23-diphosphoglycerate	3.3798	0.024245	0.039001	Cpt2 cff-Atgl cff; PPAR-a-Cpt2 cff
taurohyocholate	3.3759	0.024355	0.039101	ff:ff Cre-Atgl cff; PPAR-a-Atgl cff
N-acetylarginine	3.368	0.024576	0.039359	
CMP	3.3667	0.024611	0.039359	
orotidine	3.3632	0.02471	0.03944	
1-palmitoyl-2-oleoyl-GPC160/181	3.3409	0.025349	0.040381	ff:ff Cre-ff:ff
docosadienoate222n6	3.3147	0.026121	0.04153	ff:ff Cre-Atgl cff
6-beta-hydroxylithocholate	3.2968	0.026662	0.042309	PPAR-a-ff:ff
12-dipalmitoyl-GPE160/160	3.2875	0.026949	0.042682	ff:ff Cre-Atgl cff
nisinate246n3	3.2503	0.028128	0.044464	Cpt2 cff-Atgl cff; PPAR-a-Atgl cff
2-deoxyuridine	3.2391	0.028493	0.044955	ff:ff Cre-ff:ff
N-alpha-acetylornithine	3.2275	0.028875	0.04547	PPAR-a-ff:ff Cre
2-hydroxyphenylacetate	3.2239	0.028997	0.045574	PPAR-a-ff:ff Cre
3-dehydrocholate	3.2049	0.029639	0.046494	PPAR-a-ff:ff Cre
behenate220	3.2026	0.029717	0.046529	
tauro-beta-muricholate	3.1964	0.029933	0.046778	ff:ff Cre-Atgl cff
5-dodecenoate121n7	3.1939	0.03002	0.046825	
3-hydroxysebacate	3.1889	0.030192	0.047003	PPAR-a-Atgl cff
5-oxoproline	3.1849	0.030333	0.047034	Cpt2 cff-Atgl cff; ff:ff Cre-Atgl cff

2-butenoylglycine	3.1848	0.030335	0.047034	ff:ff-Cpt2 cff; ff:ff Cre-ff:ff
N-tetracosadienoyl-sphingosined181/242	3.1835	0.030383	0.047034	PPAR-a-ff:ff
3-hydroxyoctanoate	3.1593	0.031246	0.048207	
histidylalanine	3.159	0.031258	0.048207	
1-carboxyethylisoleucine	3.1504	0.03157	0.048597	PPAR-a-Atgl cff
N2-acetylN6-methyllysine	3.1321	0.032247	0.049547	PPAR-a-ff:ff Cre
alanine	3.1303	0.032315	0.049558	PPAR-a-ff:ff
12-HHTrE	3.1277	0.032413	0.049615	ff:ff-Cpt2 cff
tigloylglycine	3.1234	0.032574	0.049768	
1-1-enyl-palmitoyl-2-oleoyl-GPEP-160/181	3.1196	0.03272	0.049899	PPAR-a-Atgl cff

Supplemental Table 1.

GENE name	Forward primers	Reverse primers	
Pnpla2/Atgl	TGTGGCCTCATTCCTCCTAC	TCGTGGGATGTTGGTGGAGCT	
Acot1	GACAAGAAGAGCTTCATTCCCGTG	CATCAGCATAGAACTCGCTCTTCC	
Acot2	AGTCAACGACGCAAAATGGTG	GCTCTTCCAATCCTGTTGGC	
Cpt2	CAACTCGTATACCCAAACCCAGTC	GTTCCCATCTTGATCGAGGACATC	
Hadh	TGCATTTGCCGCAGCTTTAC	GTTGGCCCAGATTTCGTTCA	
Lcad	TTTCCTCGGAGCATGACATTTT	GCCAGCTTTTTCCCAGACCT	
Fgf21	CTGCTGGGGGTCTACCAAG	CTGCGCCTACCACTGTTCC	
Acox1	ACGCCACTTCCTTGCTCTTC	AGATTGGTAGAAATTGCTGCAAA	
Cpt1b	GGTCCCATAAGAAACAAGACCTCC	CAGAAAGTACCTCAGCCAGGAAAG	
Phospho1	AAGCACATCATCCACAGTCCCTC	TTGGTCTCCAGCTGTCATCCAG	
Elovl7	CATCGAGGACTGTGCGTTTTT	CCAGGATGATGGTTTGTGGCA	
fabp3	ACCTGGAAGCTAGTGGACAG	TGATGGTAGTAGGCTTGGTCAT	
plin4	GACAACTGAGGAACAAGCTCAG	TCCATGGTCATGTCTGTCATCT	PMID: 24820416
Atf3	CGAAGACTGGAGCAAAATGAT	CAGGTTAGCAAAATCCTCAAAC	
gnmbp	CATTCCCATCTCGAAGGTGAAA	AAATGGCAGAGTCGTTGAGGA	
Myc	ATGCCCCTCAACGTGAACTTG	CGCAACATAGGATGGAGAGCA	
col4a1	GCCAAGTGTGCATGAGAAGA	AGCGGGGTGTGTTAGTTACG	
col5a1	CTCCAACACCTCCAATCCAG	GTCCTCCAATCCCCTCAAAG	
elastin	TGGTATTGGTGGCATCGG	CCTTGGCTTTGACTCCTGTG	
Lumican	GAATGTAACTGCCCCCACAG	GGTCAAGAATGAGCCACTGC	
mmp12	GCTAGAAGCAACTGGGCAAC	ACCGCTTCATCCATCTTGAC	
cd68	TTCTGCTGTGGAAATGCAAG	CAATGATGAGAGGCAGCAAG	
F4/80	TTGTACGTGCAACTCAGGACT	GATCCCAGAGTGTTGATGCAA	
CD11	CTGGATAGCCTTTCTTCTGCTG	GCACACTGTGTCCGAACTCA	
TNFa	ATGCTGGGACAGTGACCTGG	CCTTGATGGTGGTGCATGAG	
Nos2	GTTCTCAGCCCAACAATACAAGA	GTGGACGGGTCGATGTCAC	
Tgfb	ATGTCACGGTTAGGGGCTC	GGCTTGCATACTGTGCTGTATAG	
a-sma	GACGTACAACTGGTATTGTG	TCAGGATCTTCATGAGGTAG	PMID: 29320561
nrpl3	CTCCAACCATTCTCTGACCAG	ACAGATTGAAGTAAGGCCGG	PMID: 29070054
pnpla3	GGATCACAGGATCTGGGCTA	TGCACTCCCTGGTGTGTTTA	PMID: 25060692
gdf15	CGCCCTGGCAATGCCTGAACAACGAC	GCAGCGGGTAGGCTTCGGGGAGACC	
angptl3	AGCAAGACAACAGCATAAGAGAACTC	TGAGCTGCTTTTCTATTTCTTTTATCTG	PMID: 26305978
18S	GCAATTATTCCCCATGAACG	GGCCTCACTAAACCATCCAA	
Ehhadh	ATGGCTGAGTATCTGAGGCTG	GGTCCAAACTAGCTTTCTGGAG	
Pdk4	ATCTAACATCGCCAGAATTAAACC	GGAACGTACACAATGTGGATTG	
ppara	GCGTACGGCAATGGCTTTAT	GAACGGCTTCCTCAGGTTCTT	
Cyclo a	TCCGACTGTGGACAGCTCTA	ATTGCGAGCAGATGGGGTAG	PMID: 29390963

Supplemental Table 2.