

Supporting Information

Tetrahydroindazole inhibitors of CDK2-cylin complexes

Jae Chul Lee,¹ Kwon Ho Hong,¹ Andreas Becker,² Joseph S. Tash,³ Ernst Schönbrunn,² and Gunda I. Georg^{1,*}

¹ Department of Medicinal Chemistry, Institute for Therapeutics Discovery and Development, College of Pharmacy, University of Minnesota, 717 Delaware Street, SE, Minneapolis, MN 55455, USA

² Drug Discovery Department, Moffitt Cancer Center, 12902 Magnolia Drive, Tampa, FL 33612, USA

³ Department of Molecular and Integrative Physiology, University of Kansas Medical Center, 3901 Rainbow Boulevard, Kansas City, KS 66160, USA

georg@umn.edu

Table of Contents

Fig. S1. Inhibition of the CDK2-cylin A complex by hit 3 -----	S2
Fig. S2. SAR of hit. 3 derivatives-----	S3
Fig. S3. IC ₅₀ data for compounds 3 , 53 and 59 and staurosporine -----	S4
as the positive control for CDK2/cyclin complexes	
¹ H and ¹³ C NMR spectra-----	S6

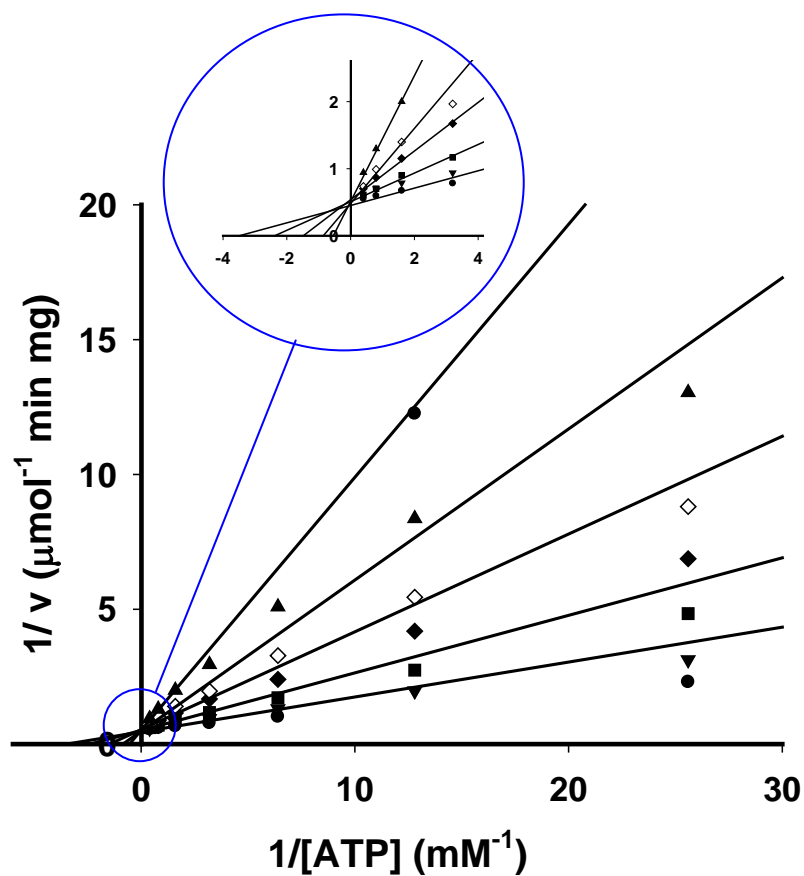

Fig. S1. Inhibition of the CDK2-cylin A complex by hit 3. Lineweaver-Burk presentation of initial velocities against ATP. The peptide substrate was held constant at 0.5 mM. Concentrations of **3** were (\bullet) 0 μM , (\blacktriangledown) 0.5 μM , (\blacksquare) 1.9 μM , (\blacklozenge) 3.9 μM , (\diamond) 7.8 μM , (\blacktriangle) 15.6 μM . The common y-axis intercept (circled view) indicates competitive inhibition. Data were fitted to the Michaelis-Menten equation $v = V_{\text{max}} * [\text{S}] / (K_{\text{mobs}}([\text{I}]) + [\text{S}])$ and K_i values were determined by fitting the observed K_m values = $K_m (1 + [\text{I}] / K_i)$.

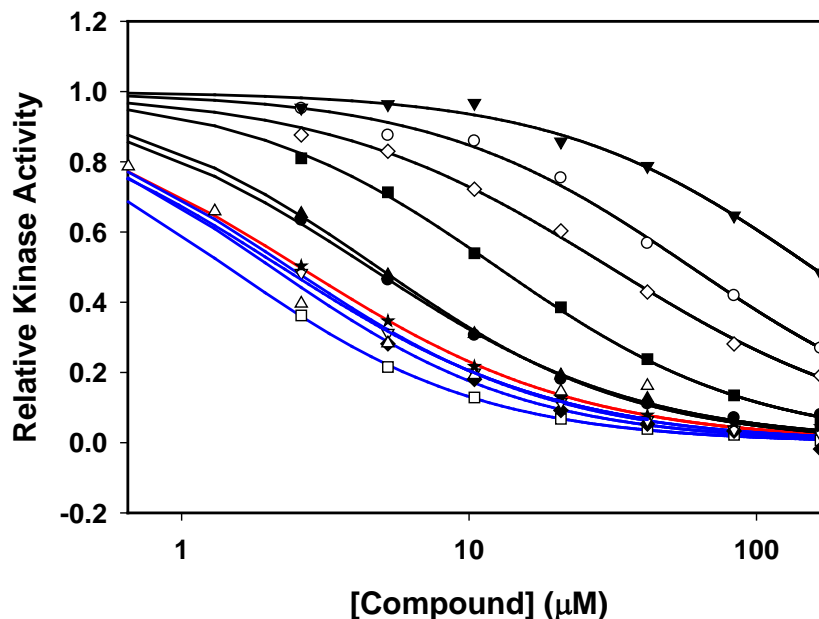

Fig. S2. SAR of hit 3 derivatives. Displayed are dose-response curves of selected analogues: (●) **12** (R6 = N₃; IC₅₀ = 4.5 +/- 0.2 μM), (▲) **18b-trans** (R5 = CH₃, H; IC₅₀ = 4.8 +/- 0.1 μM, for comparison (◇) **18b-cis** (R5 = H, CH₃; IC₅₀ = 31 +/- 0.9 μM), (■) **21** (R4 = -CH₂-NH-; IC₅₀ = 12 +/- 3 μM), (○) **23** (R3 = =NOH; IC₅₀ = 59 +/- 3 μM), (▼) **25** (R2 = H; IC₅₀ = 160 +/- 10 μM), (□) **59** (R1 = pyrimidin-4-yl; IC₅₀ = 1.5 +/- 0.03 μM), (△) **53** (R1 = thiazol-2-yl; IC₅₀ = 2.2 +/- 0.3 μM), (◆) **64** (R1 = methoxypyridin-2-yl; IC₅₀ = 2.1 +/- 0.3 μM), (▽) **72** (R1 = pyridin-3-yl-sulfamoylamide; IC₅₀ = 2.4 +/- 0.05 μM), and (★) **3** (IC₅₀ = 2.6 +/- 0.1 μM); IC₅₀ values were obtained by fitting the data to the equation $A/A_0 = 1/(1+([I]/IC_{50})^n)$. The blue lines represent compounds with increased inhibitory activity over the parent compound **3** (red line).

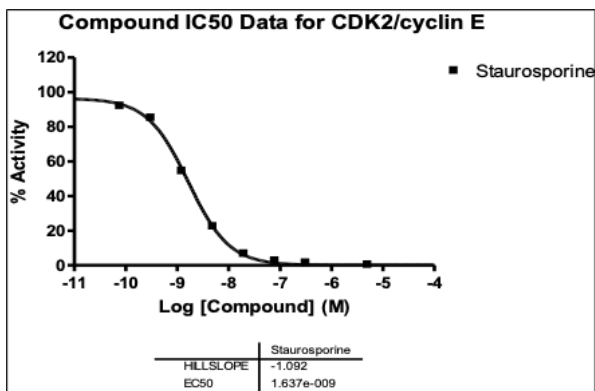
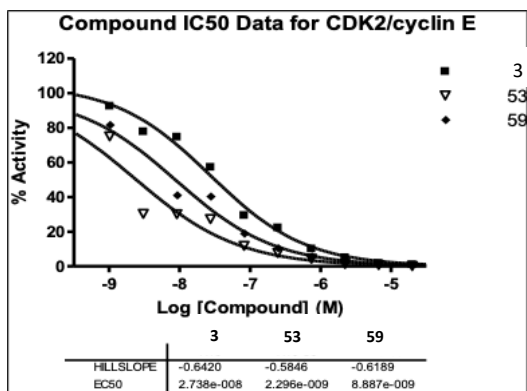
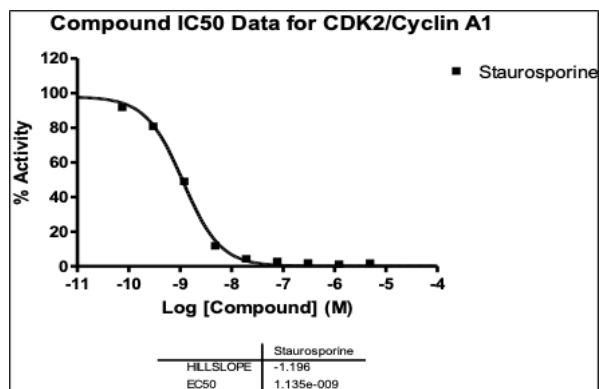
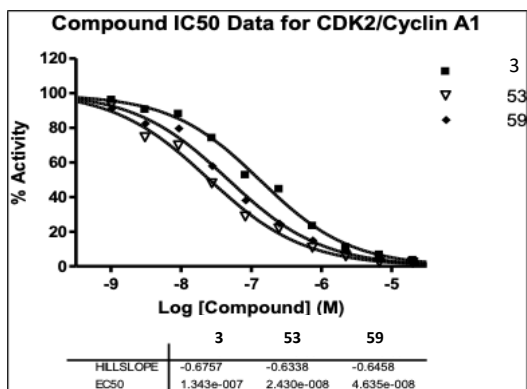
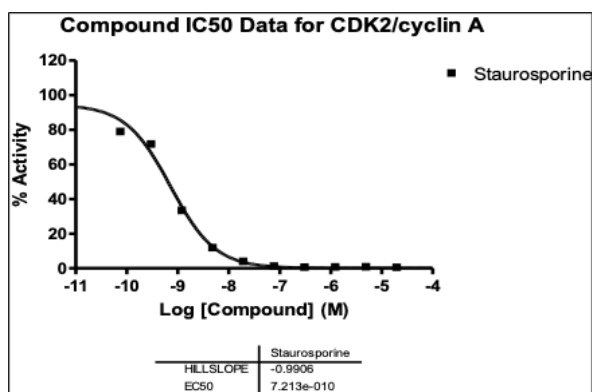
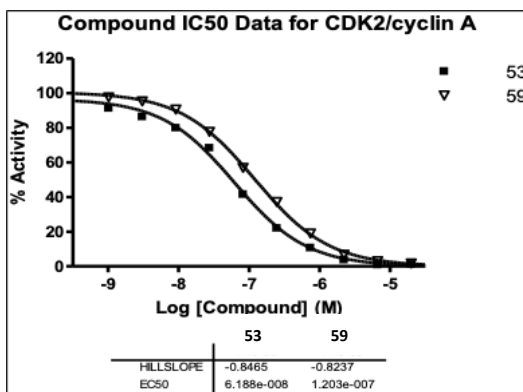

Fig. S3. IC₅₀ data generated by Reaction Biology for compounds **3**, **53** and **59** and staurosporine as the positive control for CDK2/cyclin complexes.

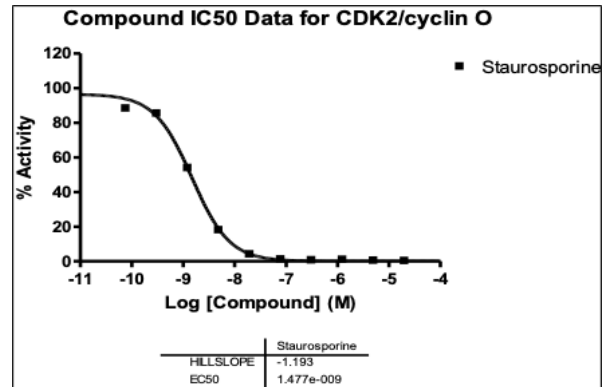
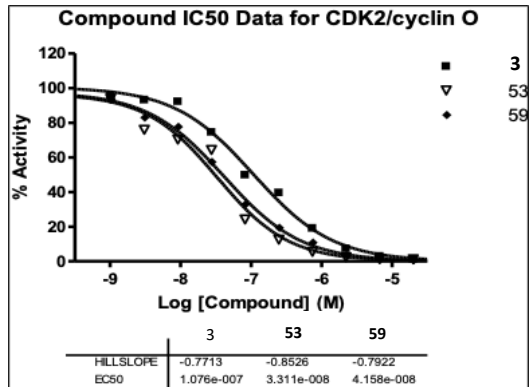
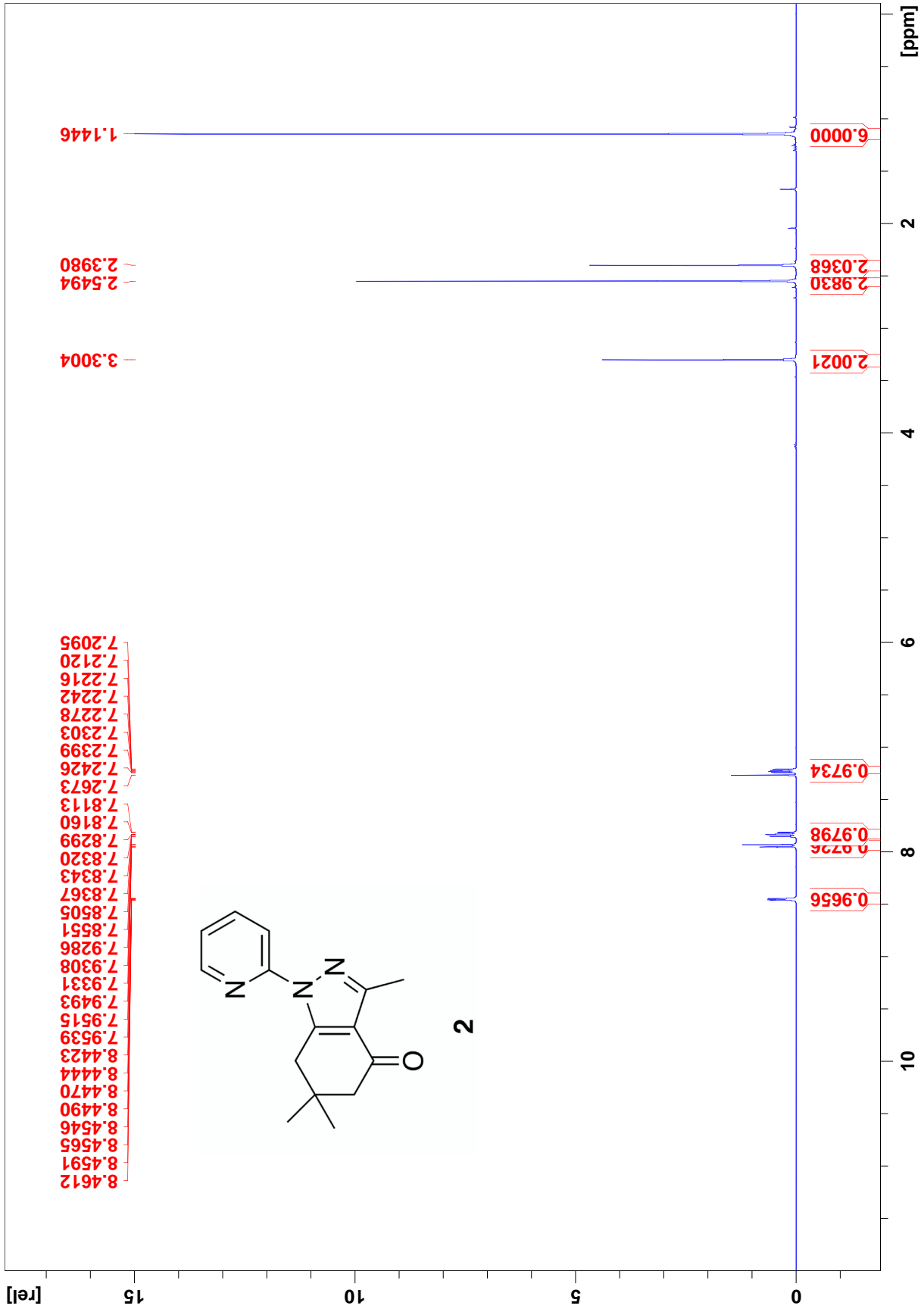

Fig. S3 cont. IC₅₀ data generated by Reaction Biology for compounds **3**, **53** and **59** and staurosporine as the positive control for CDK2/cyclin complexes.

1H-NMR

JL-040408 1 1 C:\Bruker\TOPSPIN leex3451



13C-NMR

JL-040408 3 1 C:\Bruker\TOPSPIN leex3451

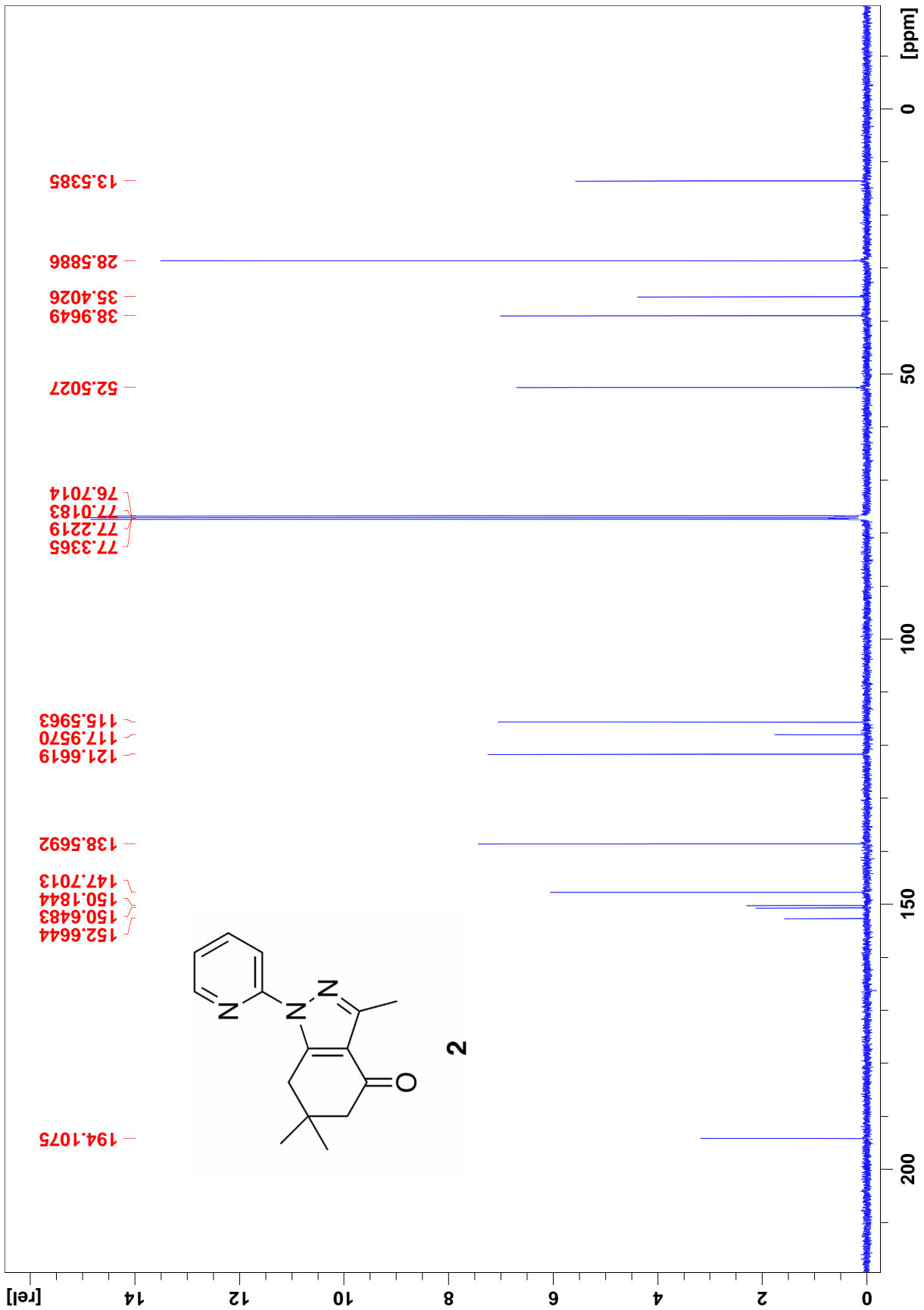

1H-NMR

JL-041108-Fr-B 1 1 C:\Bruker\TOPSPIN leex3451

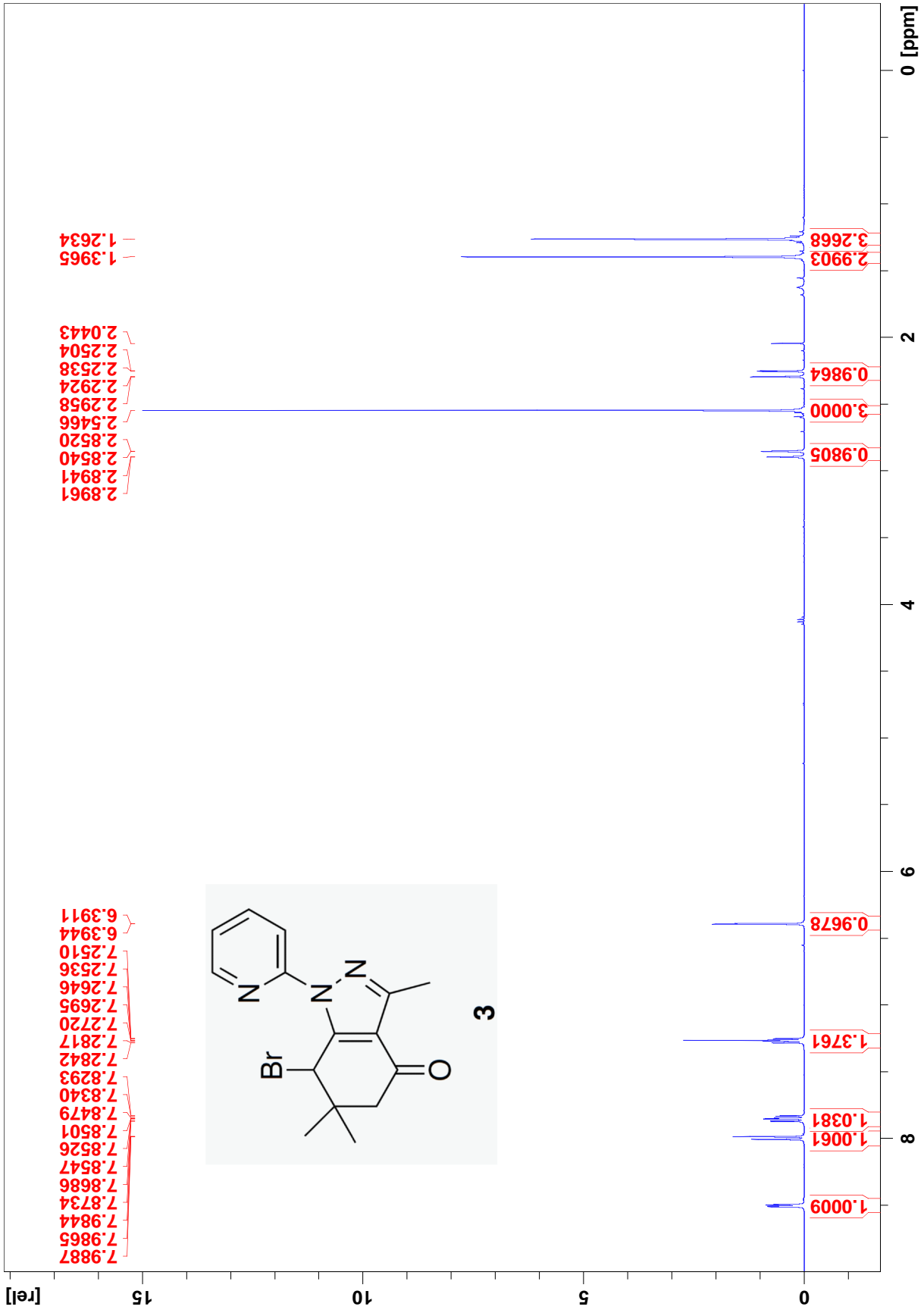

13C-NMR

JL-041108-Fr-B 3 1 C:\Bruker\TOPSPIN leex3451

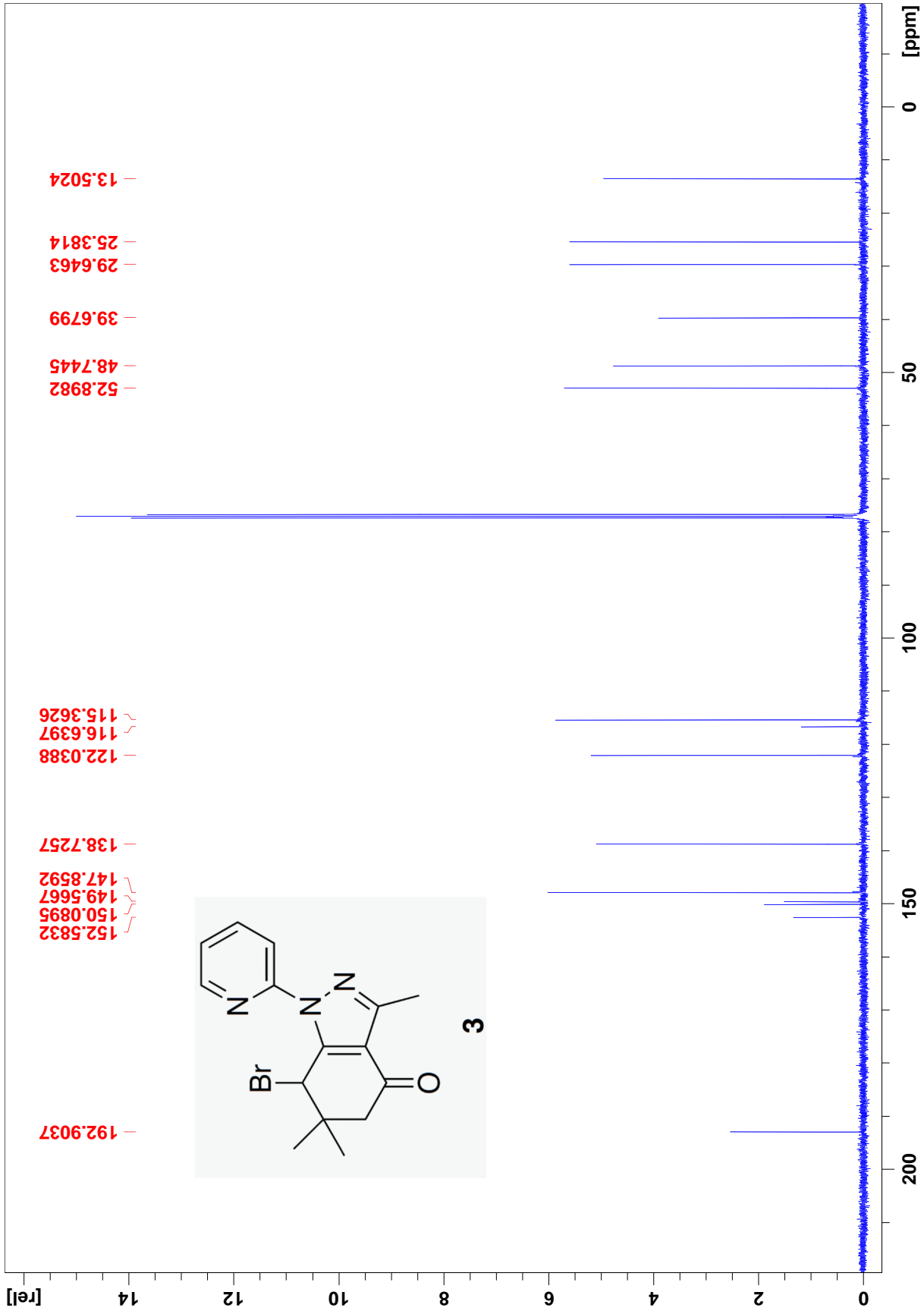

1H-NMR

JL08-060508 1 1 C:\Bruker\TOPSPIN leex3451

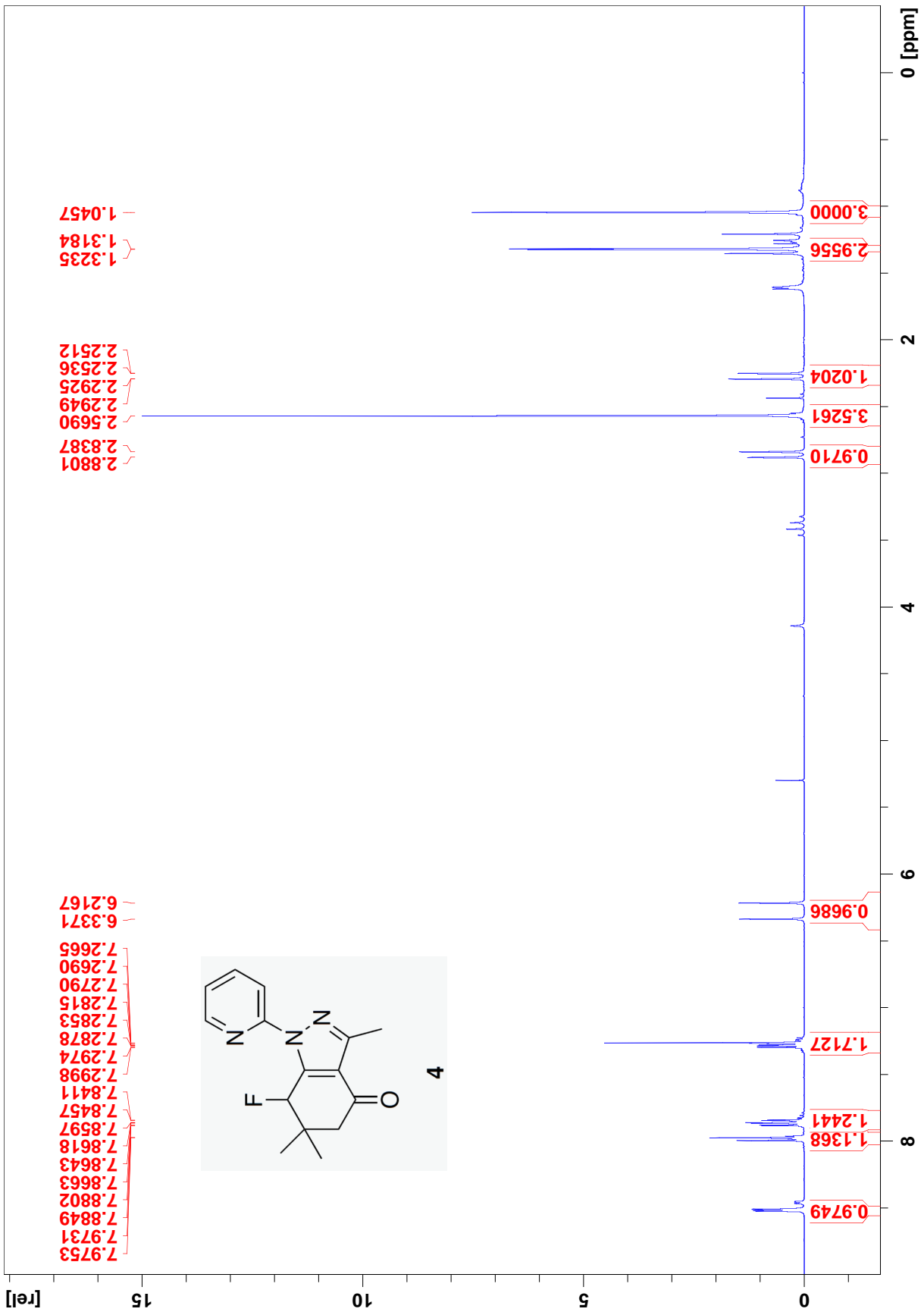

13C-NMR

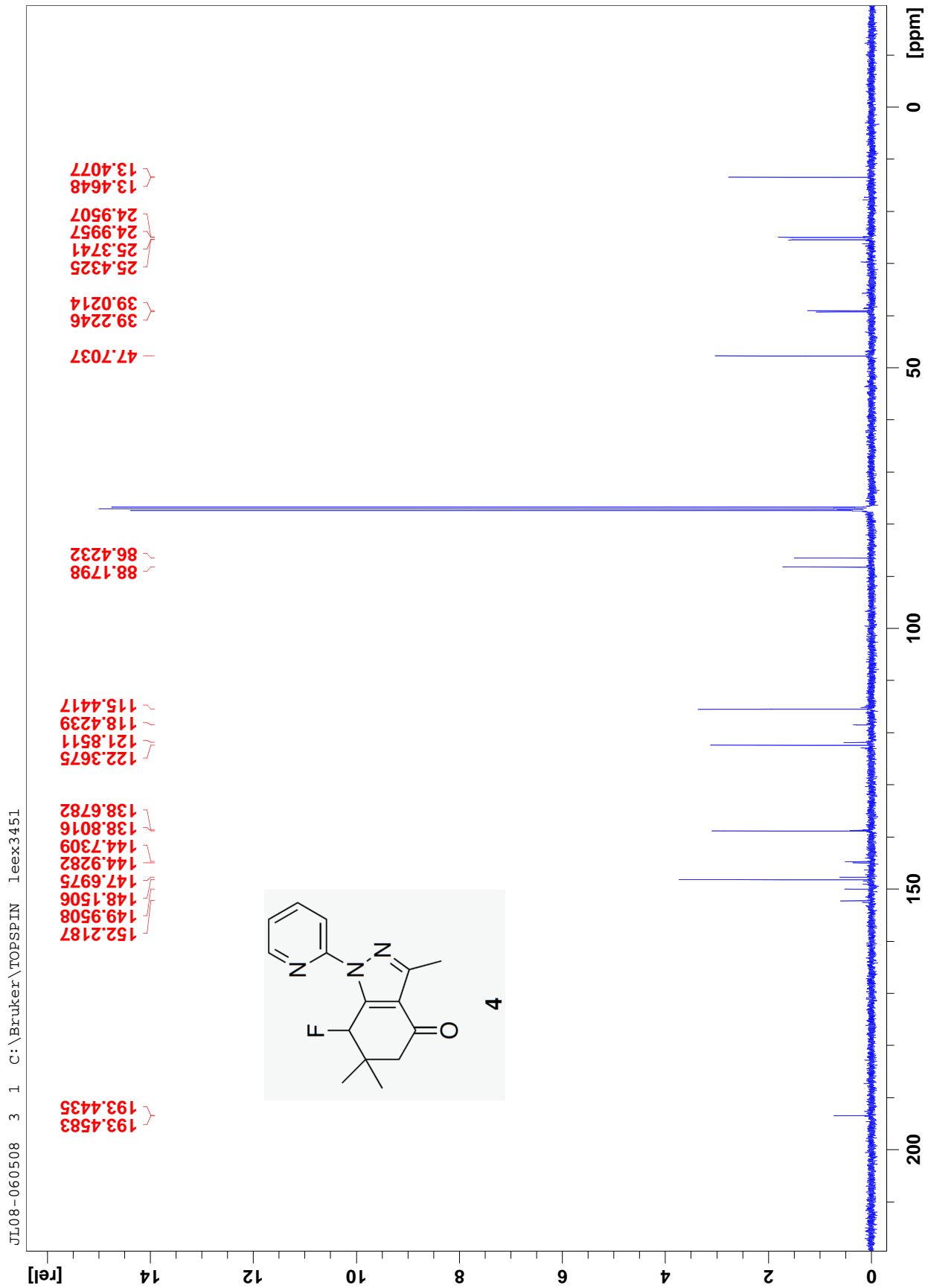

1H-NMR

JL08-052908B 1 1 C:\Bruker\TOPSPIN leex3451

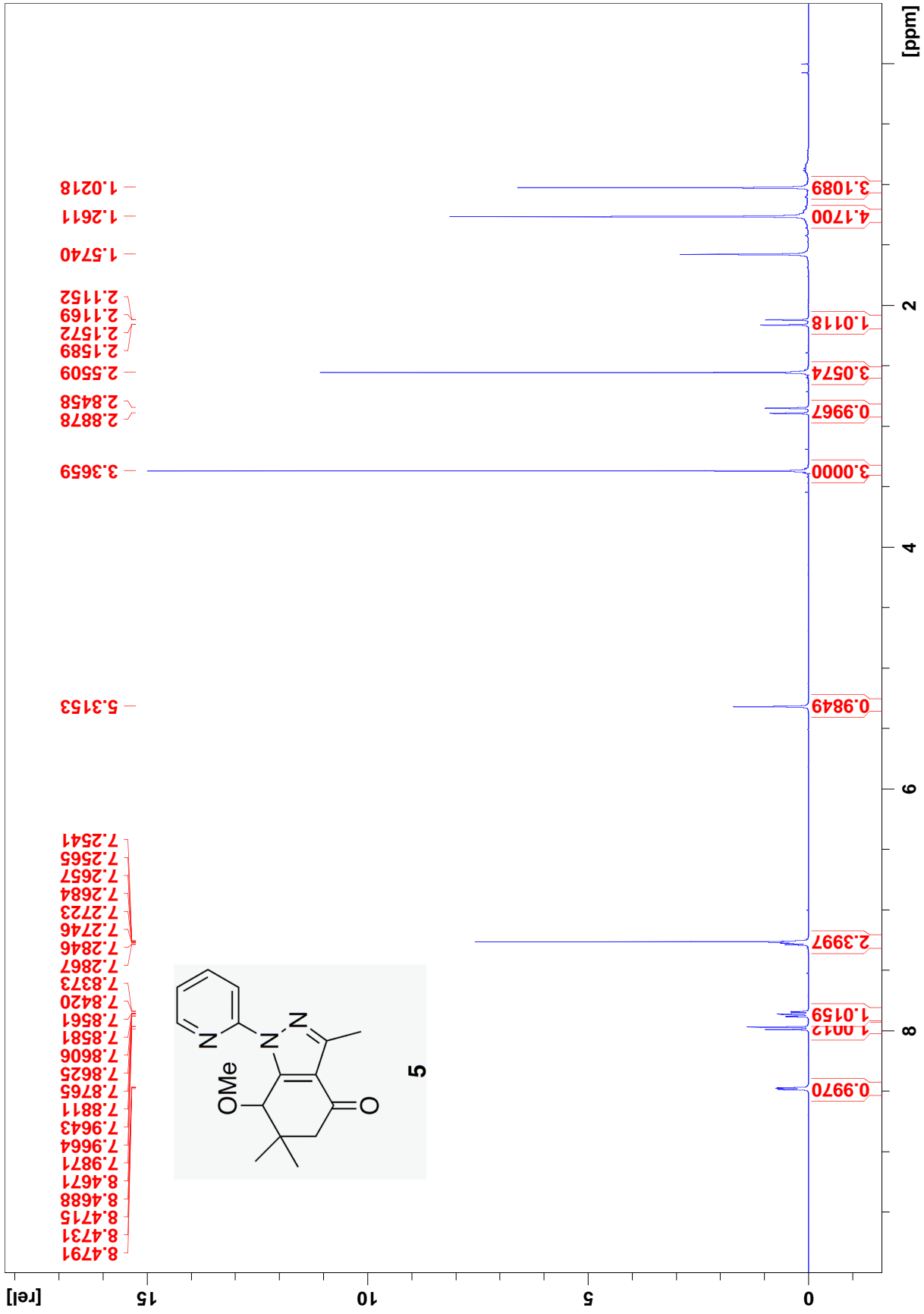

13C-NMR

JL08-052908B 3 1 C:\Bruker\TOPSPIN leex3451

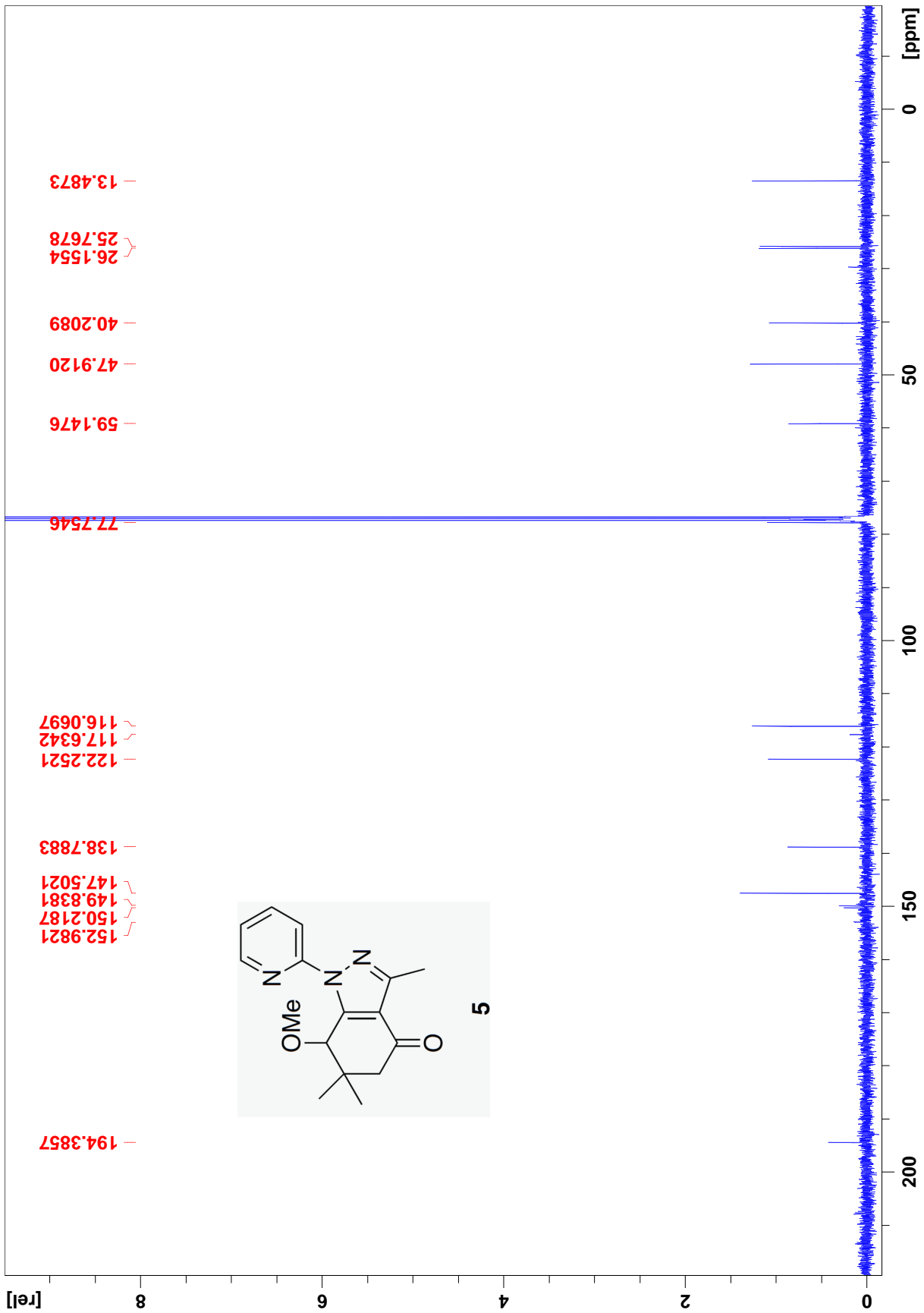

1H-NMR

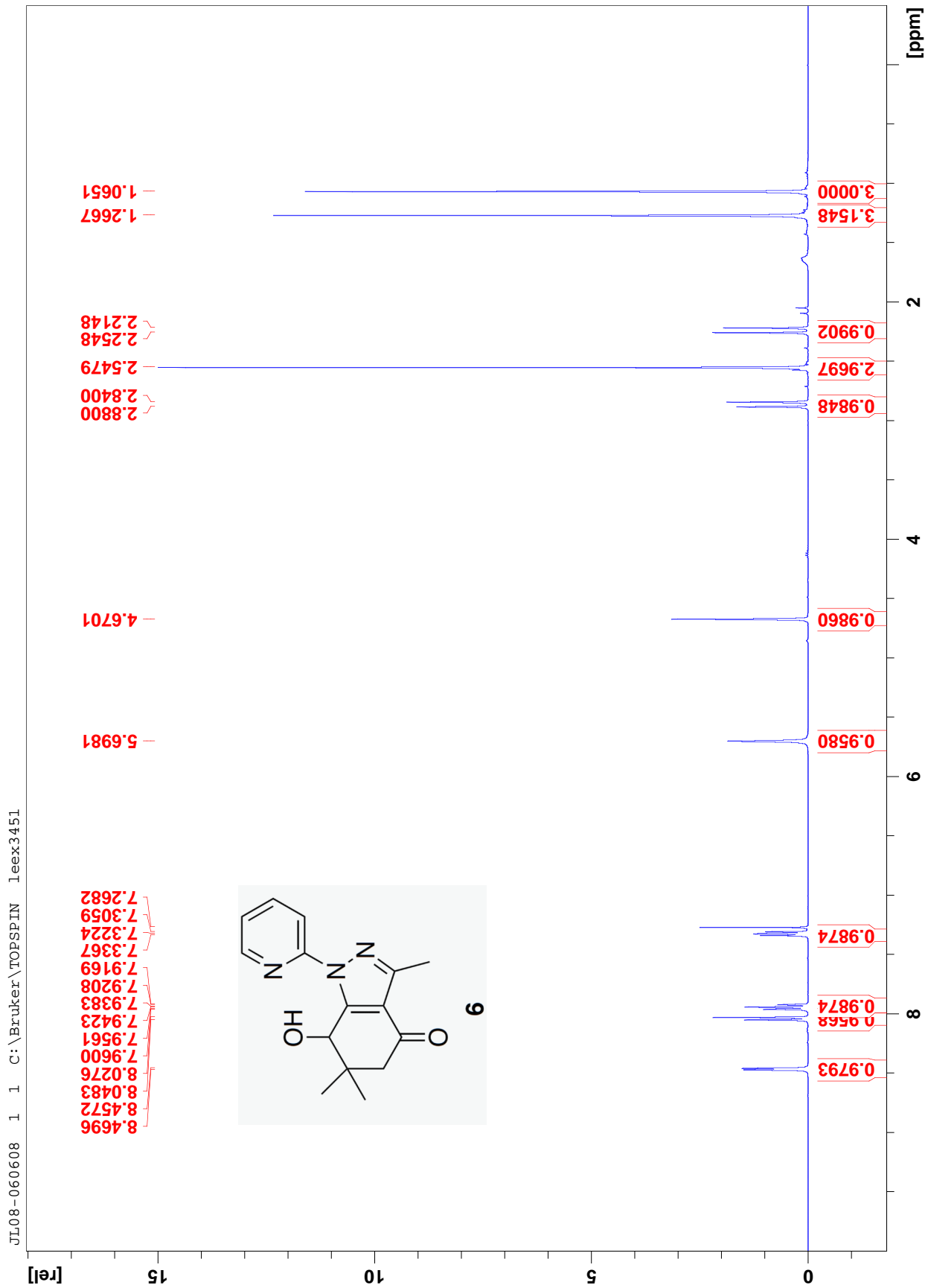

13C-NMR

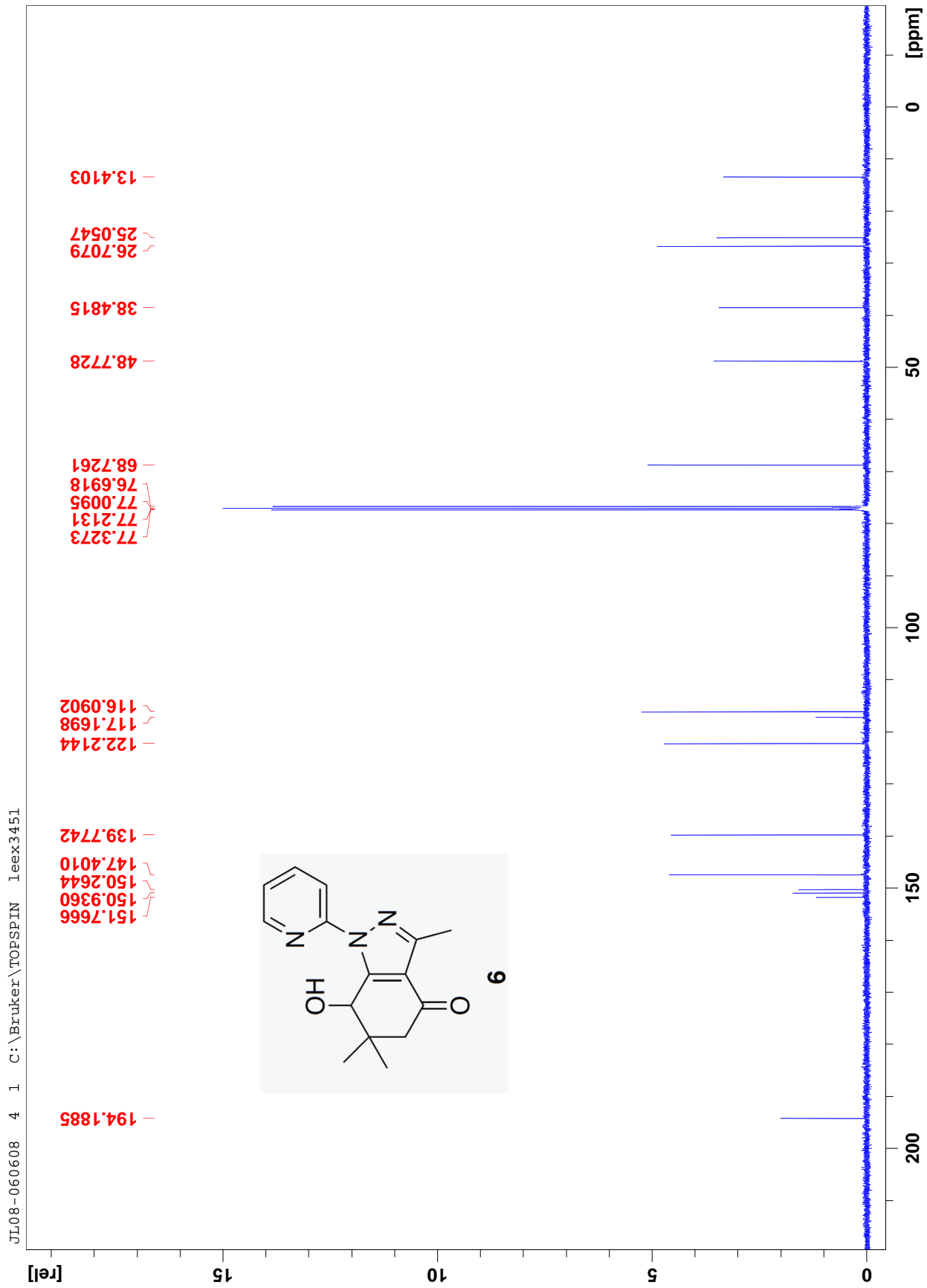

1H-NMR

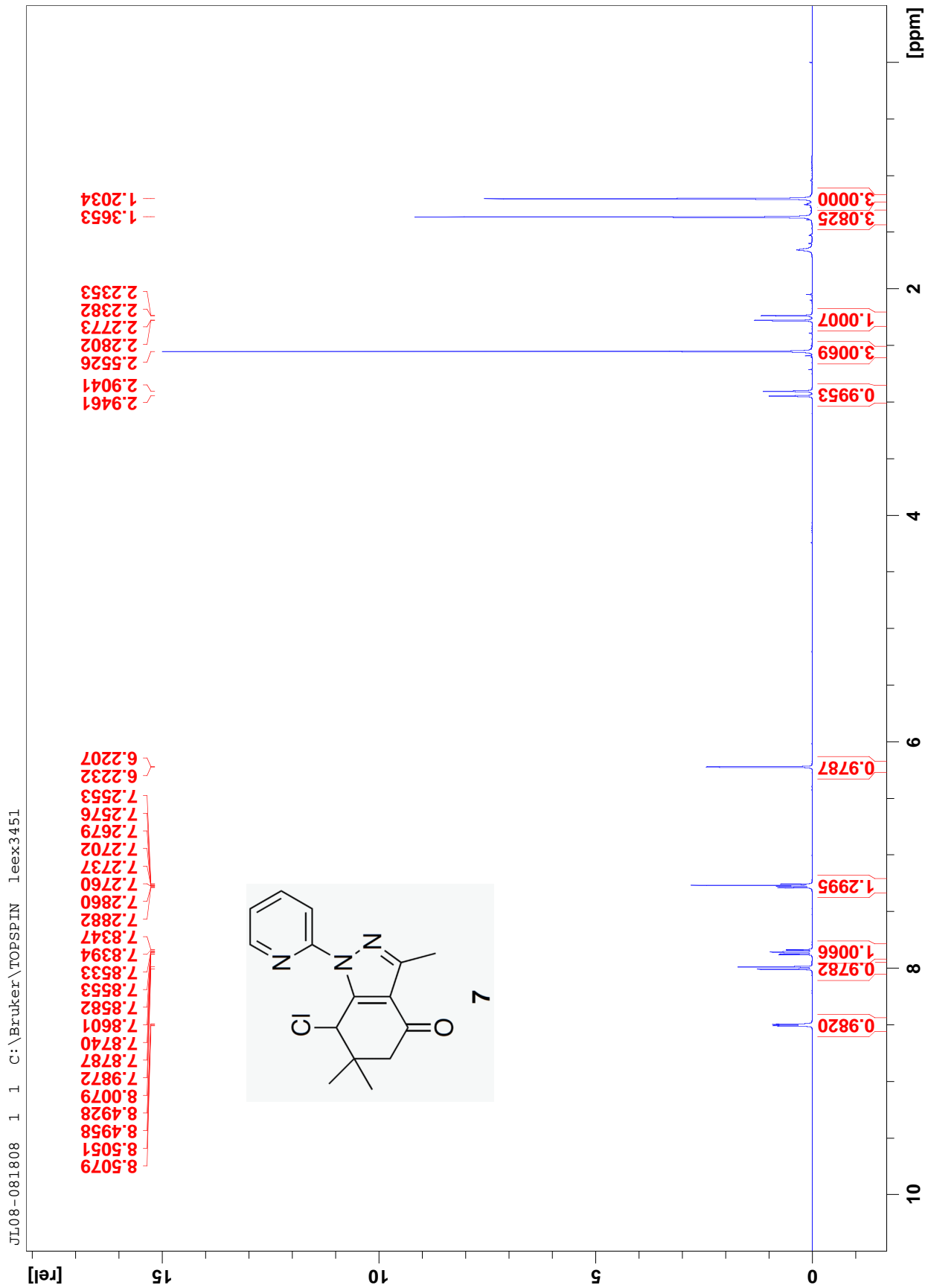

13C-NMR

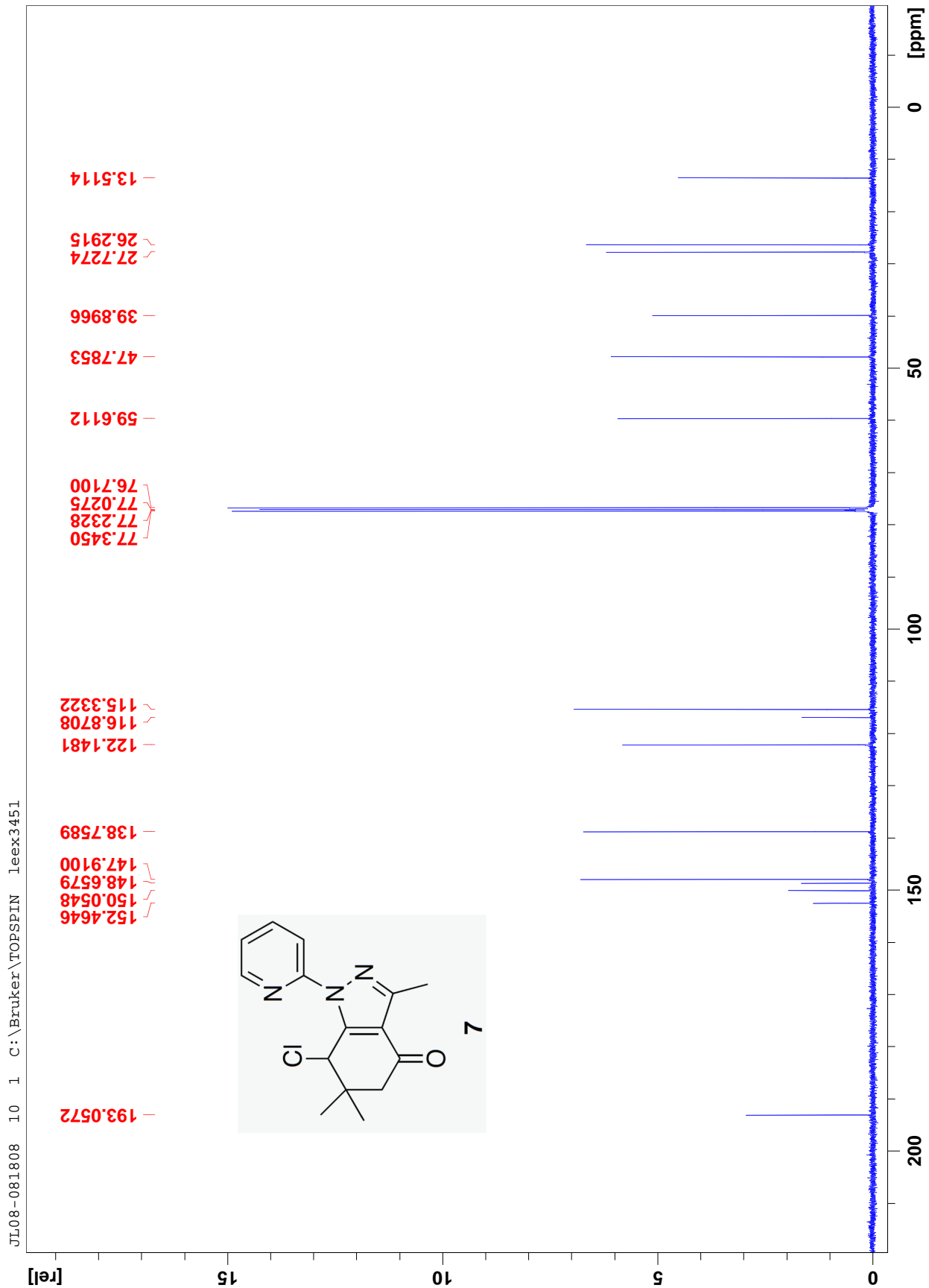

1H-NMR

JL08-082108A 1 1 C:\Bruker\TOPSPIN leex3451

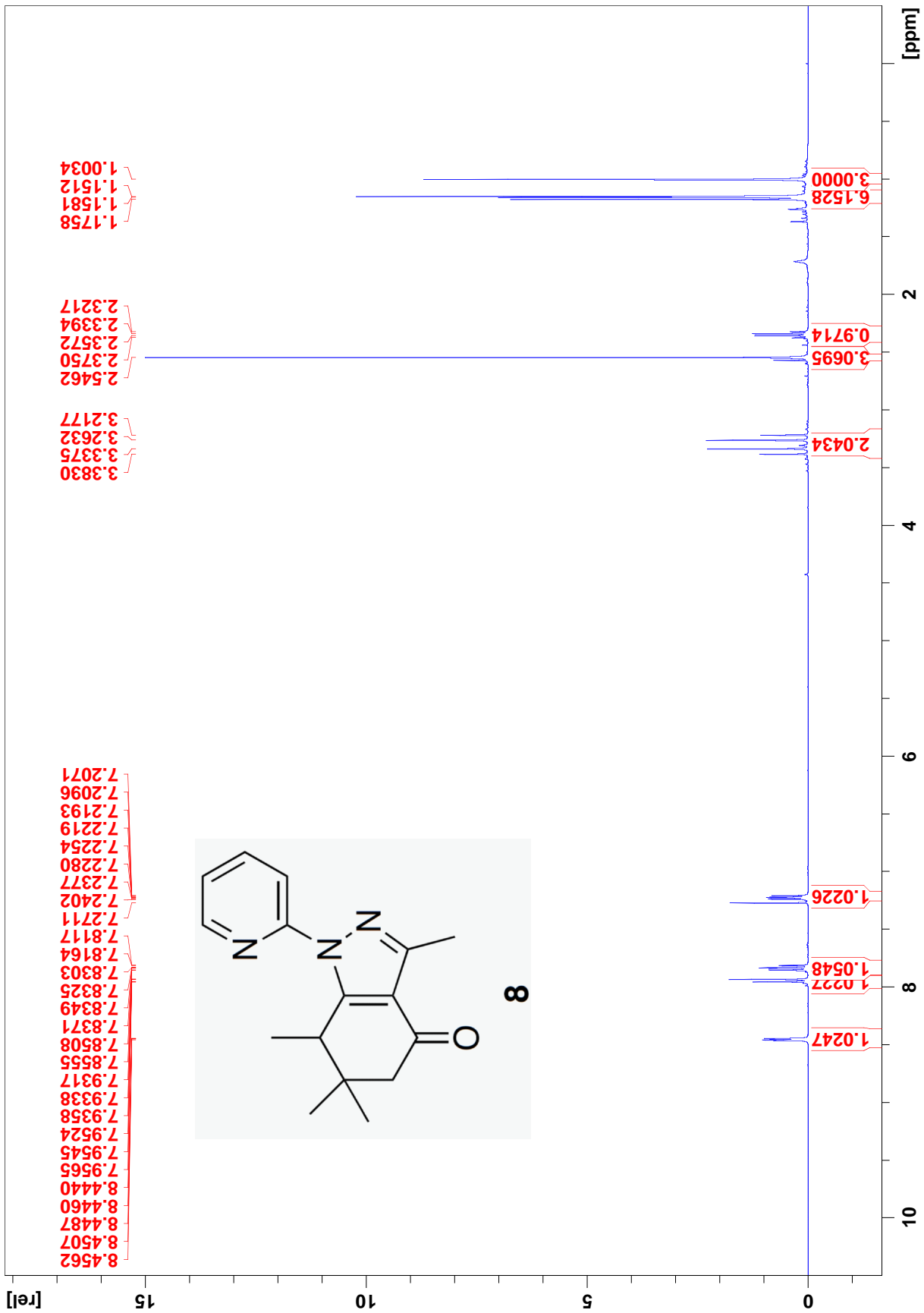

13C-NMR

JL08-082108A 3 1 C:\Bruker\TOPSPIN leex3451

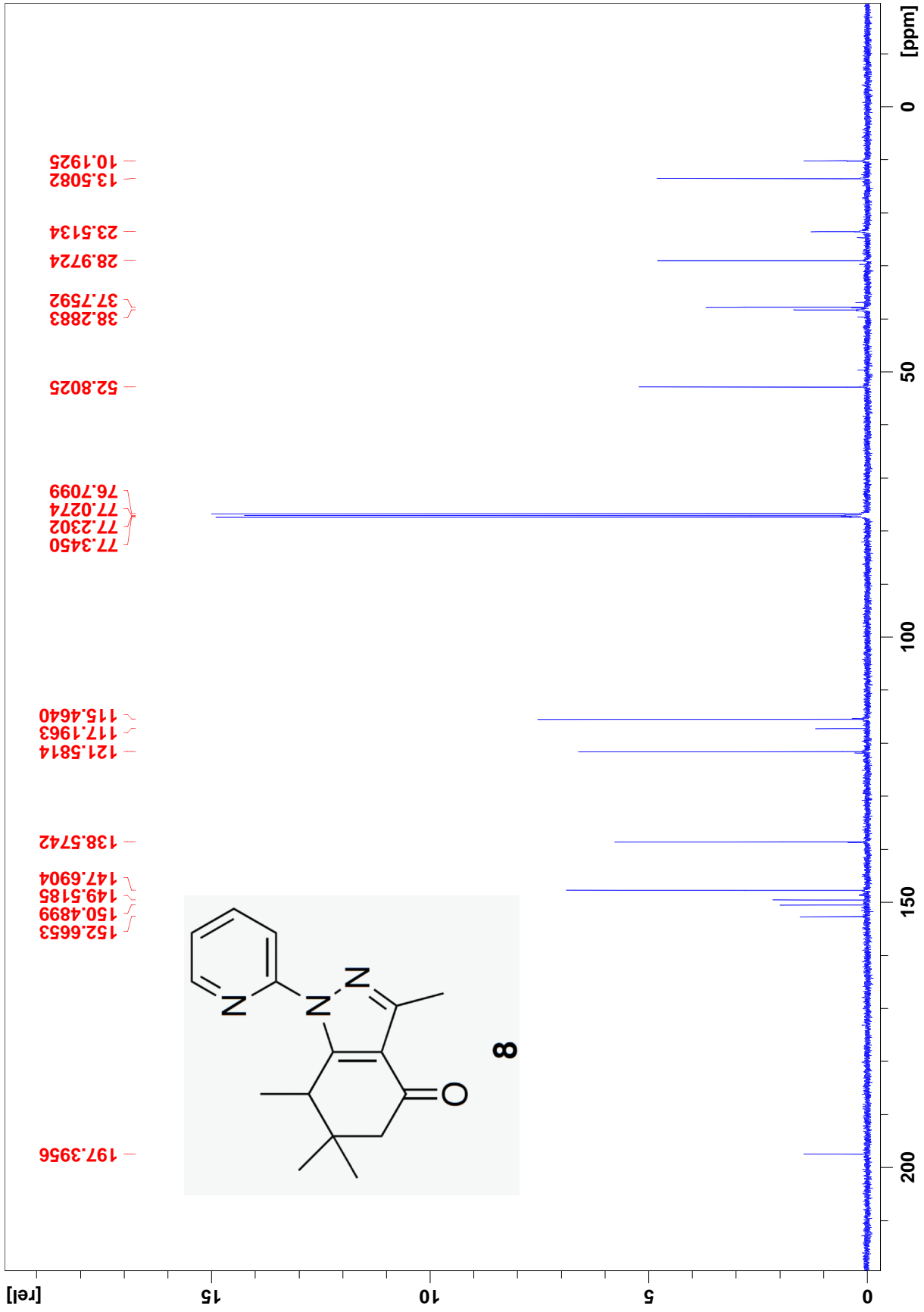

1H-NMR

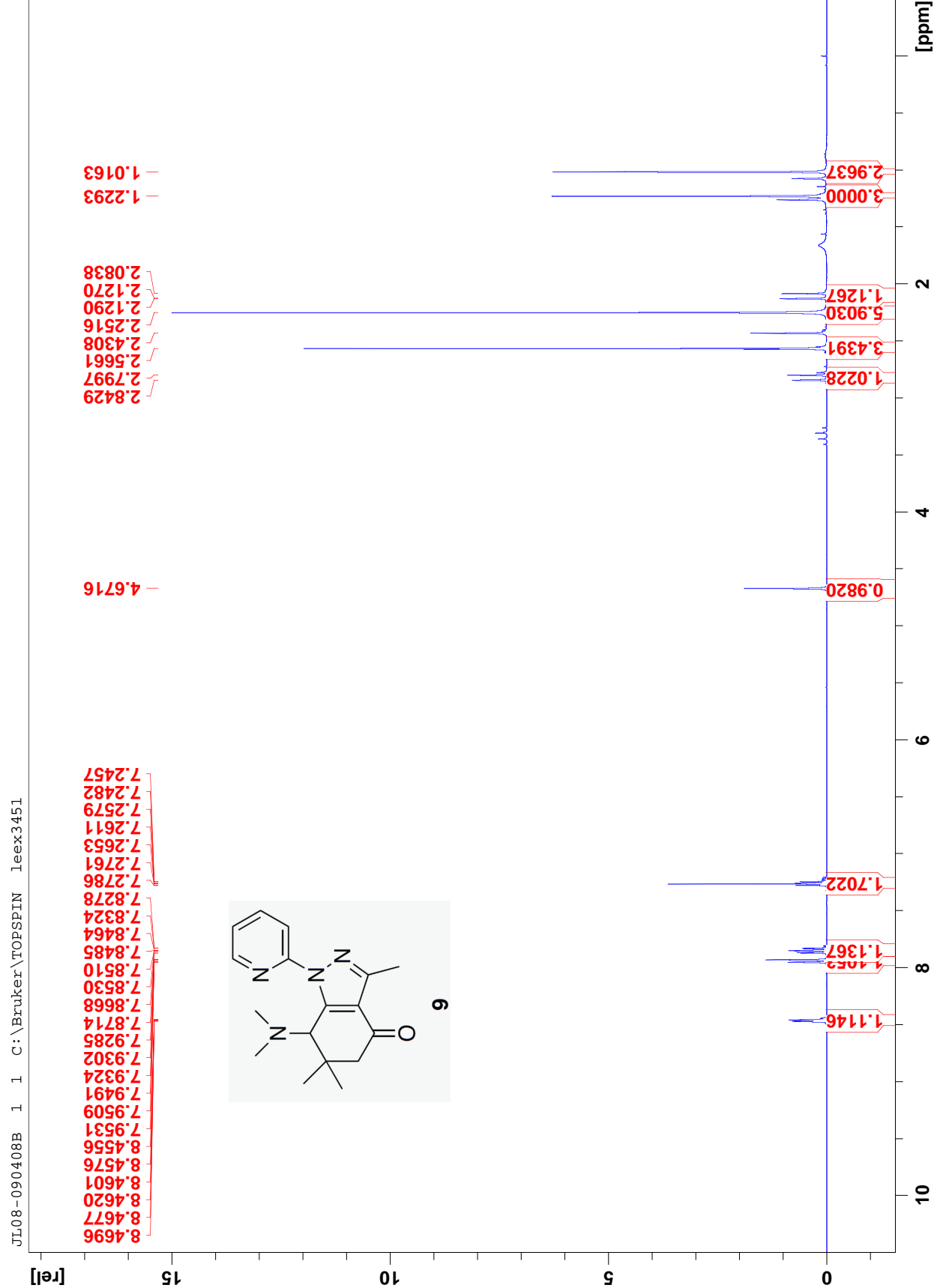

13C-NMR

JL08-090408B 3 1 C:\Bruker\TOPSPIN leex3451

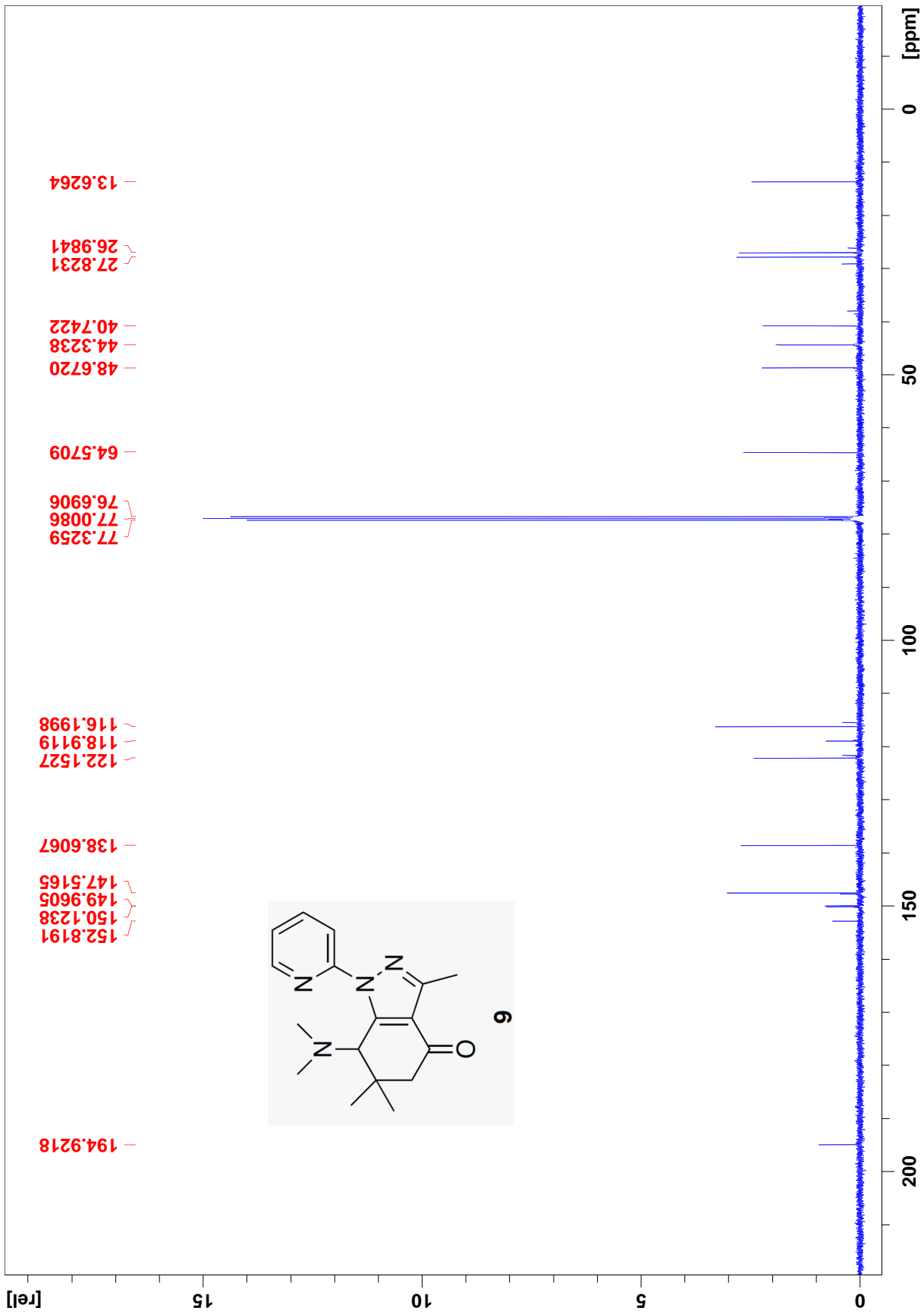

1H-NMR

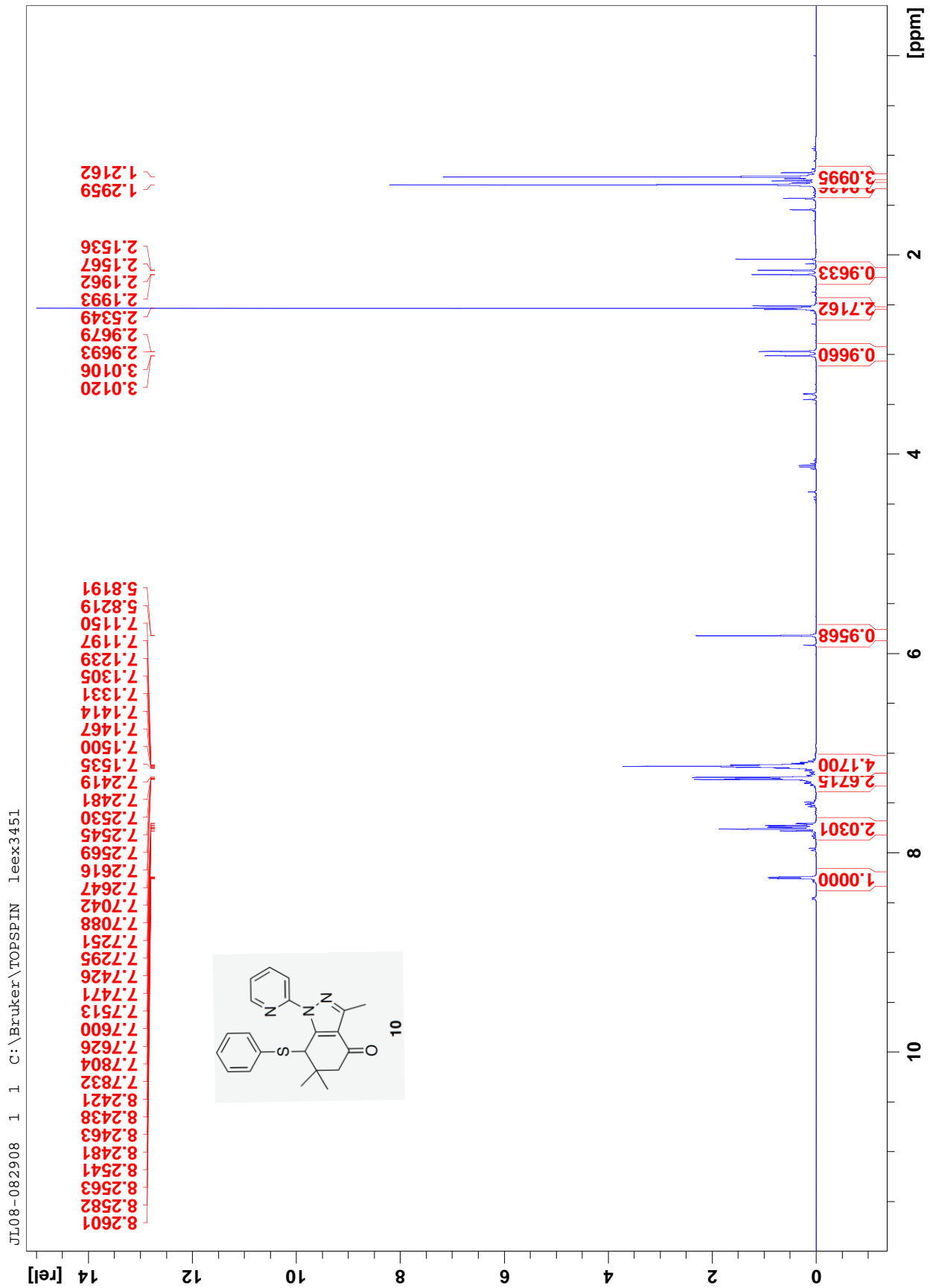

13C-NMR

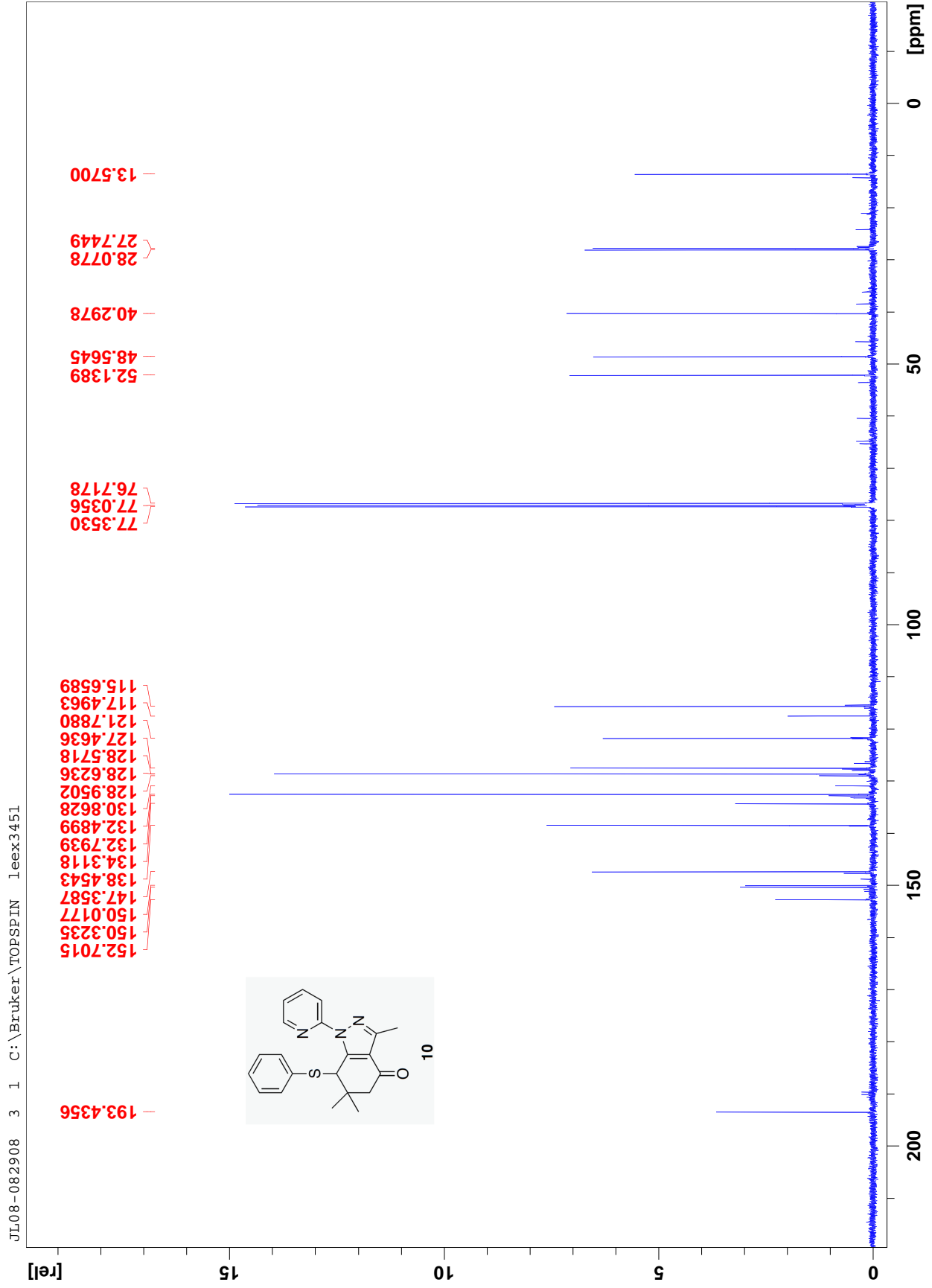

1H-NMR

JL08-091008A 1 1 C:\Bruker\TOPSPIN leex3451

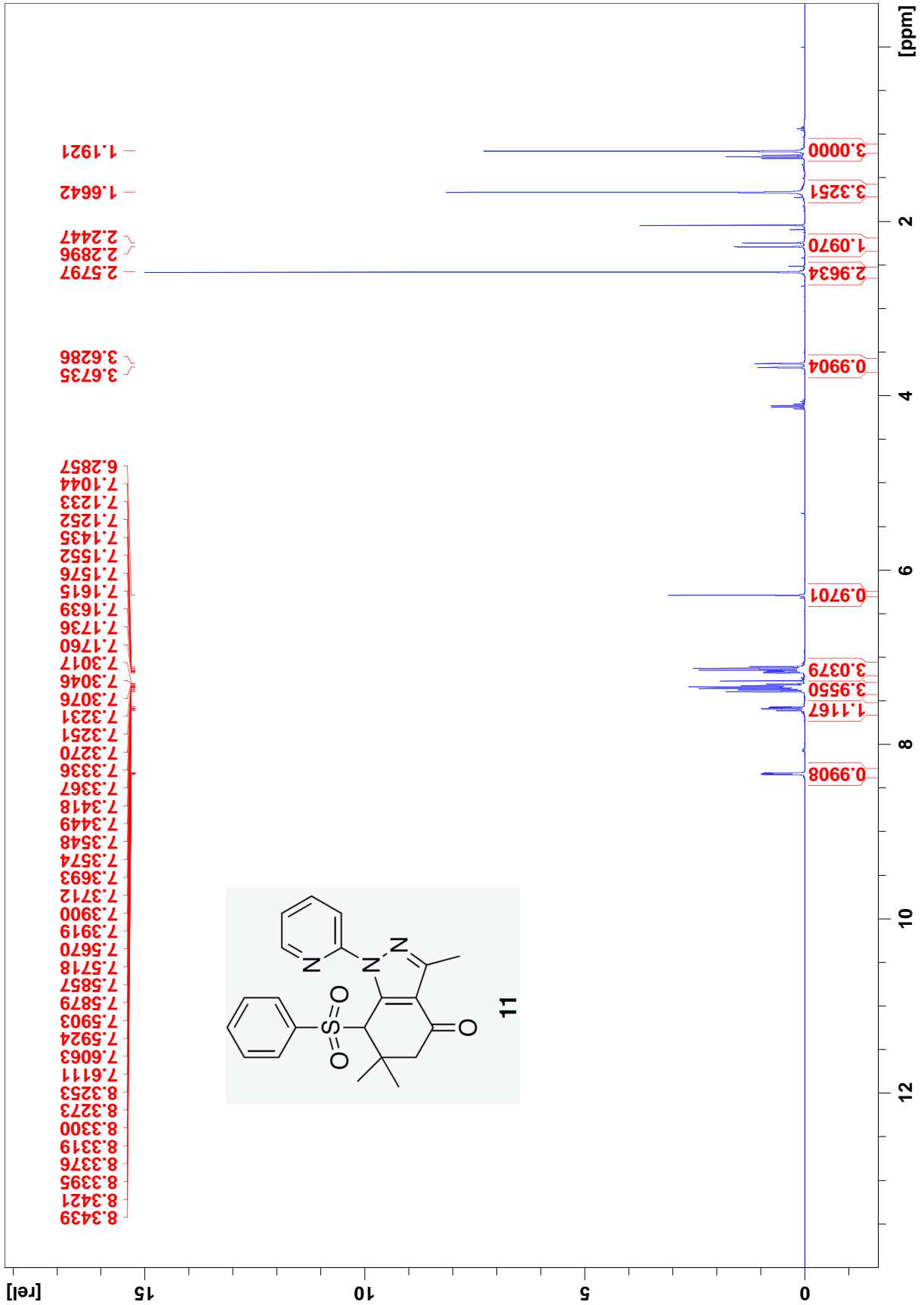

13C-NMR

JL08-091008A 3 1 C:\Bruker\TOPSPIN leex3451

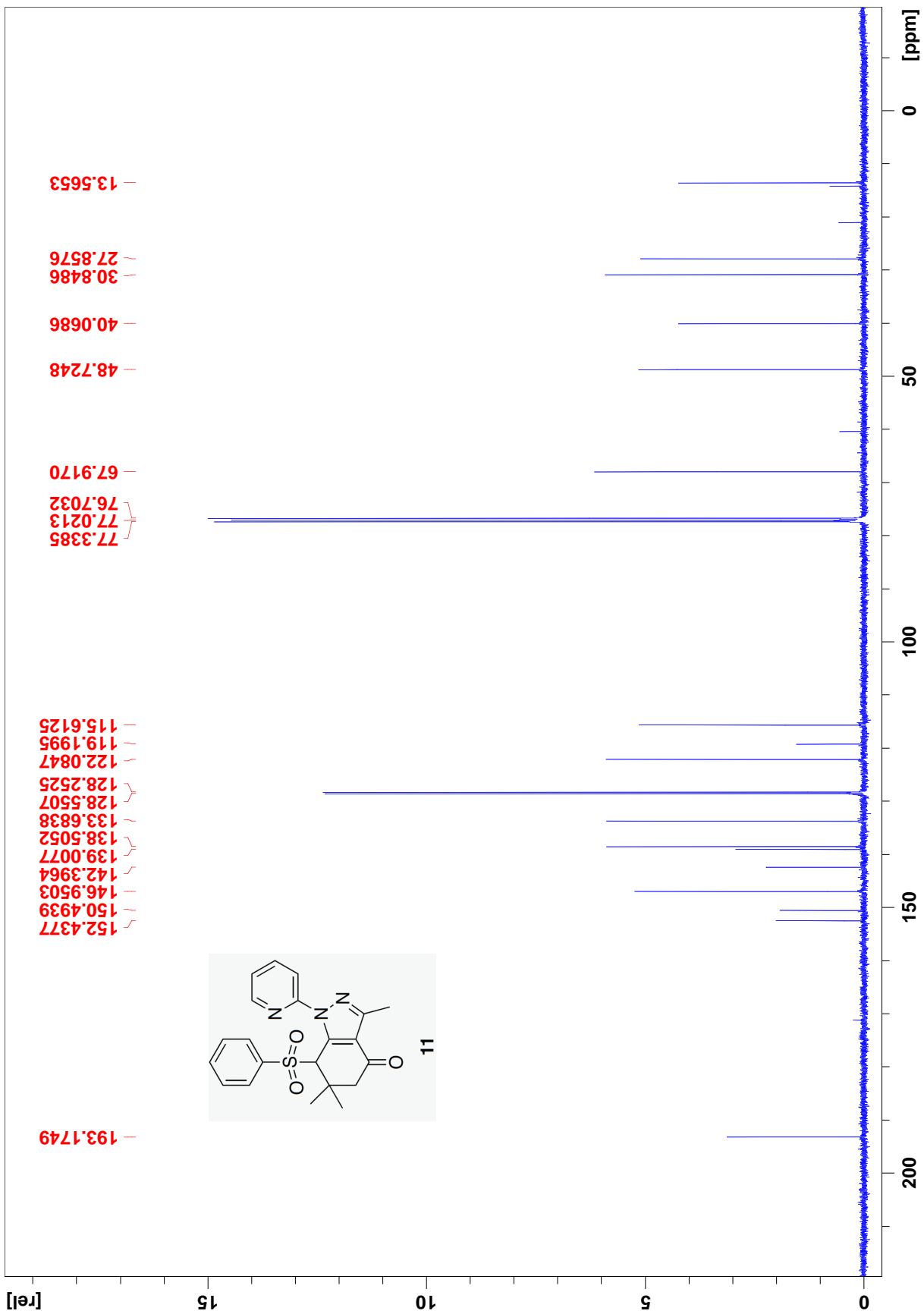

1H-NMR

JL08-100608 10 1 C:\Bruker\TOPSPIN leex3451

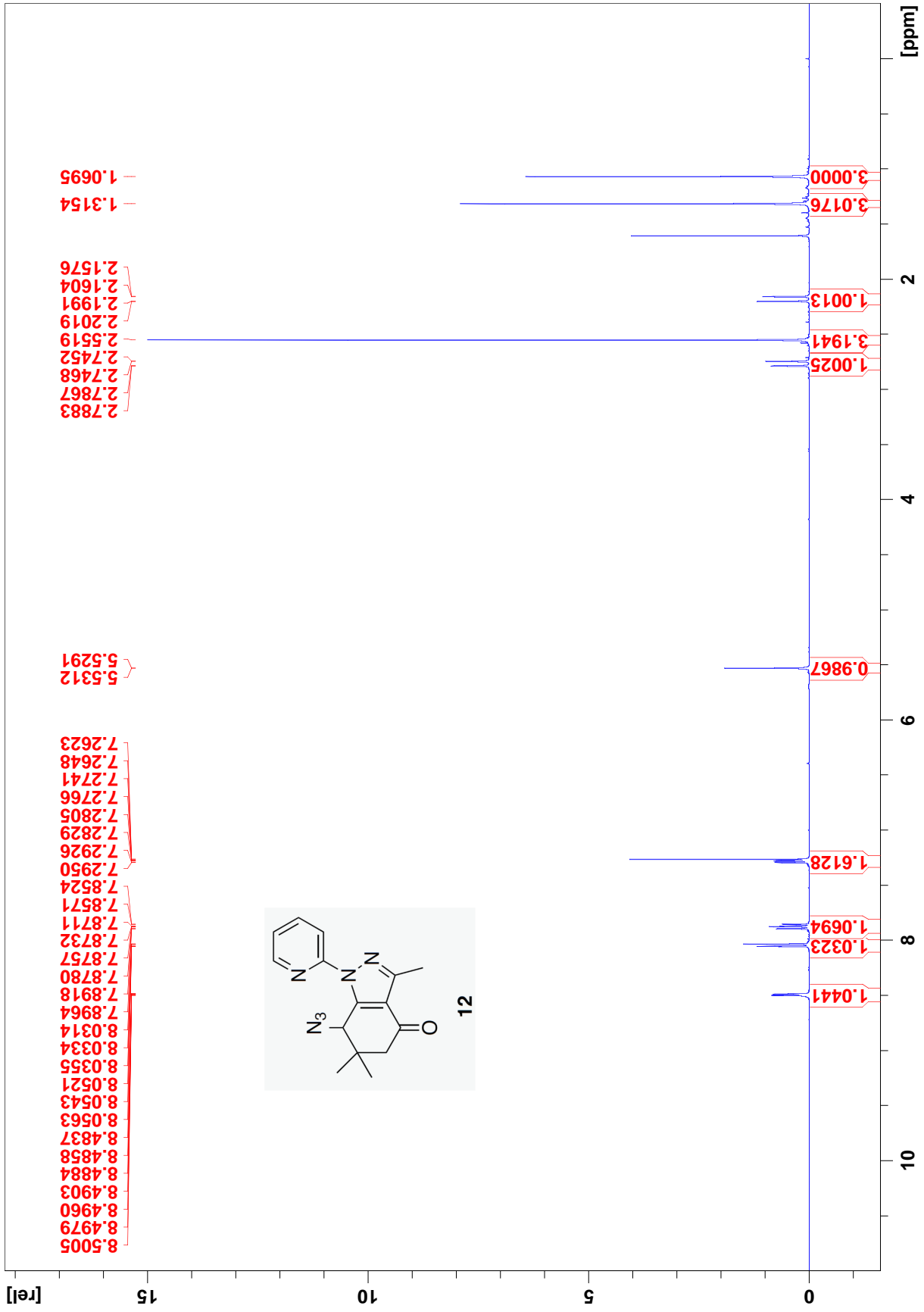

13C-NMR

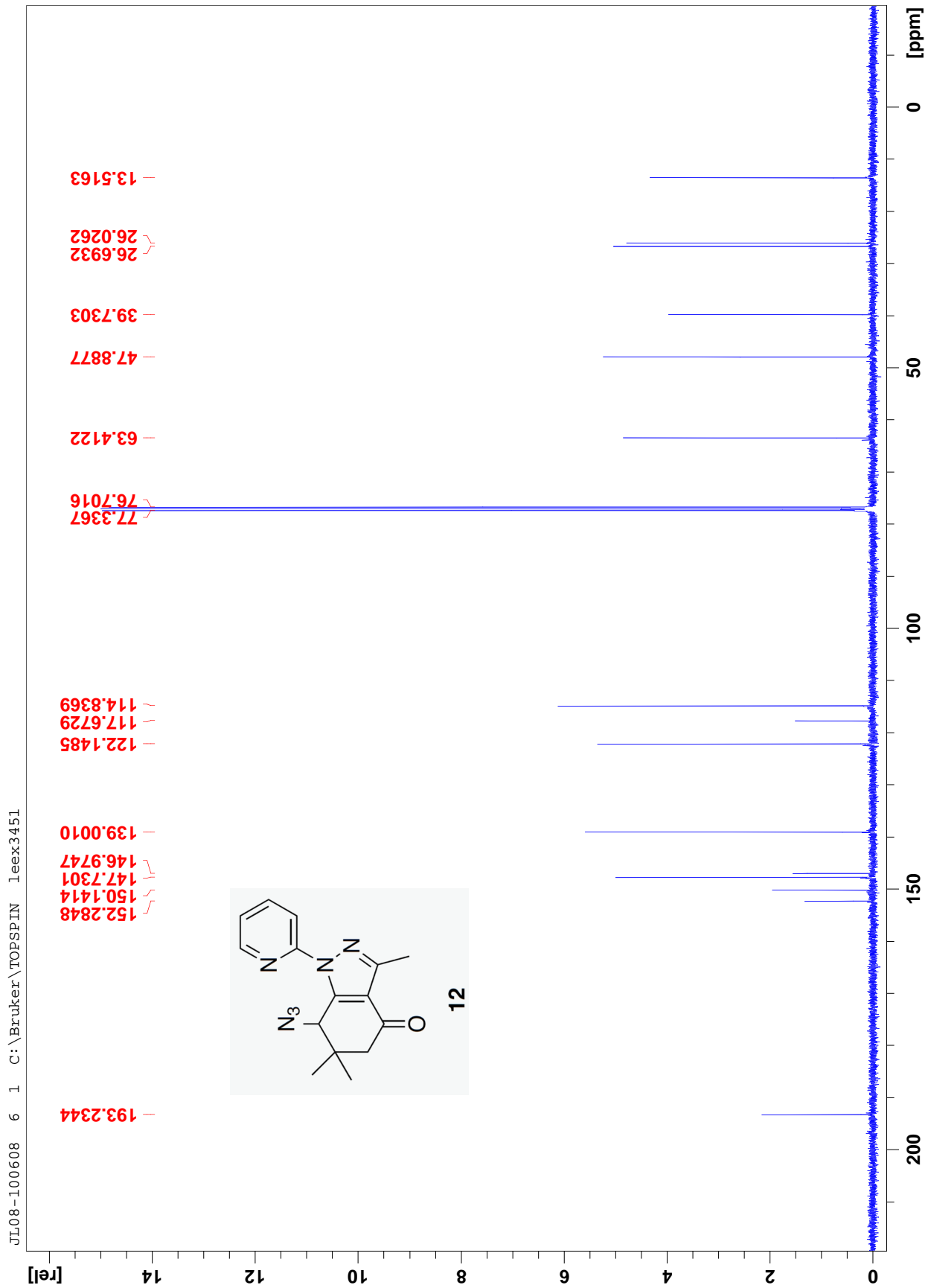

1H-NMR

JL08-100908B 1 1 C:\Bruker\TOPSPIN leex3451

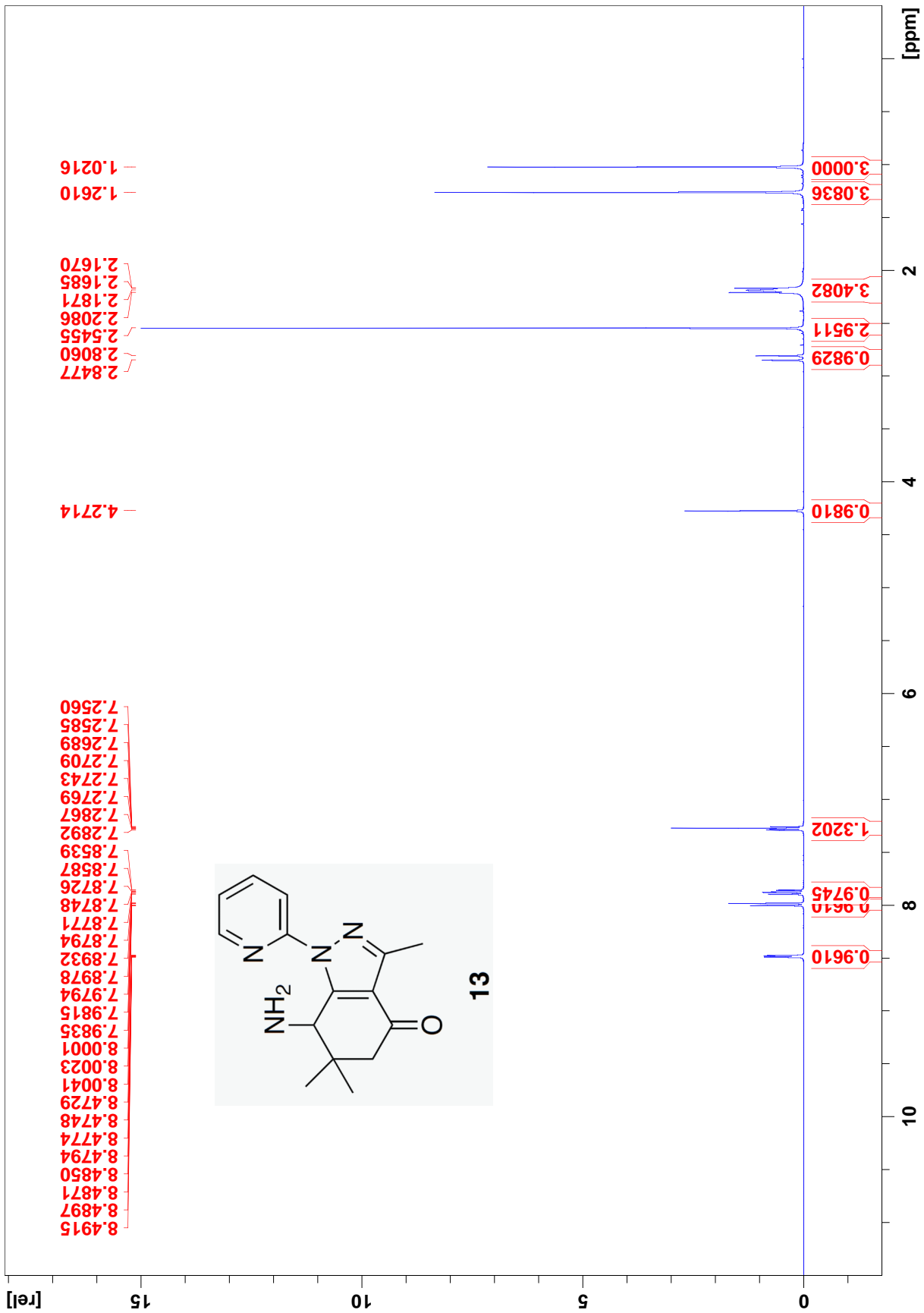

13C-NMR

JL08-100908B 3 1 C:\Bruker\TOPSPIN leex3451

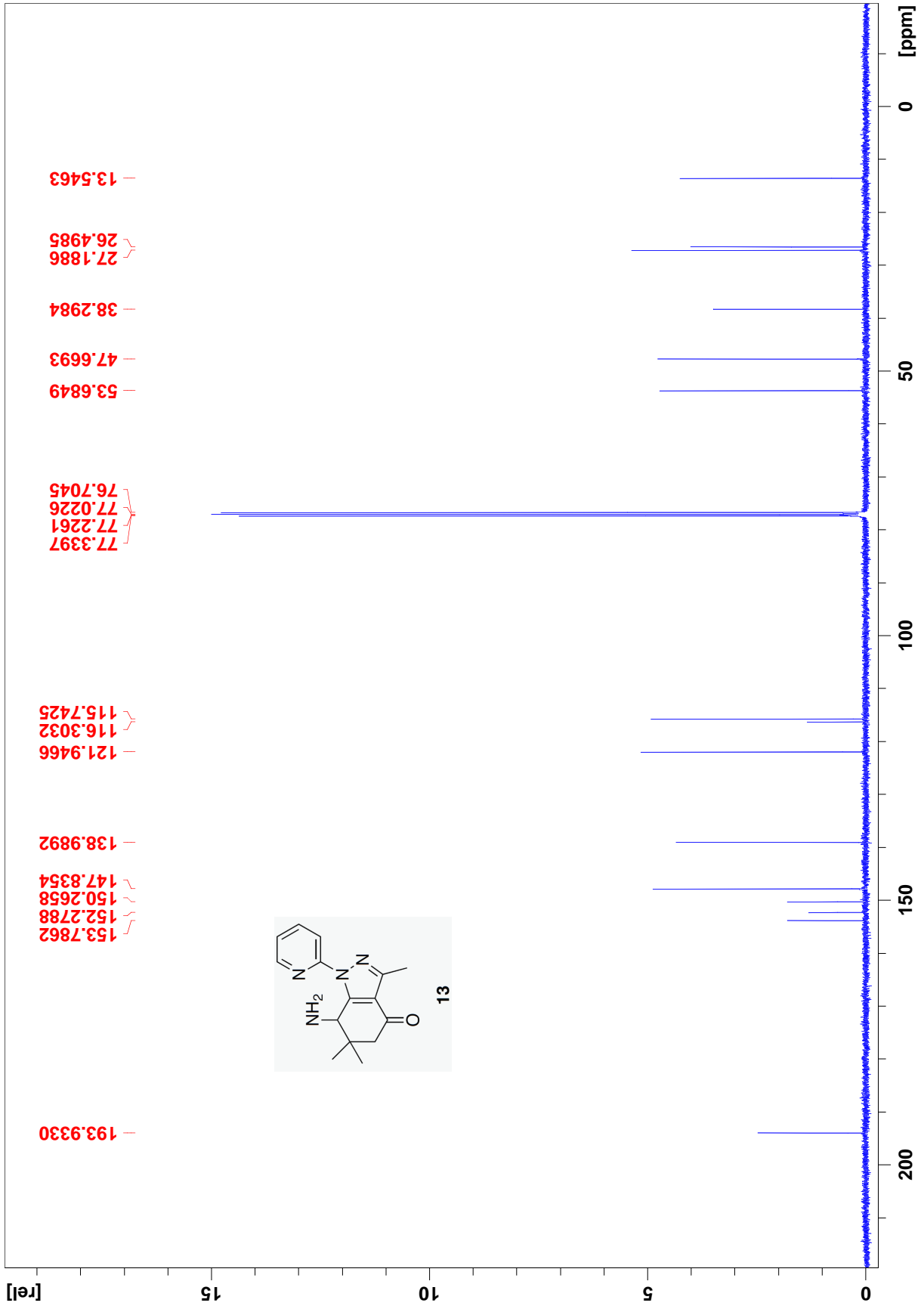

¹H-NMR

JL08-102108A 1 1 C:\Bruker\TOPSPIN leex3451

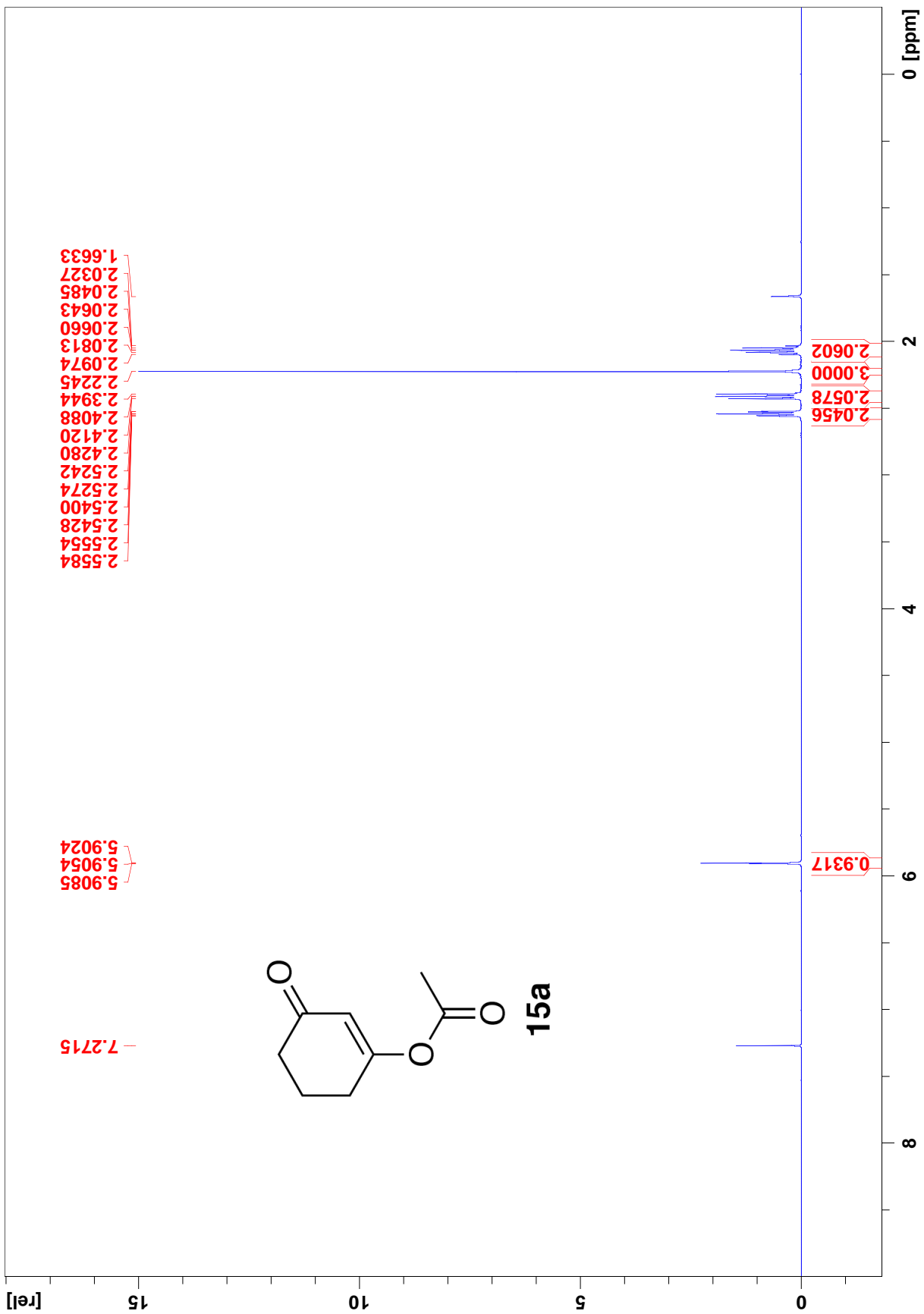

13C-NMR

JL08-102108A 3 1 C:\Bruker\TOPSPIN leex3451

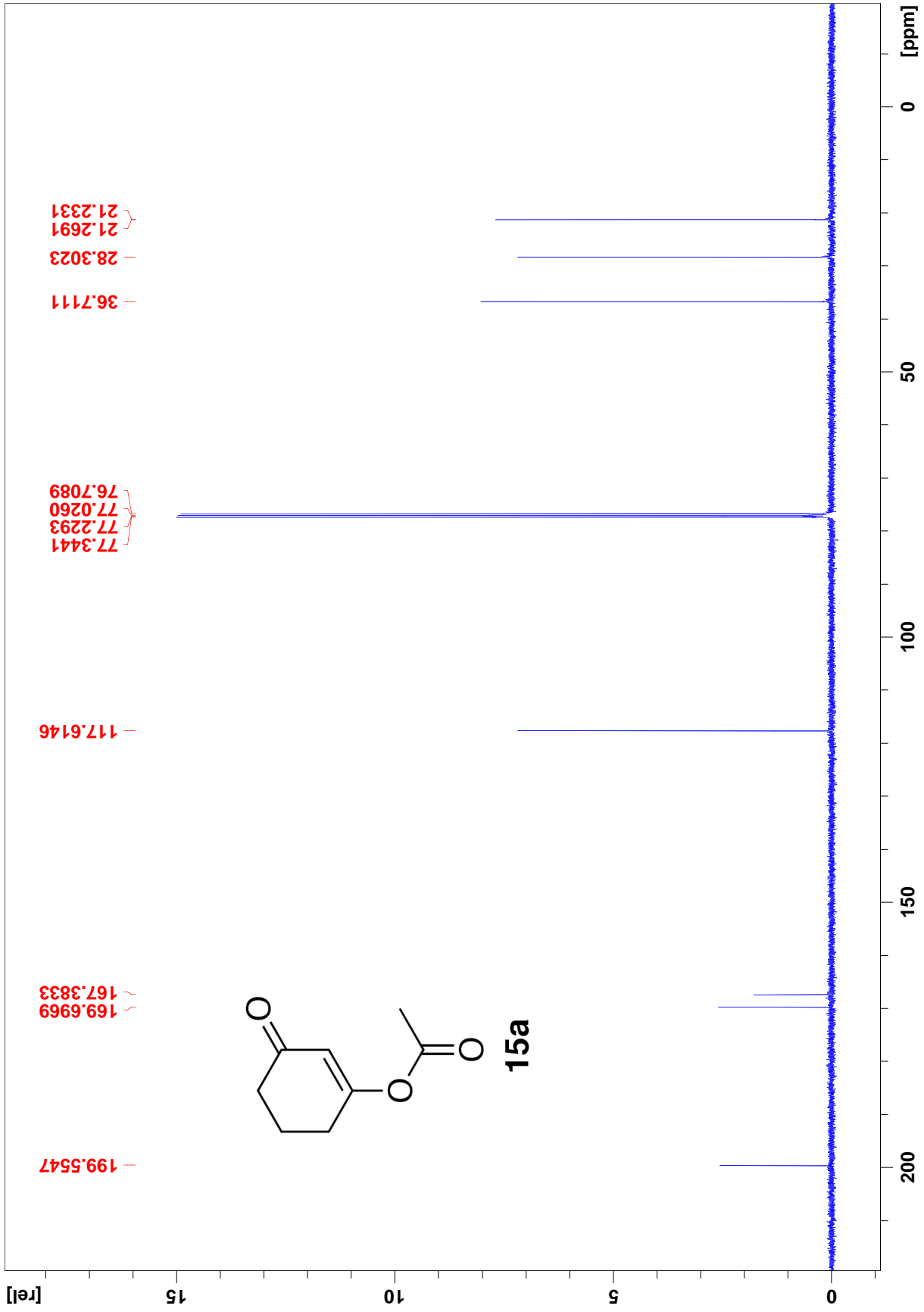

1H-NMR

JL08-102208A 1 1 C:\Bruker\TOPSPIN leex3451

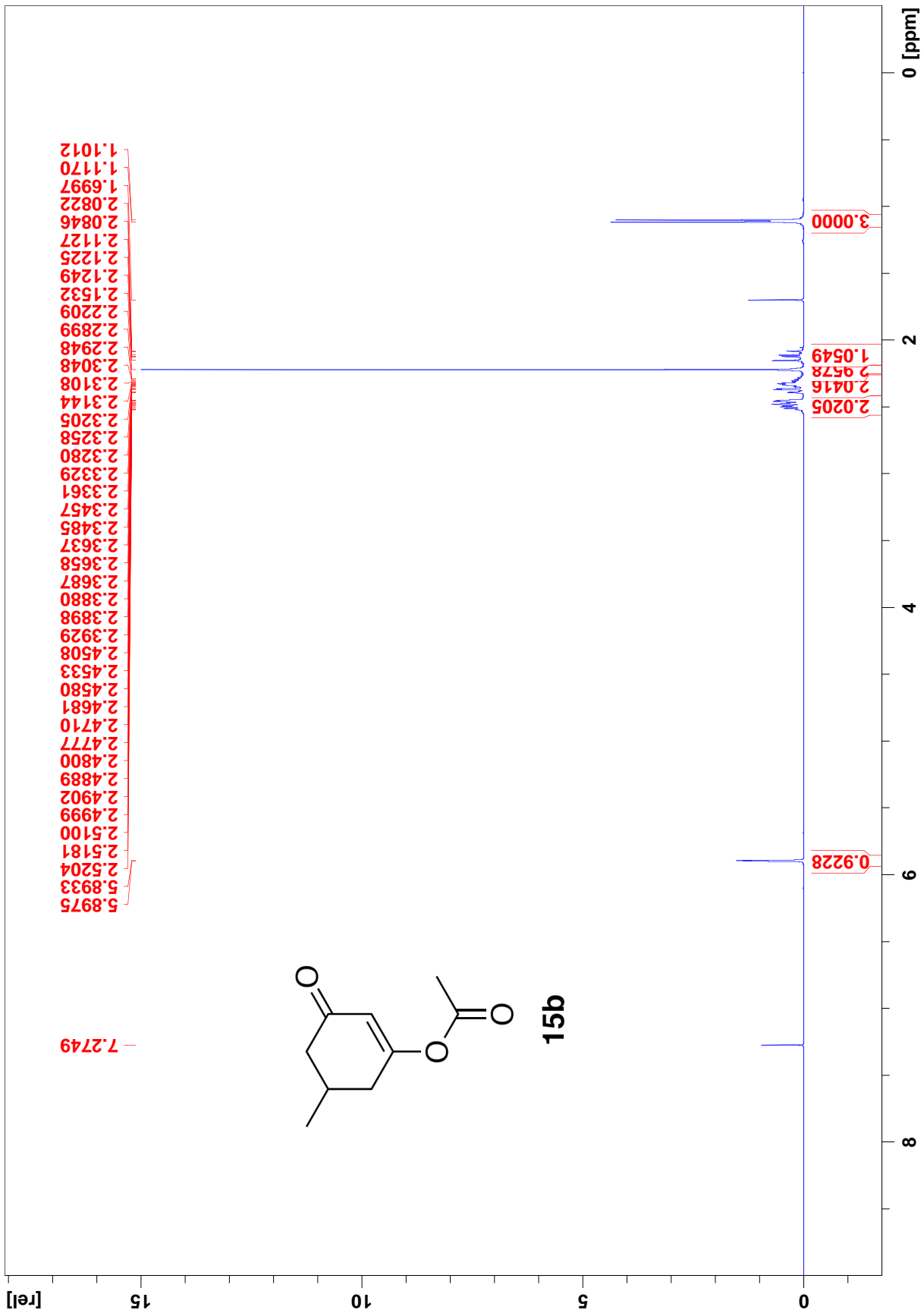

13C-NMR

JL08-102208A 5 1 C:\Bruker\TOPSPIN leex3451

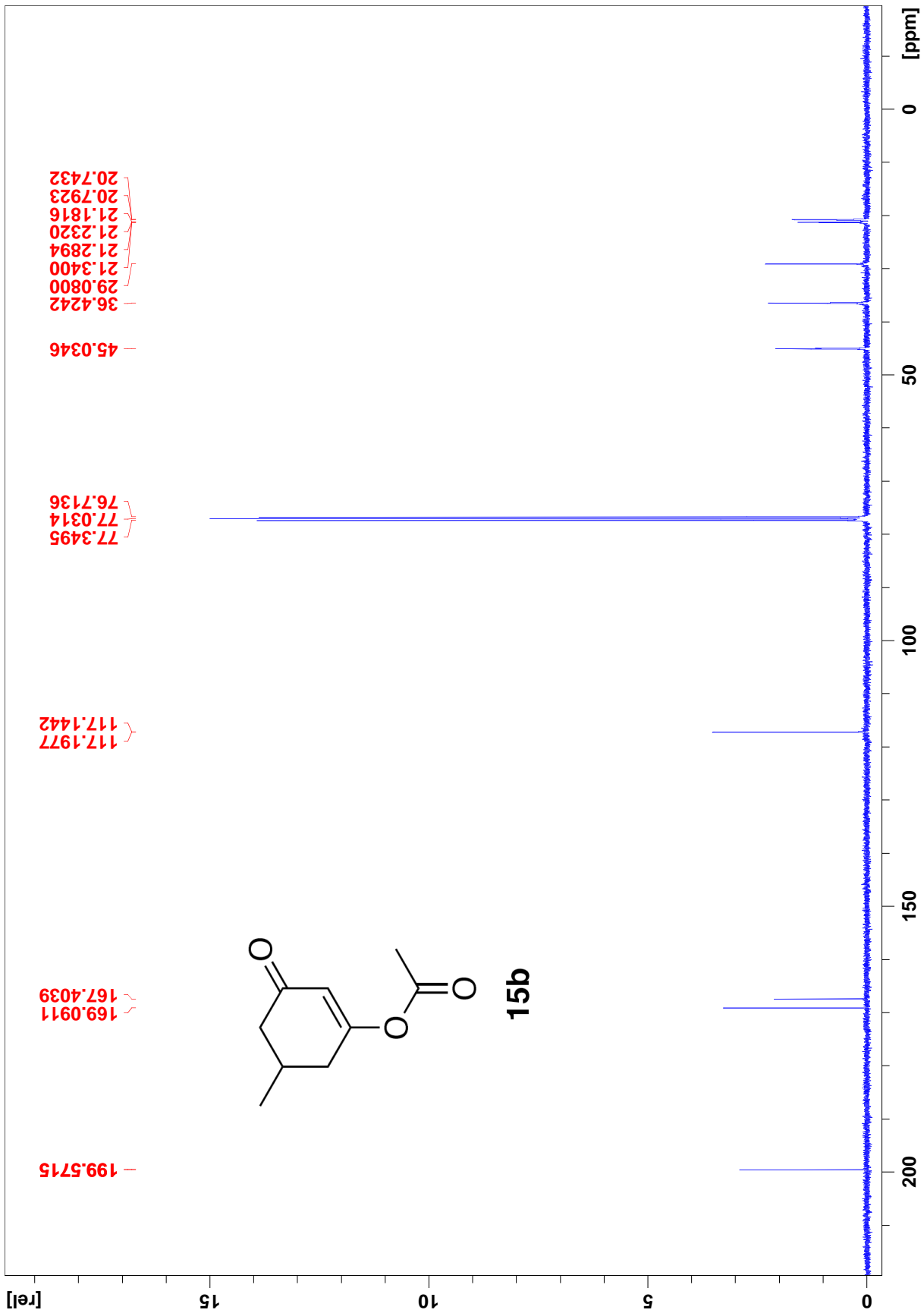

1H-NMR

JL08-102308A 1 1 C:\Bruker\TOPSPIN leex3451

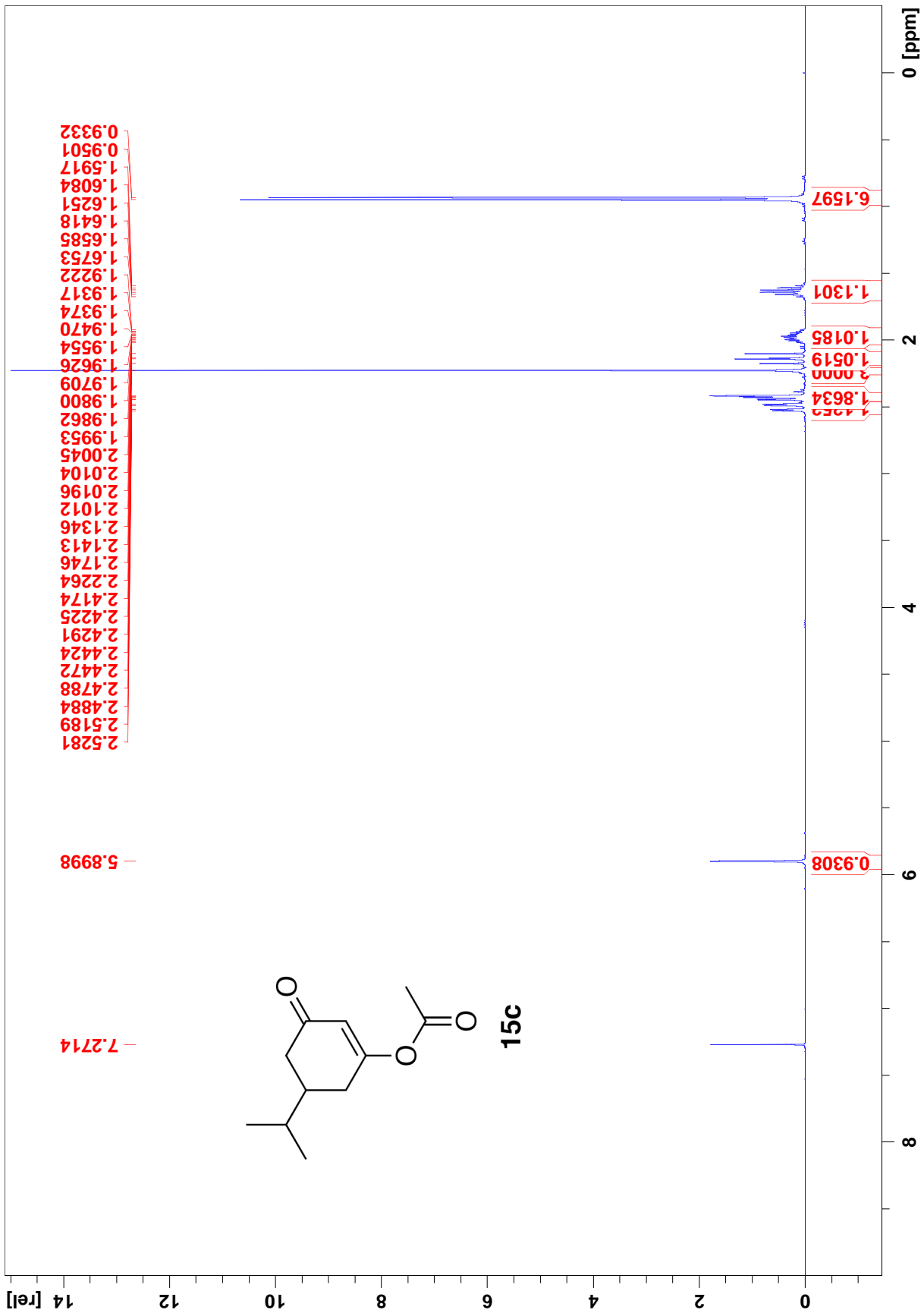

13C-NMR

JL08-102308A 5 1 C:\Bruker\TOPSPIN leex3451

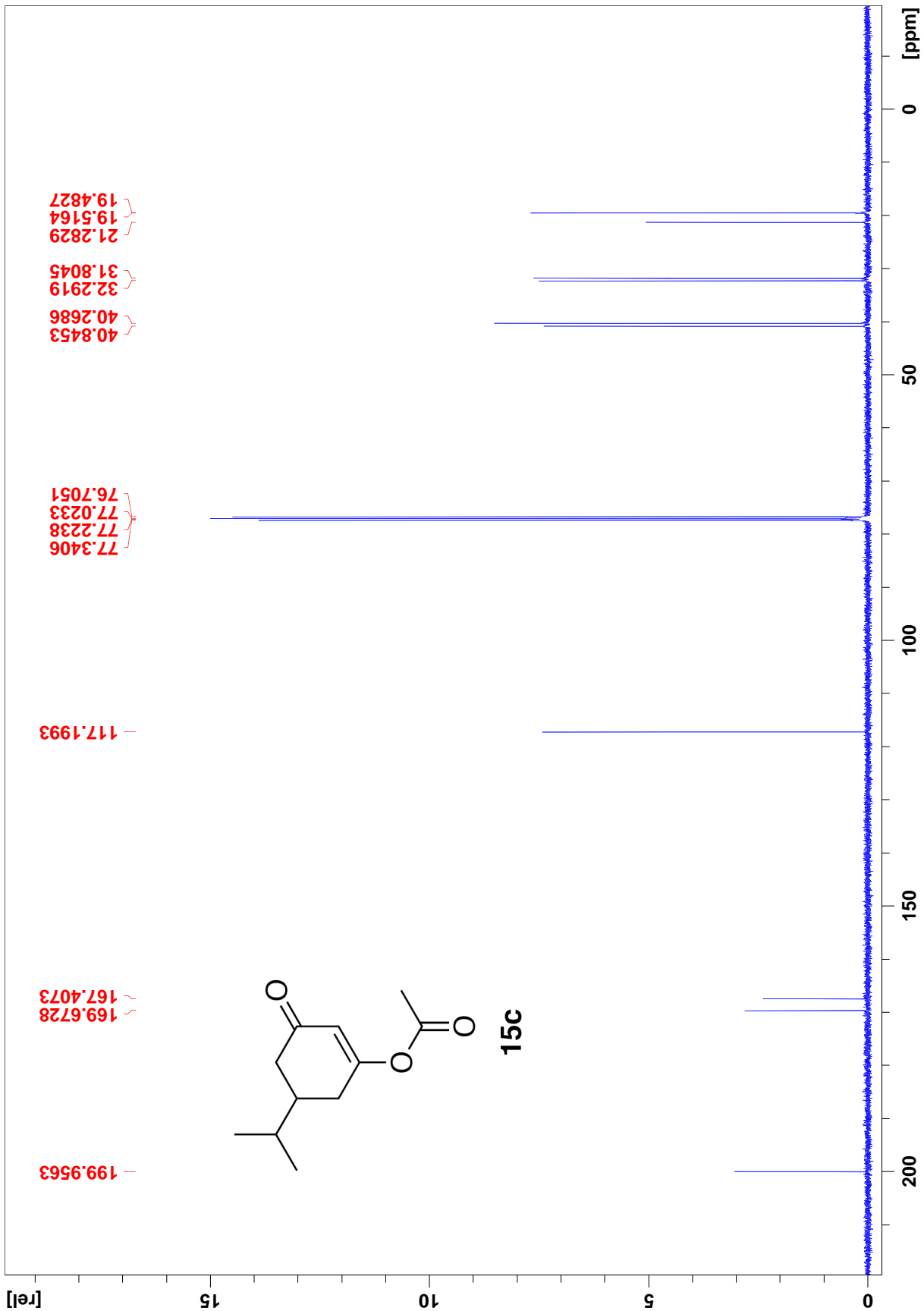

1H-NMR

JL08-102408A 1 1 C:\Bruker\TOPSPIN leex3451

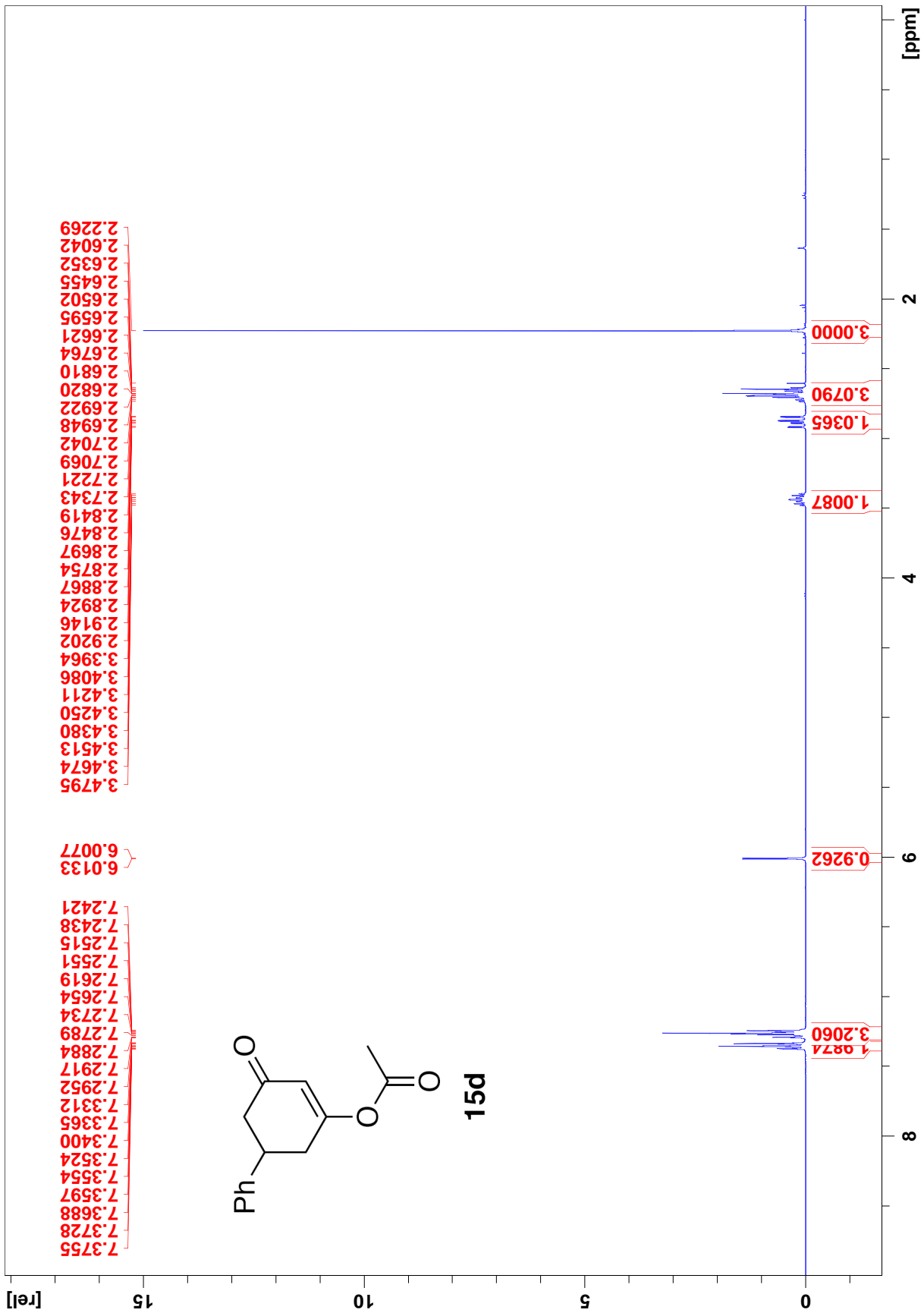

13C-NMR

JL08-102408A 5 1 C:\Bruker\TOPSPIN leex3451

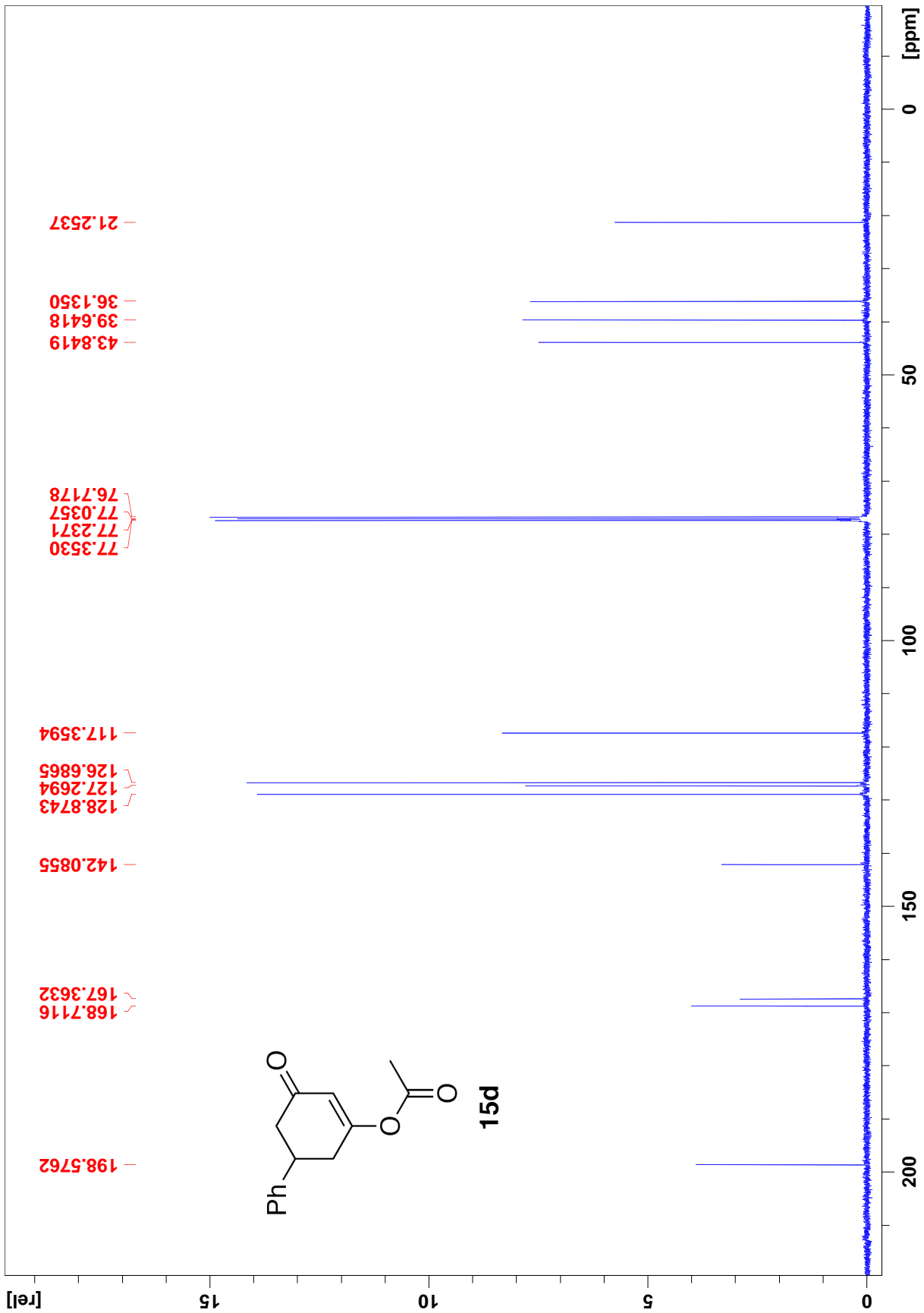

1H-NMR

JL08-1110108 1 1 C:\Bruker\TOPSPIN leex3451

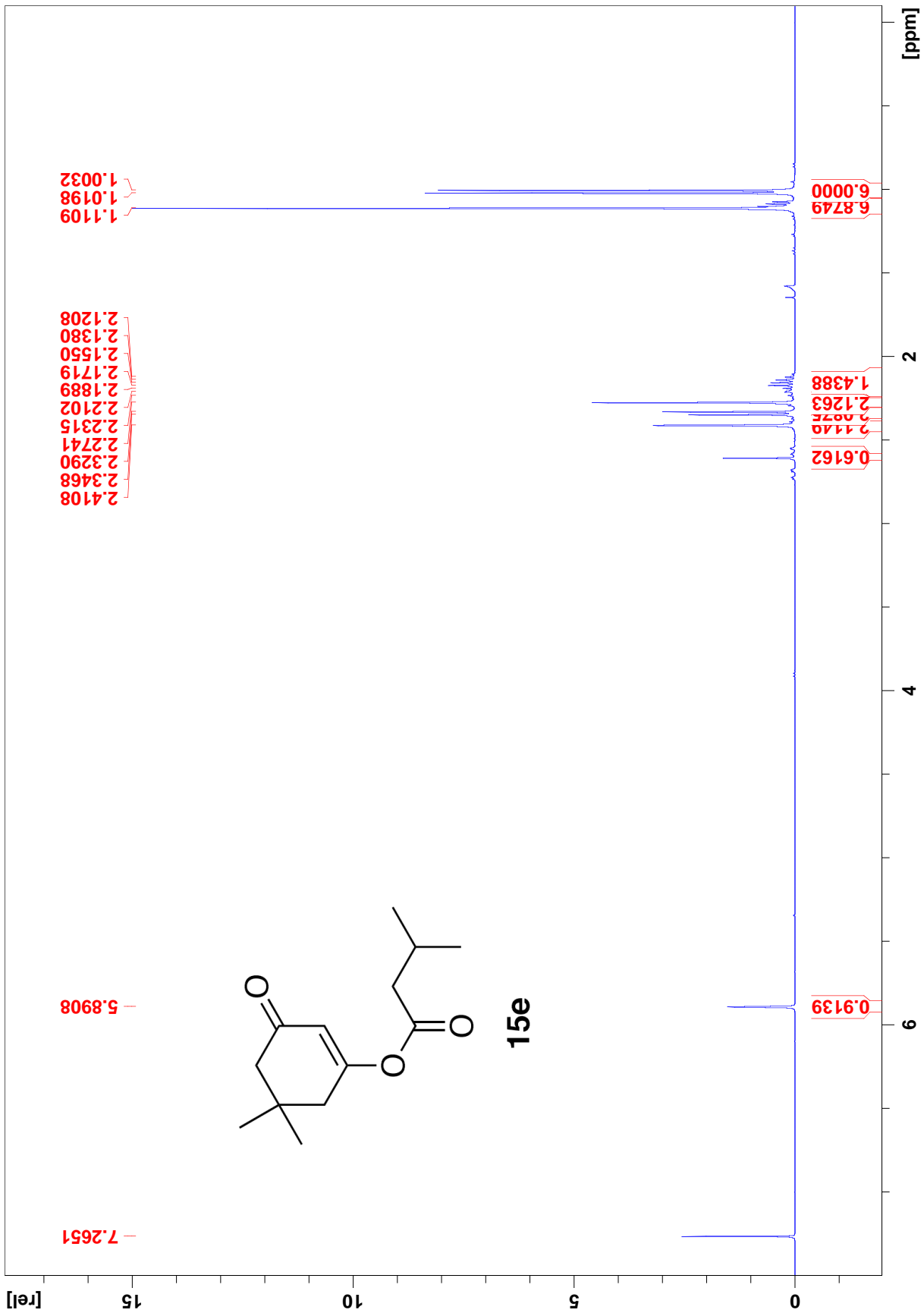

13C-NMR

JL08-1110108 3 1 C:\Bruker\TOPSPIN leex3451

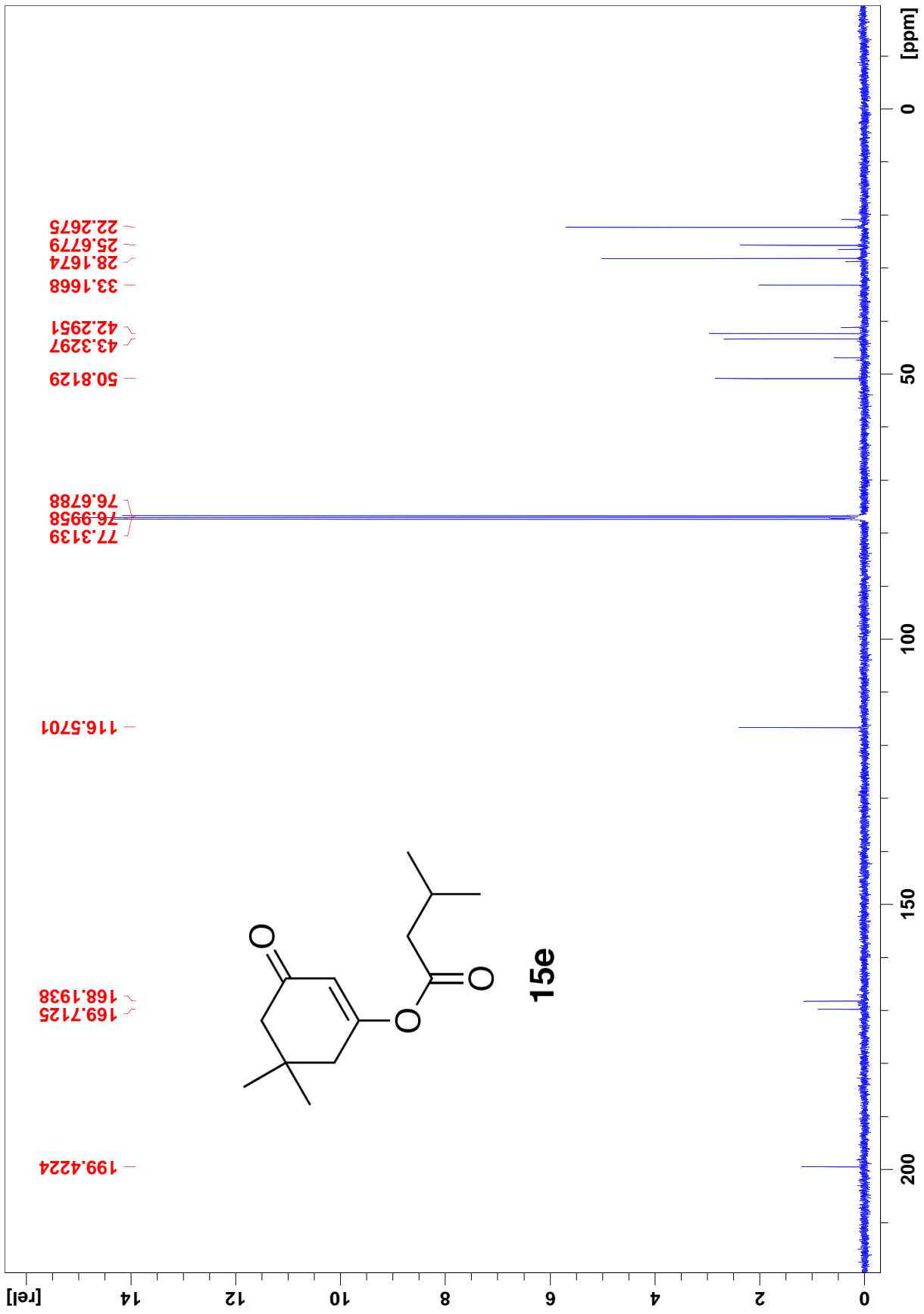

¹H-NMR

JL08-1110308 1 1 C:\Bruker\TOPSPIN leex3451

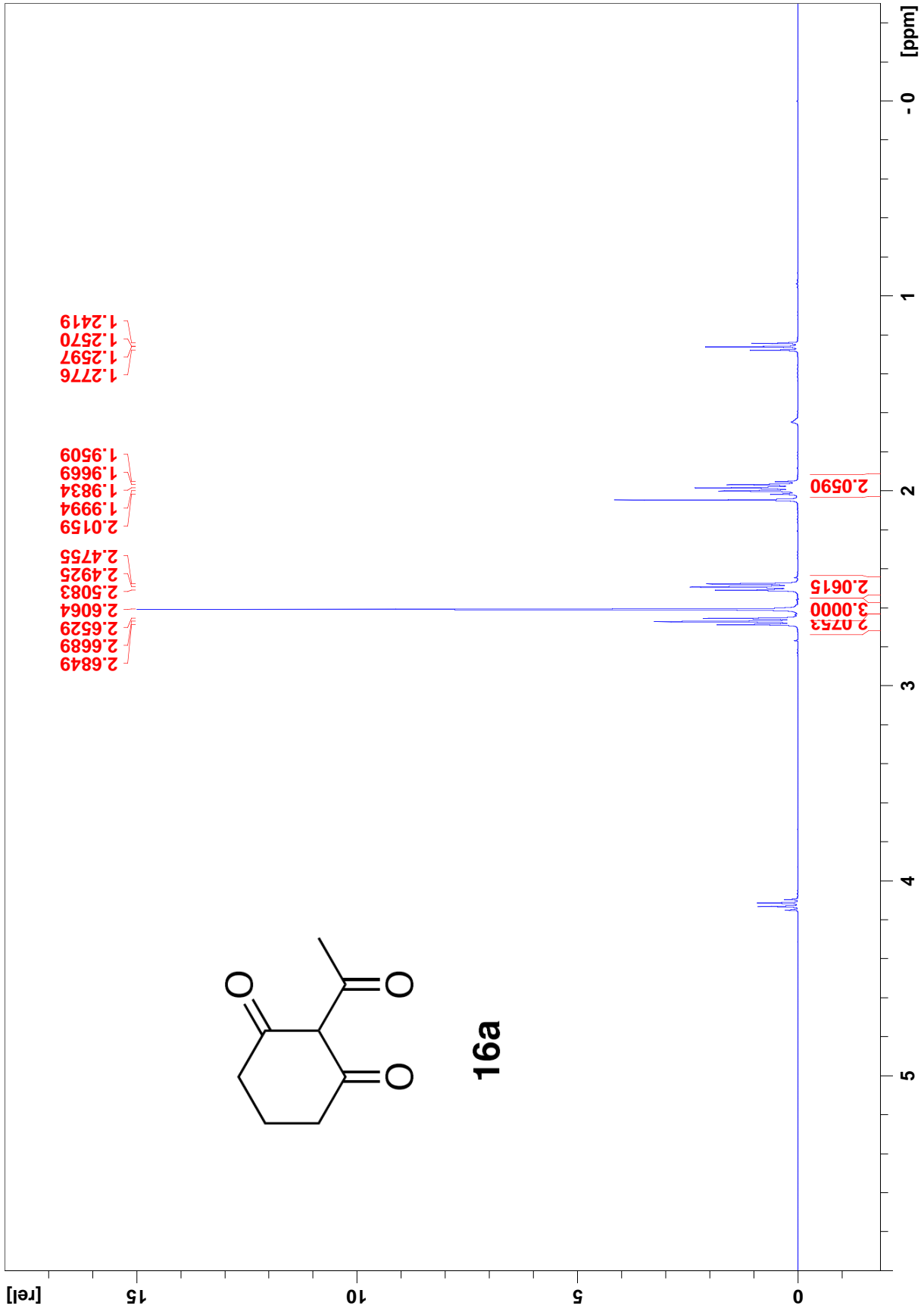

13C-NMR

JL08-1110308 3 1 C:\Bruker\TOPSPIN leex3451

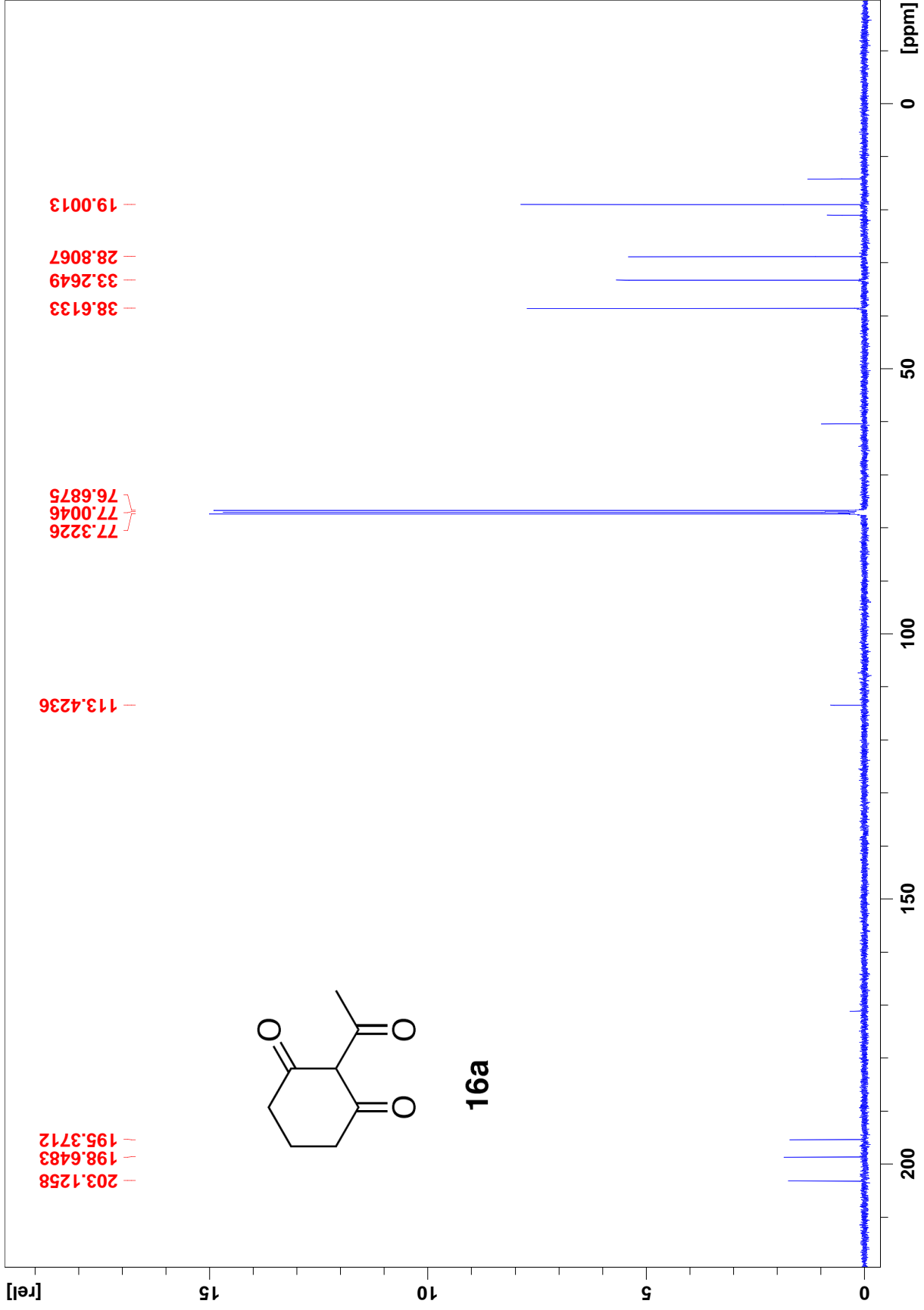

1H-NMR

JL08-120108 1 1 C:\Bruker\TOPSPIN leex3451

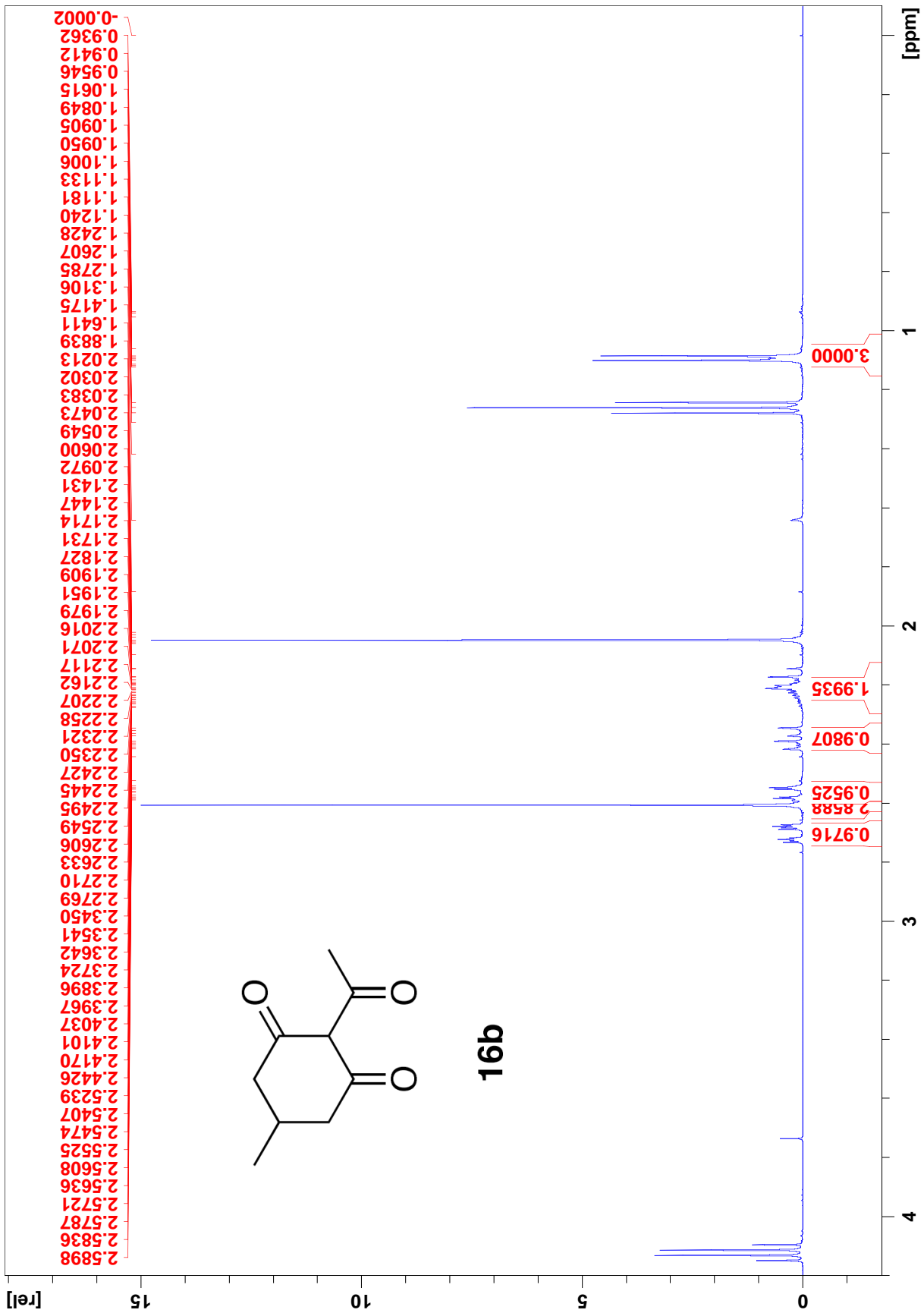

13C-NMR

JL08-120108 7 1 C:\Bruker\TOPSPIN leex3451

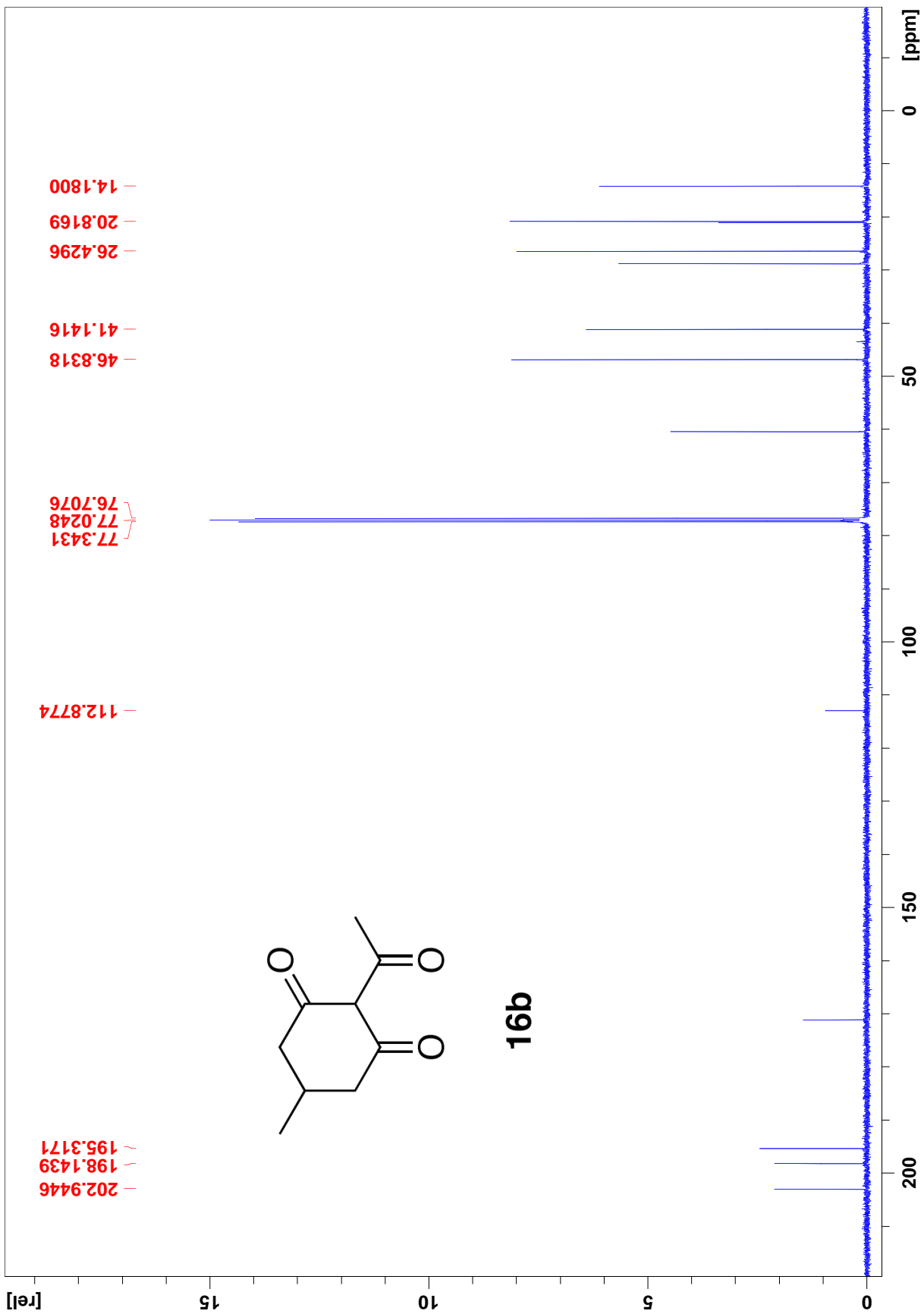

1H-NMR

JL08-110408 1 1 C:\Bruker\TOPSPIN leex3451

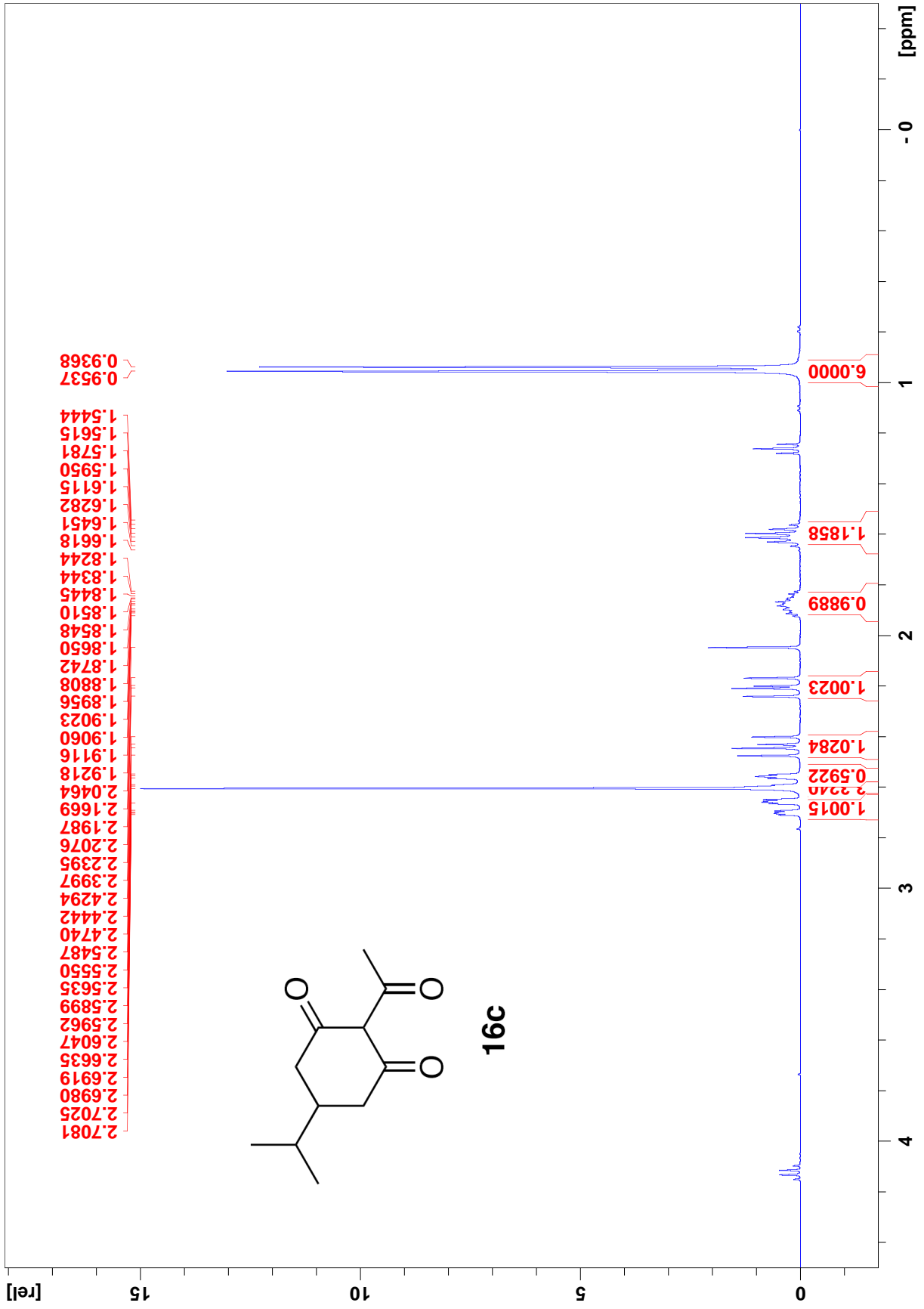

13C-NMR

JL08-110408 3 1 C:\Bruker\TOPSPIN leex3451

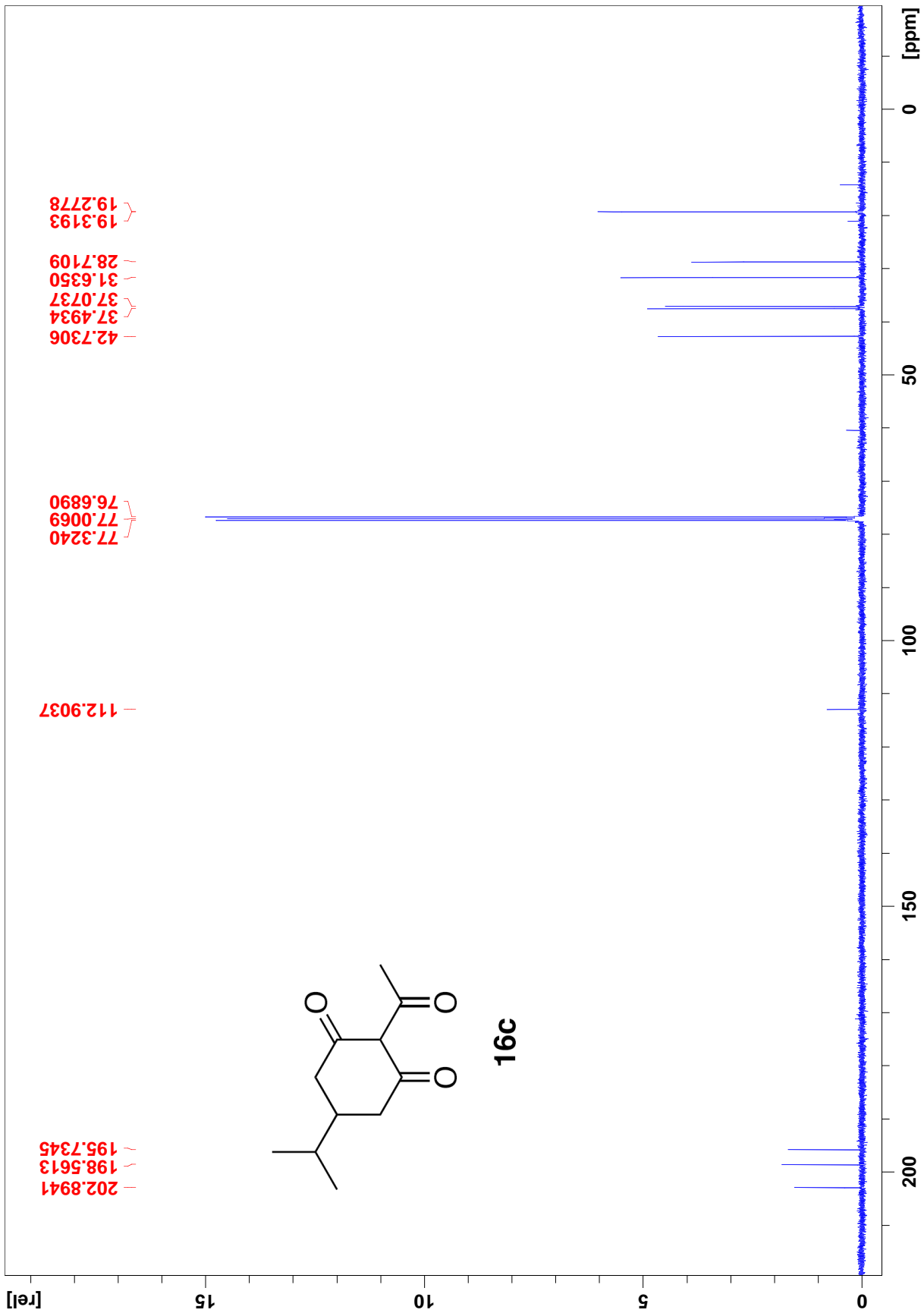

1H-NMR

JL08-11.0508 1 1 C:\Bruker\TOPSPIN leex3451

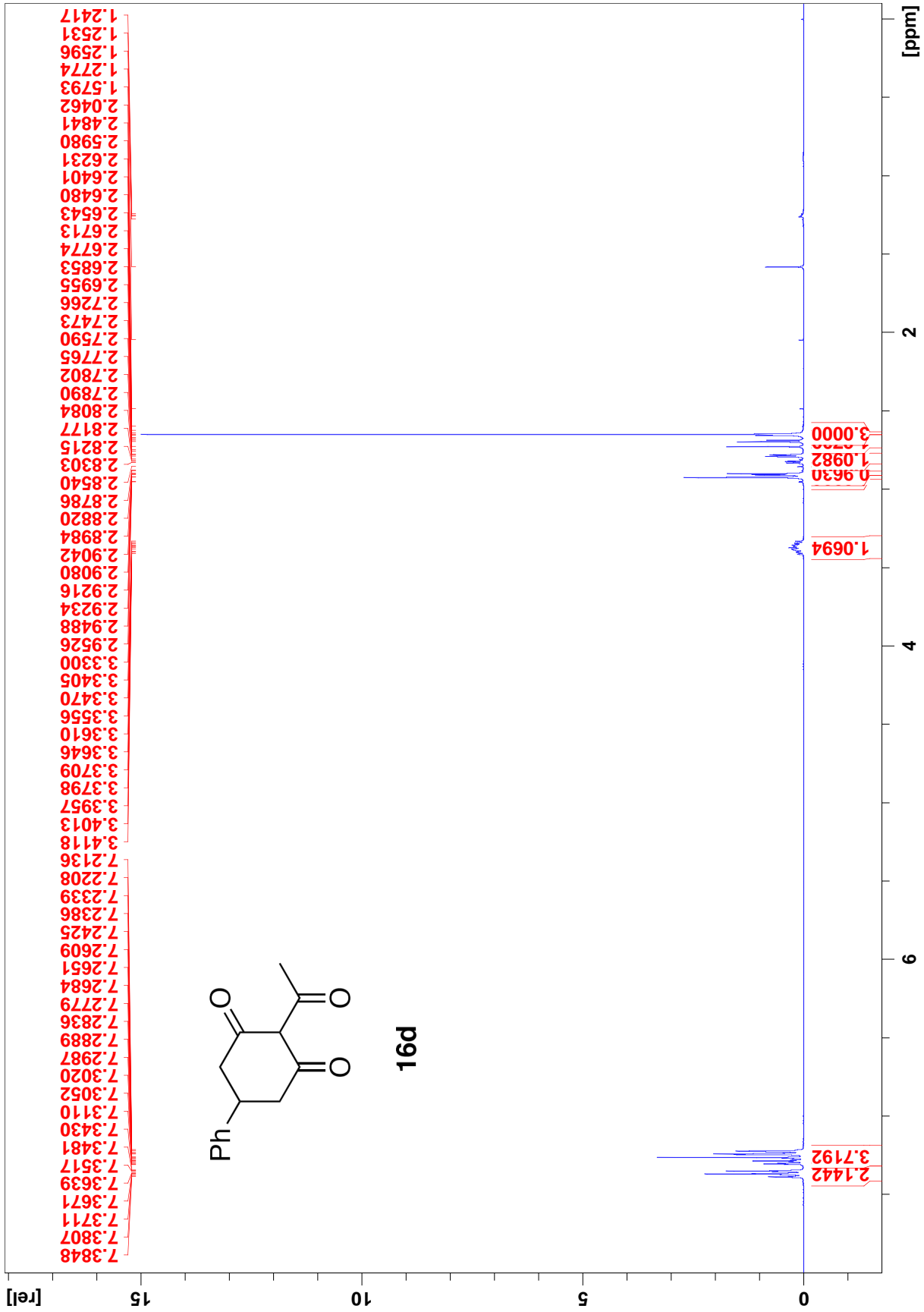

13C-NMR

JL08-1110508 3 1 C:\Bruker\TOPSPIN leex3451

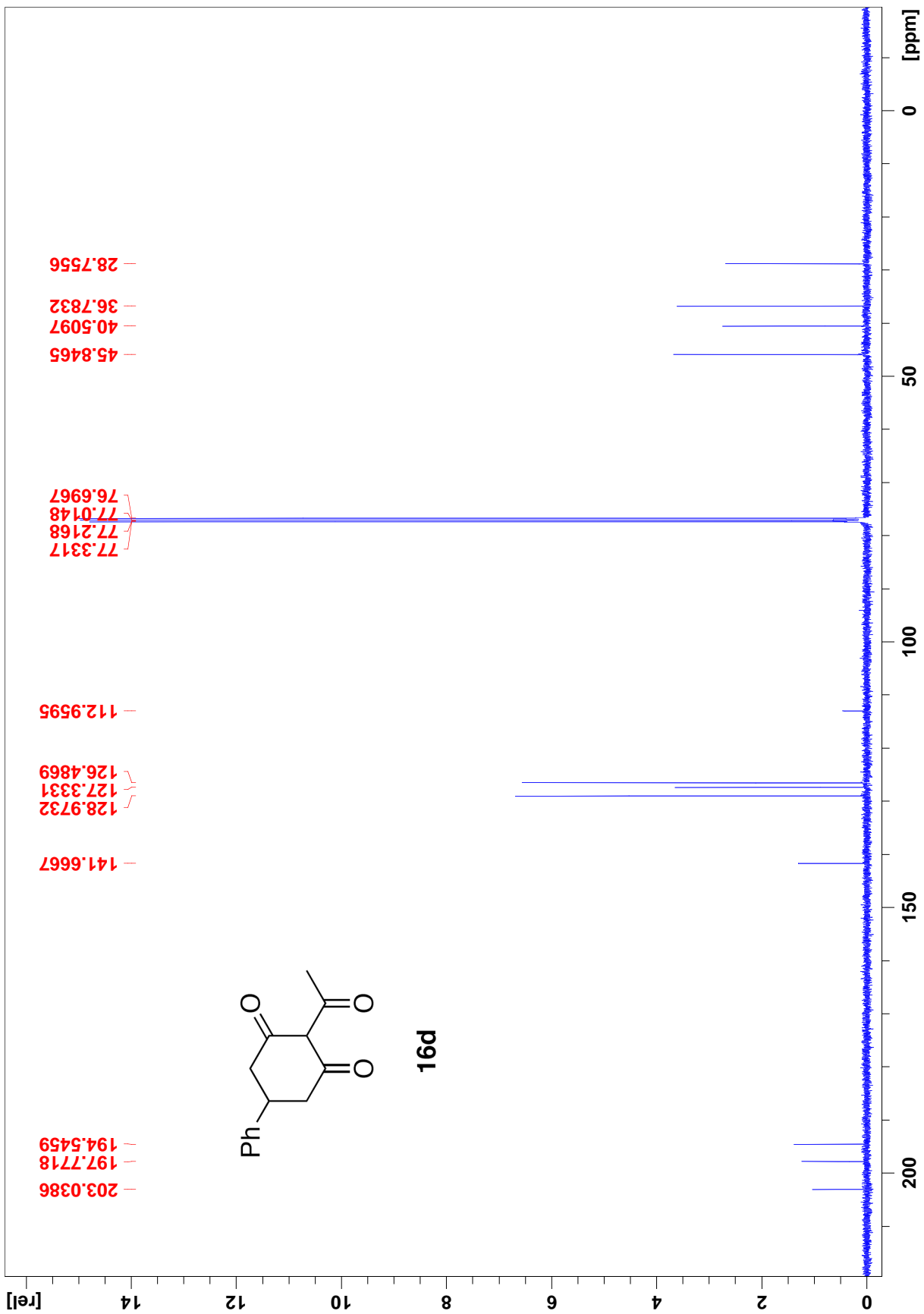

1H-NMR

JL08-1110608 1 1 C:\Bruker\TOPSPIN leex3451

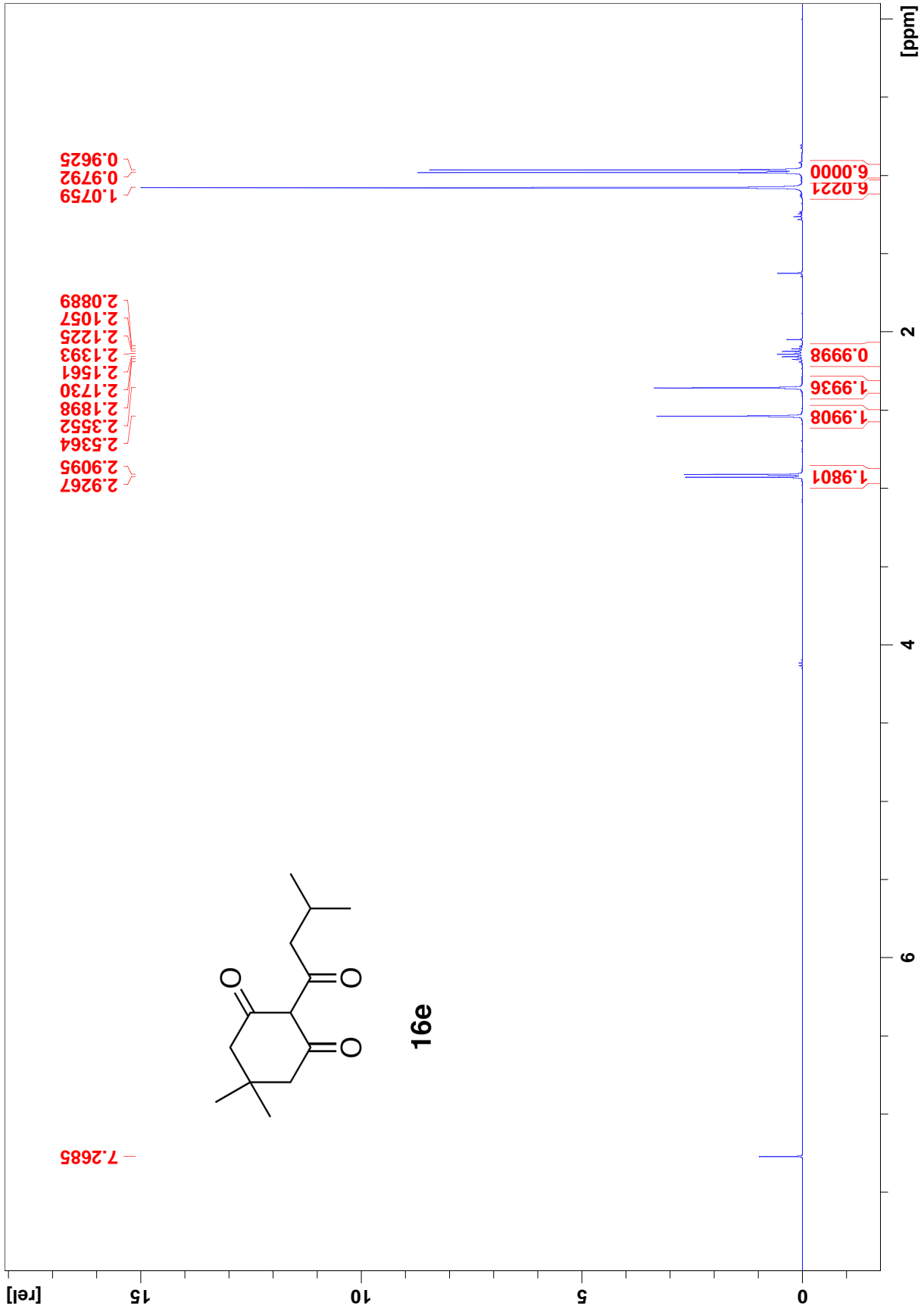

13C-NMR

JL08-1110608 3 1 C:\Bruker\TOPSPIN leex3451

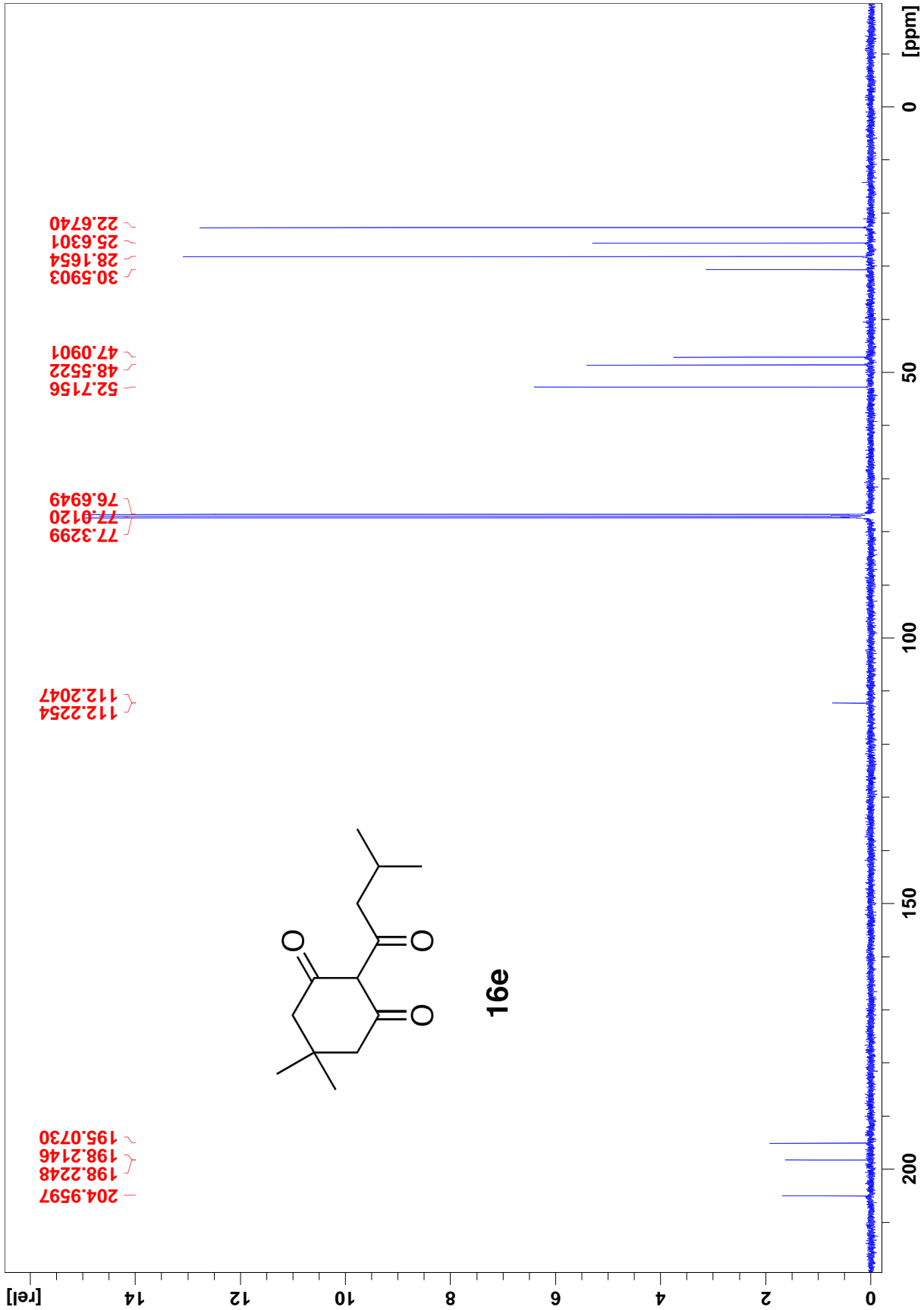

1H-NMR

JL08-111908A 1 1 C:\Bruker\TOPSPIN leex3451

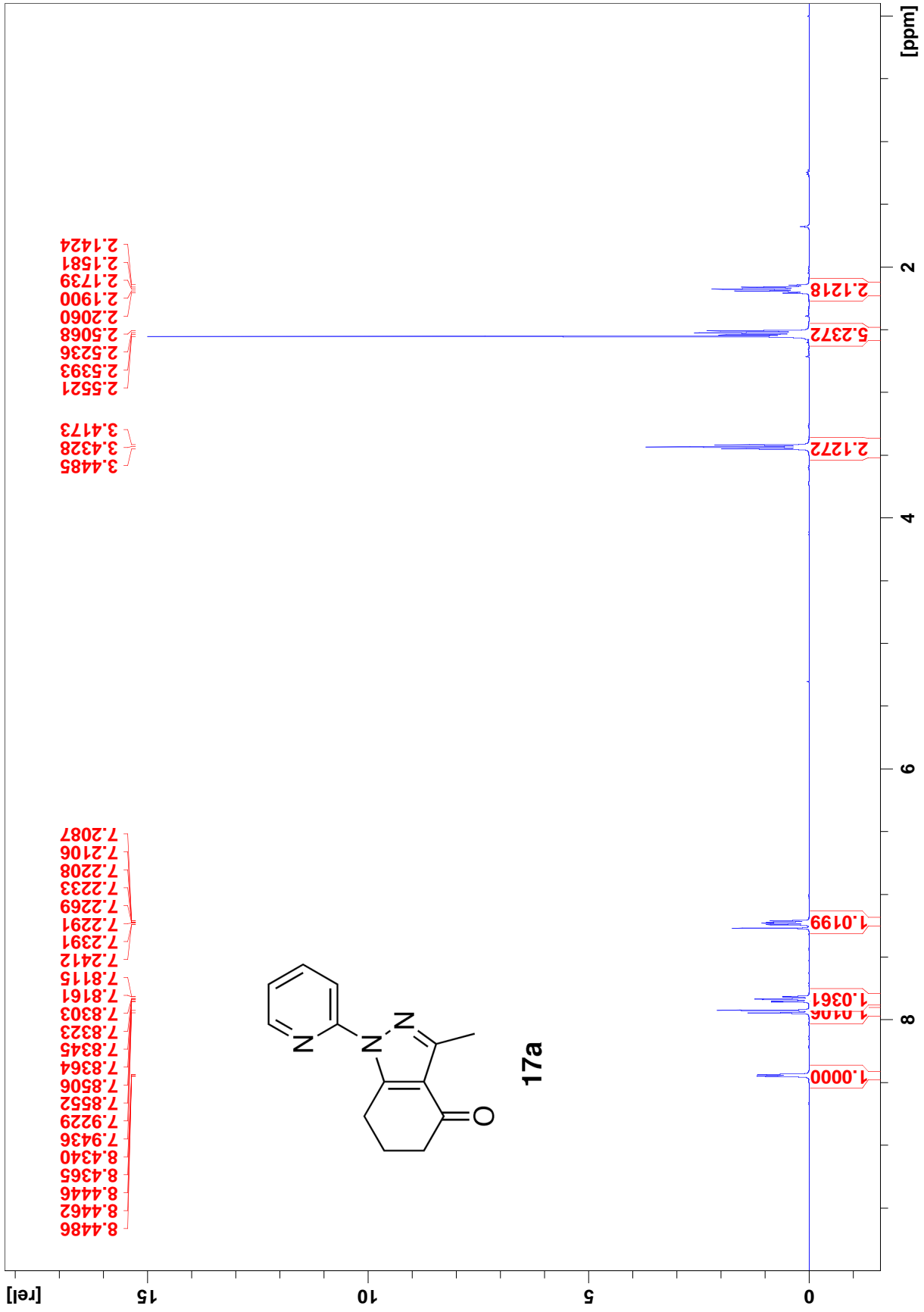

13C-NMR

JL08-111908A 3 1 C:\Bruker\TOPSPIN leex3451

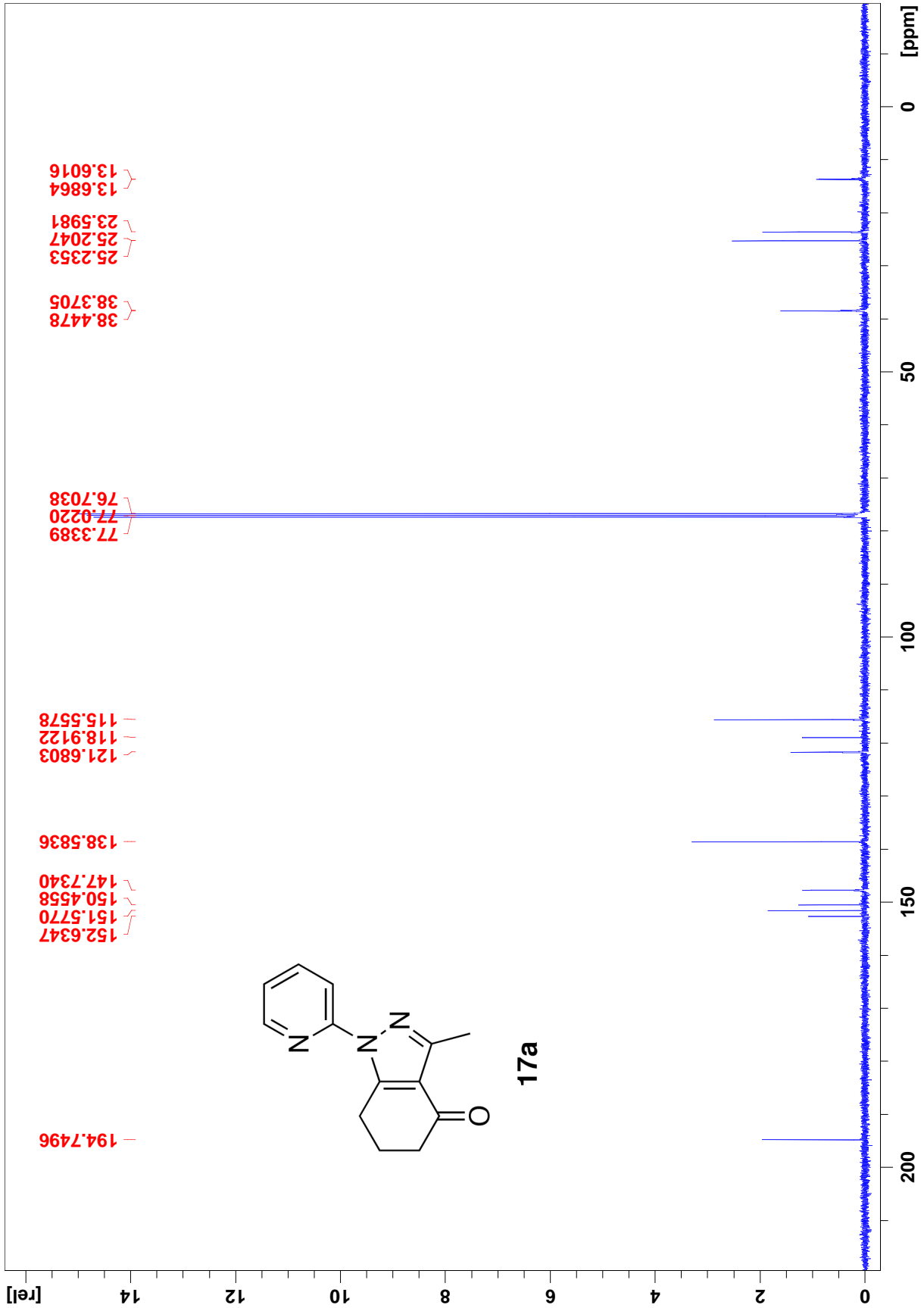

¹H-NMR

JL08-121208 1 1 C:\Bruker\TOPSPIN leex3451

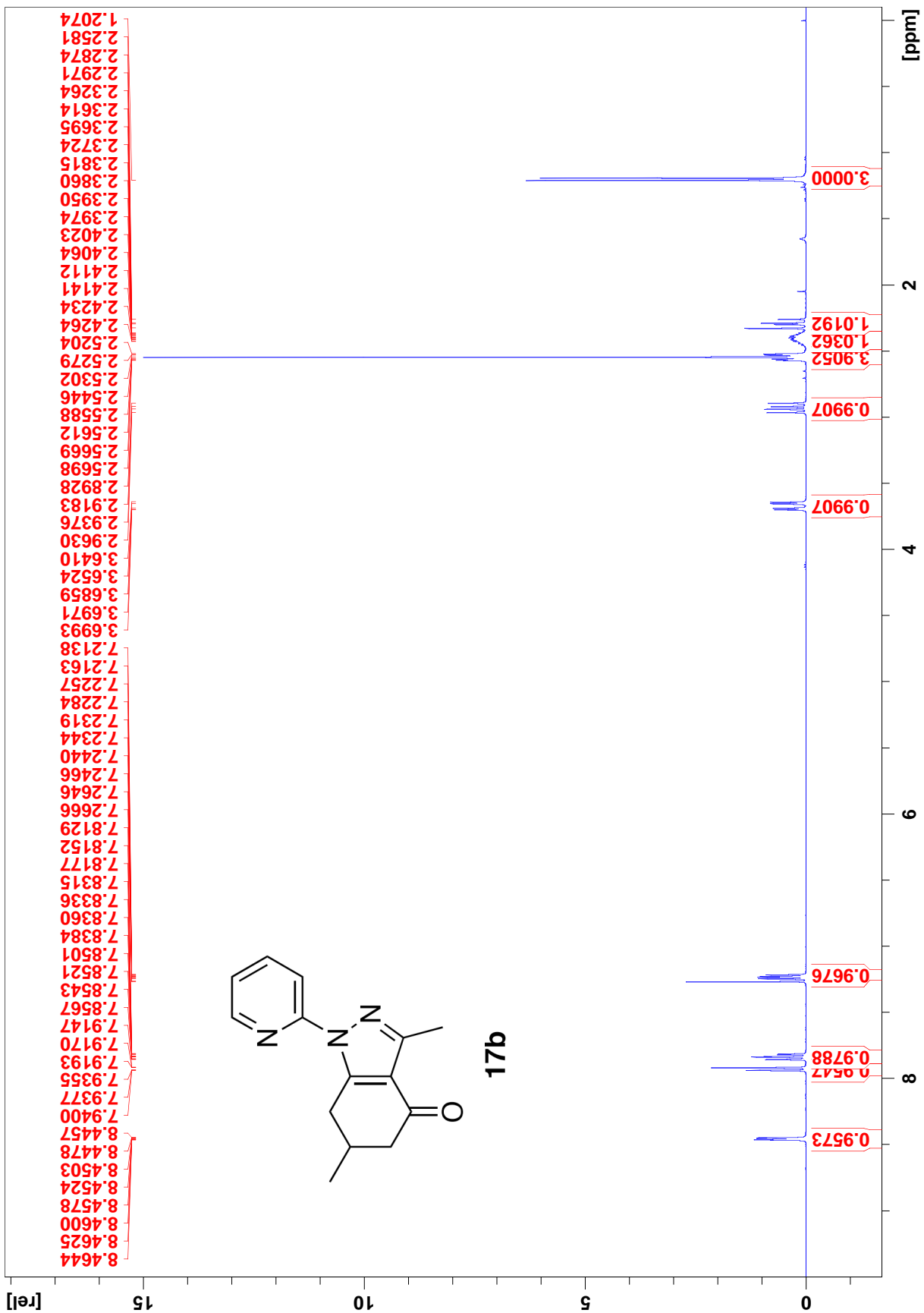

13C-NMR

JL08-121208 3 1 C:\Bruker\TOPSPIN leex3451

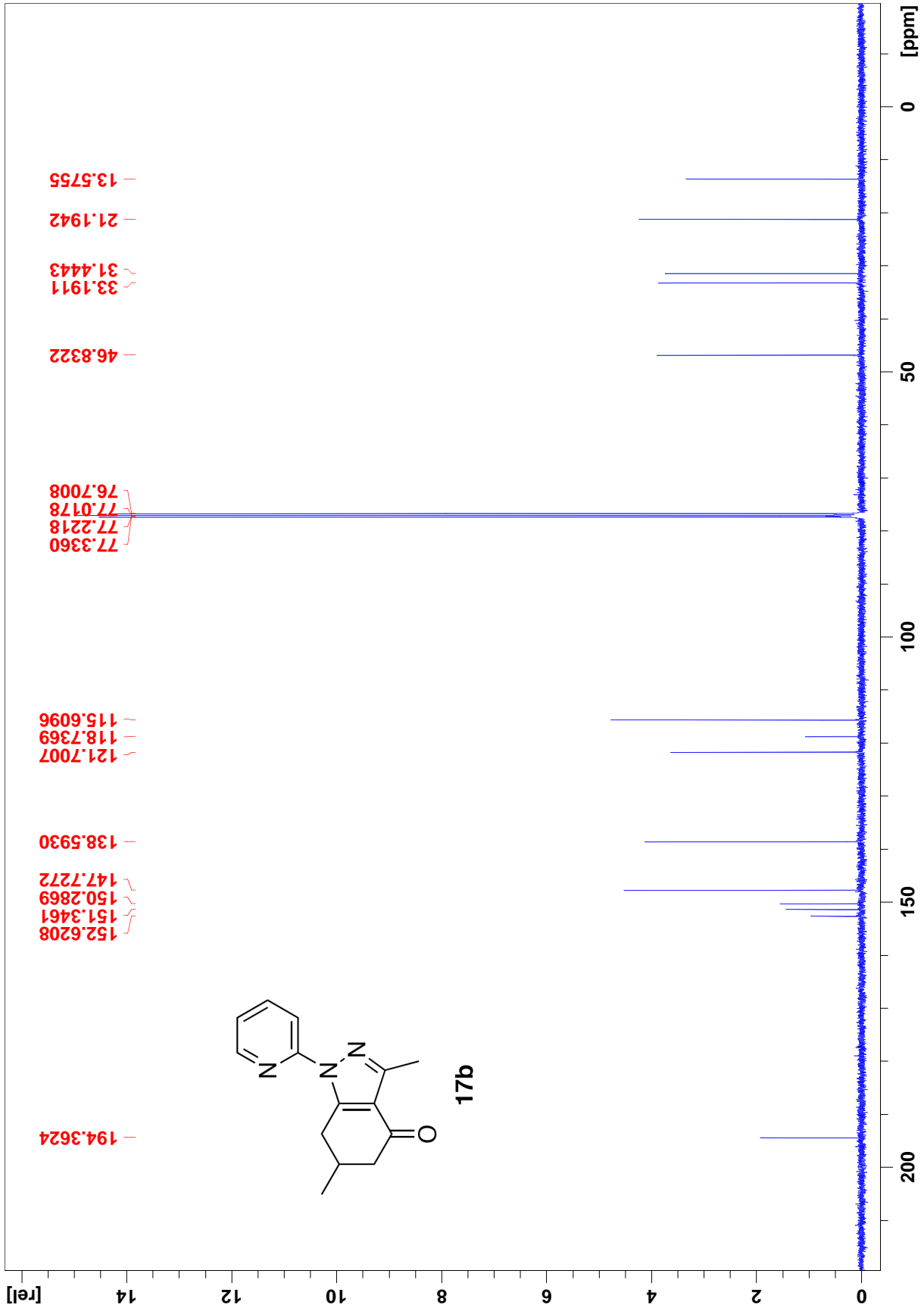

1H-NMR

JL08-111908B 1 1 C:\Bruker\TOPSPIN leex3451

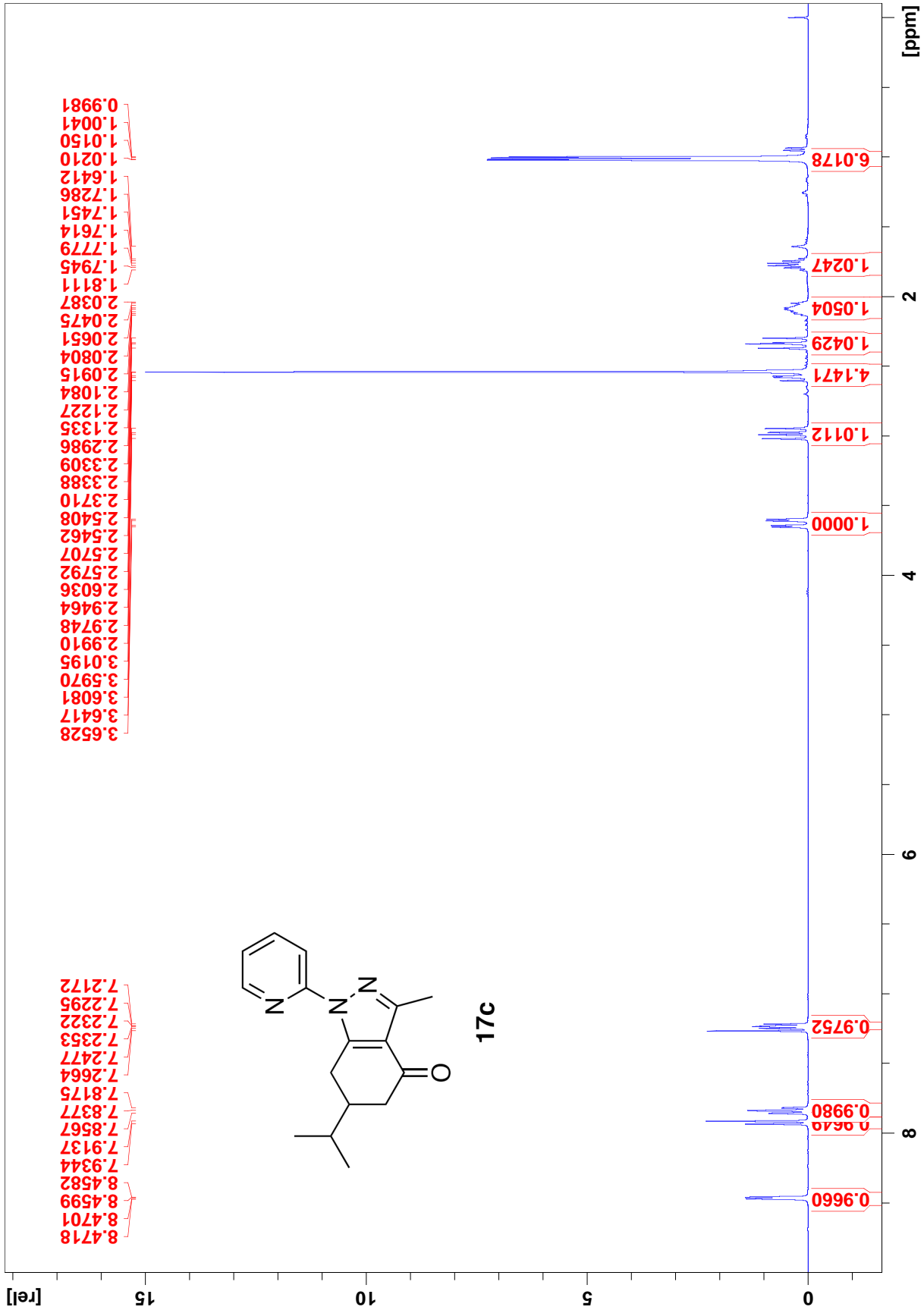

13C-NMR

JL08-111908B 3 1 C:\Bruker\TOPSPIN leex3451

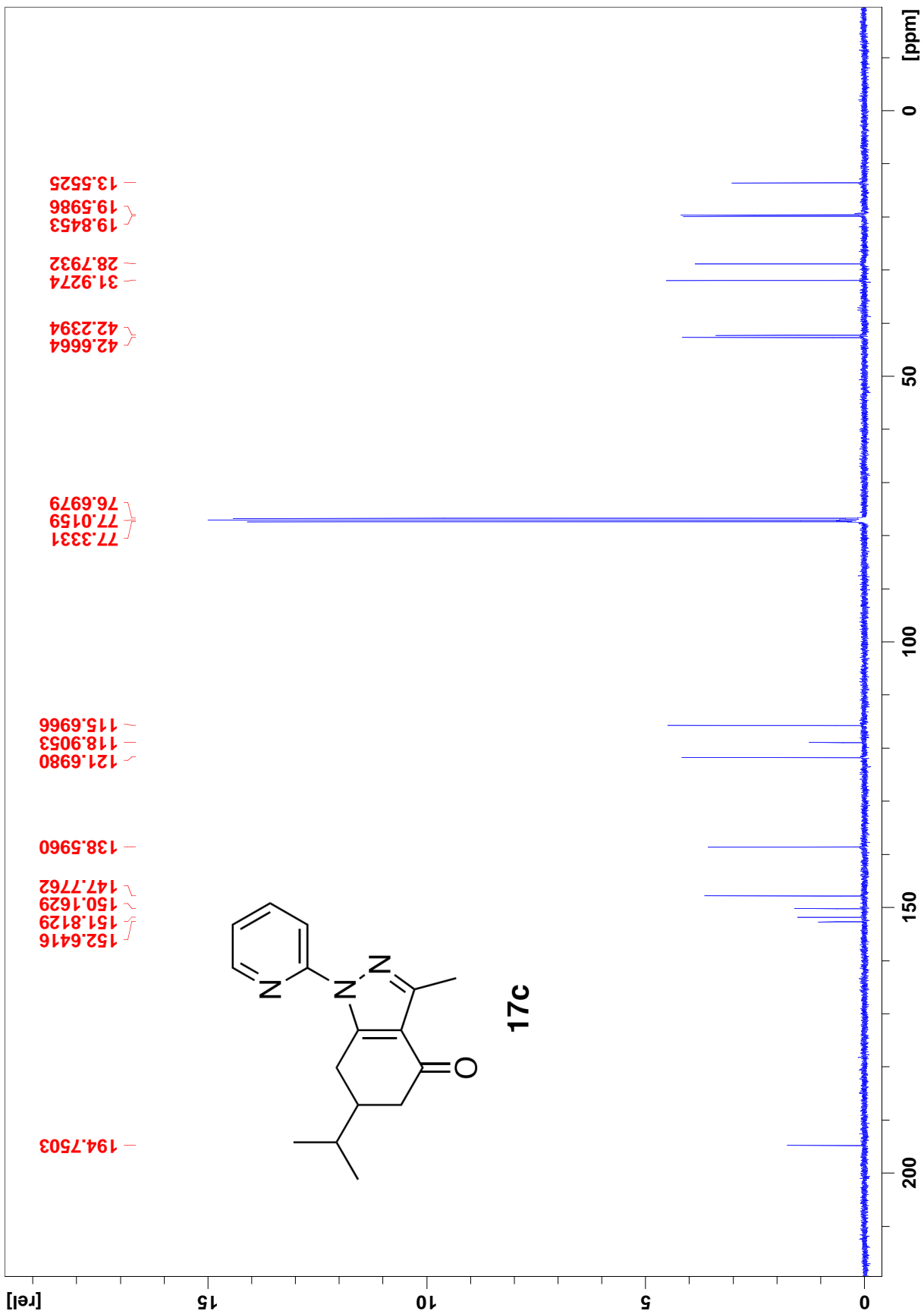

1H-NMR

JL08-121508 1 1 C:\Bruker\TOPSPIN leex3451

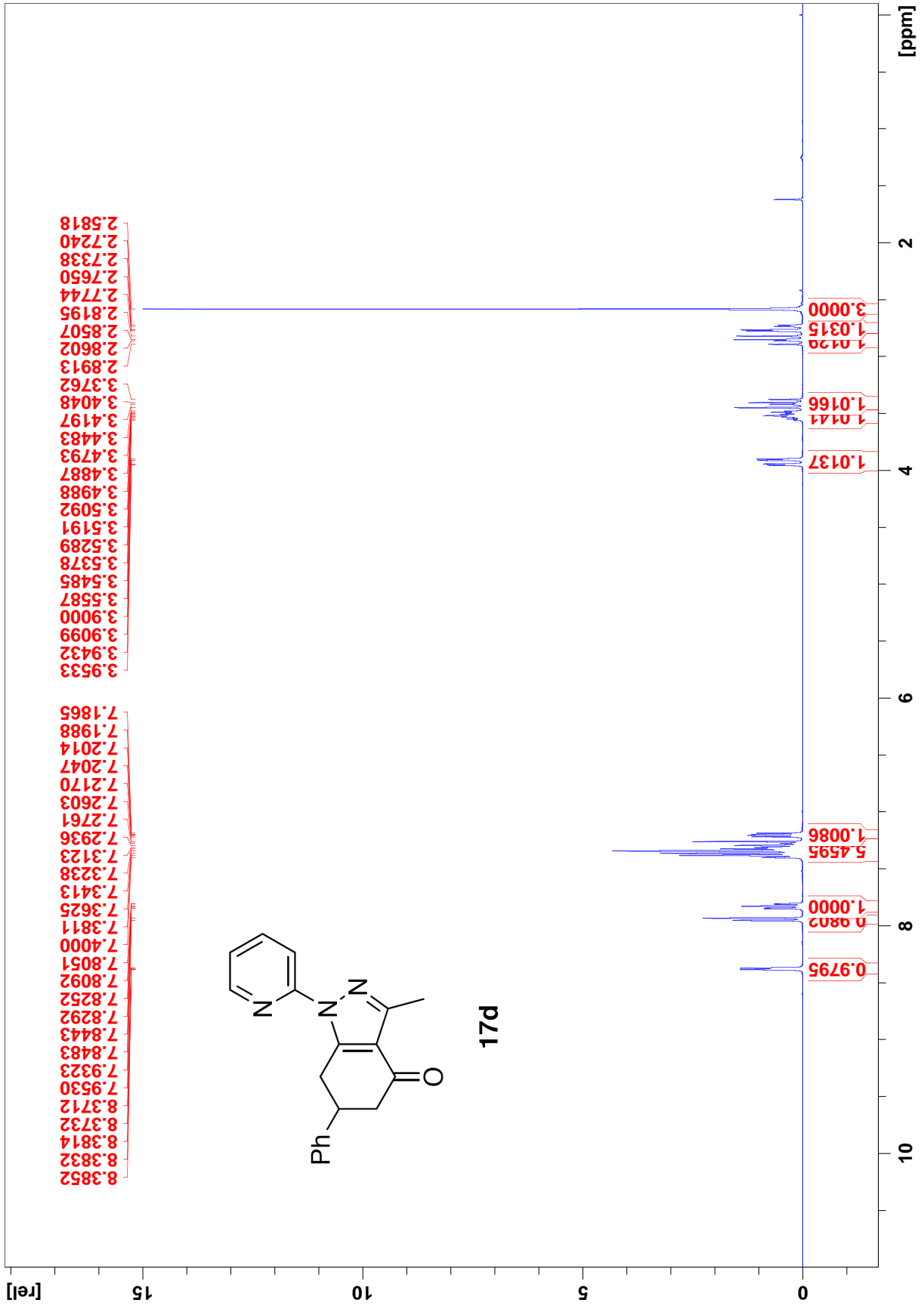

13C-NMR

JL08-121508 4 1 C:\Bruker\TOPSPIN leex3451

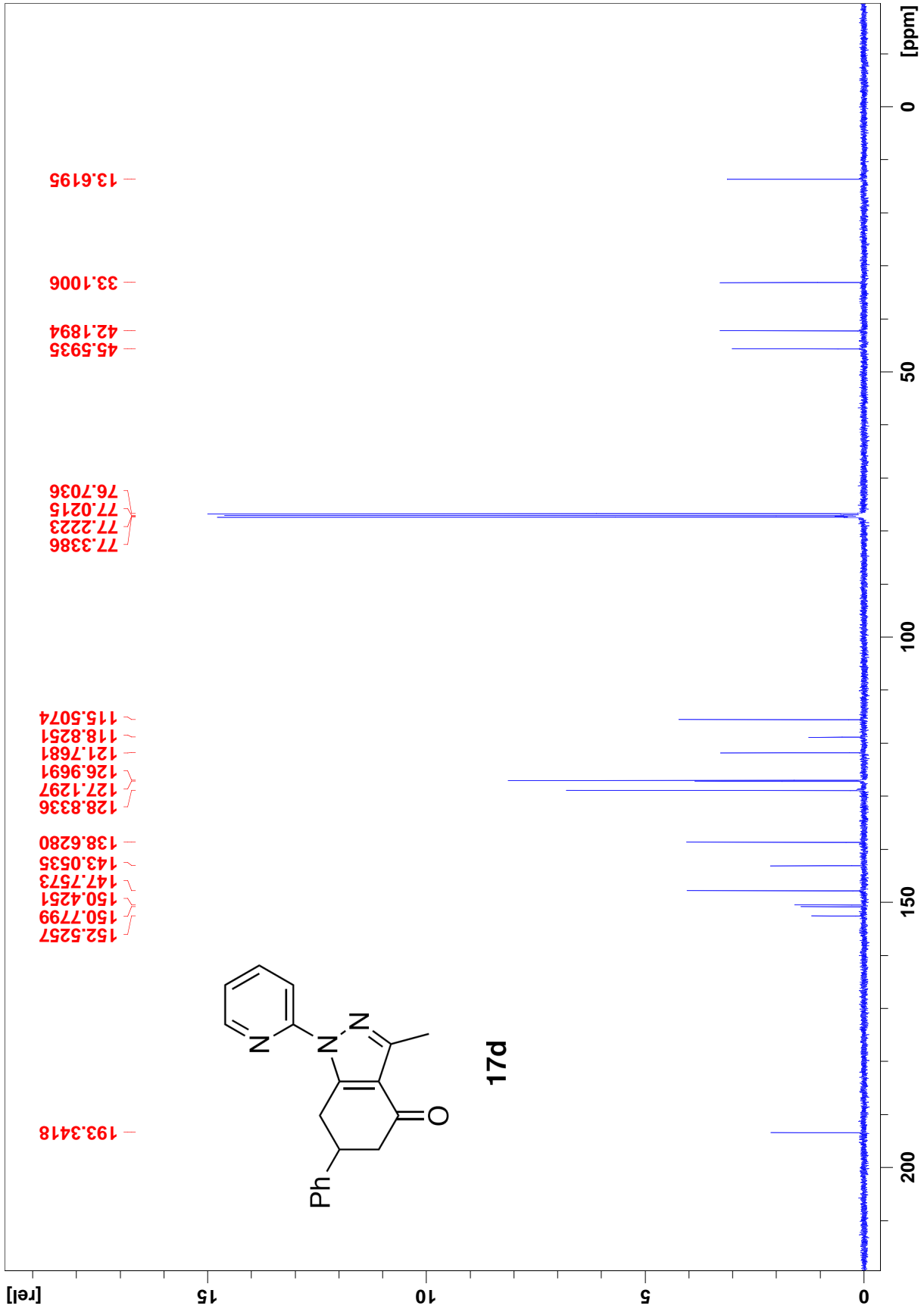

1H-NMR

JL09-010509C 1 1 C:\Bruker\TOPSPIN leex3451

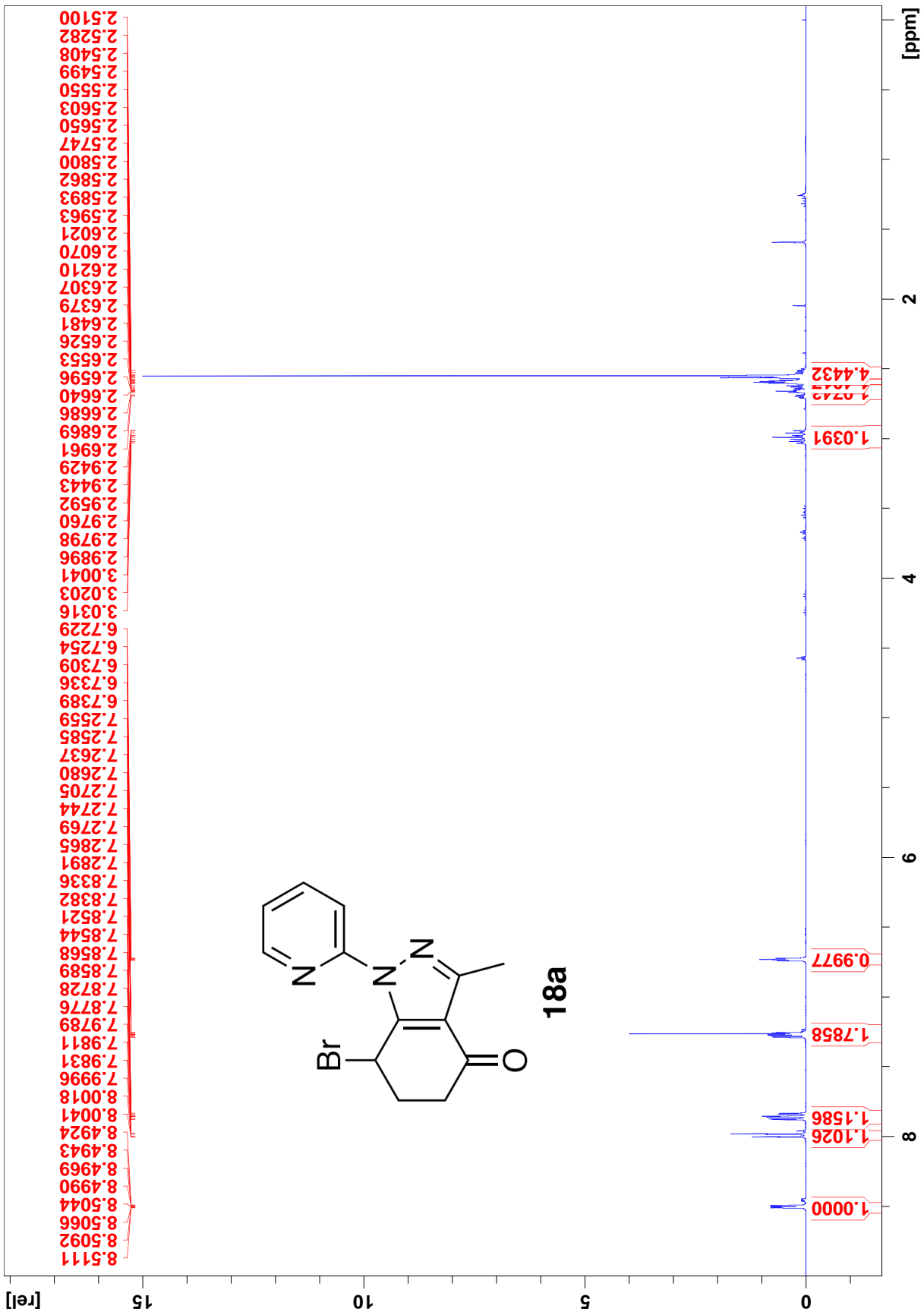

13C-NMR

JL09-010509C 4 1 C:\Bruker\TOPSPIN leex3451

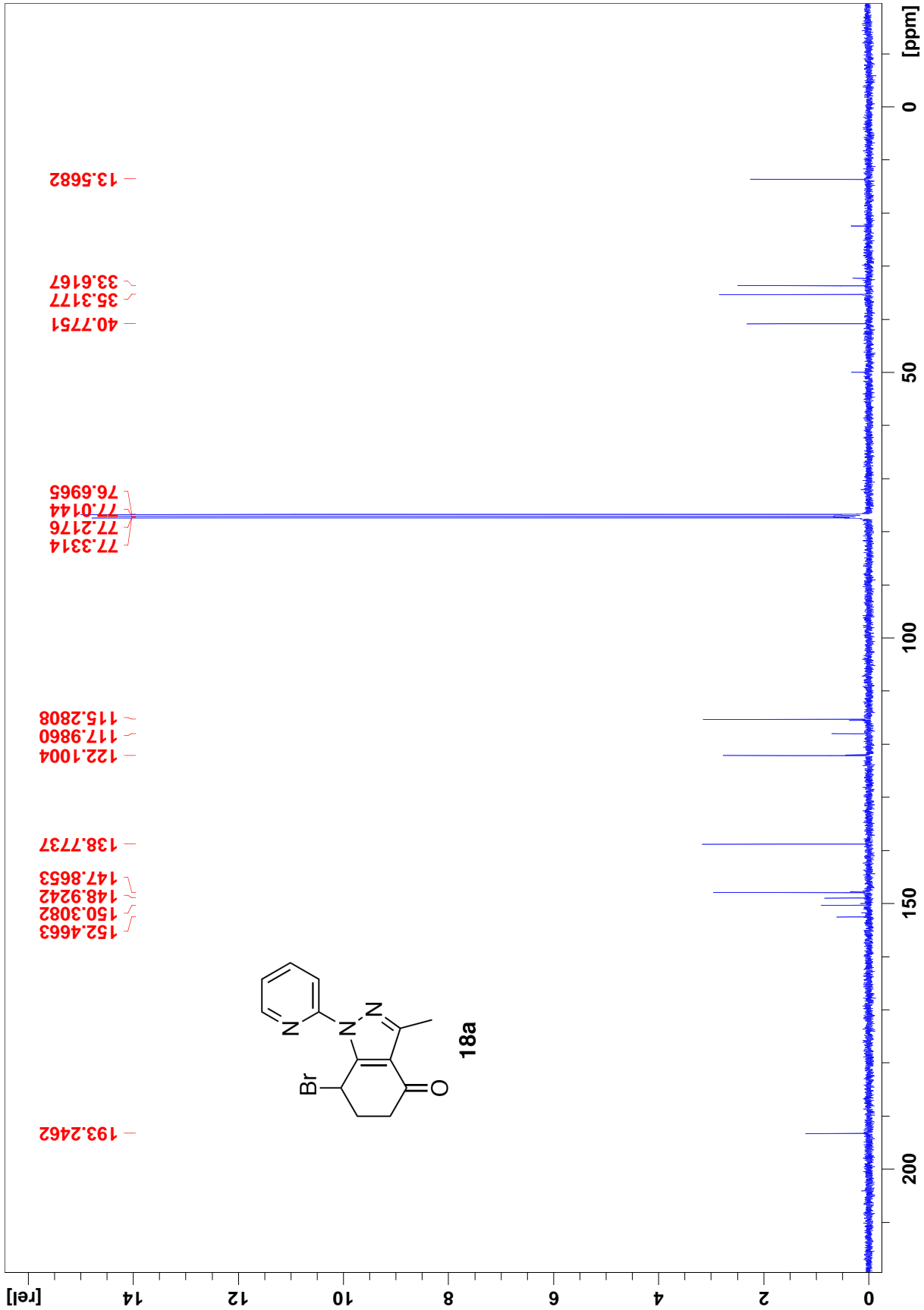

1H-NMR

JL09-011409C 1 1 C:\Bruker\TOPSPIN leex3451

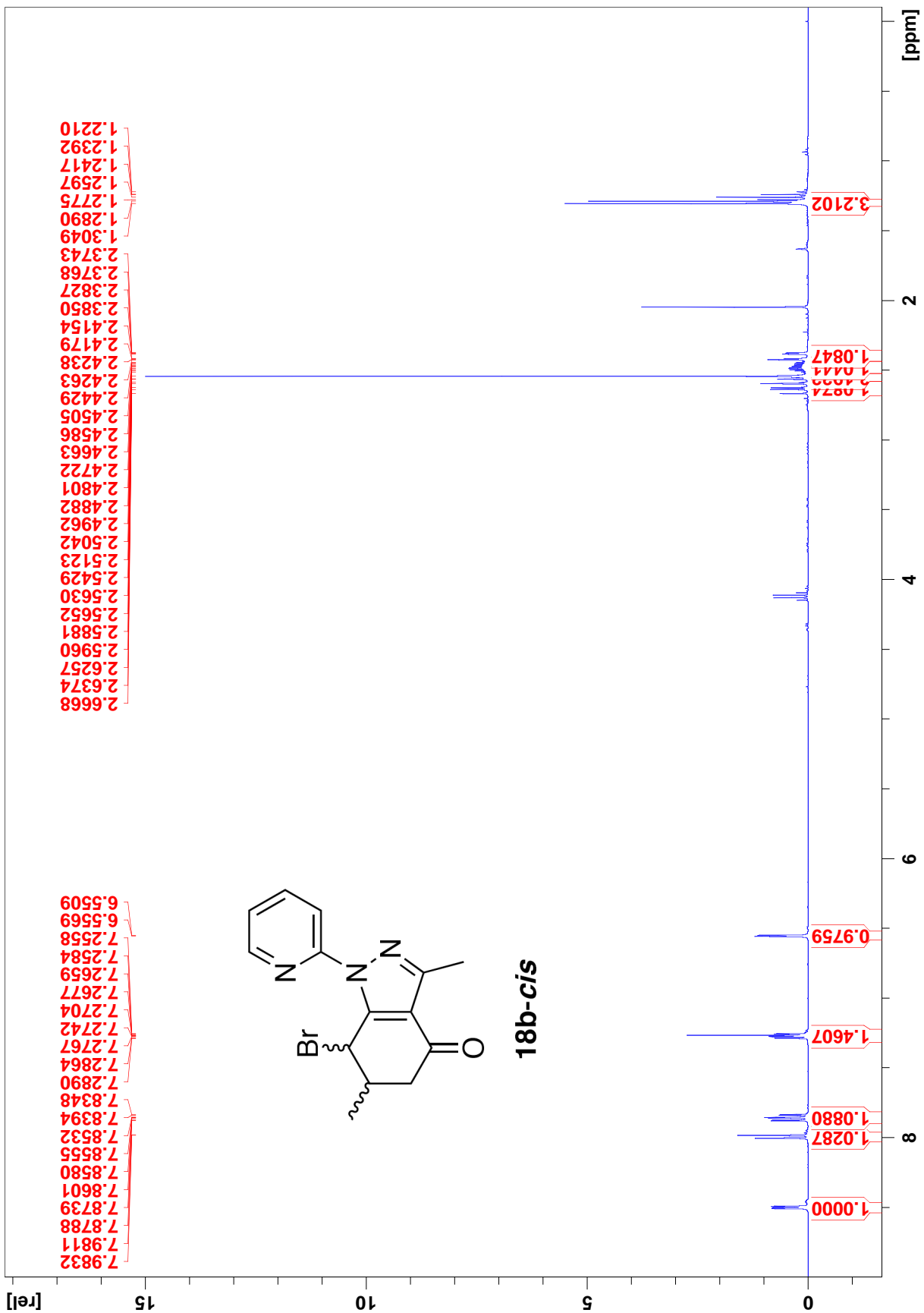

13C-NMR

JL09-011409C 4 1 C:\Bruker\TOPSPIN leex3451

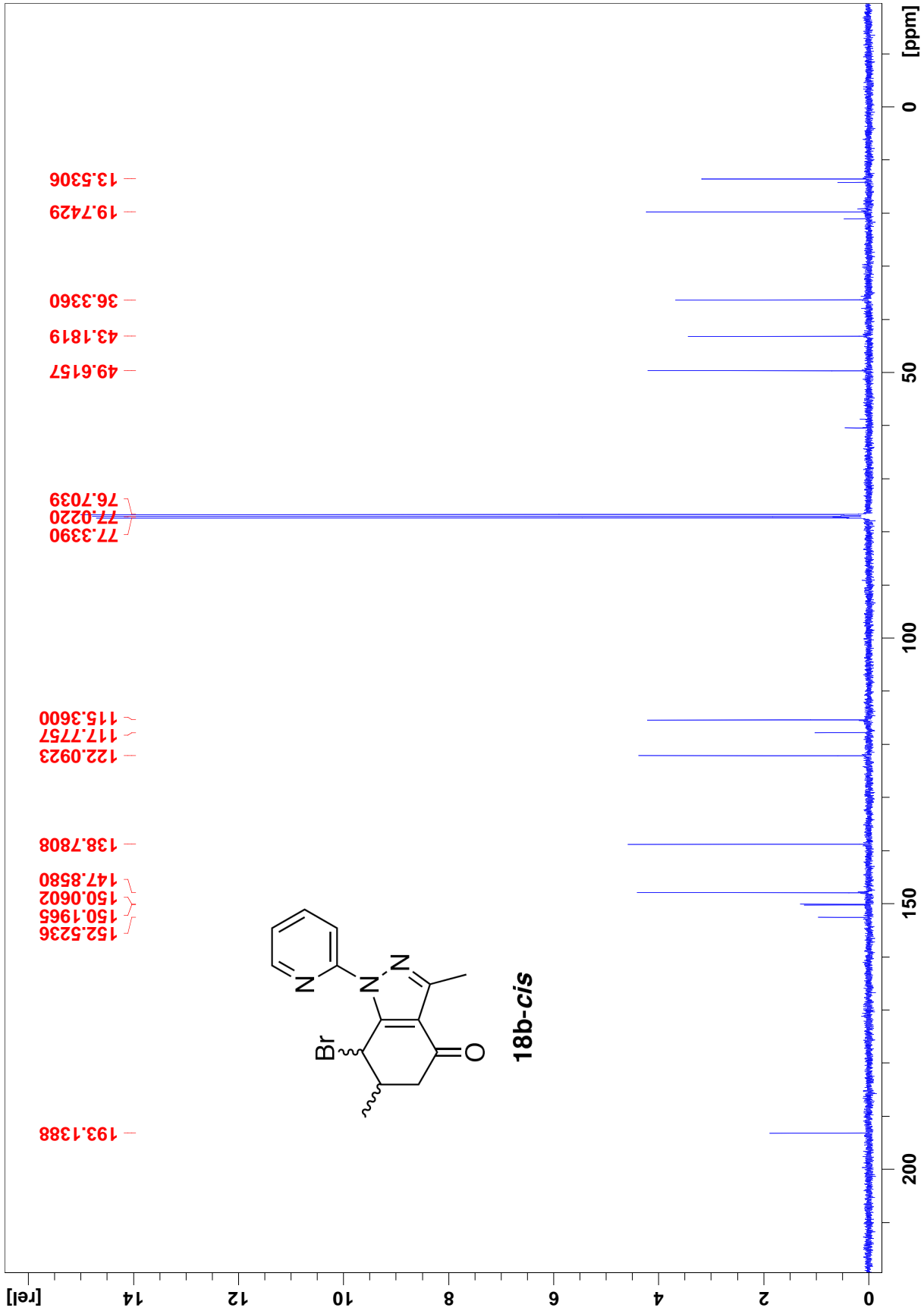

1H-NMR

JL09-011409B 1 1 C:\Bruker\TOPSPIN leex3451

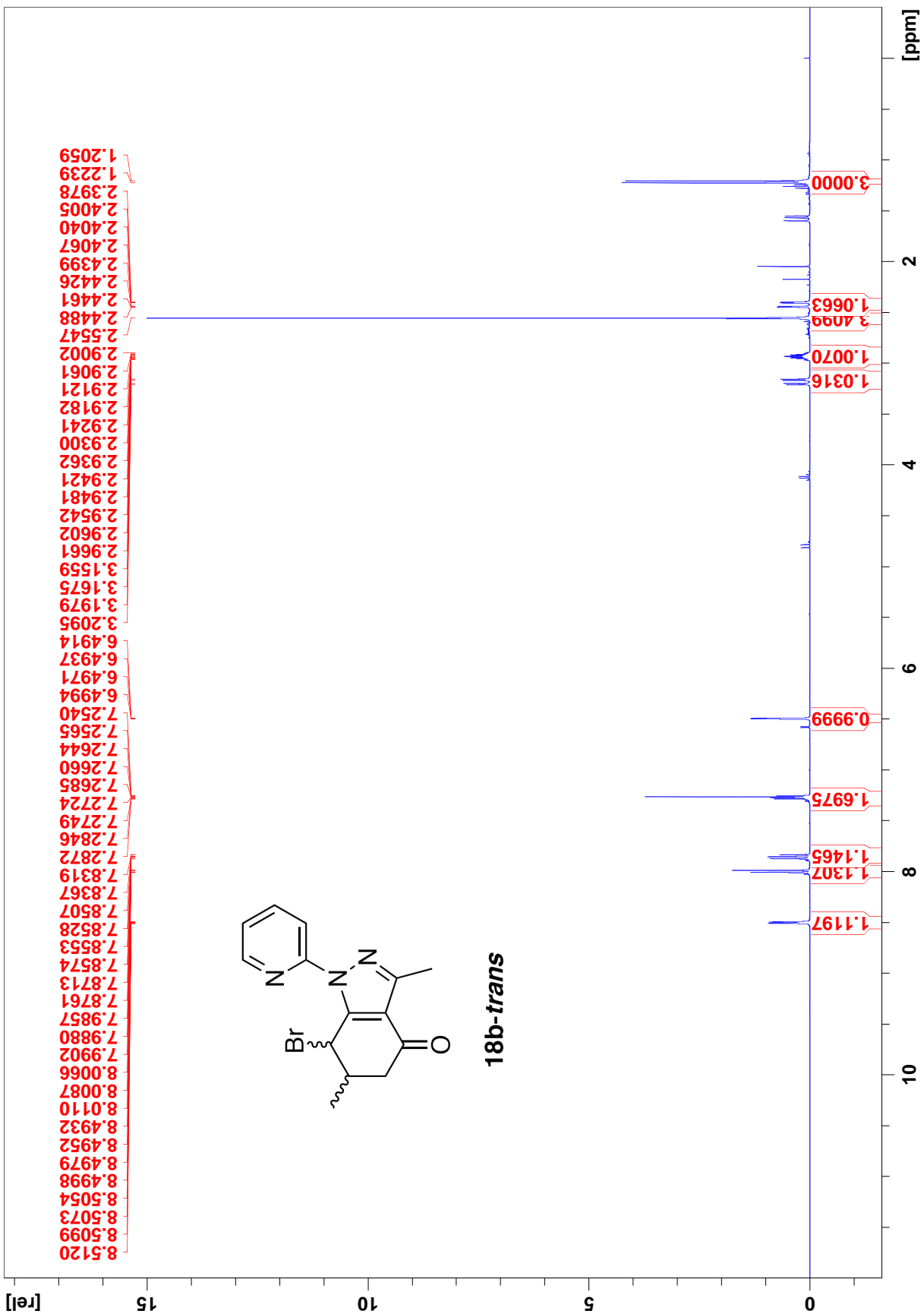

13C-NMR

JL09-011409B 4 1 C:\Bruker\TOPSPIN leex3451

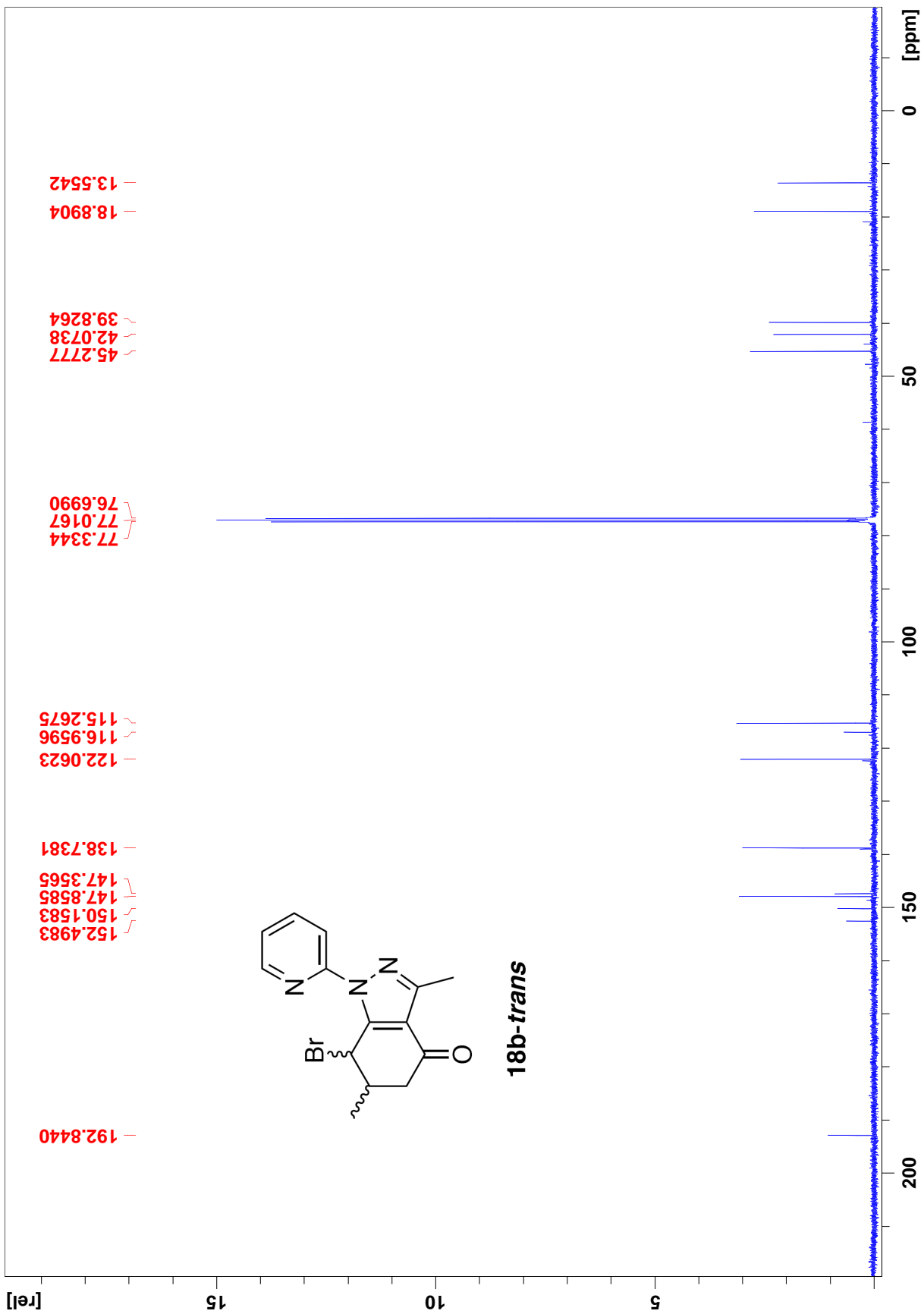

1H-NMR

JL08-120908C 1 1 C:\Bruker\TOPSPIN leex3451

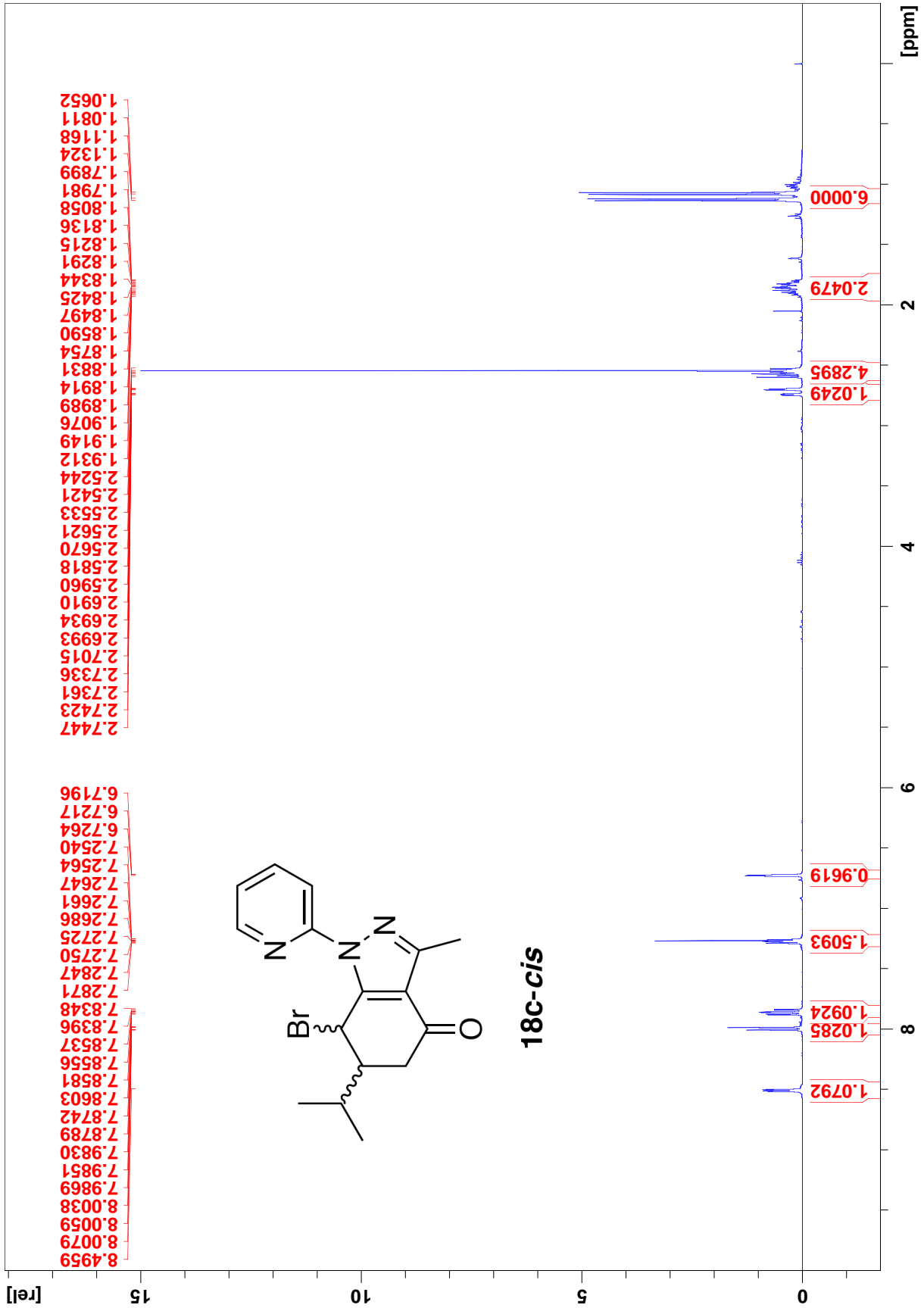

13C-NMR

JL08-120908C 3 1 C:\Bruker\TOPSPIN leex345I

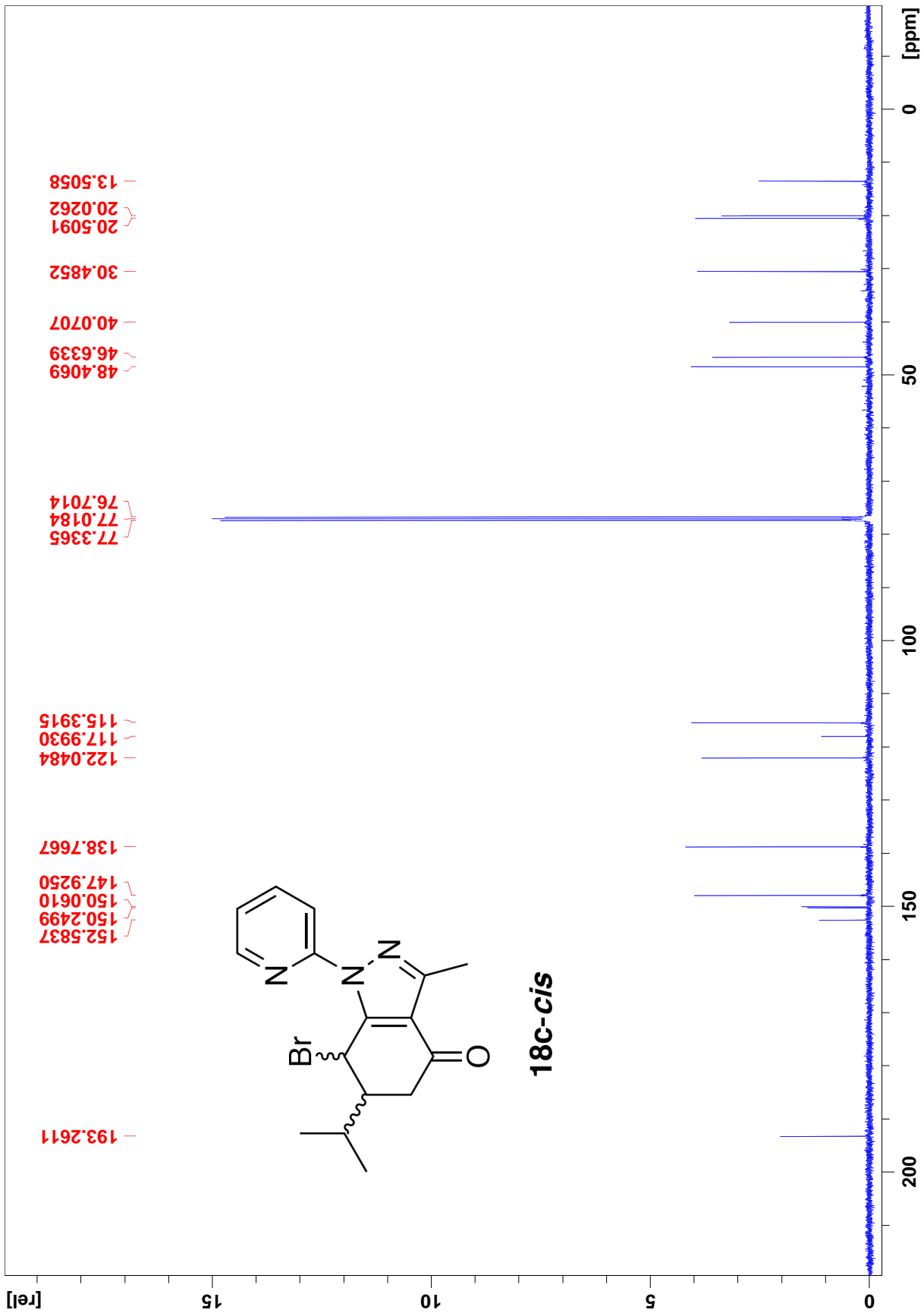

1H-NMR

JL08-120908B 1 1 C:\Bruker\TOPSPIN leex3451

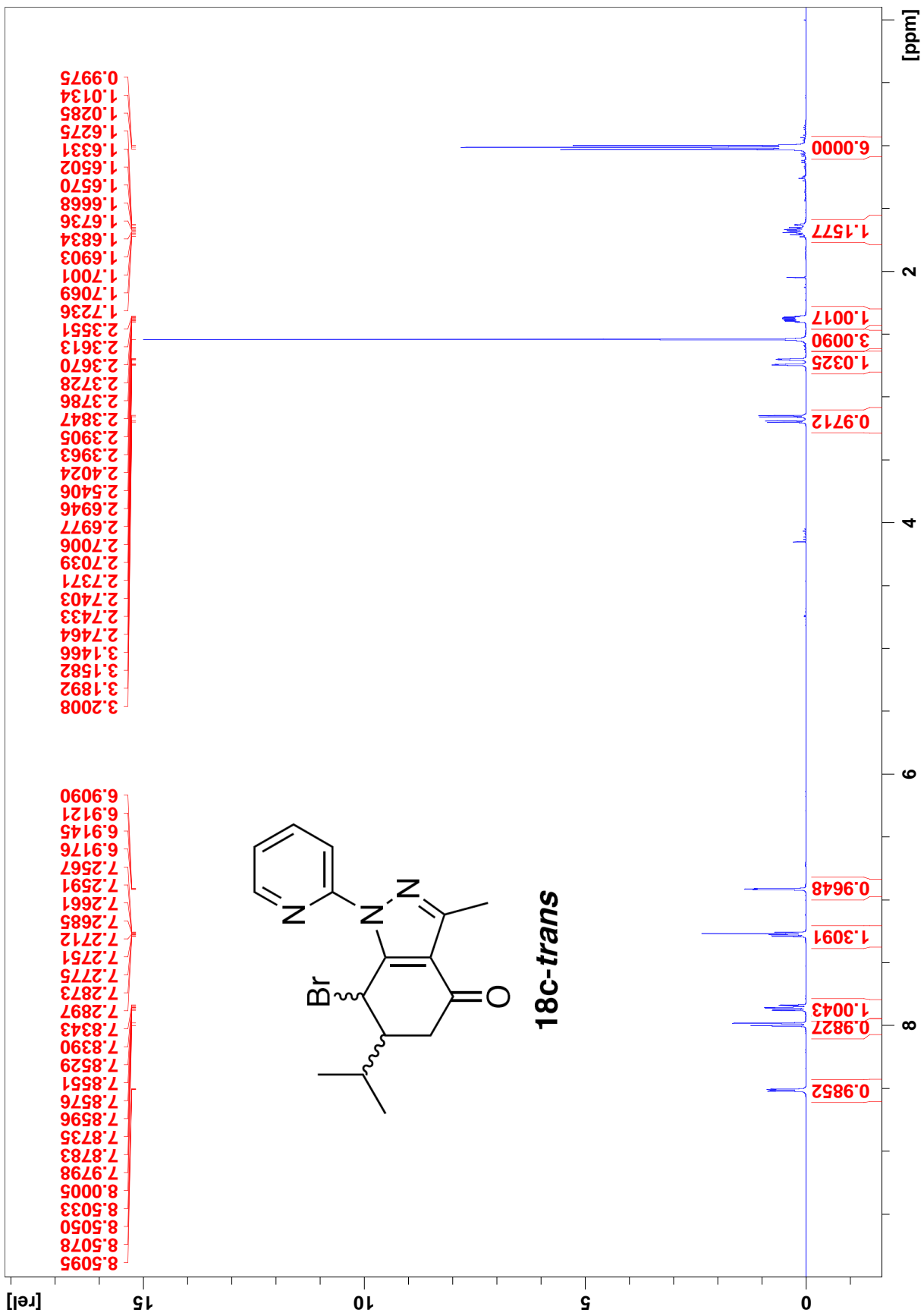

13C-NMR

JL08-120908B 3 1 C:\Bruker\TOPSPIN leex3451

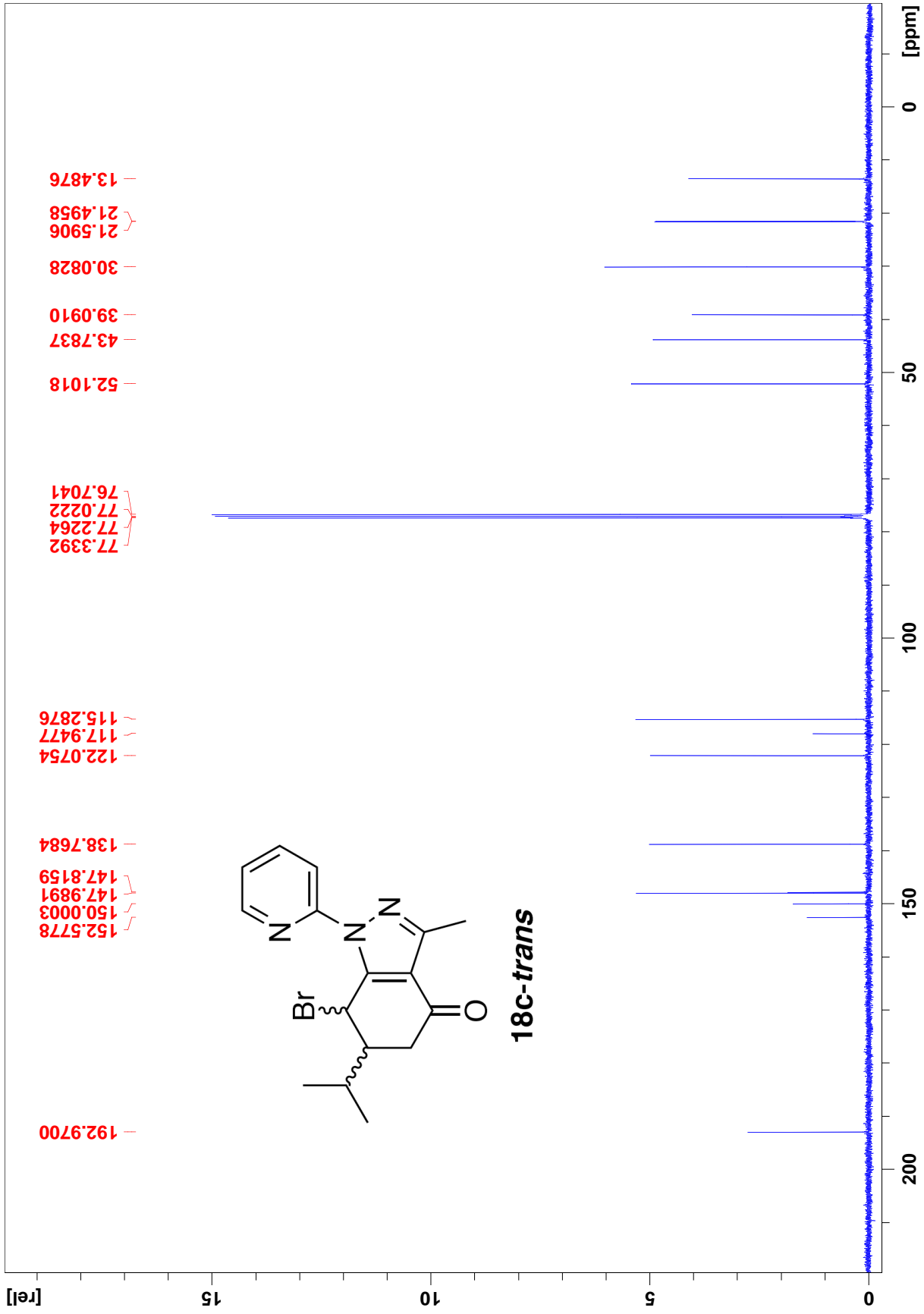

1H-NMR

JL09-011509B 1 1 C:\Bruker\TOPSPIN leex3451

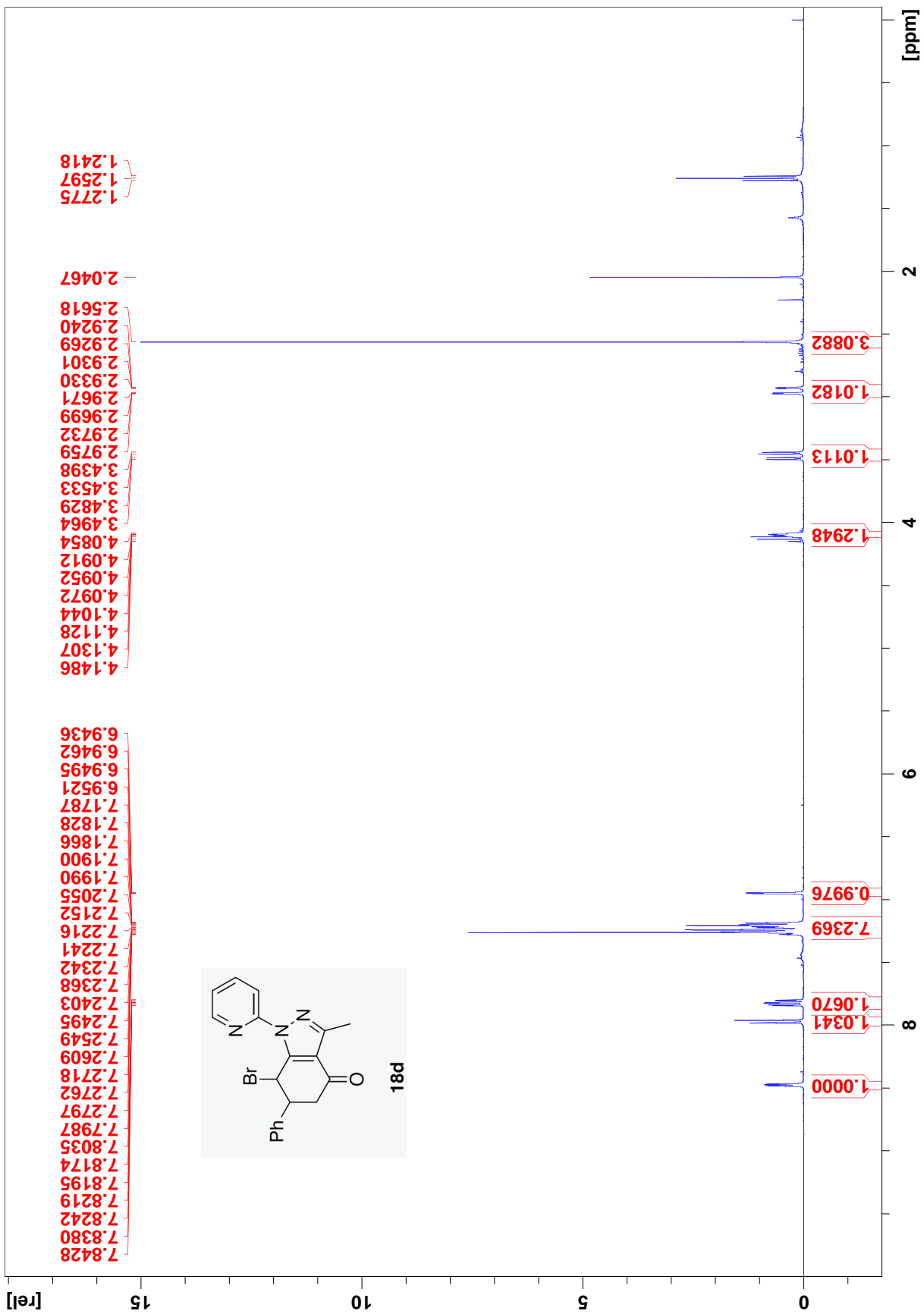

13C-NMR

JL09-011509B 3 1 C:\Bruker\TOPSPIN leex3451

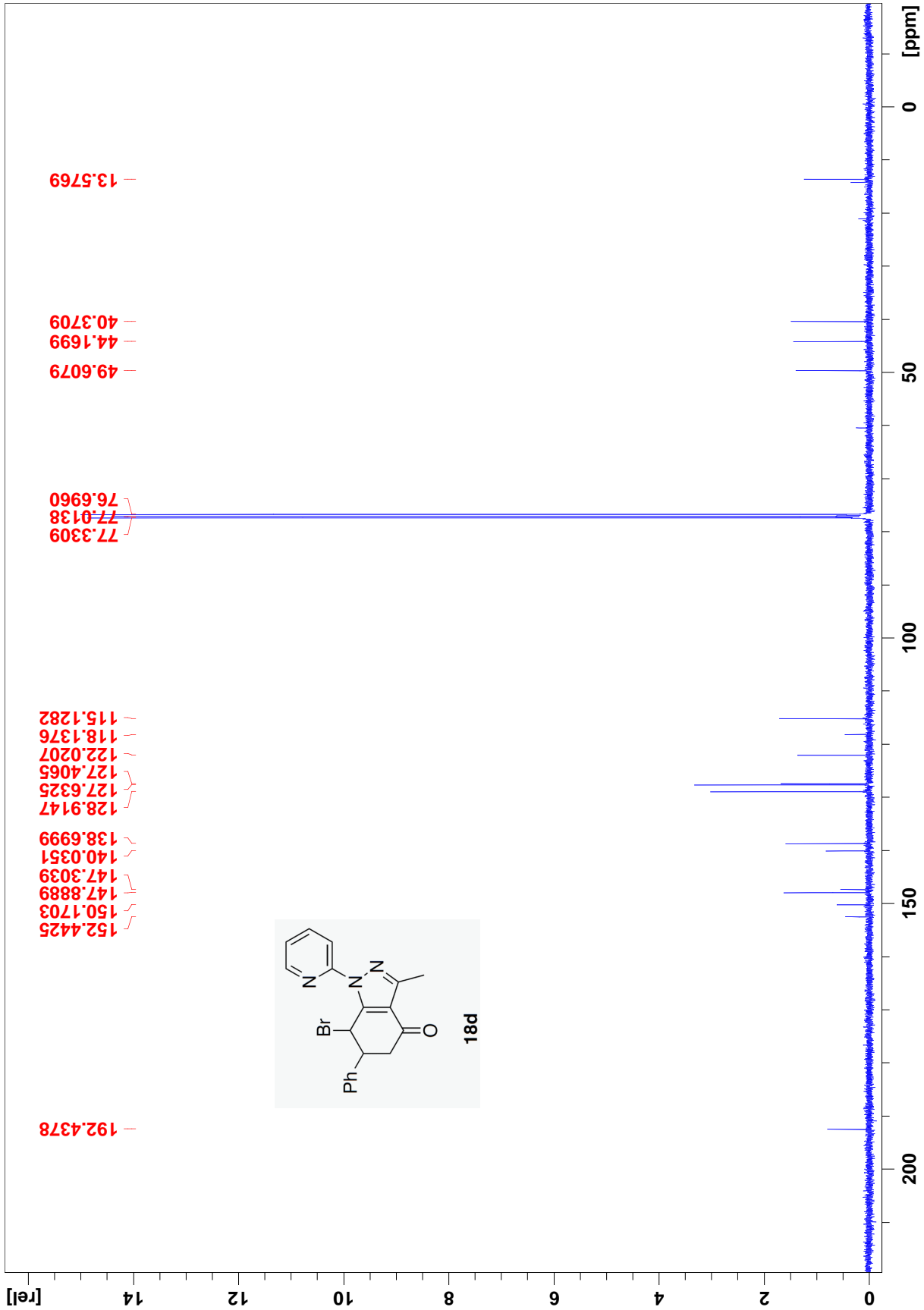

1H-NMR

JL09-100609-2 1 1 C:\Bruker\TOPSPIN leex3451

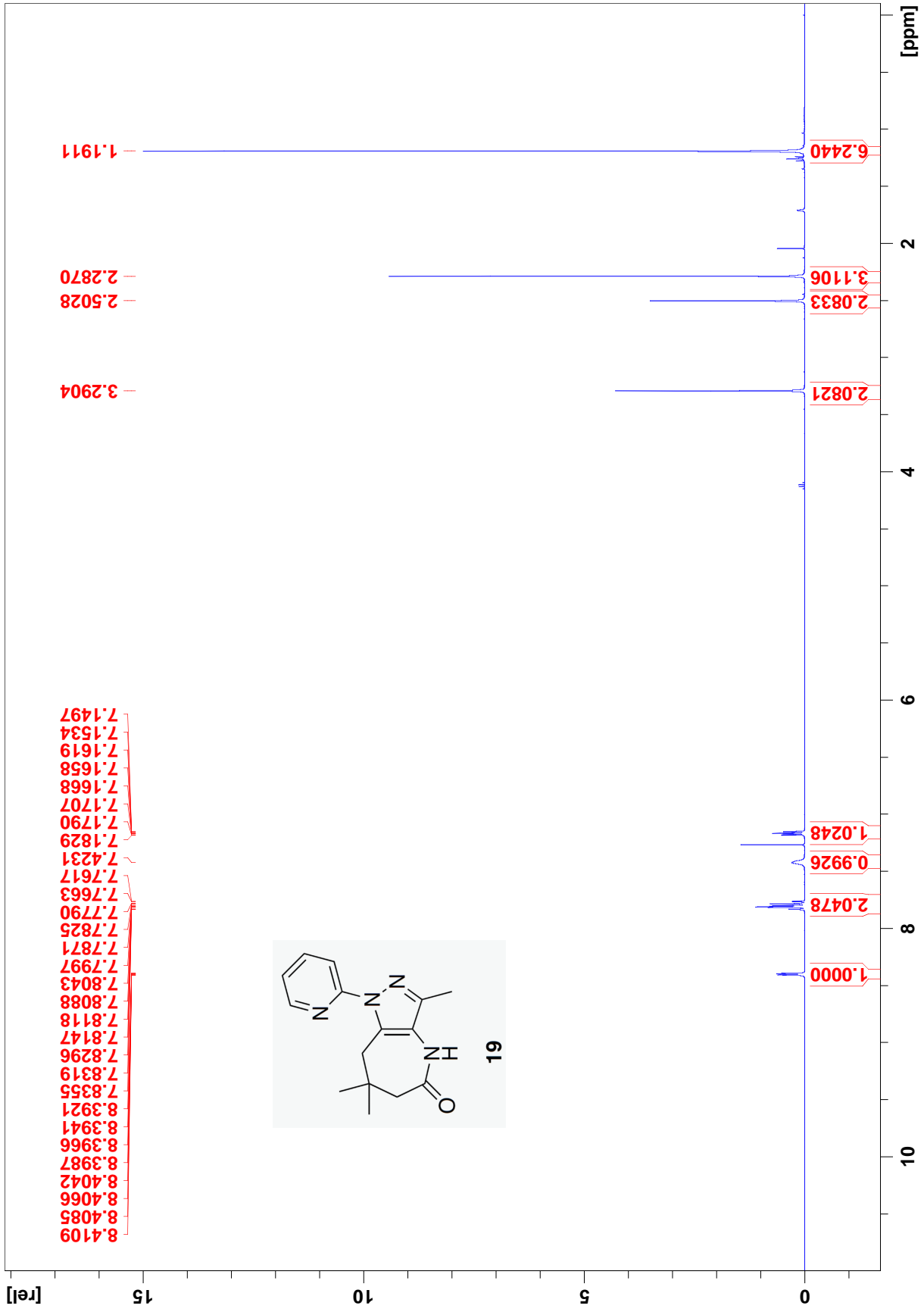

13C-NMR

JL09-100609-2 3 1 C:\Bruker\TOPSPIN leex3451

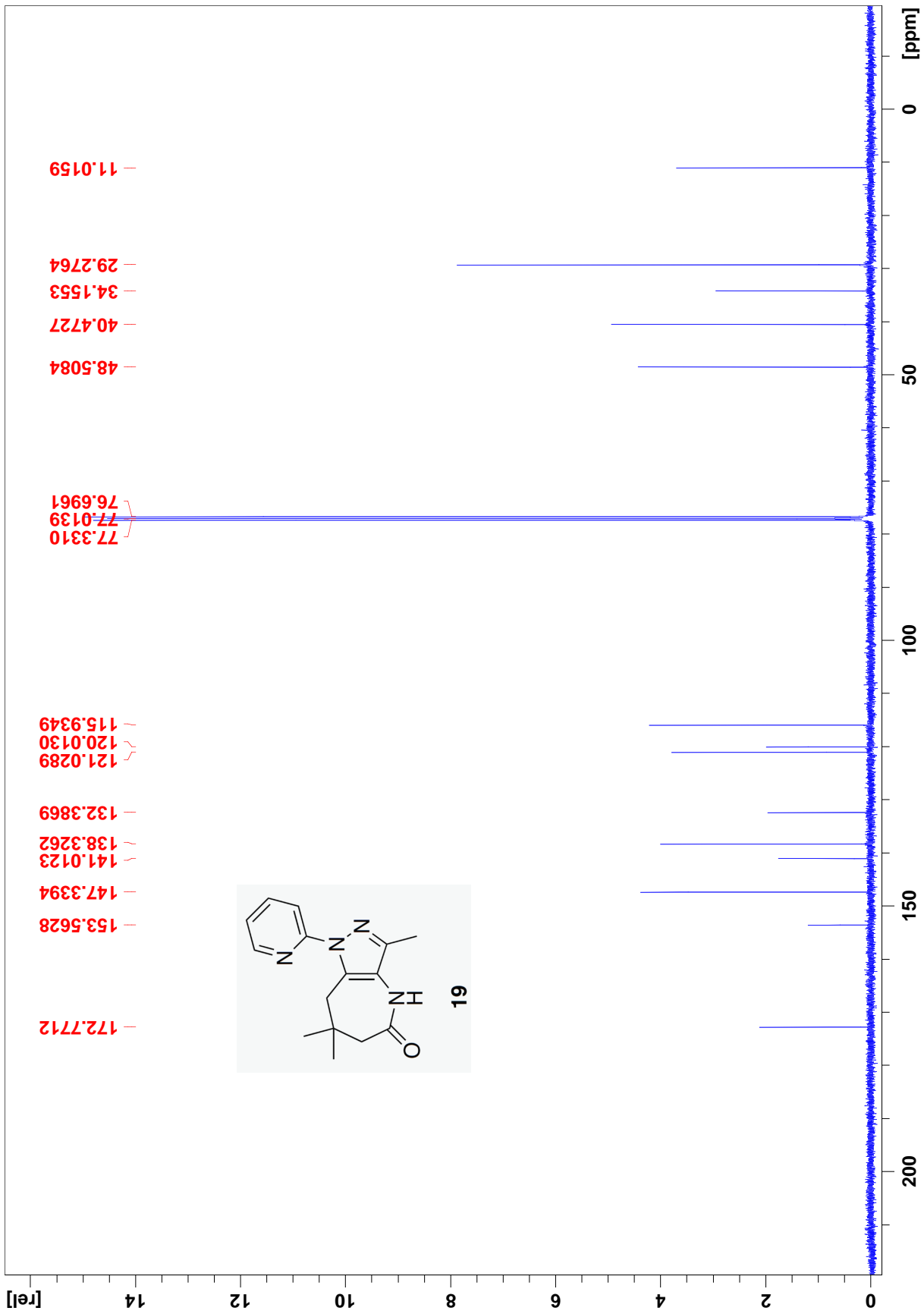

1H-NMR

JL09-100609-3 1 1 C:\Bruker\TOPSPIN leex3451

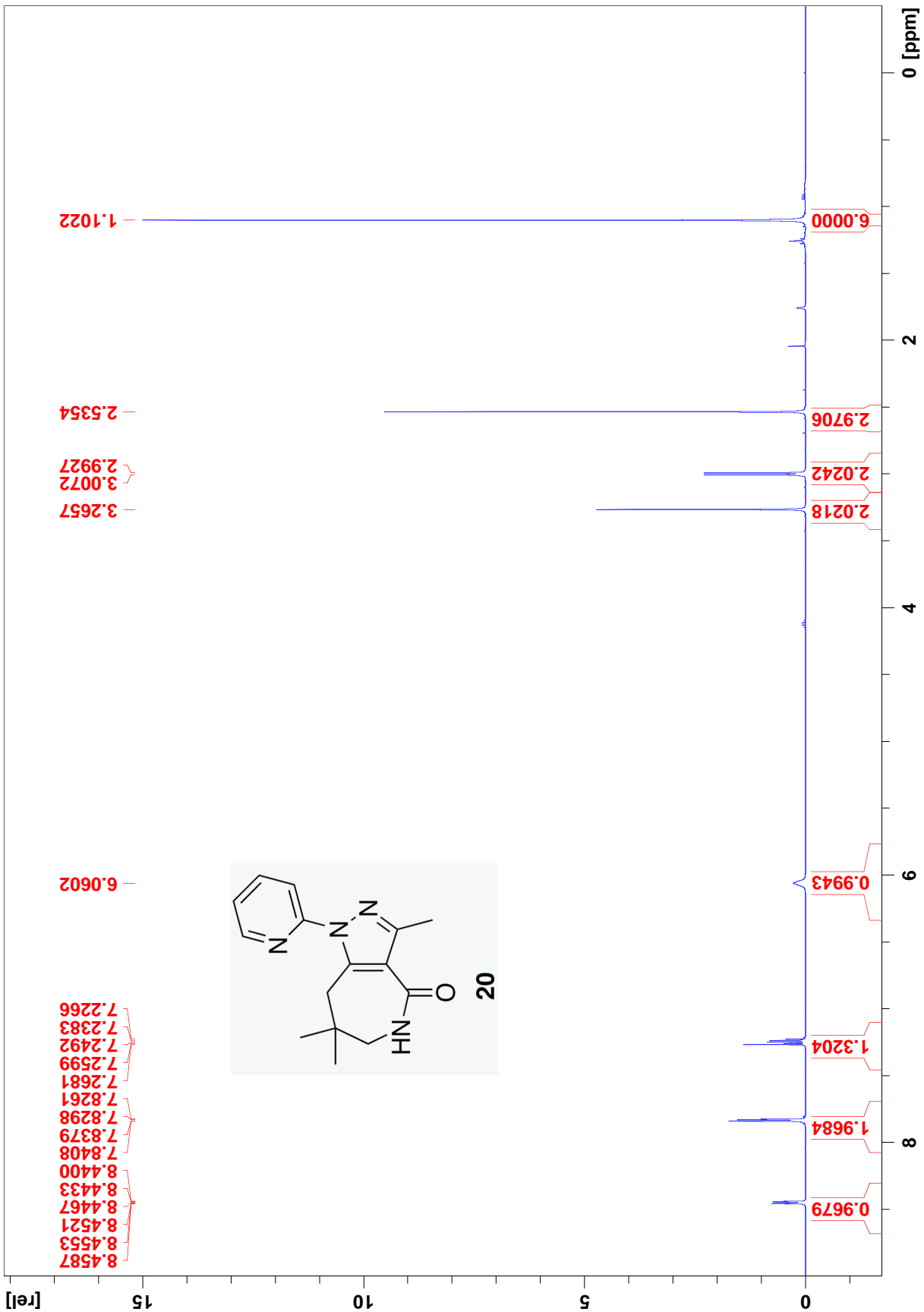

13C-NMR

JL09-100609-3 3 1 C:\Bruker\TOPSPIN leex3451

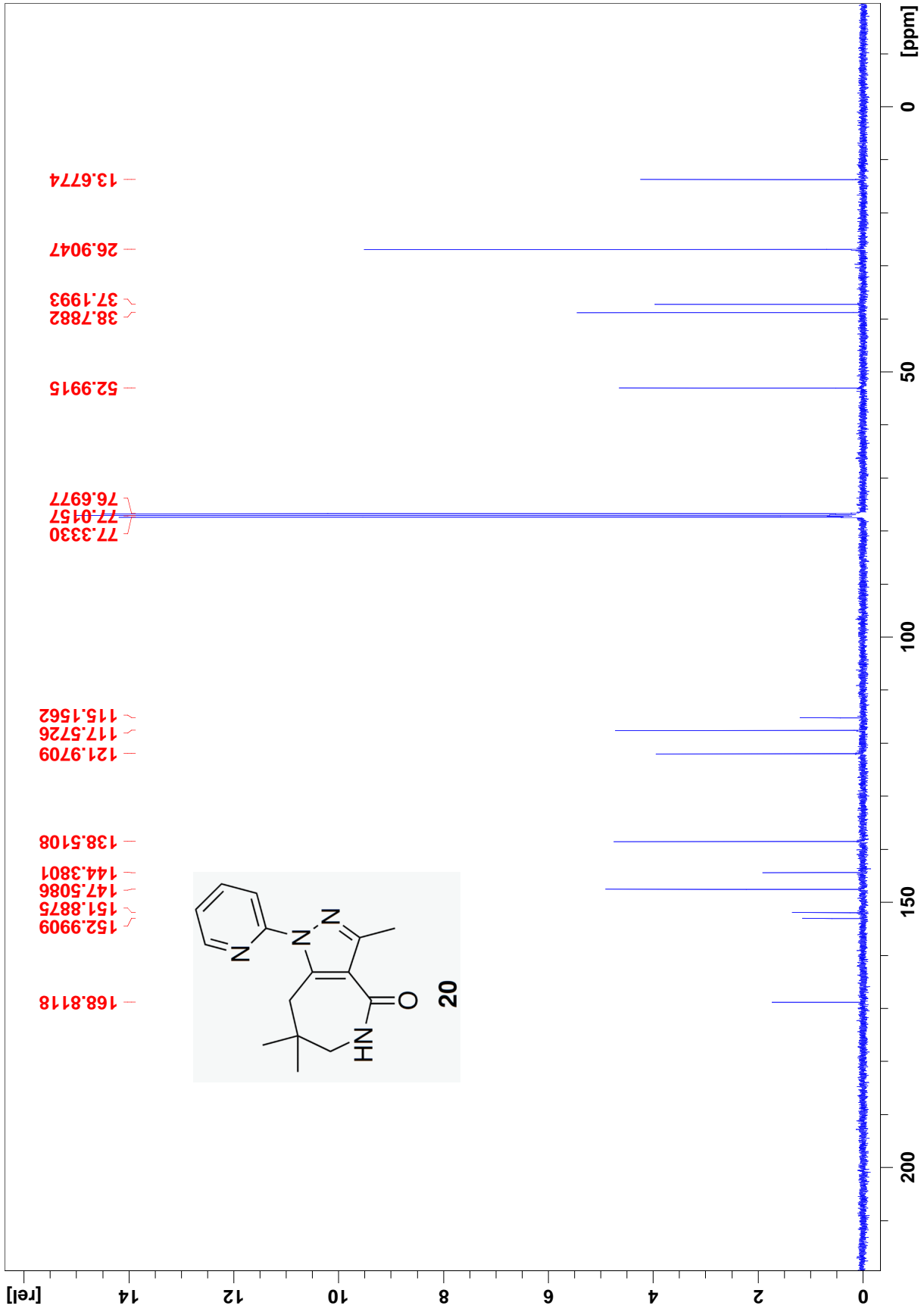

1H-NMR

JL09-101409A 1 1 C:\Bruker\TOPSPIN leex3451

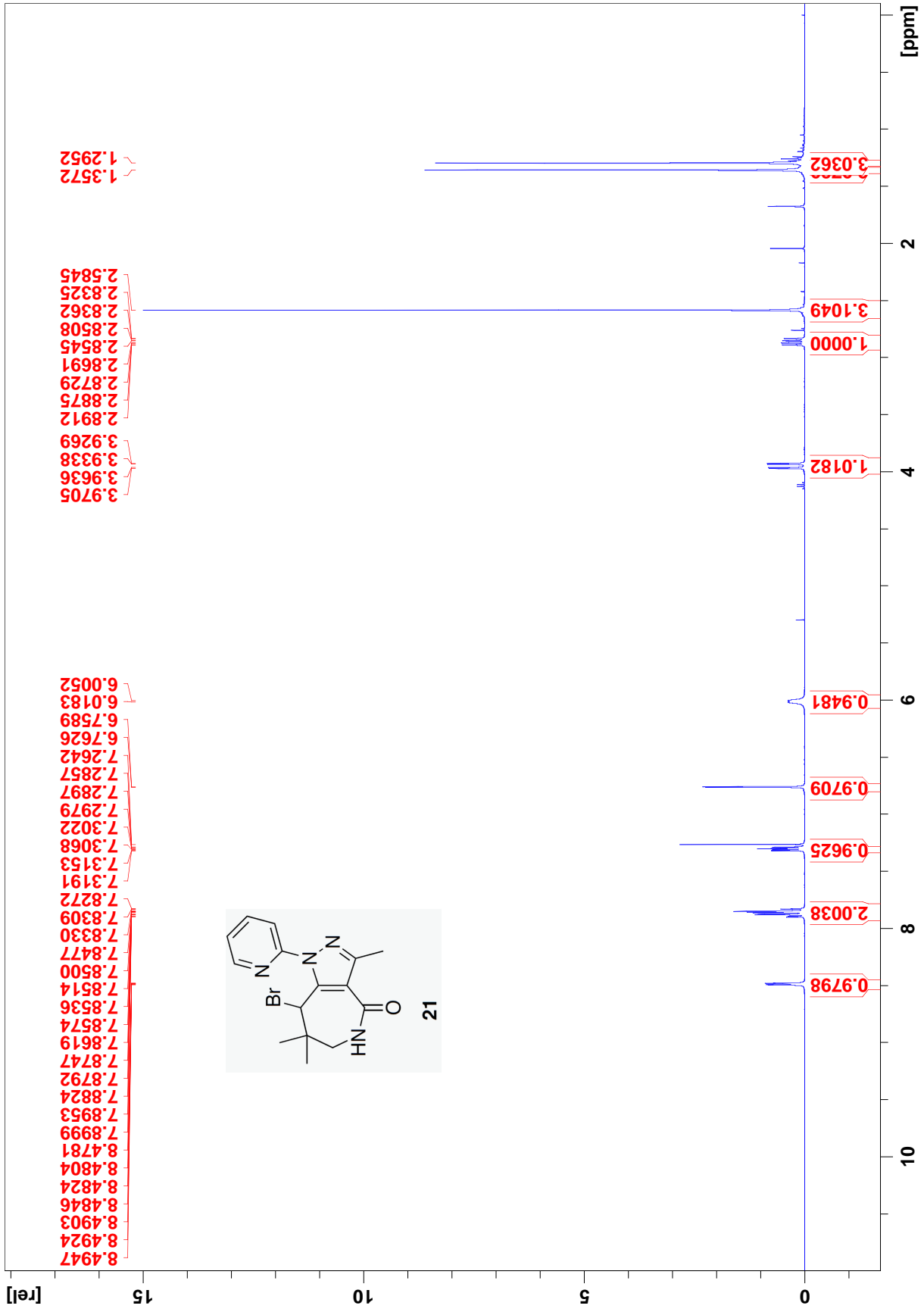

13C-NMR

JL09-101409A 3 1 C:\Bruker\TOPSPIN leex3451

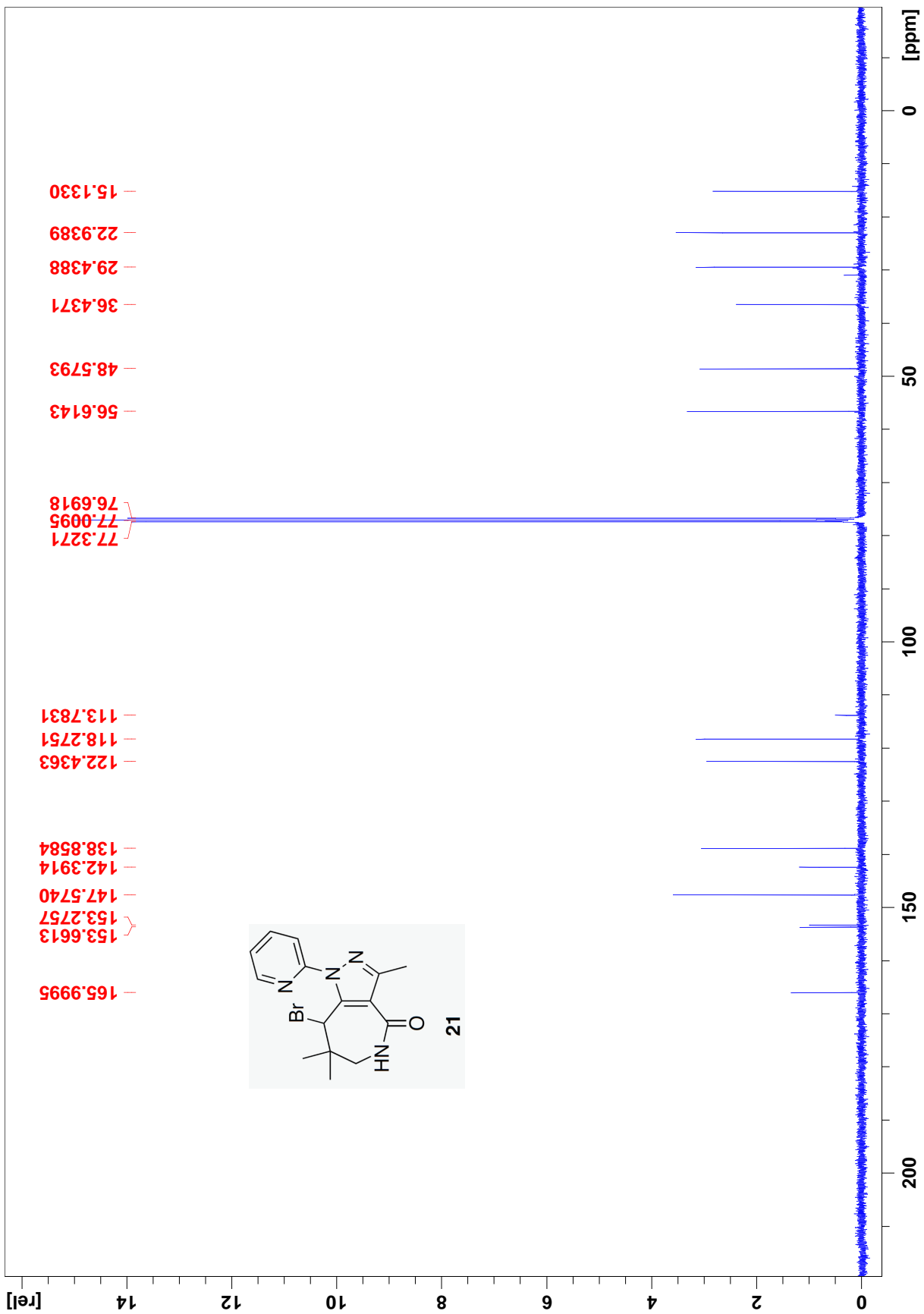

1H-NMR

JL08-072608A 1 1 C:\Bruker\TOPSPIN leex3451

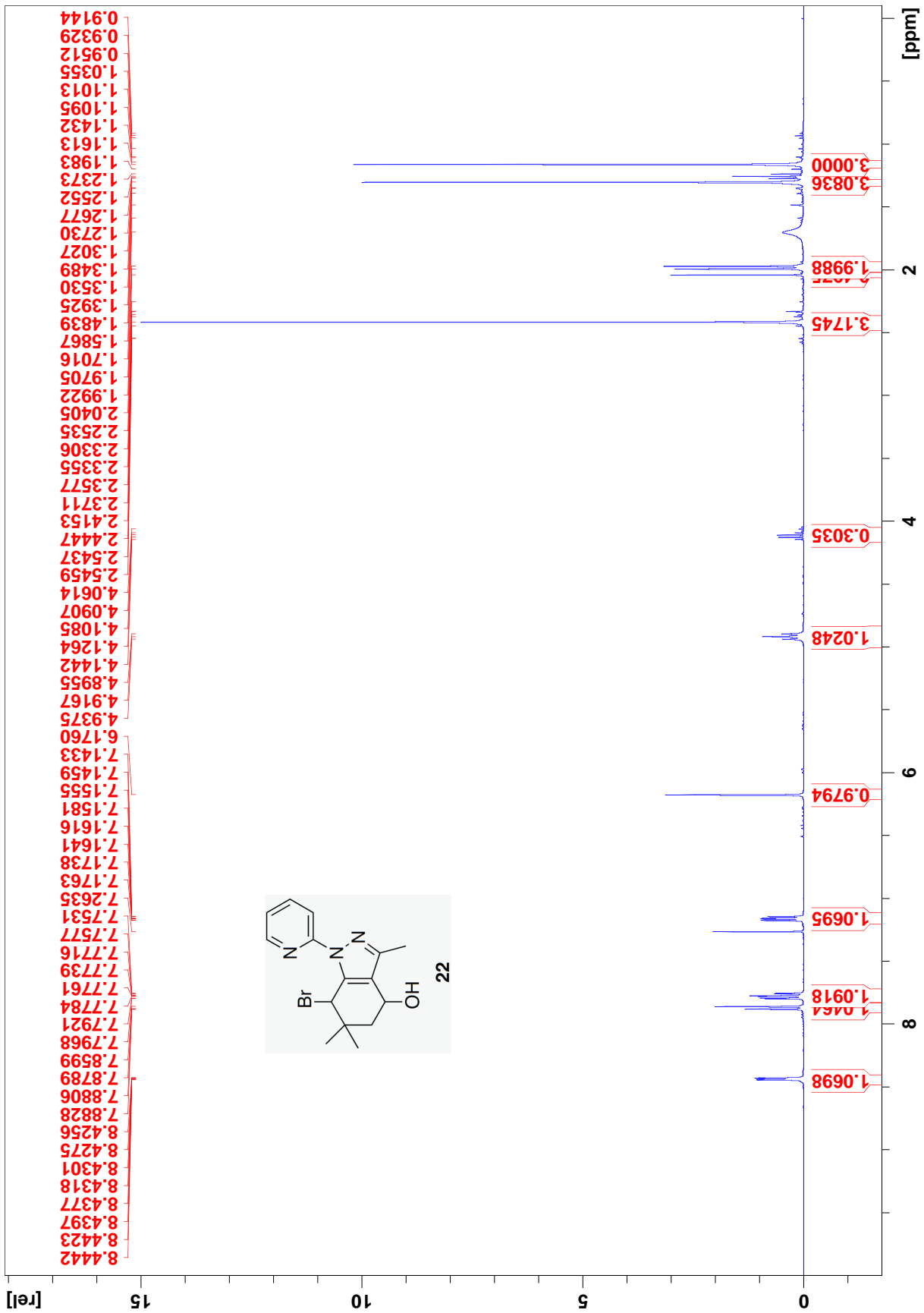

13C-NMR

JL08-072608A 3 1 C:\Bruker\TOPSPIN leex3451

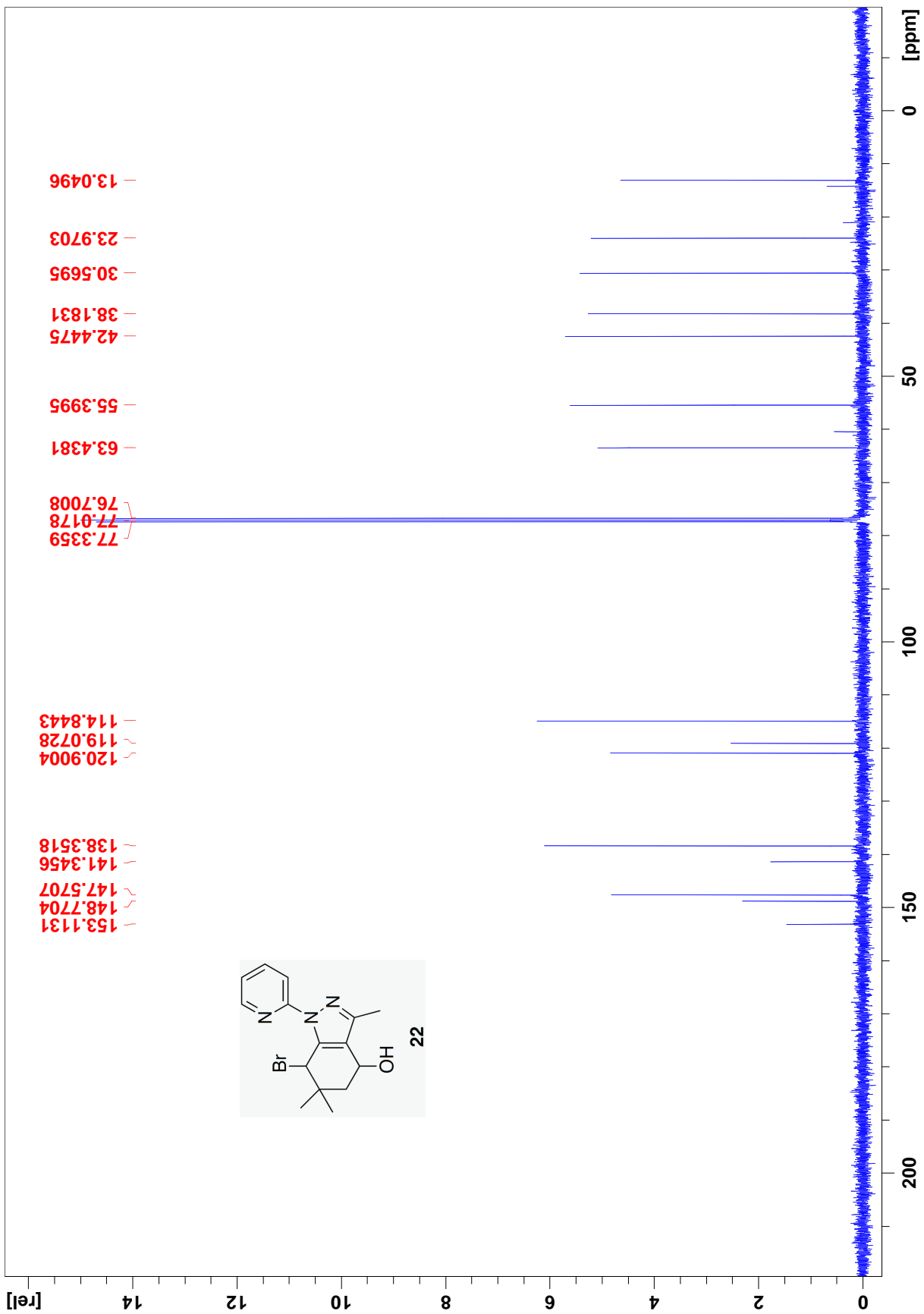

1H-NMR

JL08-091808B 1 1 C:\Bruker\TOPSPIN leex3451

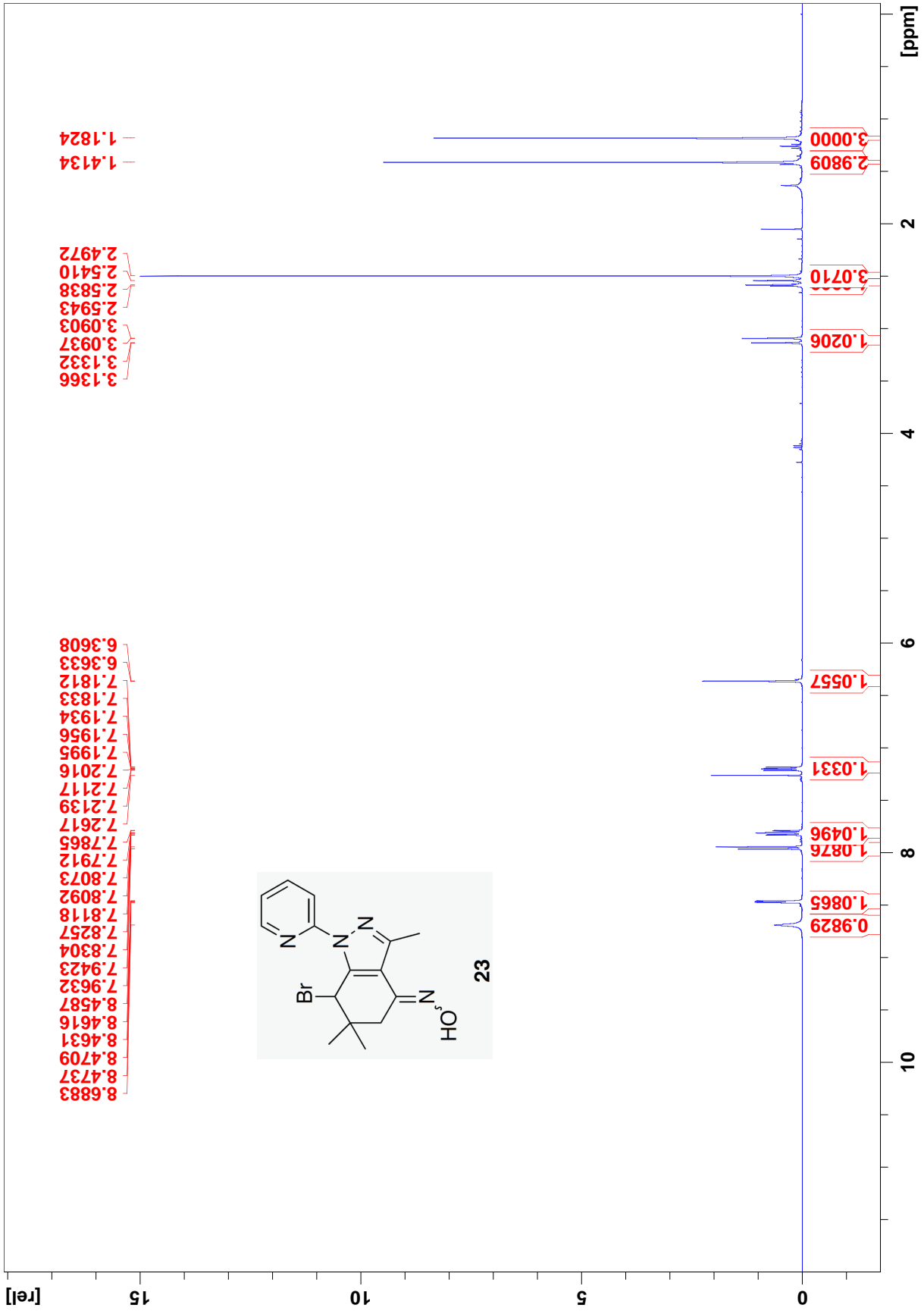

13C-NMR

JL08-091808B 5 1 C:\Bruker\TOPSPIN leex3451

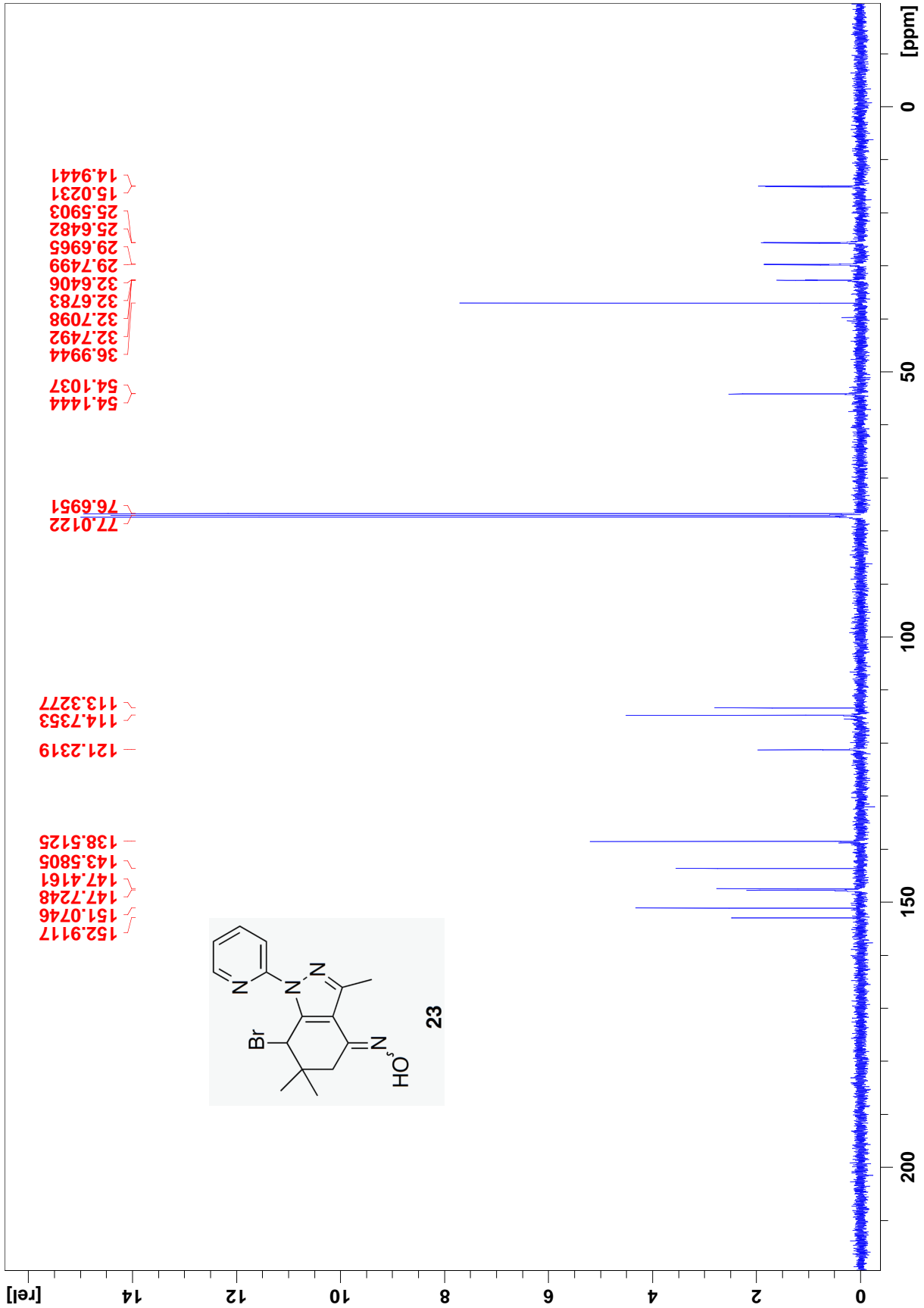

1H-NMR

JL08-101408 1 1 C:\Bruker\TOPSPIN leex3451

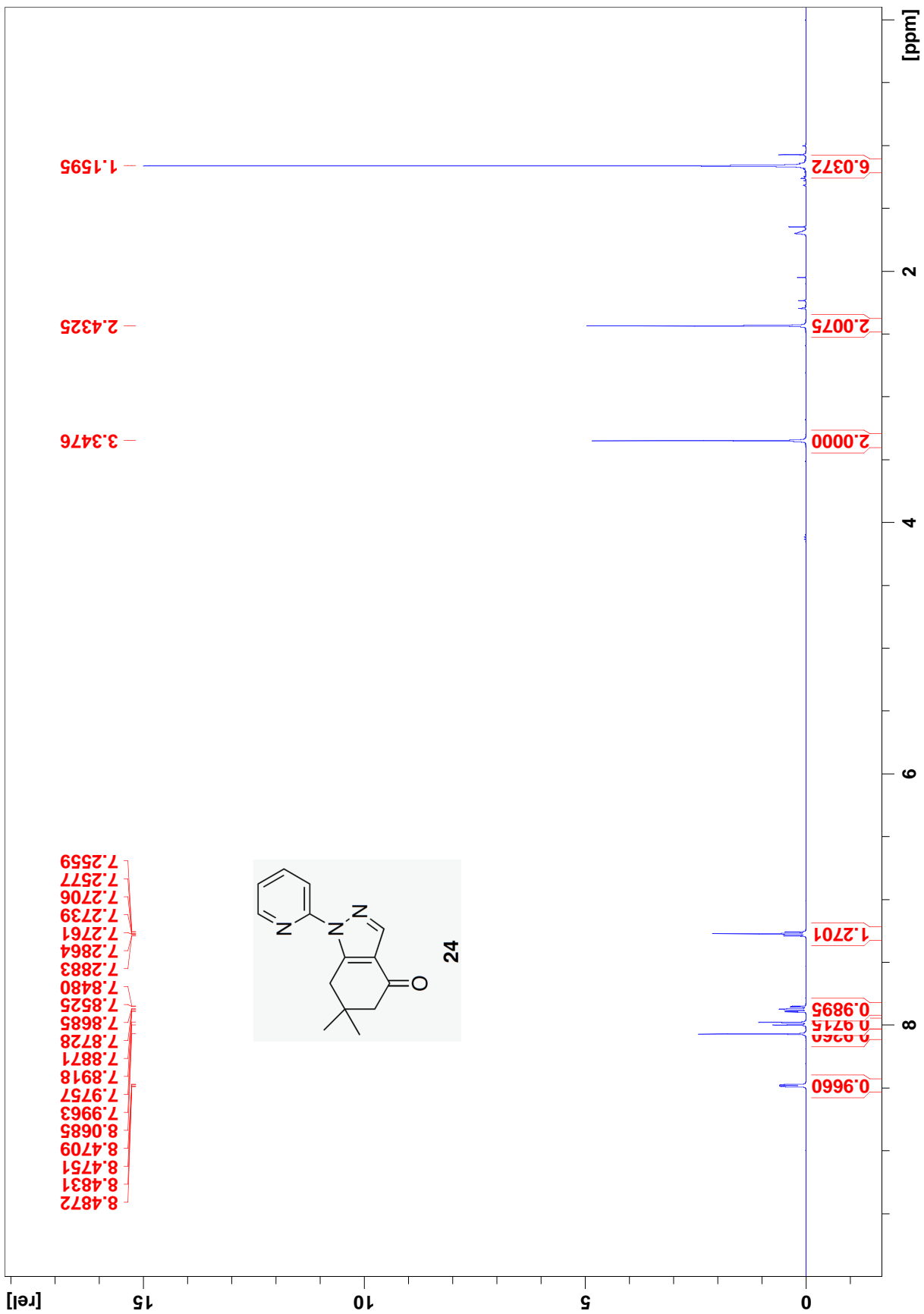

13C-NMR

JL08-101408 3 1 C:\Bruker\TOPSPIN leex3451

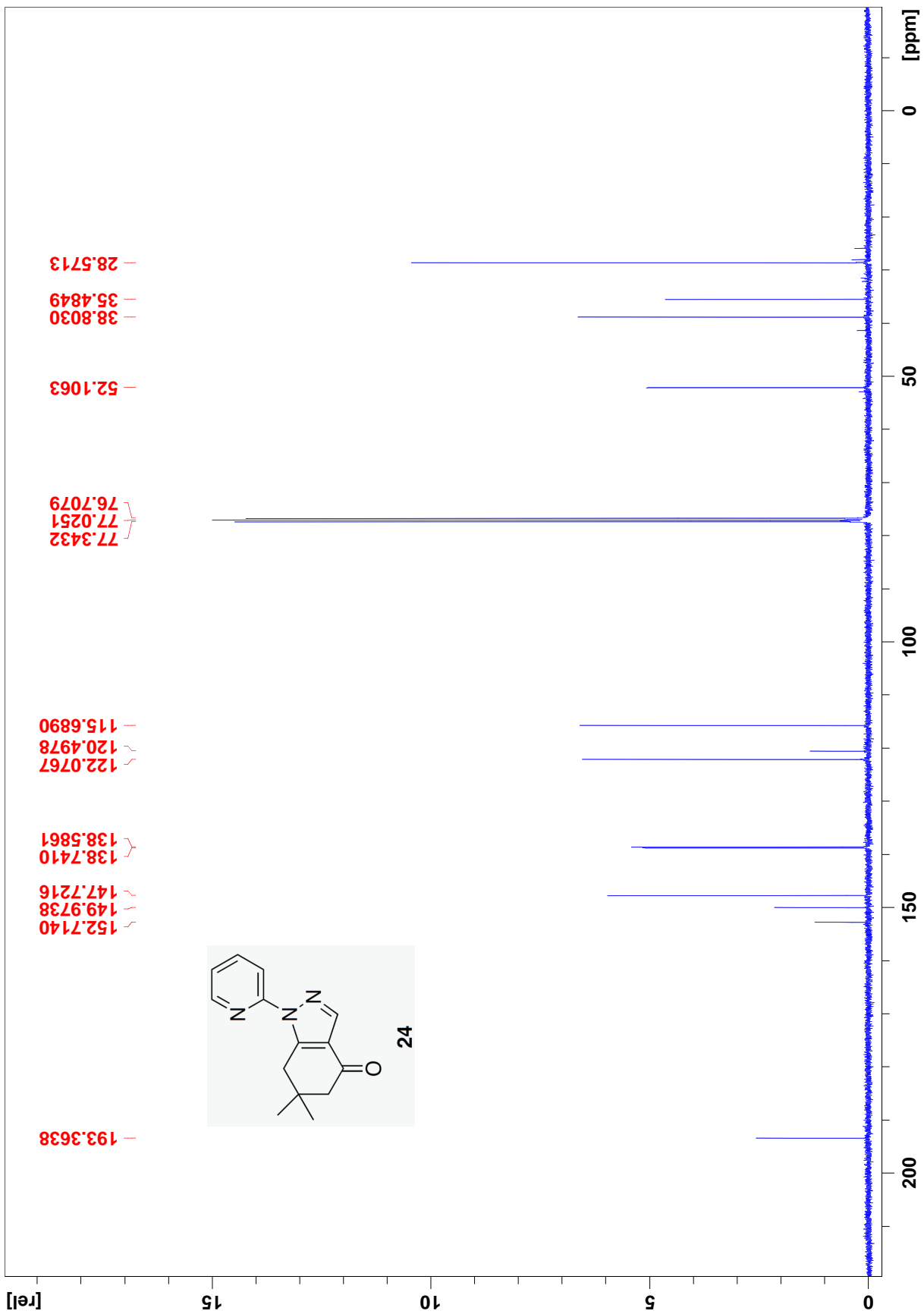

1H-NMR

JL08-101508-1 1 1 C:\Bruker\TOPSPIN leex3451

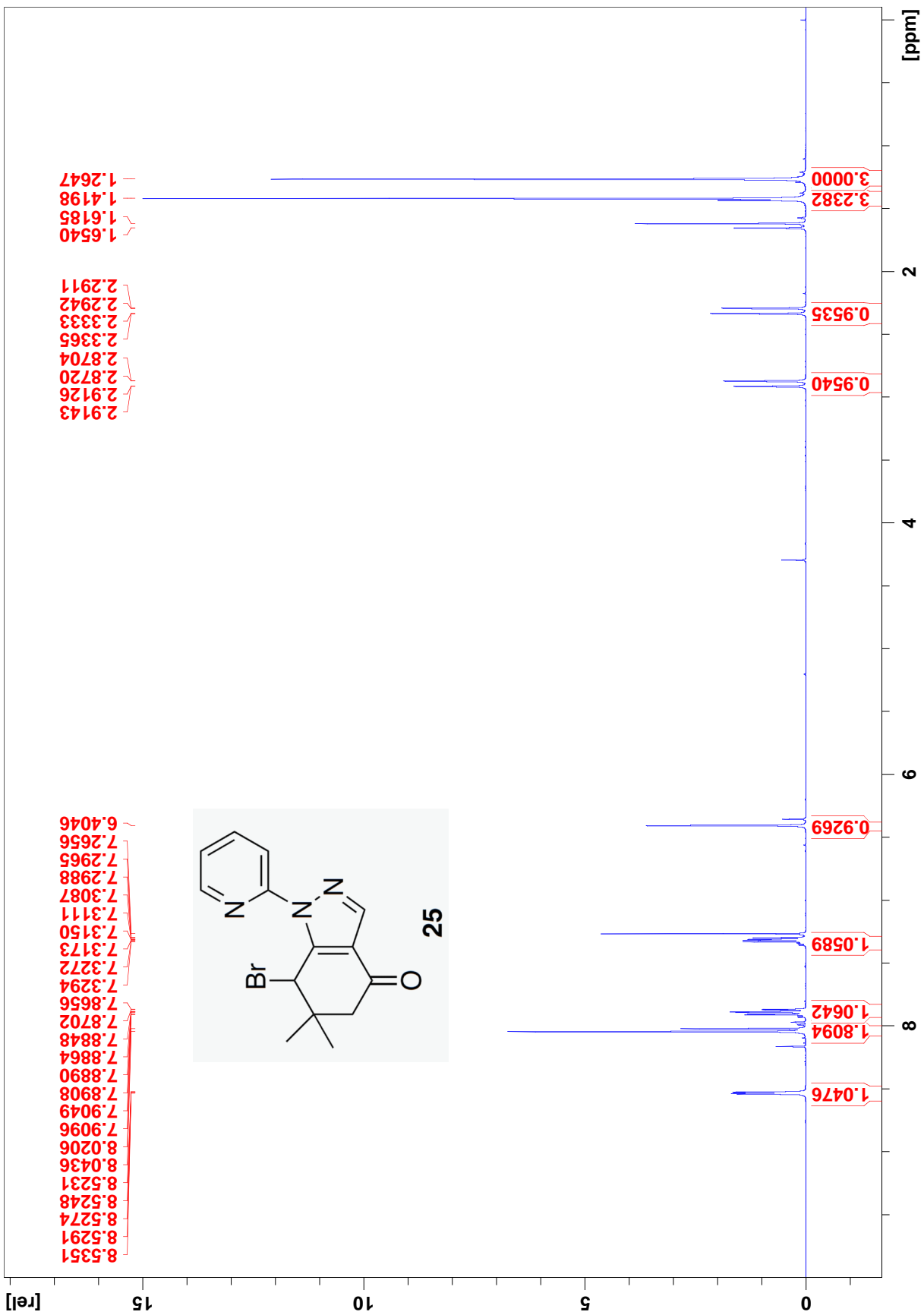

13C-NMR

JL08-101508-1 4 1 C:\Bruker\TOPSPIN leex3451

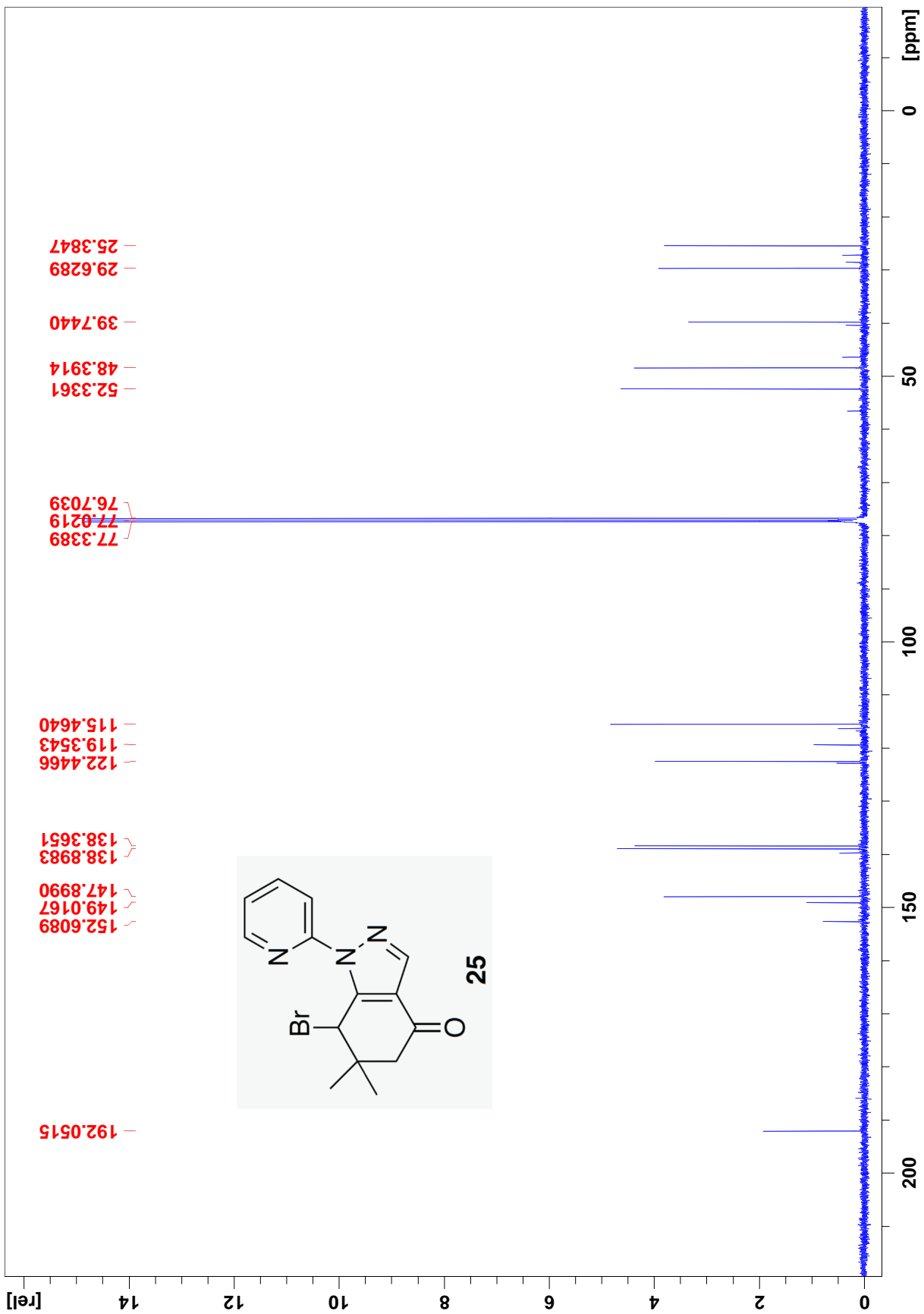

1H-NMR

JL08-11.2608 1 1 C:\Bruker\TOPSPIN leex3451

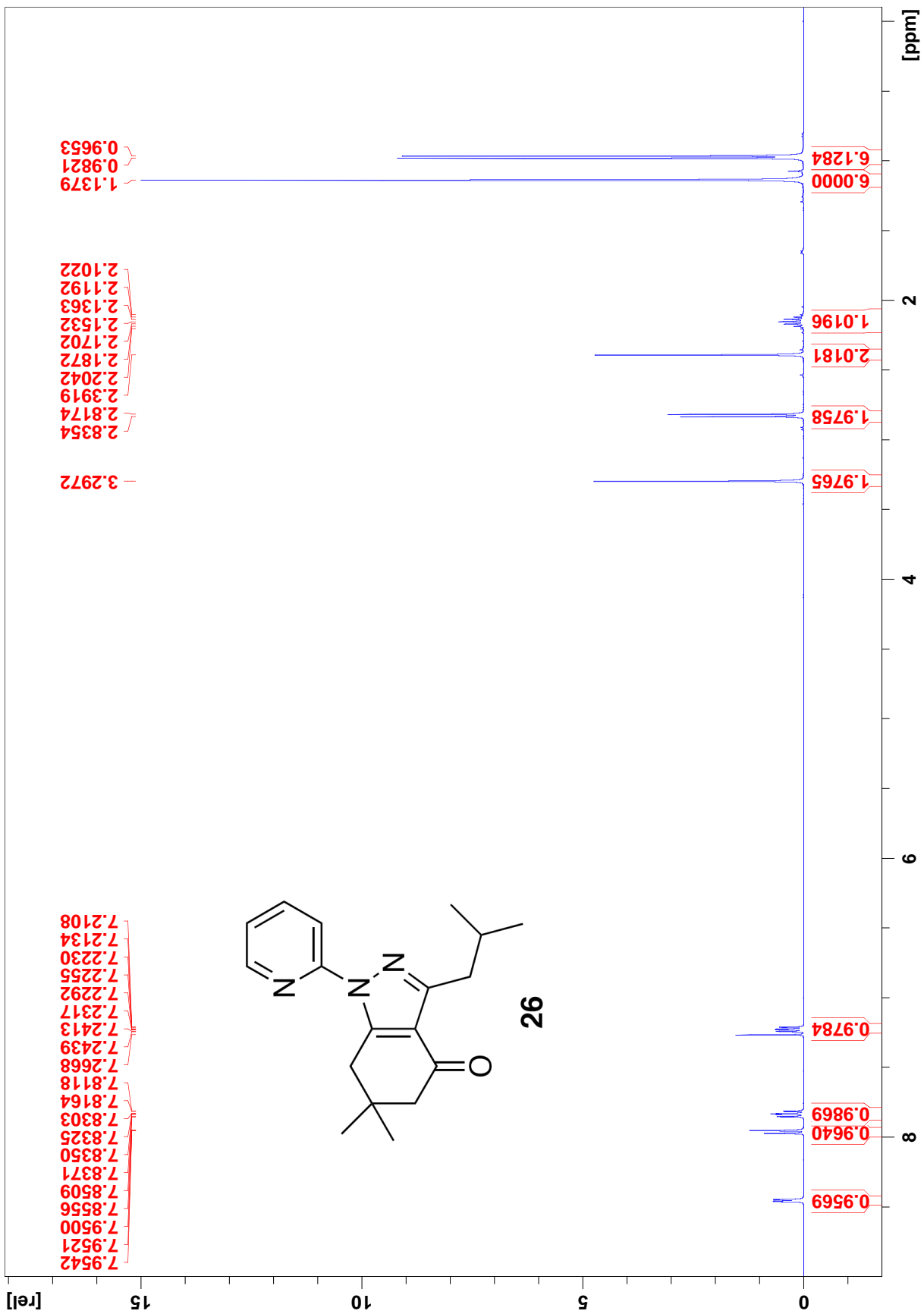

13C-NMR

JL08-11.2608 3 1 C:\Bruker\TOPSPIN leex3451

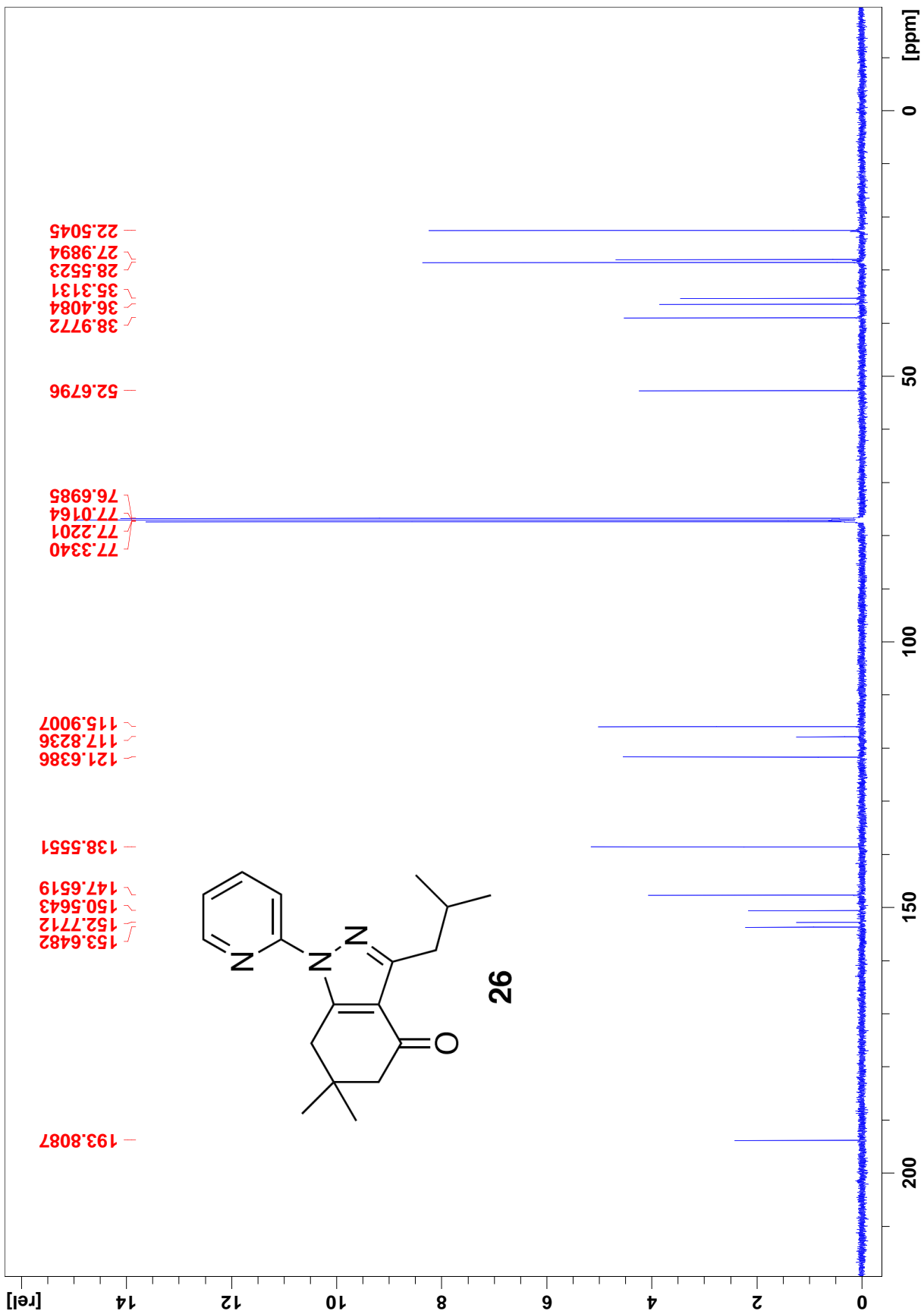

1H-NMR

JL09-010709A 1 1 C:\Bruker\TOPSPIN leex3451

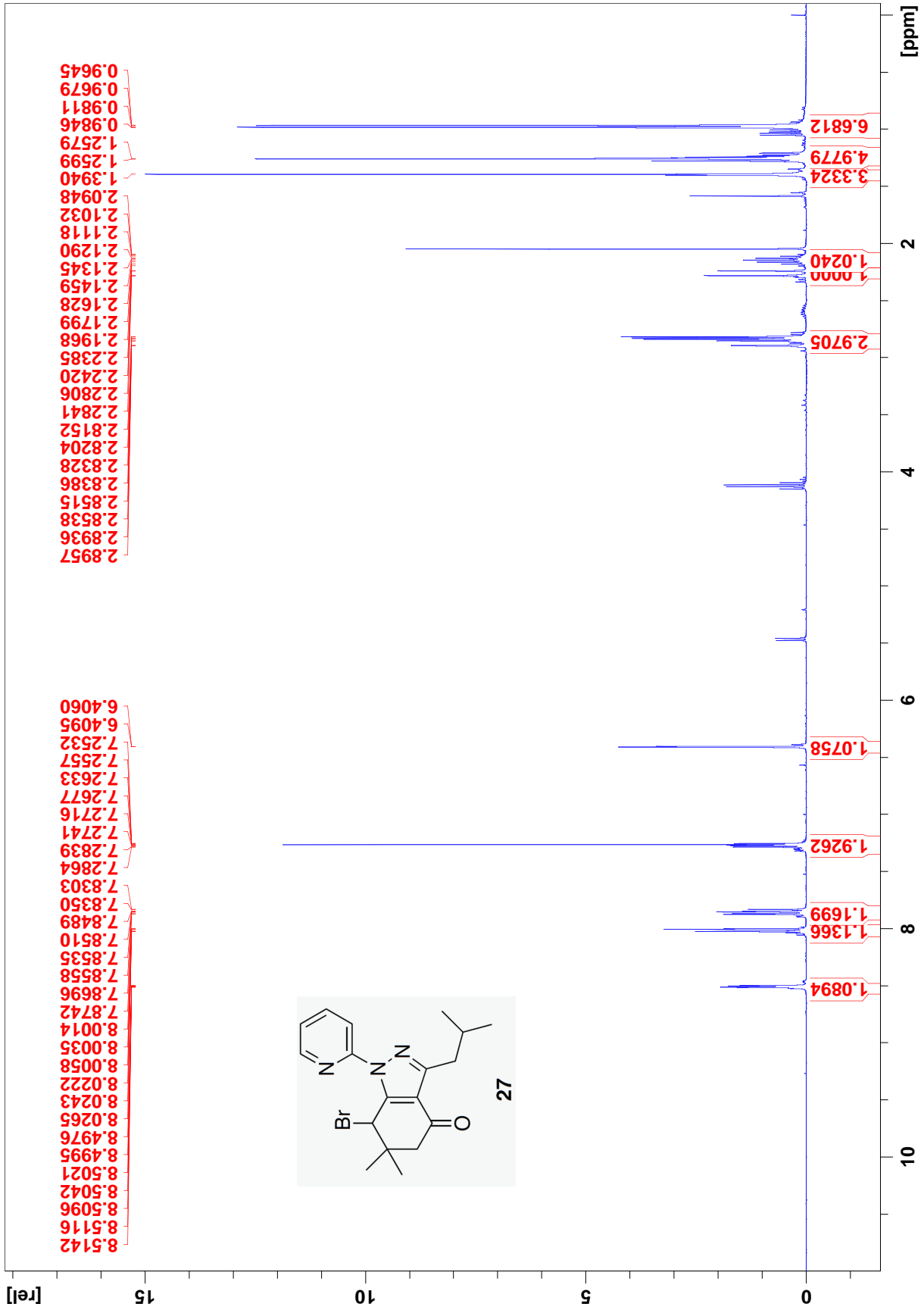

13C-NMR

JL09-01.0709A 4 1 C:\Bruker\TOPSPIN leex3451

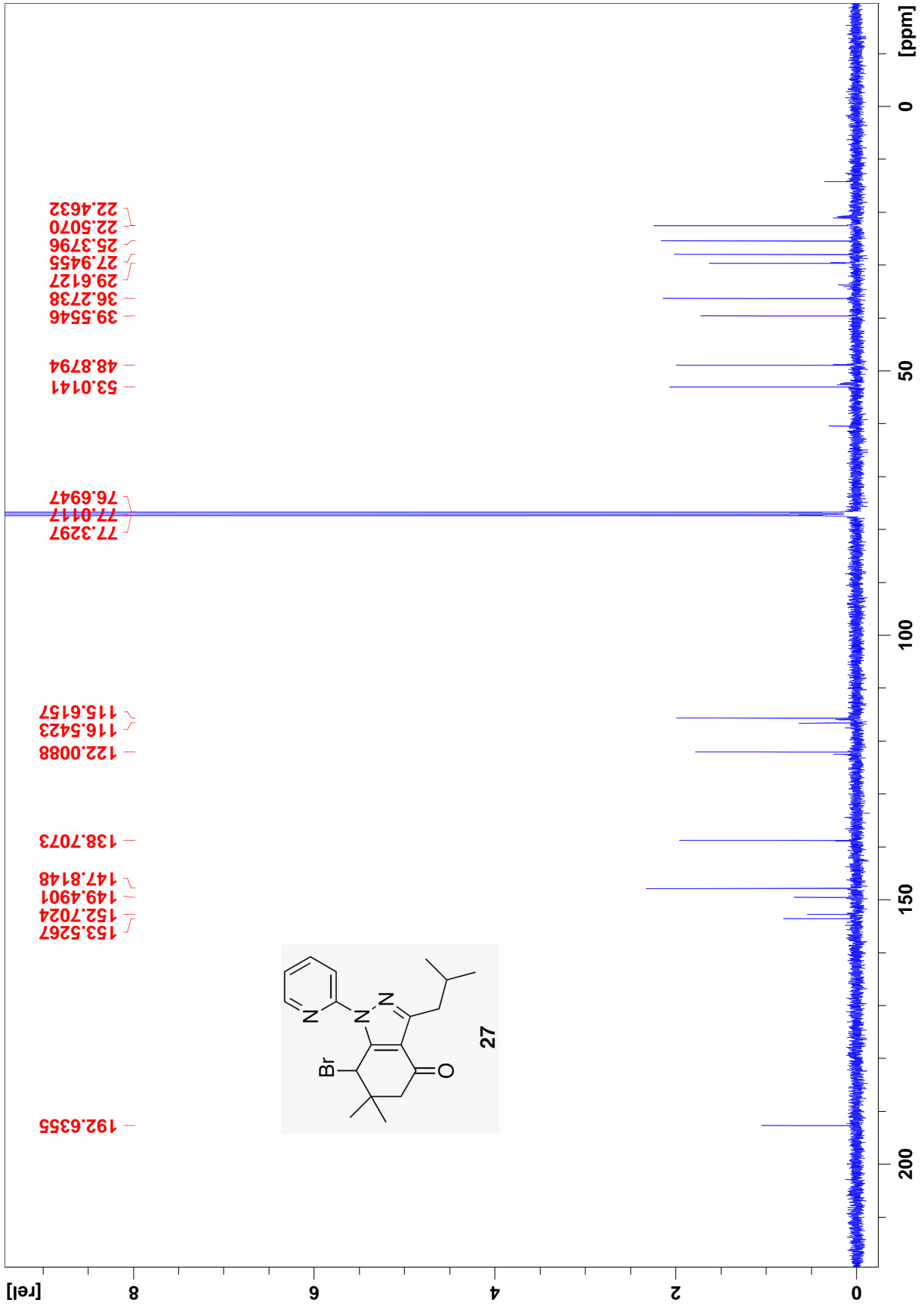

1H-NMR

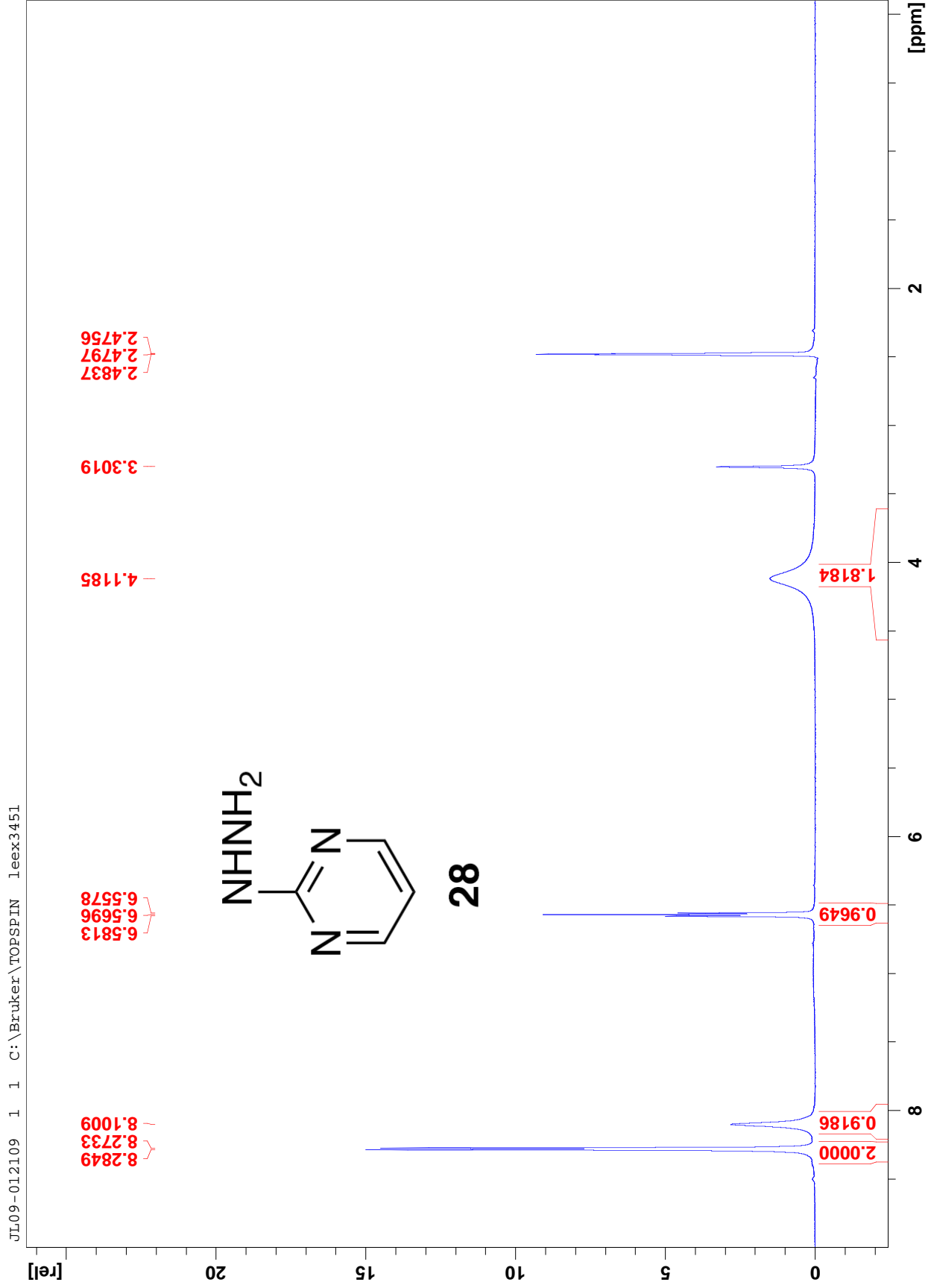

13C-NMR

JL09-01.2109 4 1 C:\Bruker\TOPSPIN leex3451

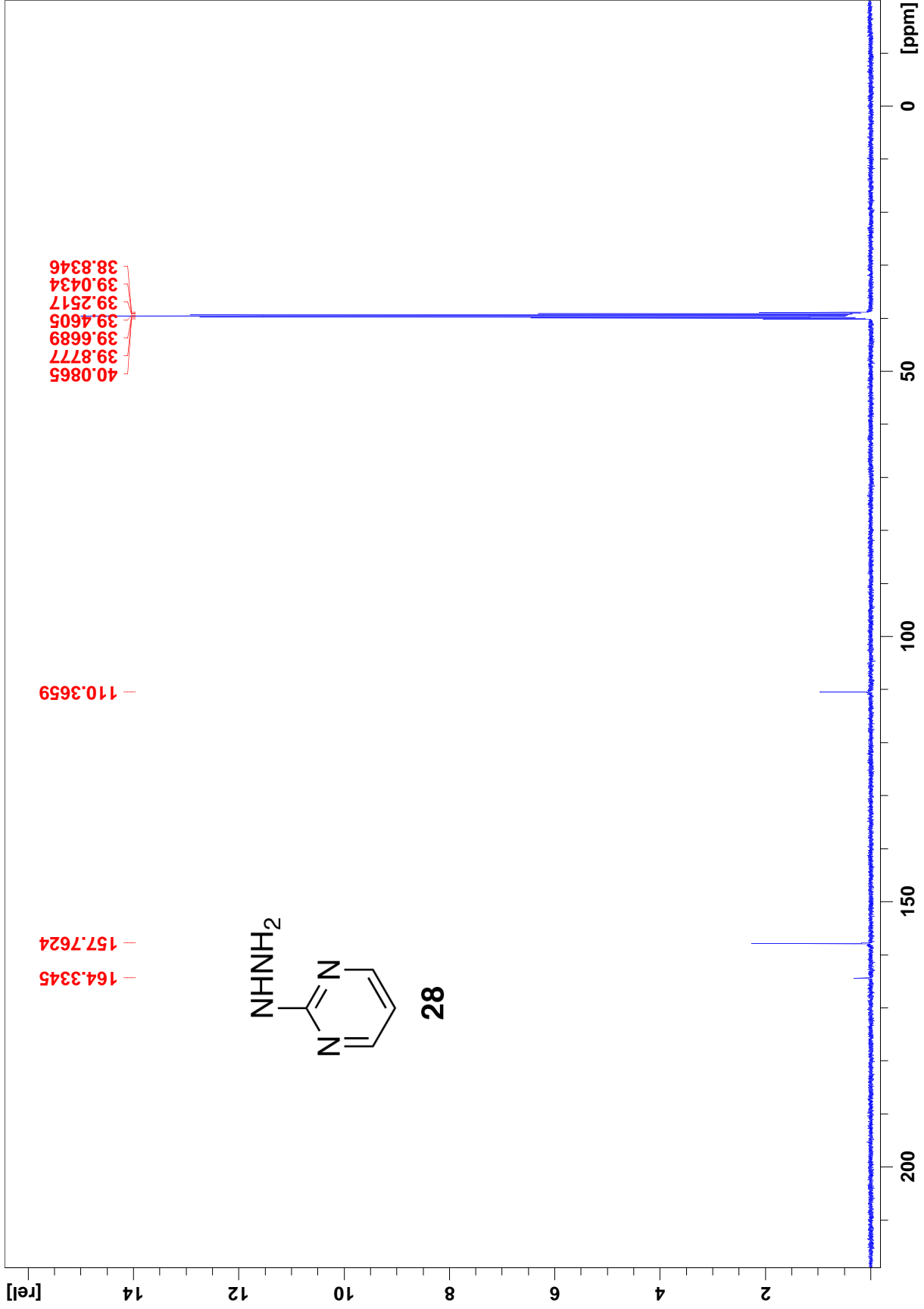

1H-NMR

JL09-01.2909 1 1 C:\Bruker\TOPSPIN leex3451

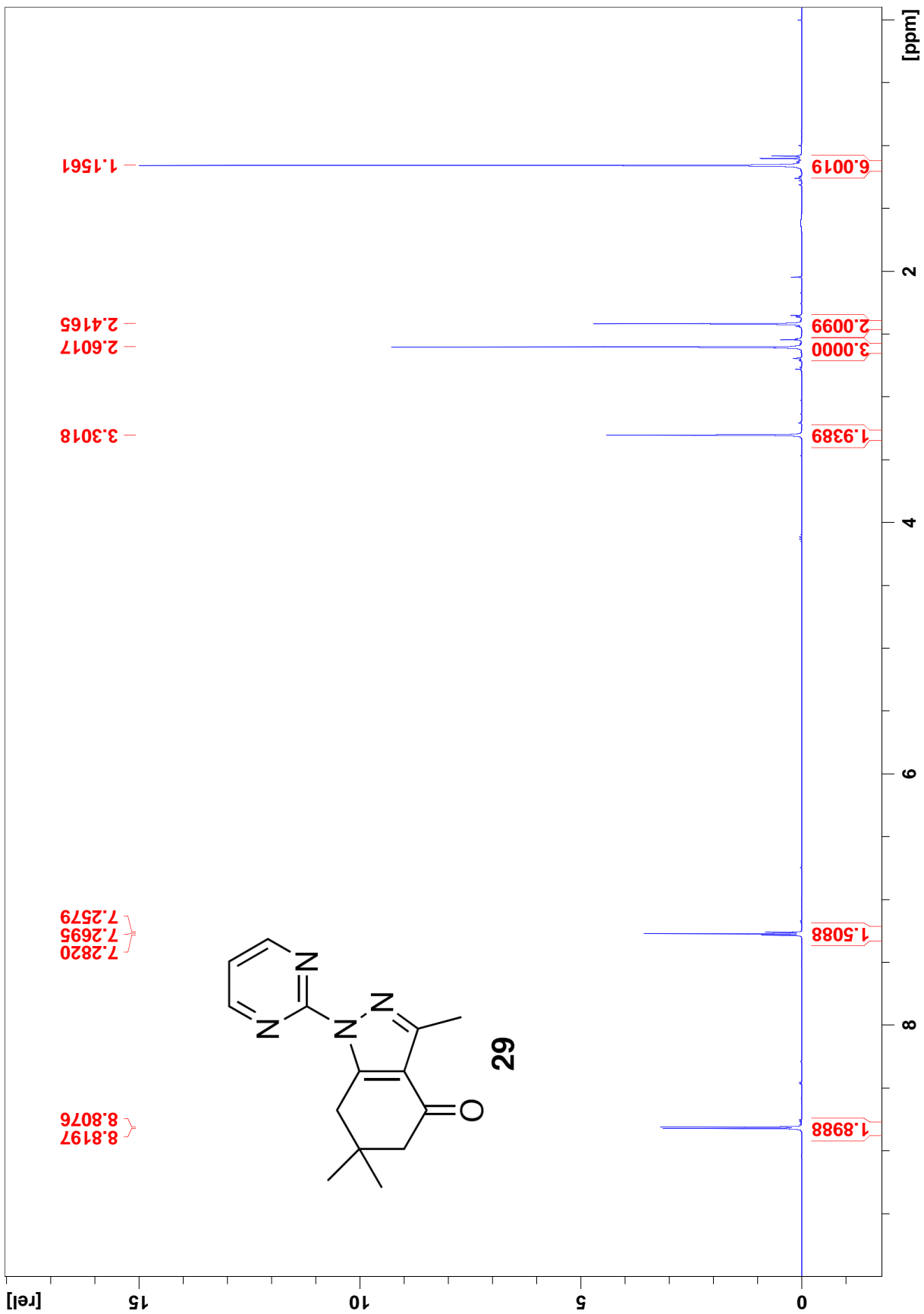

13C-NMR

JL09-01.2909 3 1 C:\Bruker\TOPSPIN leex3451

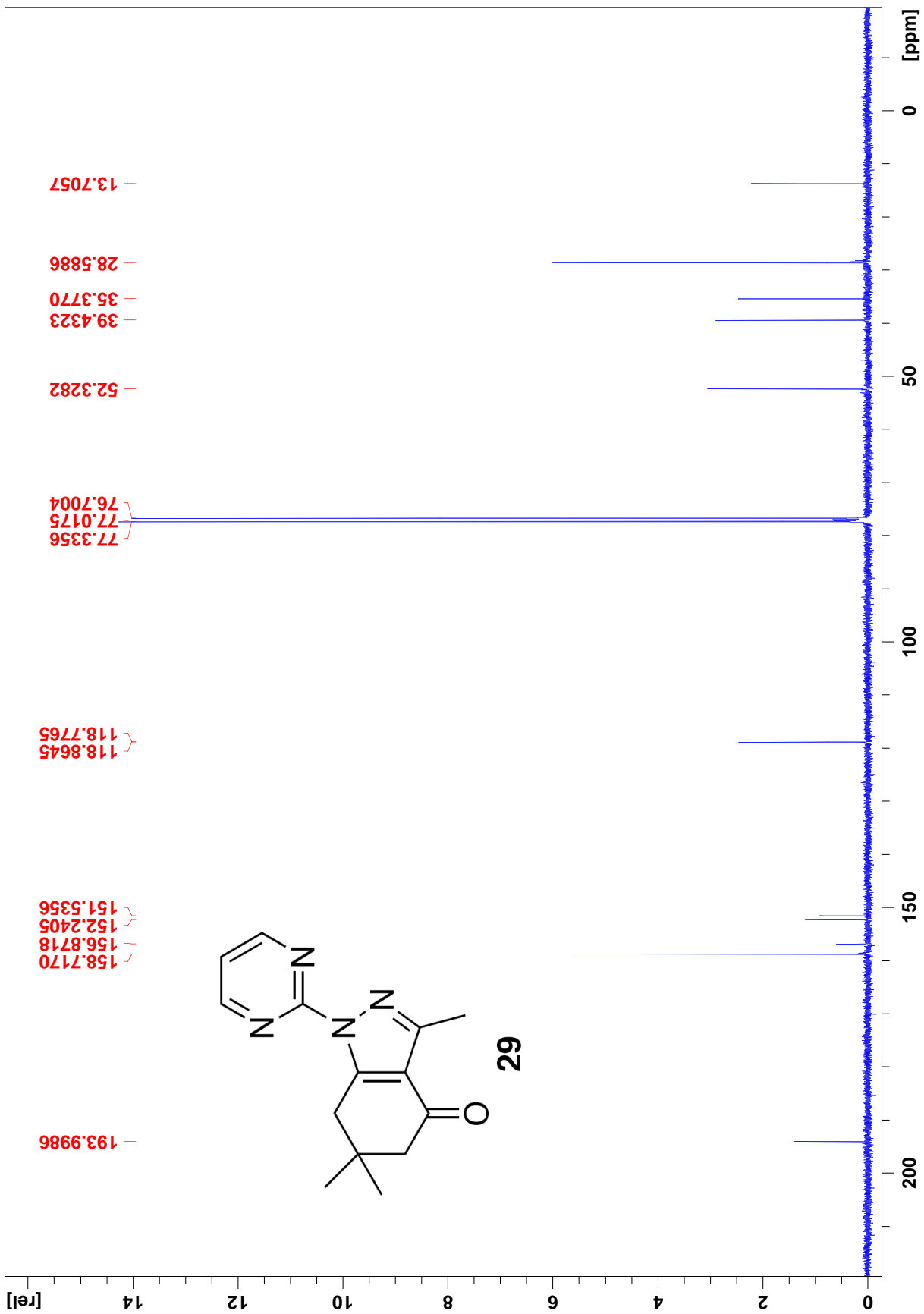

1H-NMR

JL09-020409 1 1 C:\Bruker\TOPSPIN leex3451

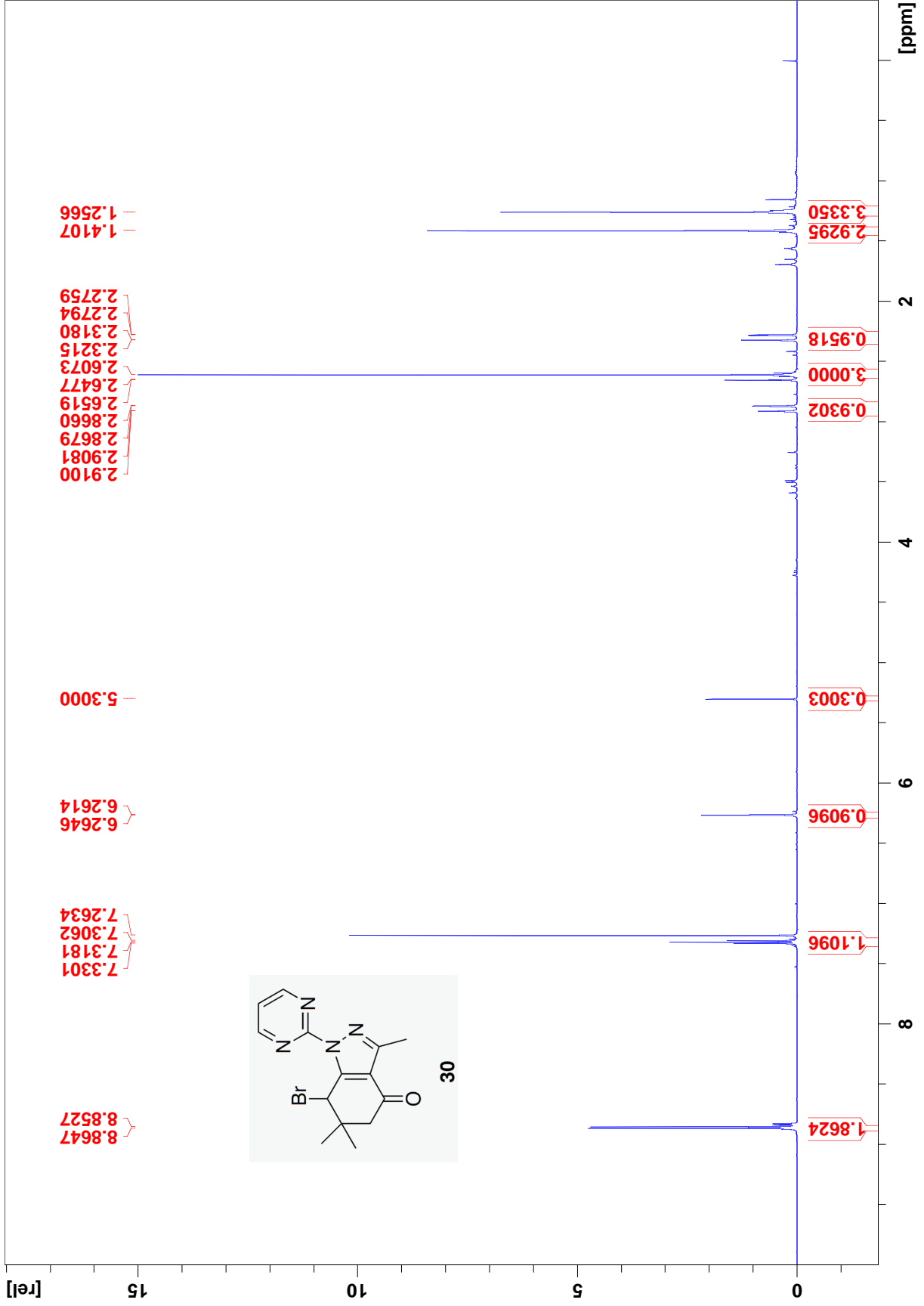

13C-NMR

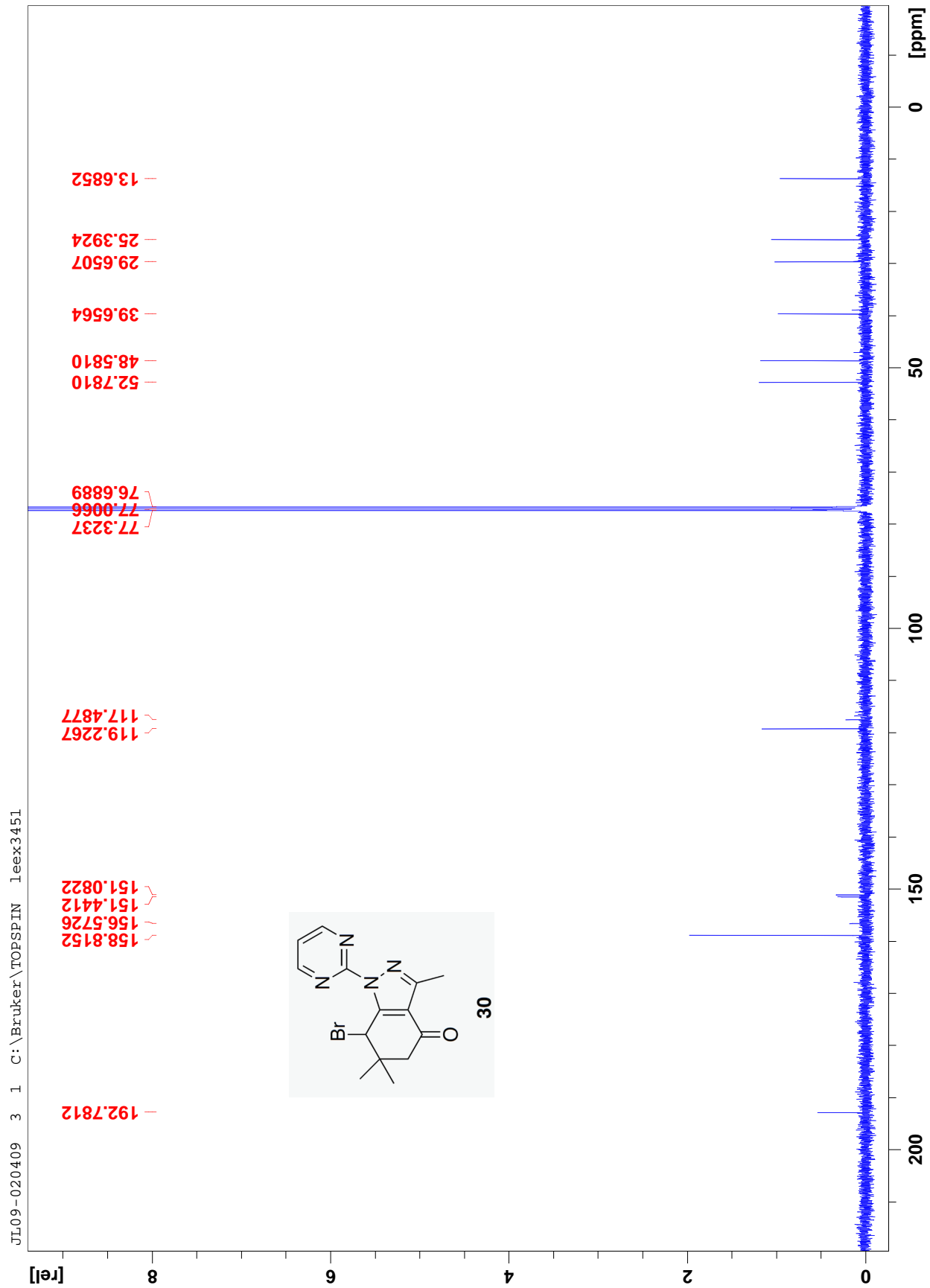

1H-NMR

JL09-01.2309 1 1 C:\Bruker\TOPSPIN leex3451

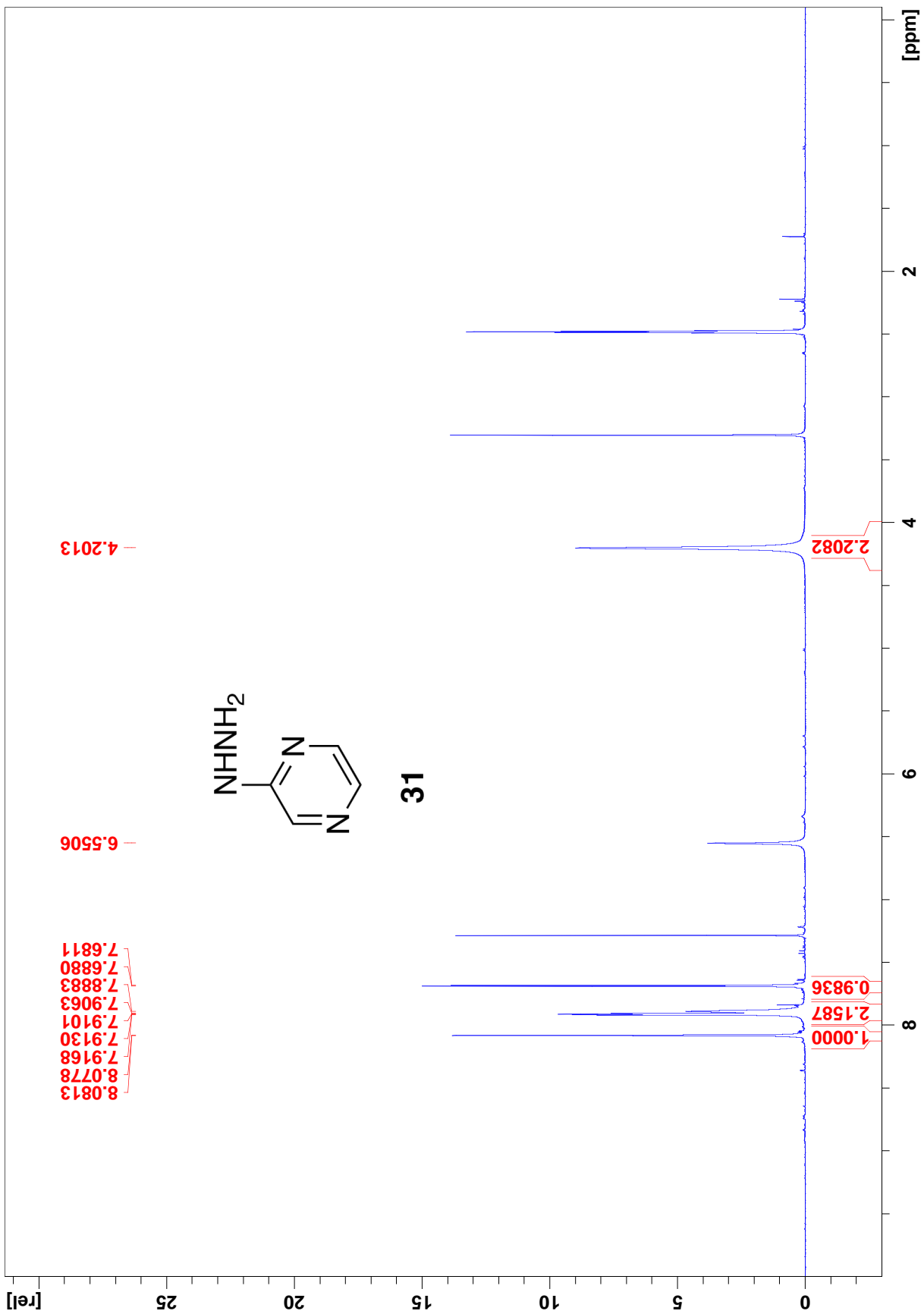

13C-NMR

JL09-01.2309 3 1 C:\Bruker\TOPSPIN leex3451

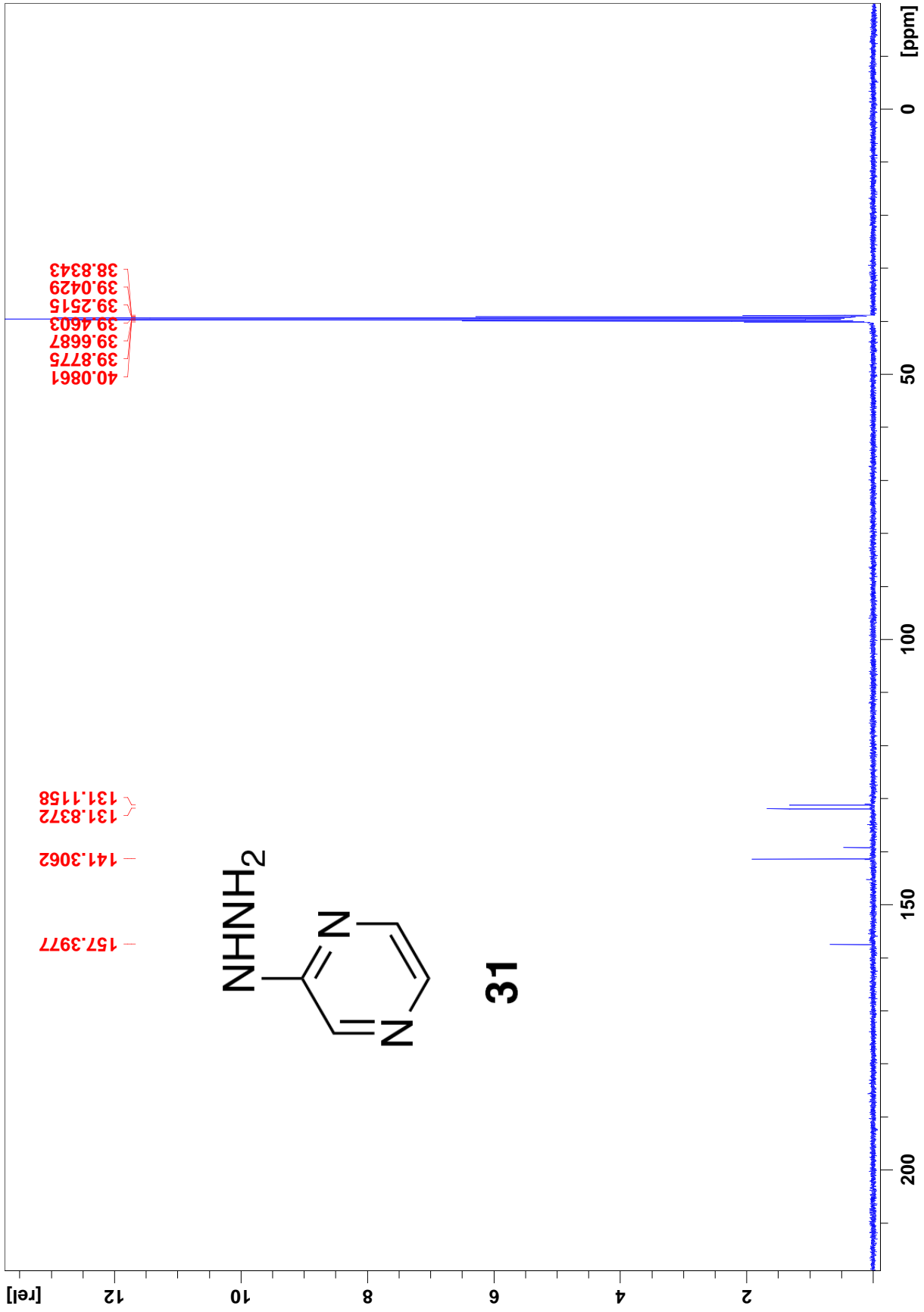

1H-NMR

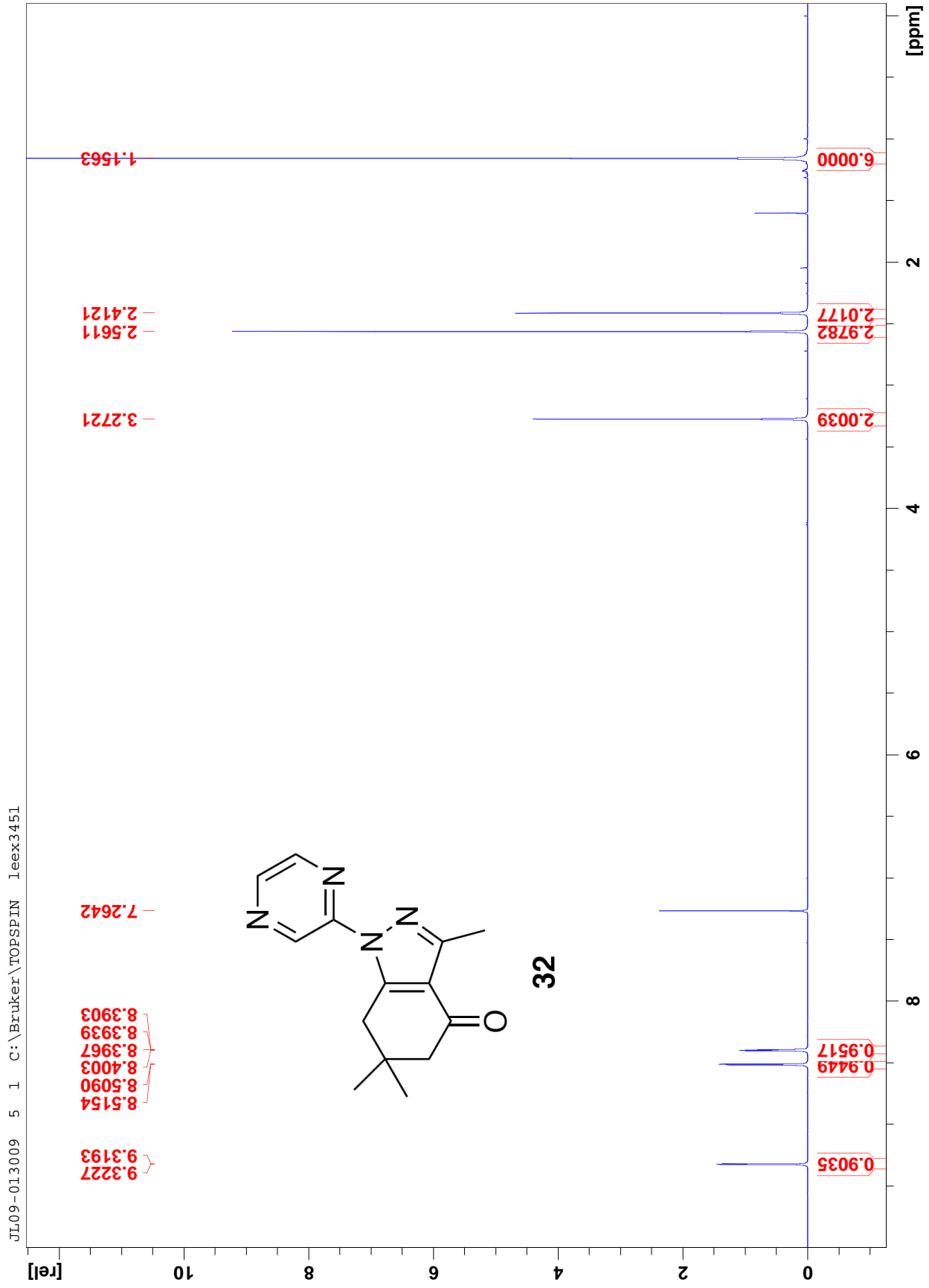

13C-NMR

JL09-013009 8 1 C:\Bruker\TOPSPIN leex3451

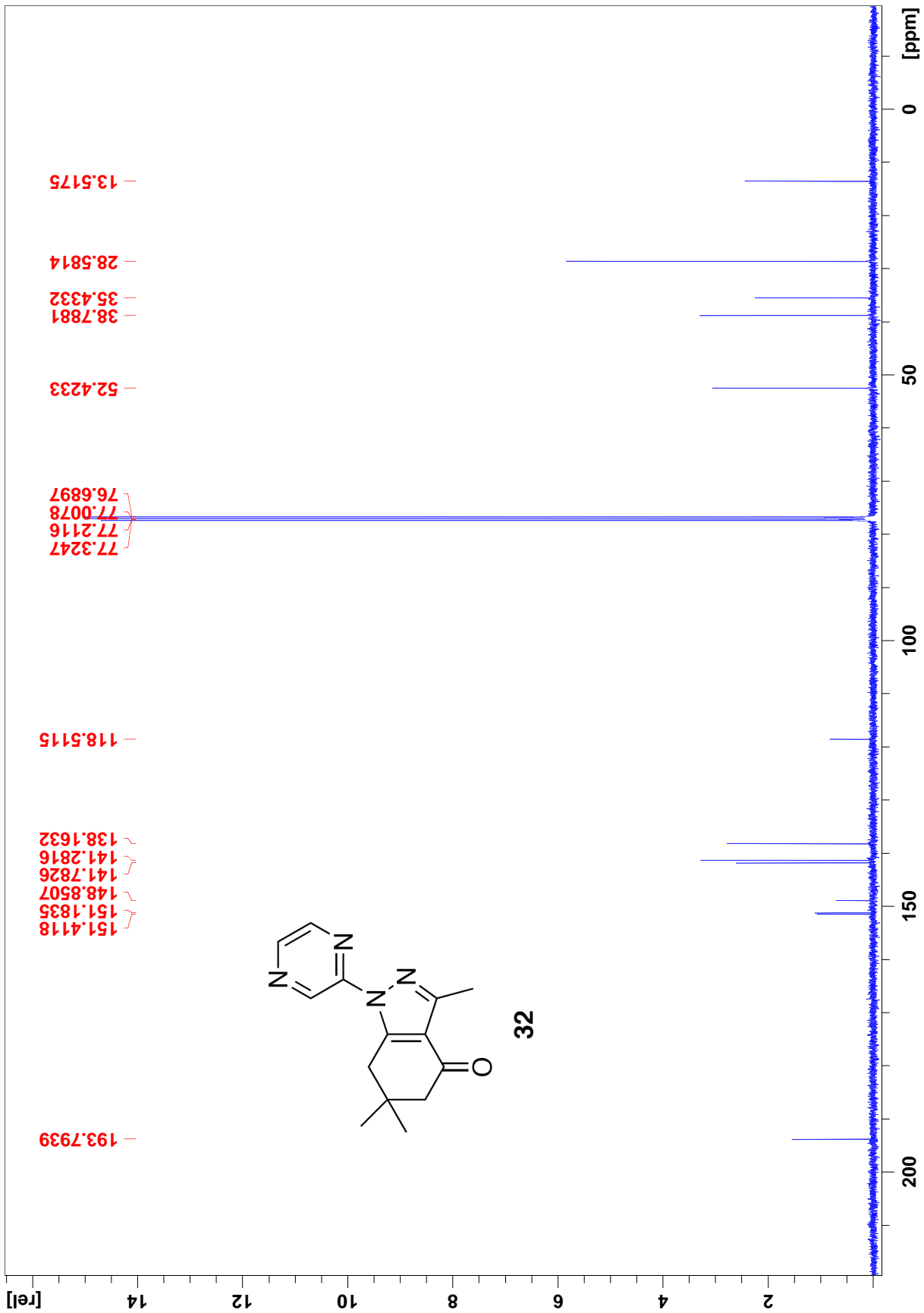

1H-NMR

JL09-020309A 4 1 C:\Bruker\TOPSPIN leex3451

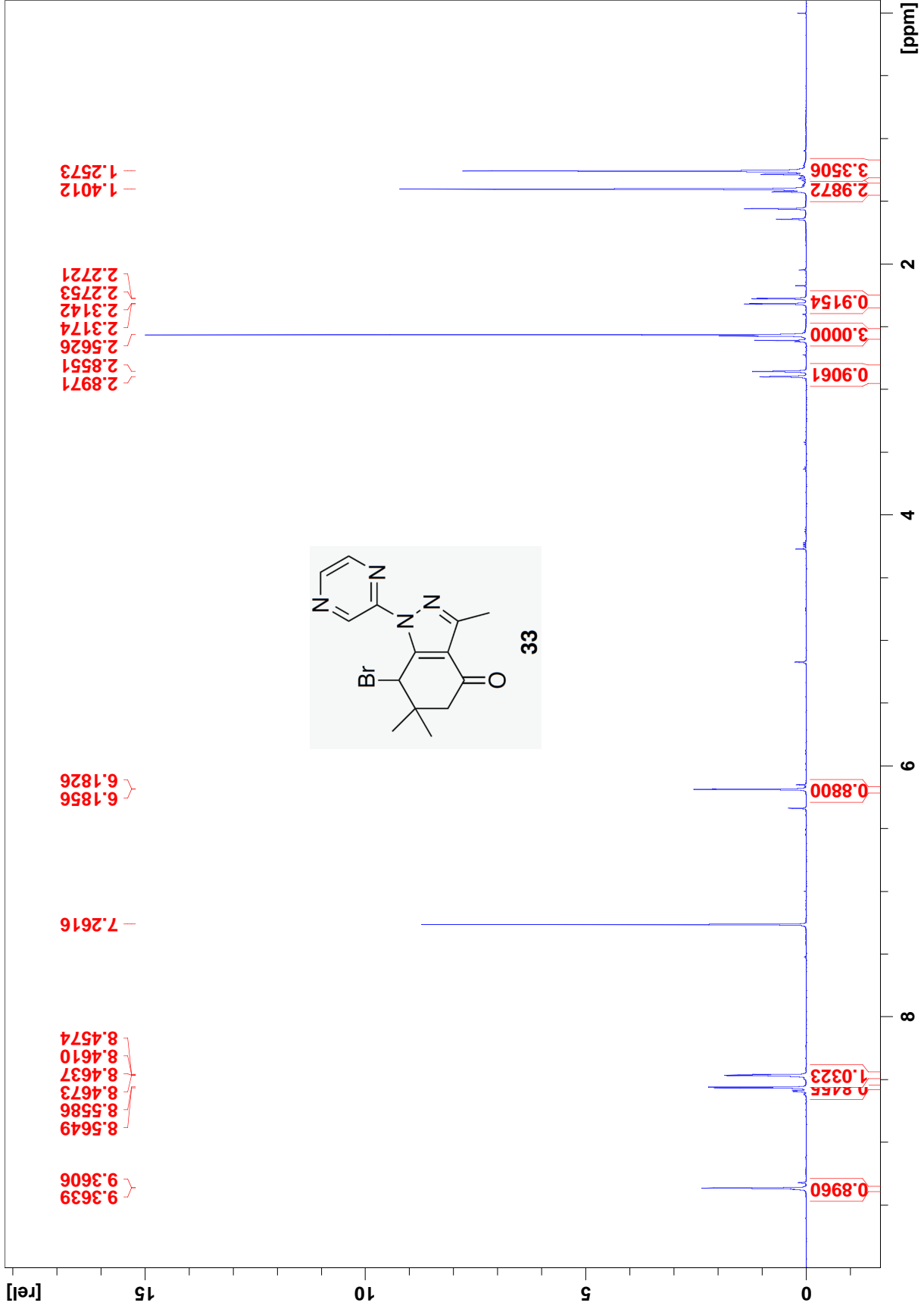

13C-NMR

JL09-020309A 3 1 C:\Bruker\TOPSPIN leex3451

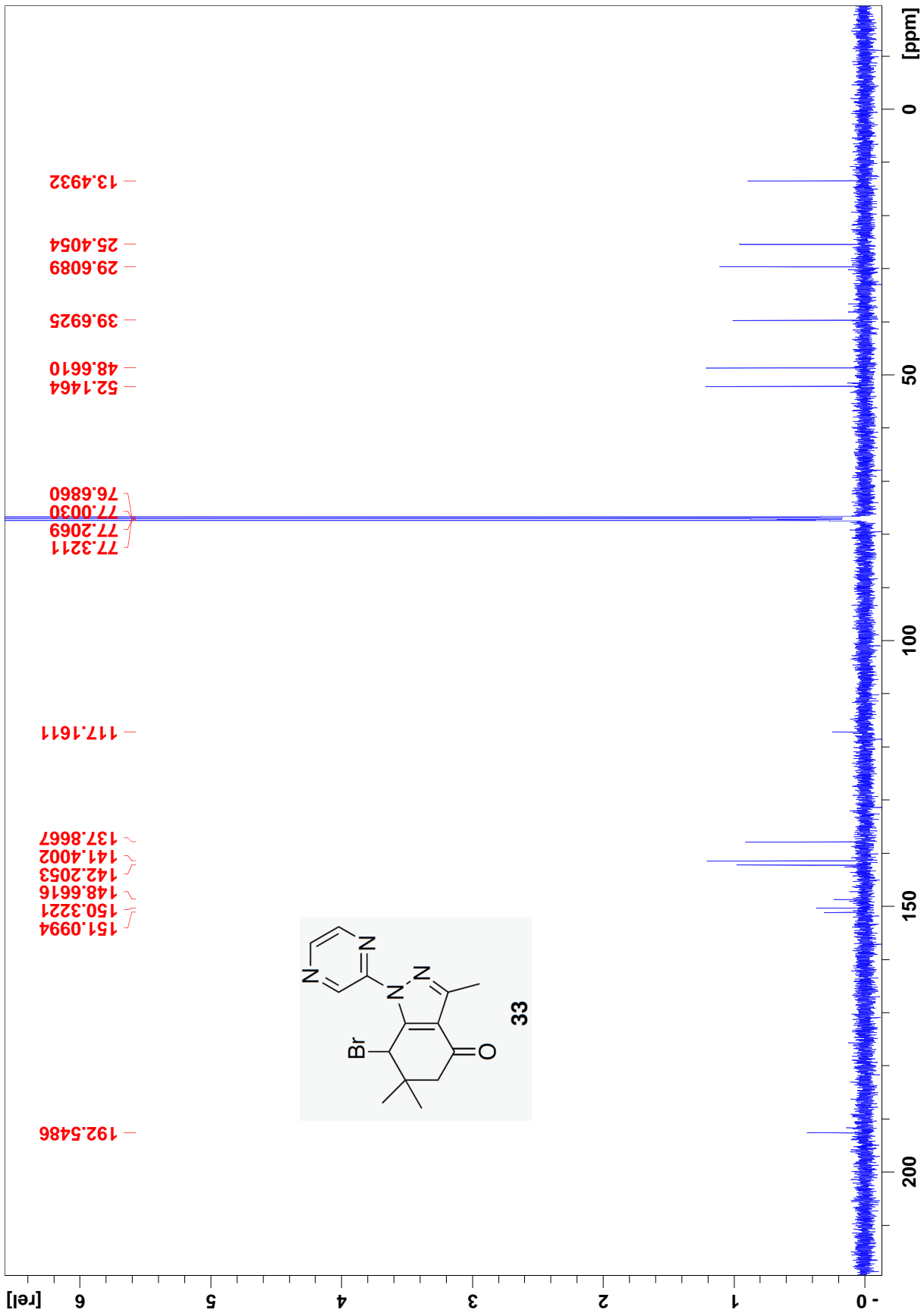

1H-NMR

JL110-080610 1 1 C:\Bruker\TOPSPIN leex3451

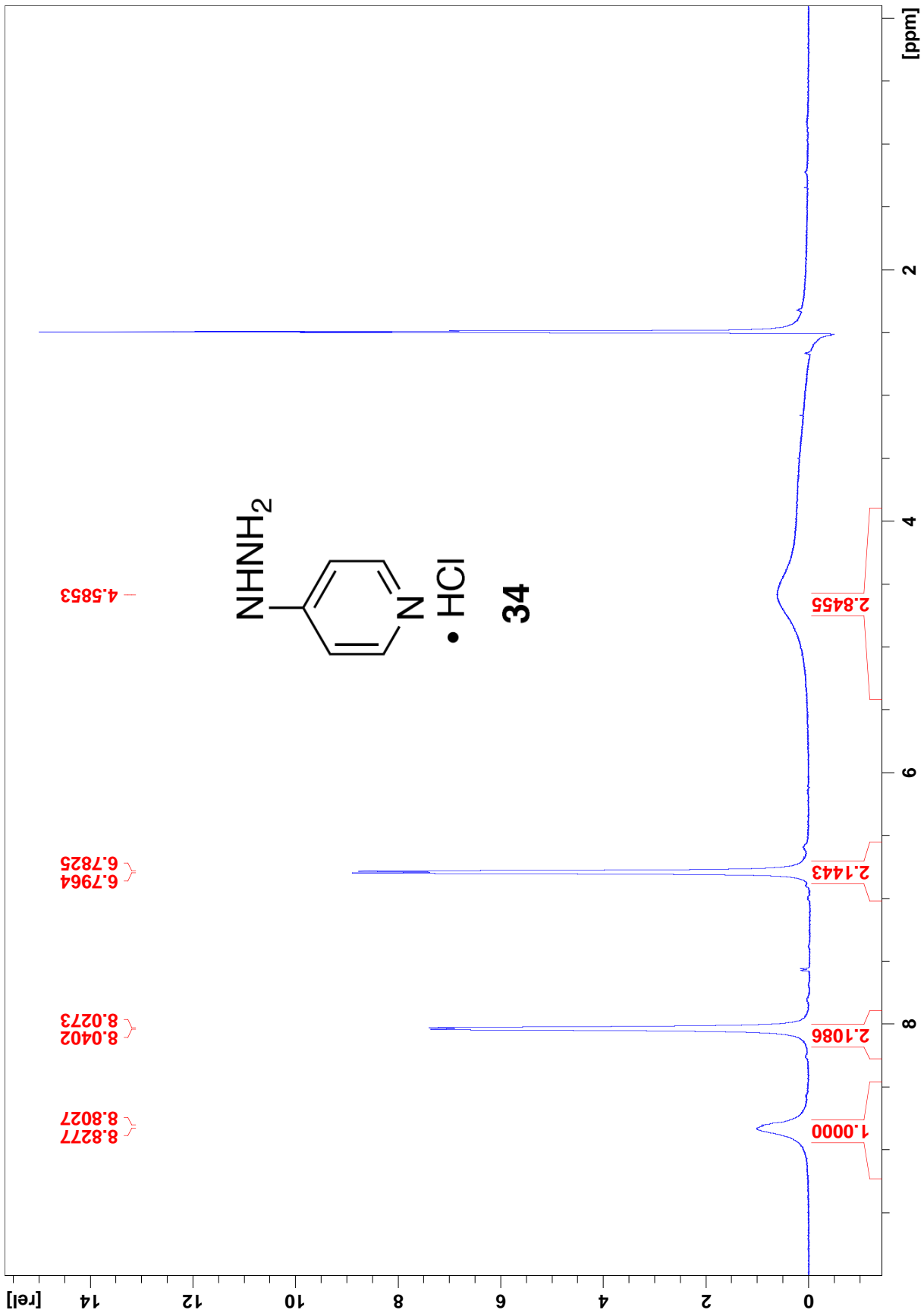

13C-NMR

JL10-080610 3 1 C:\Bruker\TOPSPIN leex3451

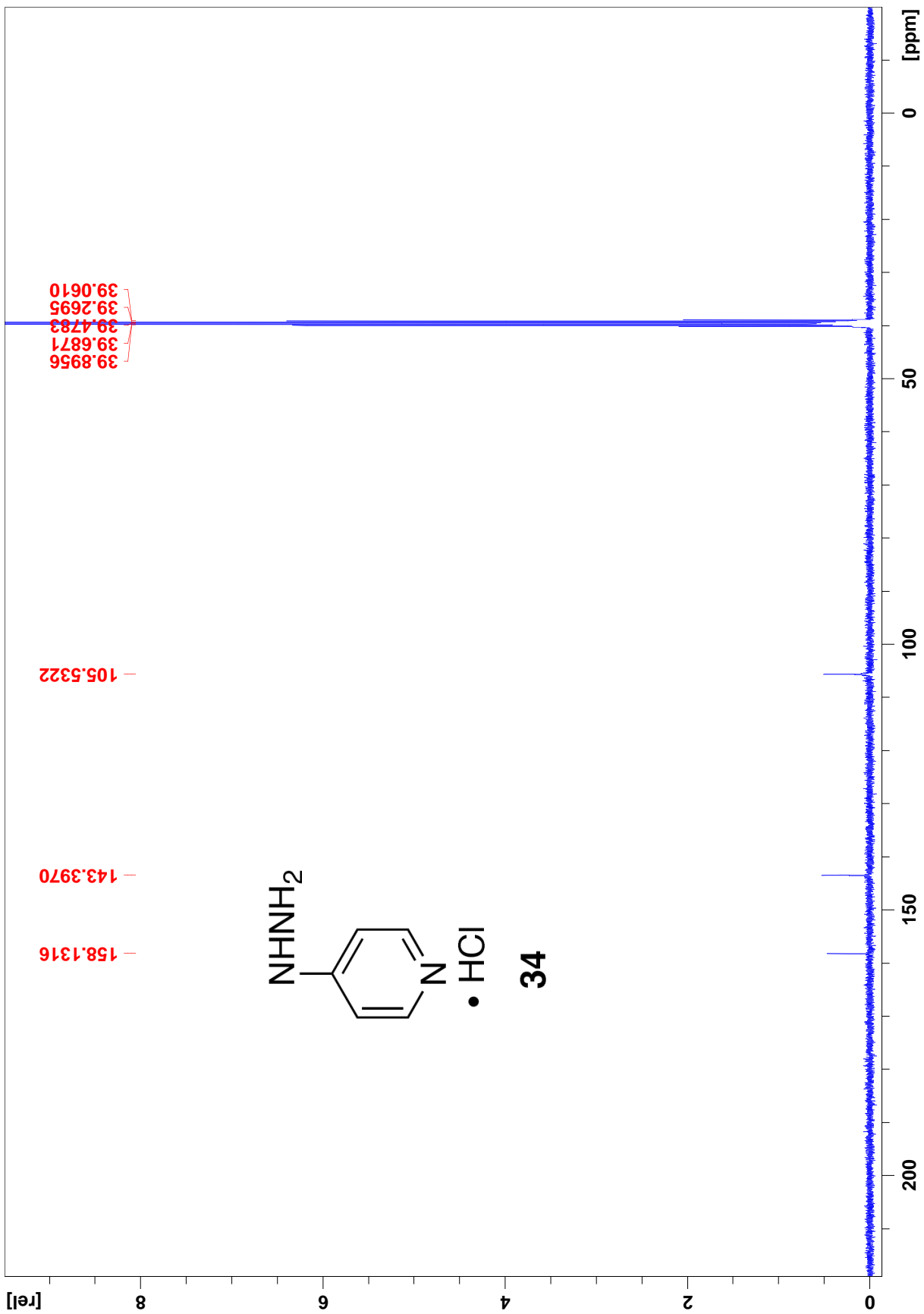

1H-NMR

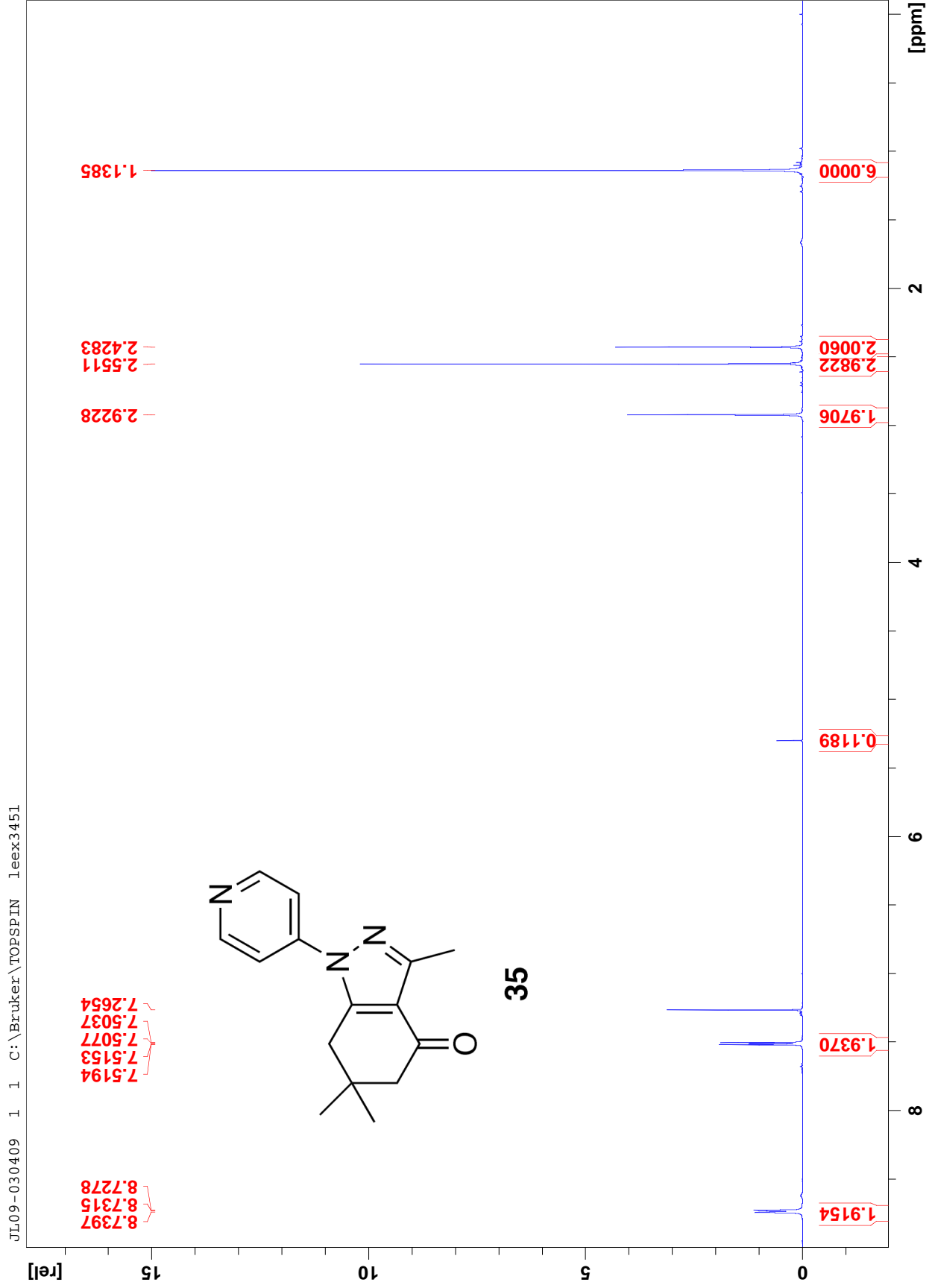

13C-NMR

JL09-030409 3 1 C:\Bruker\TOPSPIN leex3451

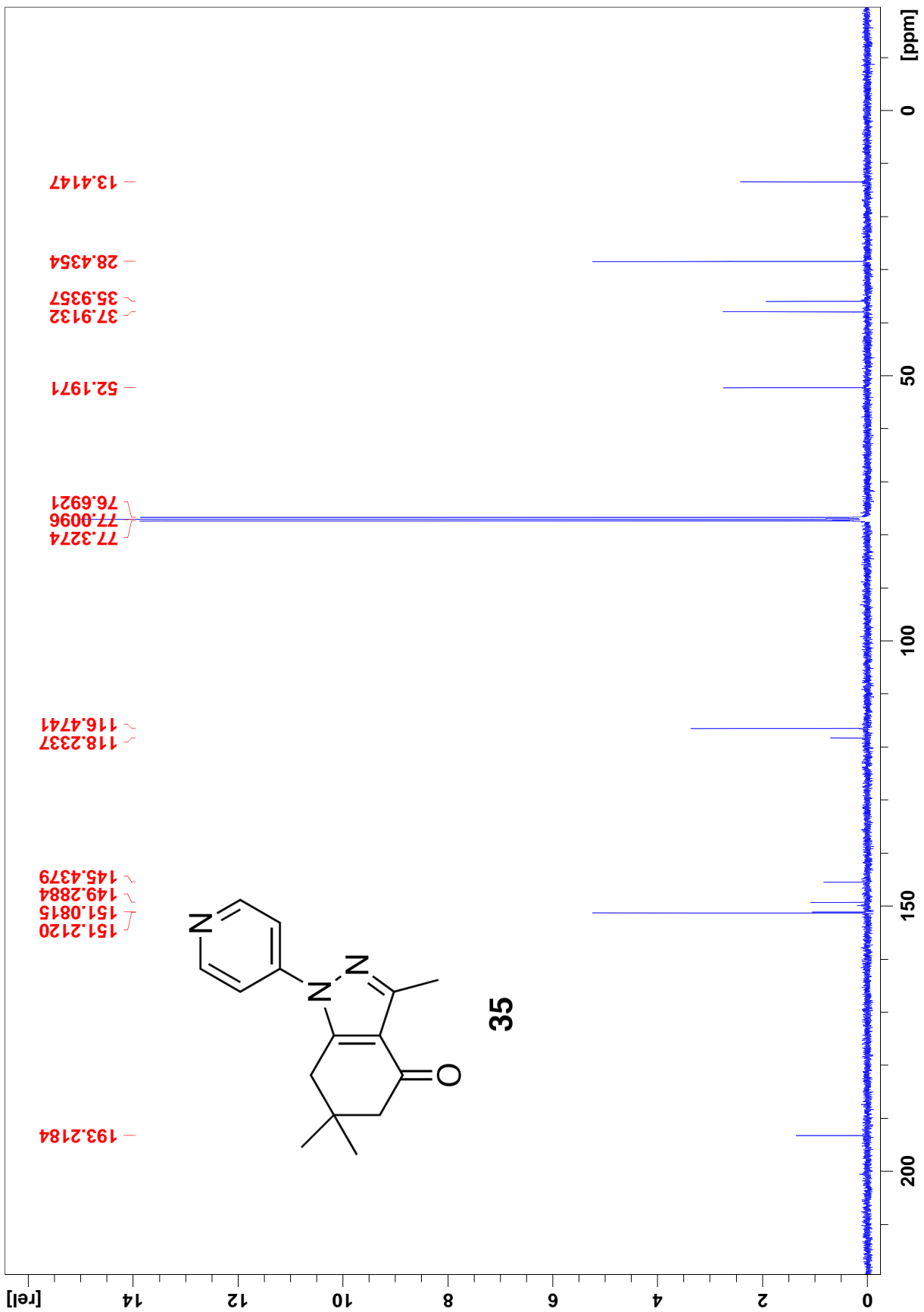

1H-NMR

JL09-031109 1 1 C:\Bruker\TOPSPIN leex3451

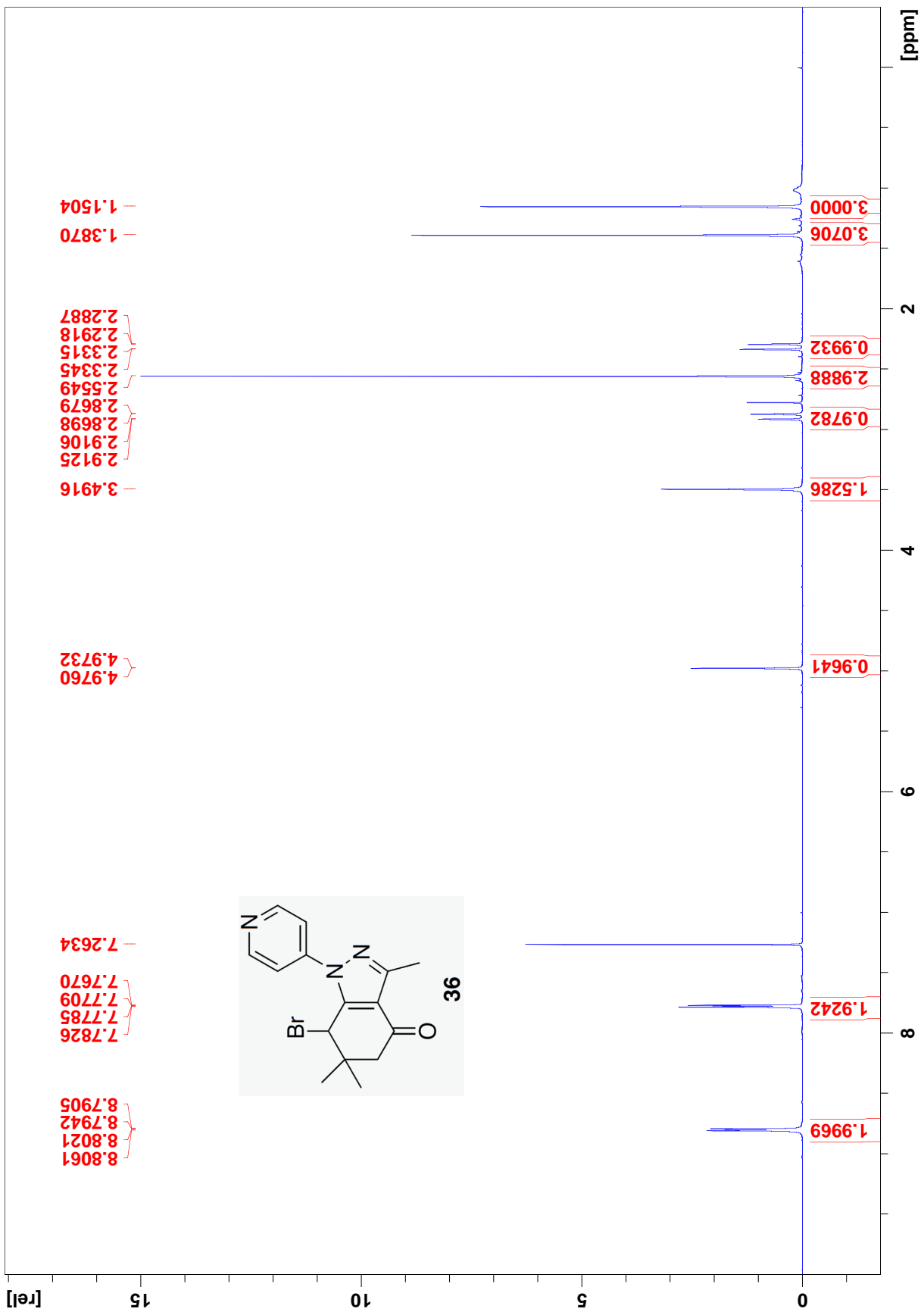

13C-NMR

JL09-031109 3 1 C:\Bruker\TOPSPIN leex3451

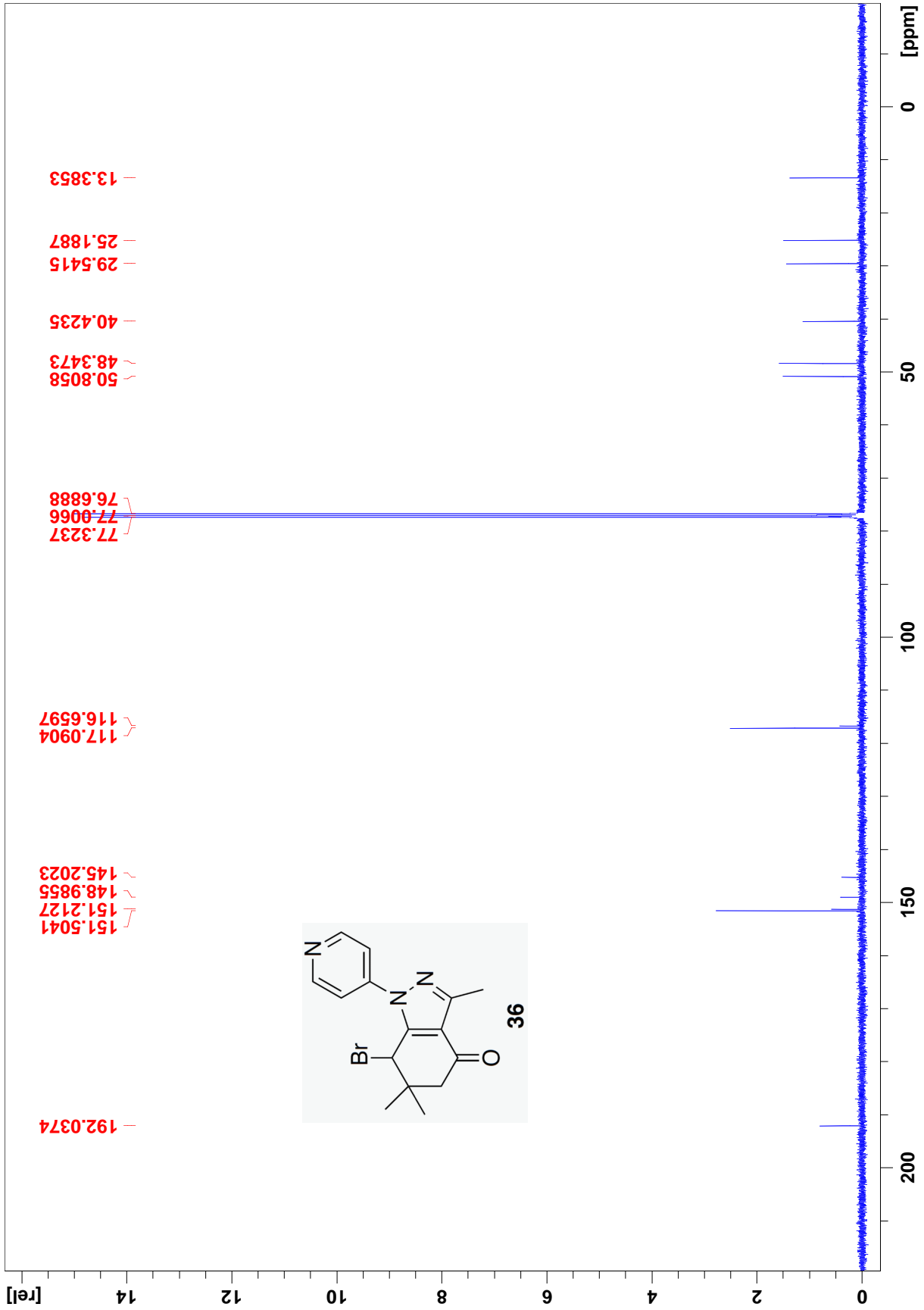

1H-NMR

JL09-052009 1 1 C:\Bruker\TOPSPIN leex3451

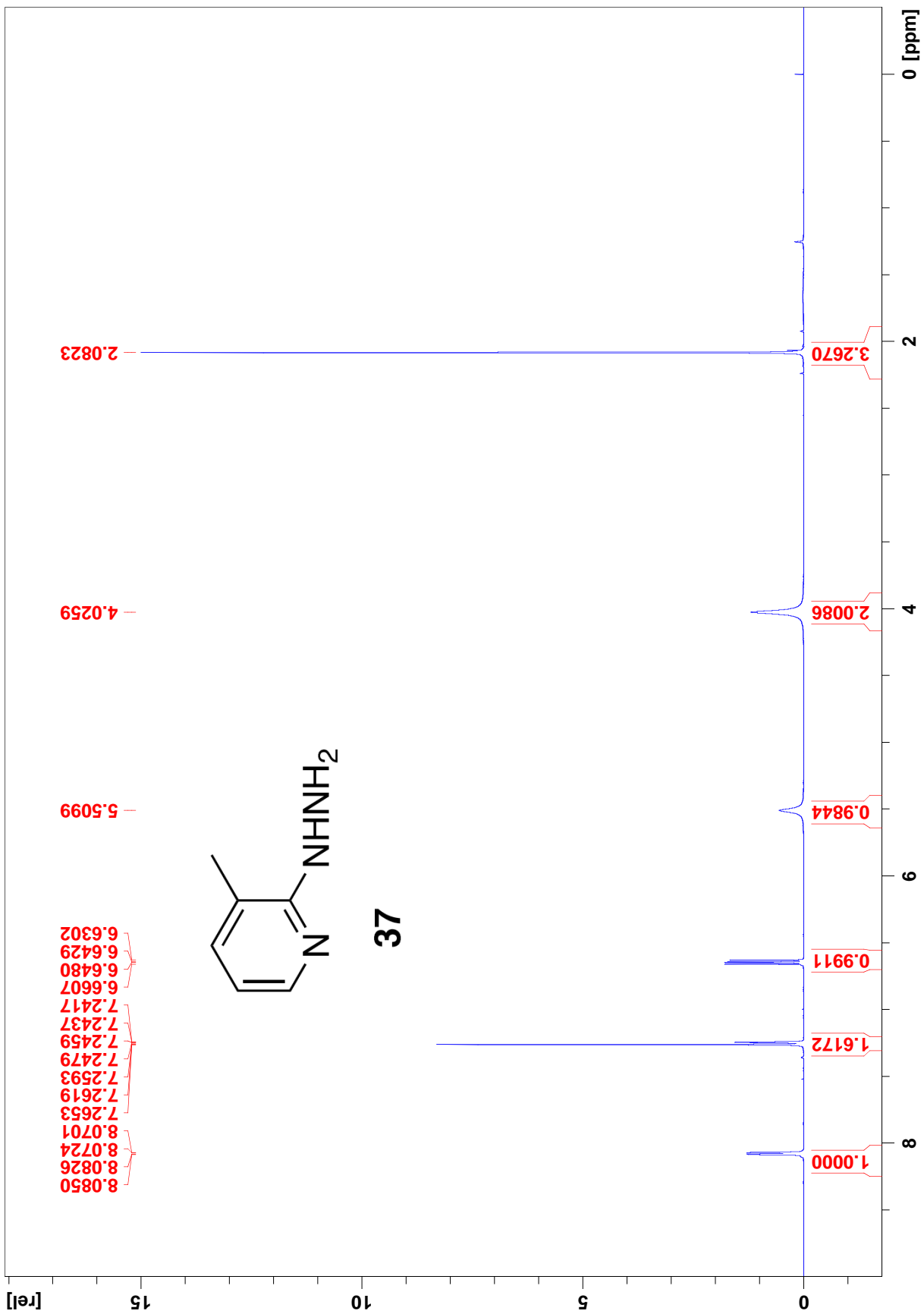

13C-NMR

JL09-052009 3 1 C:\Bruker\TOPSPIN leex3451

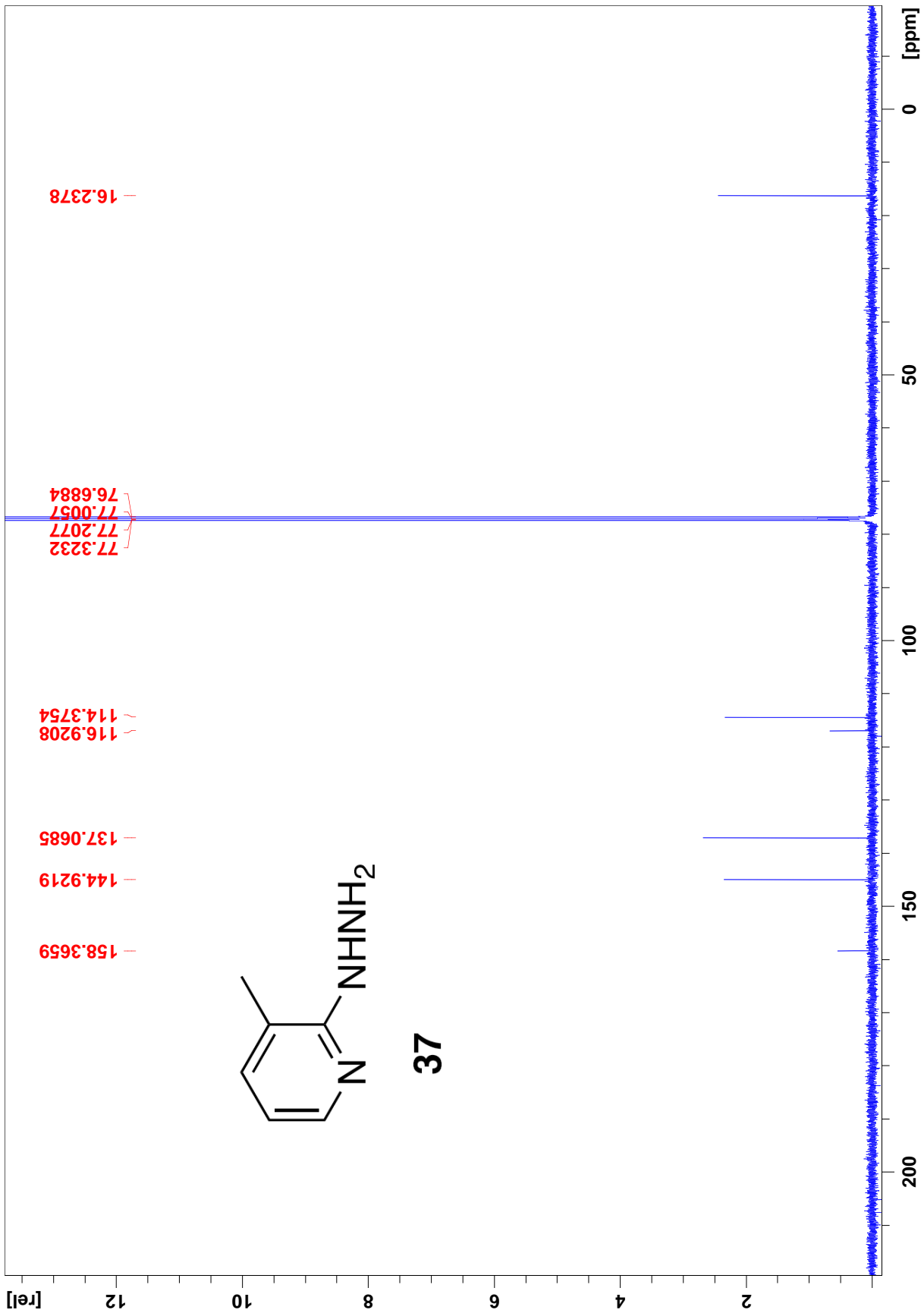

1H-NMR

JL09-060509 1 1 C:\Bruker\TOPSPIN leex3451

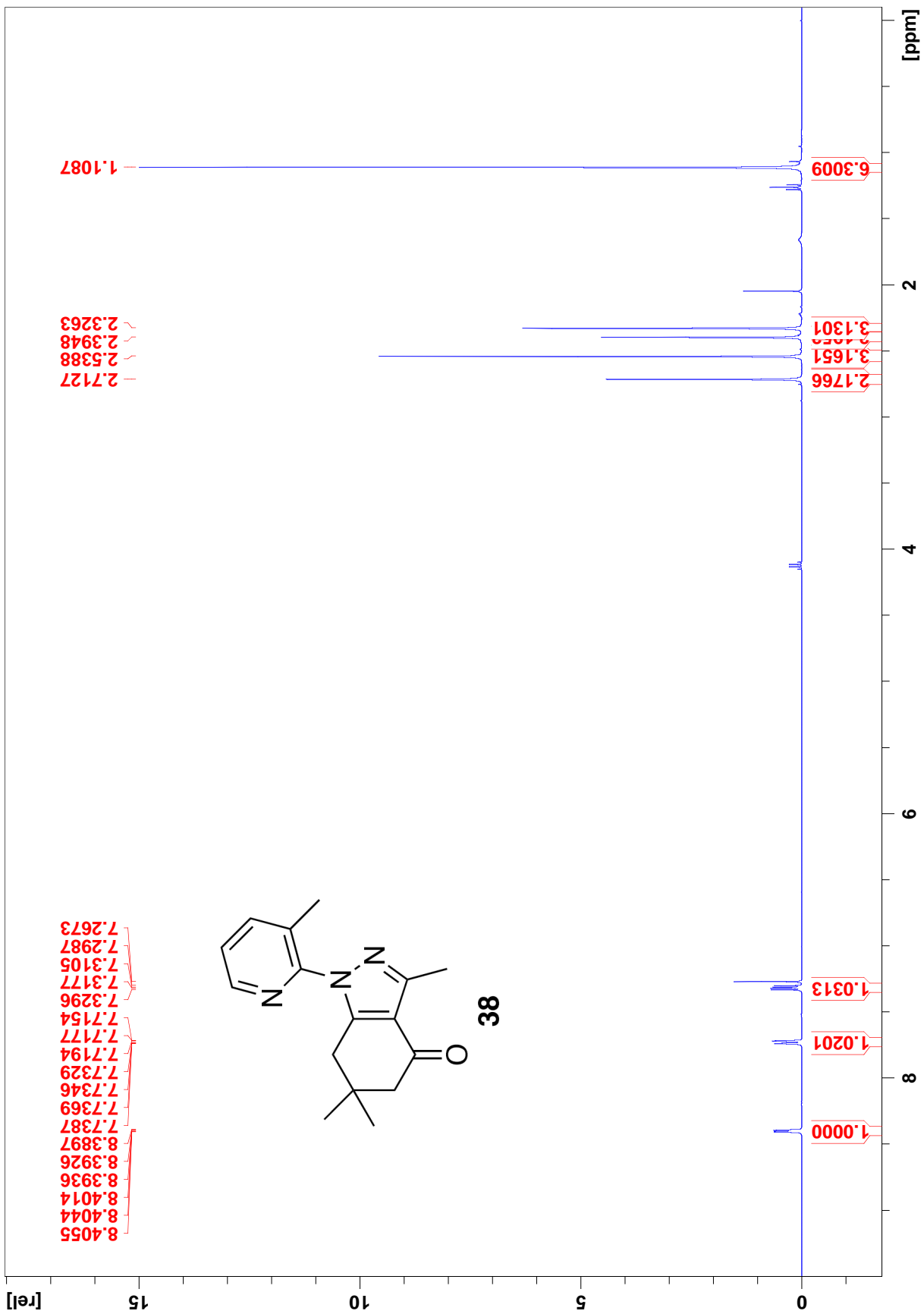

13C-NMR

JL09-060509 3 1 C:\Bruker\TOPSPIN leex3451

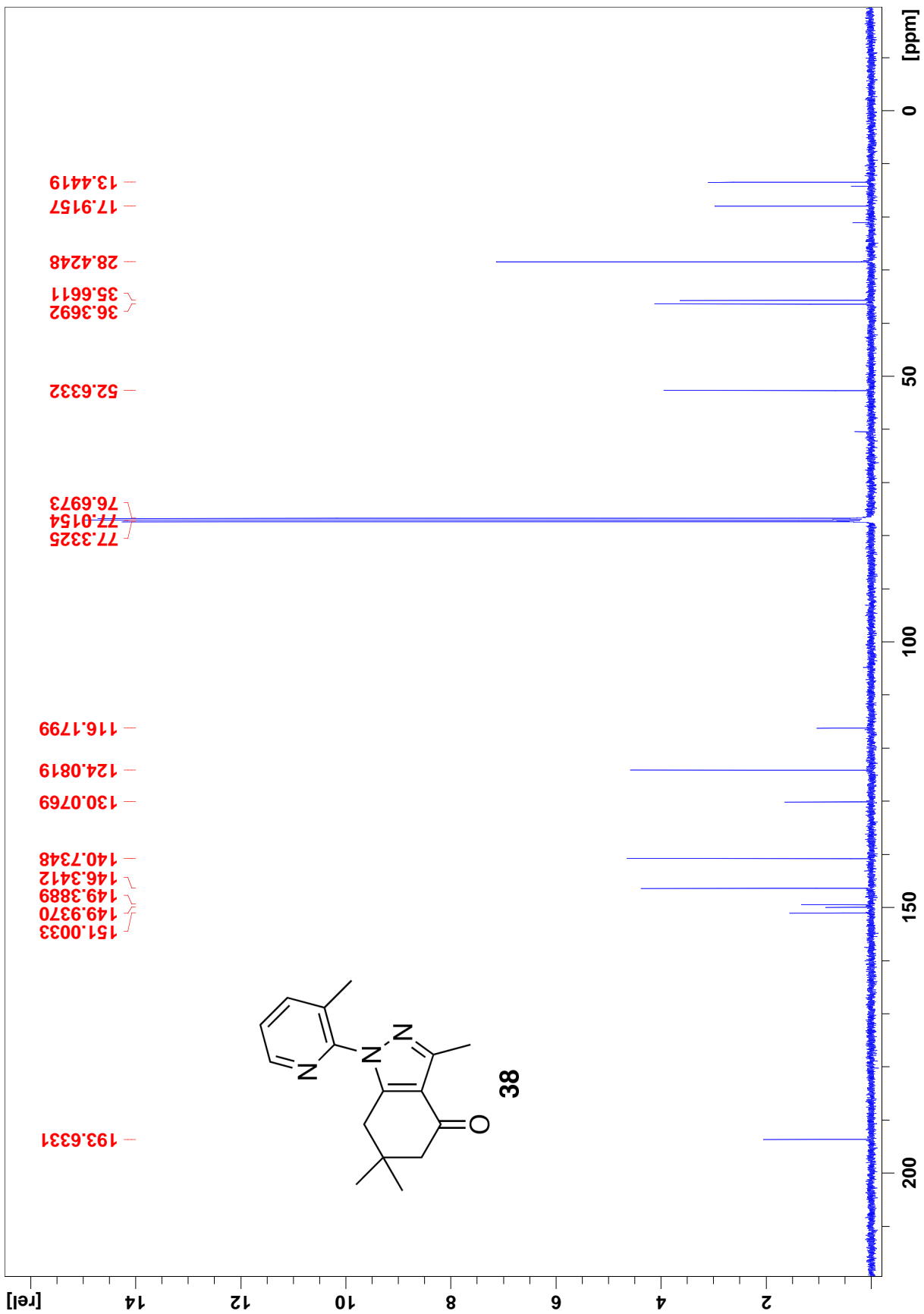

1H-NMR

JL09-072709 1 1 C:\Bruker\TOPSPIN leex3451

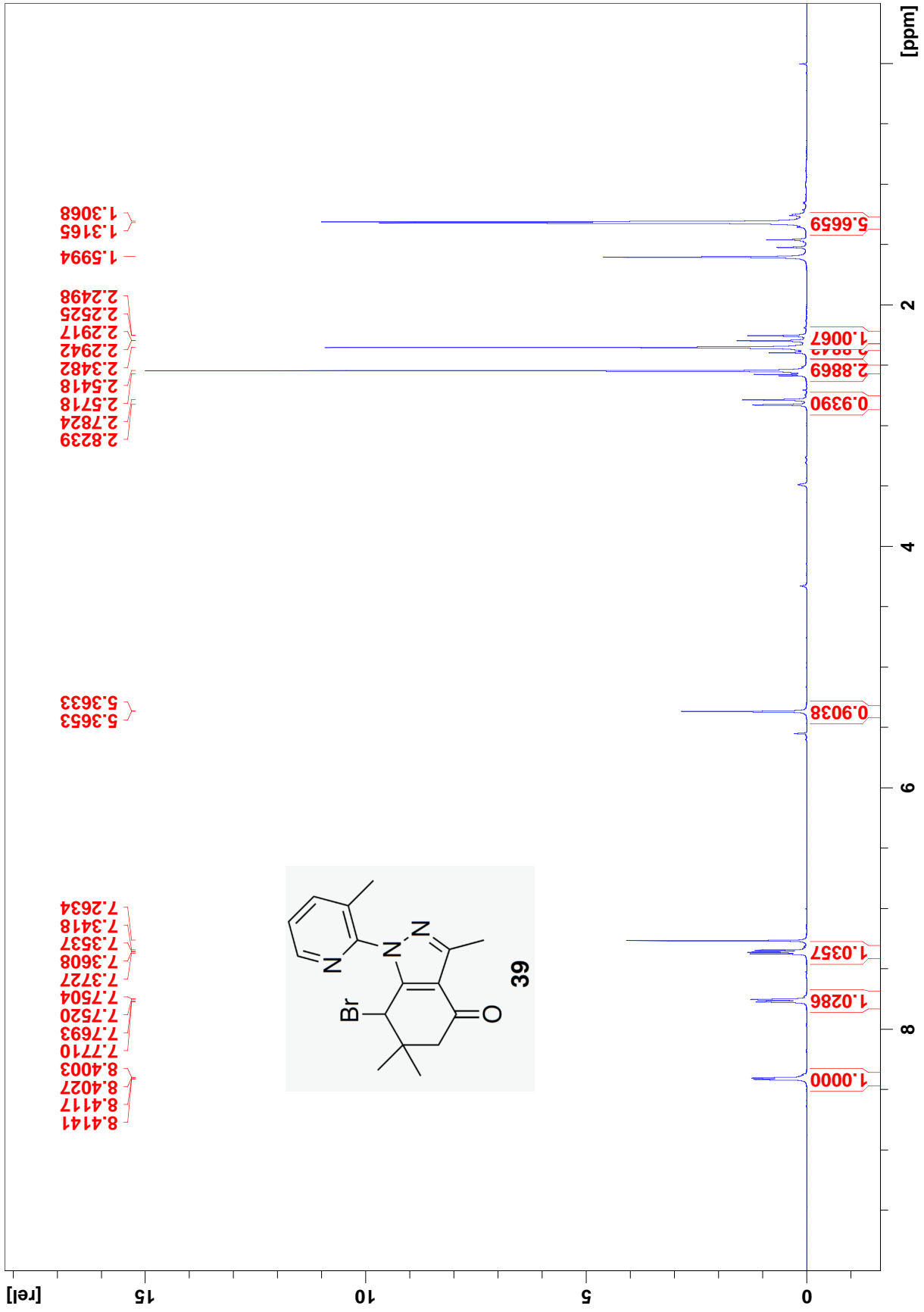

13C-NMR

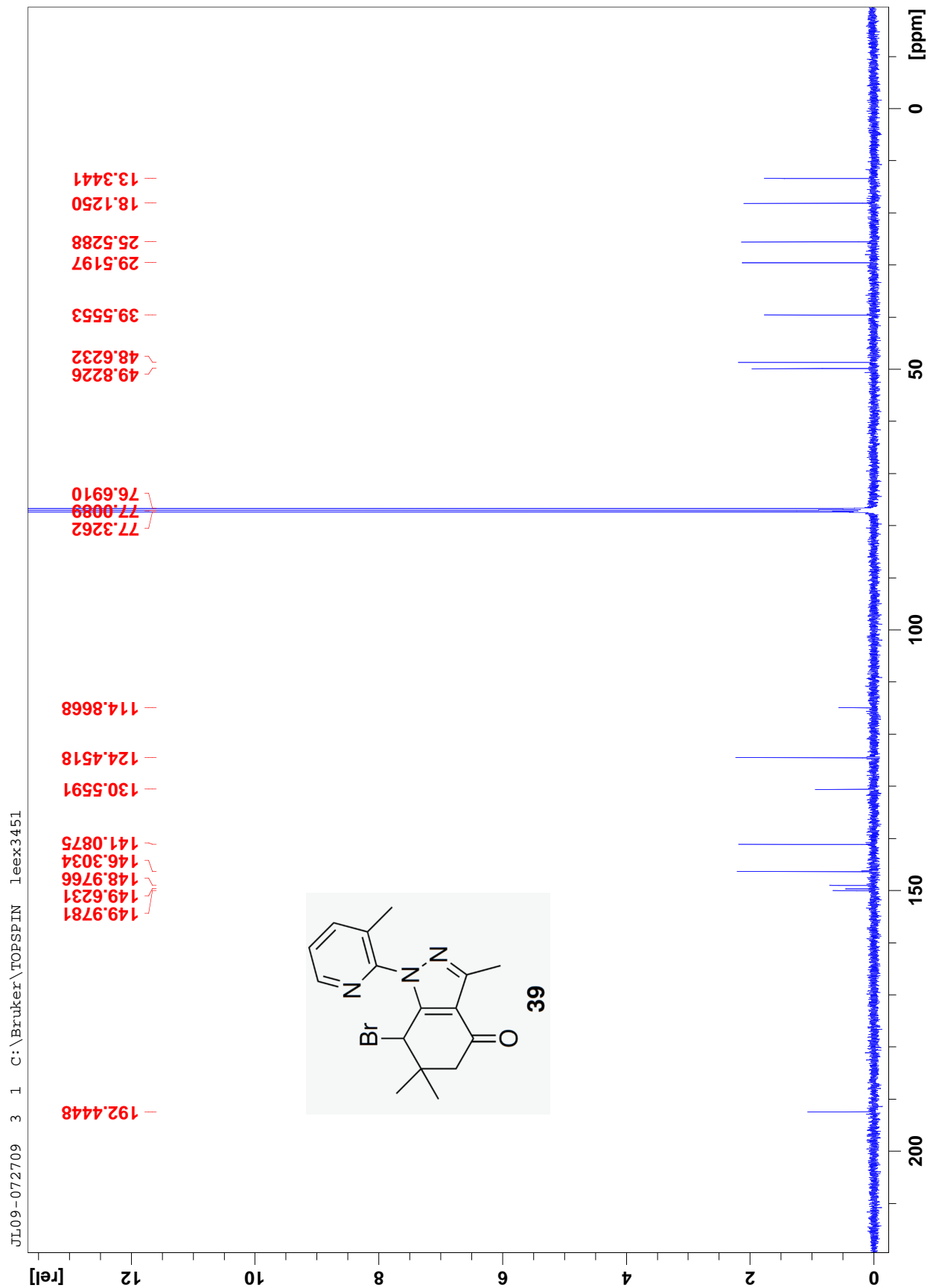

1H-NMR

JL09-070209B 1 1 C:\Bruker\TOPSPIN leex3451

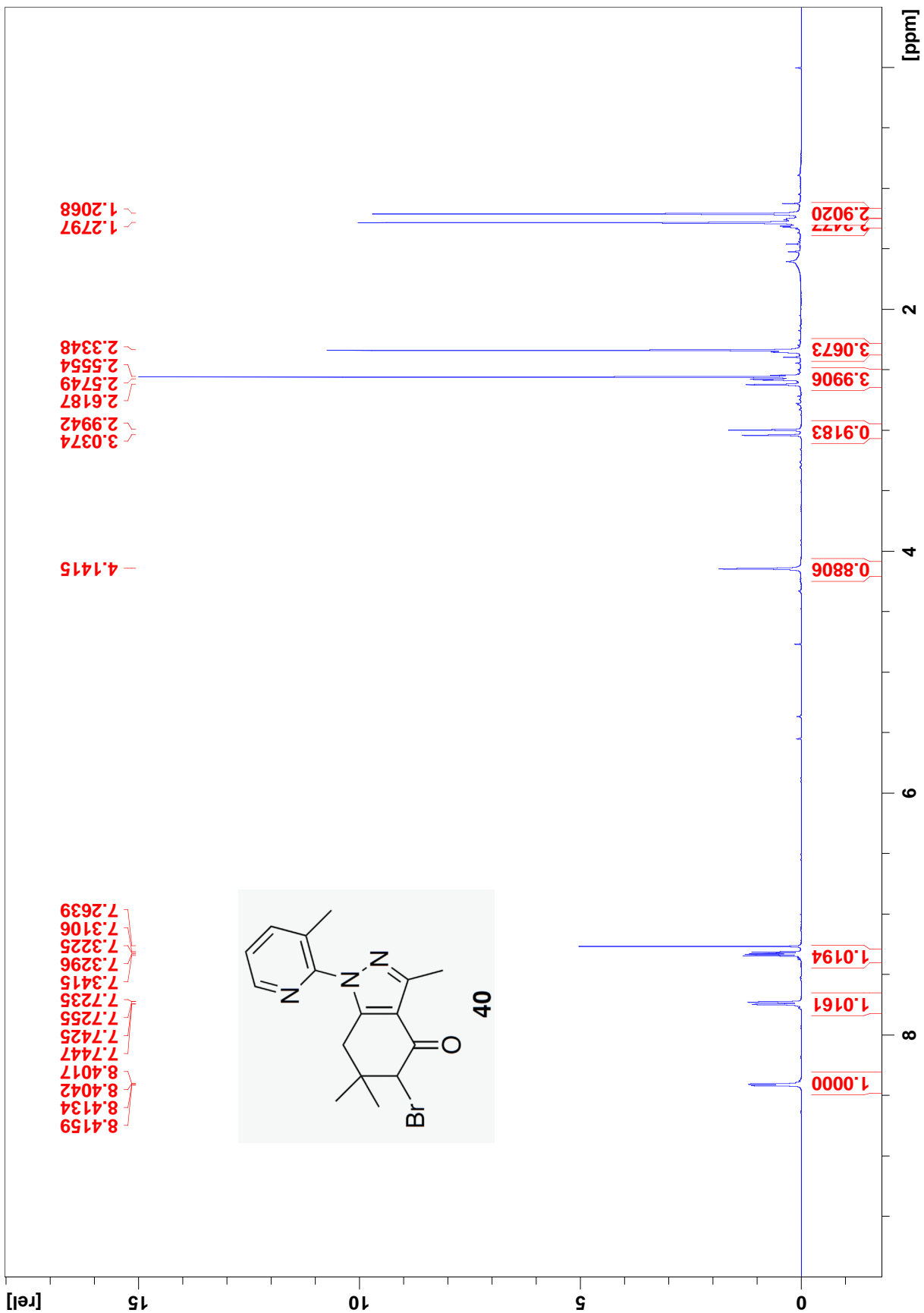

13C-NMR

JL09-070209B 3 1 C:\Bruker\TOPSPIN leex3451

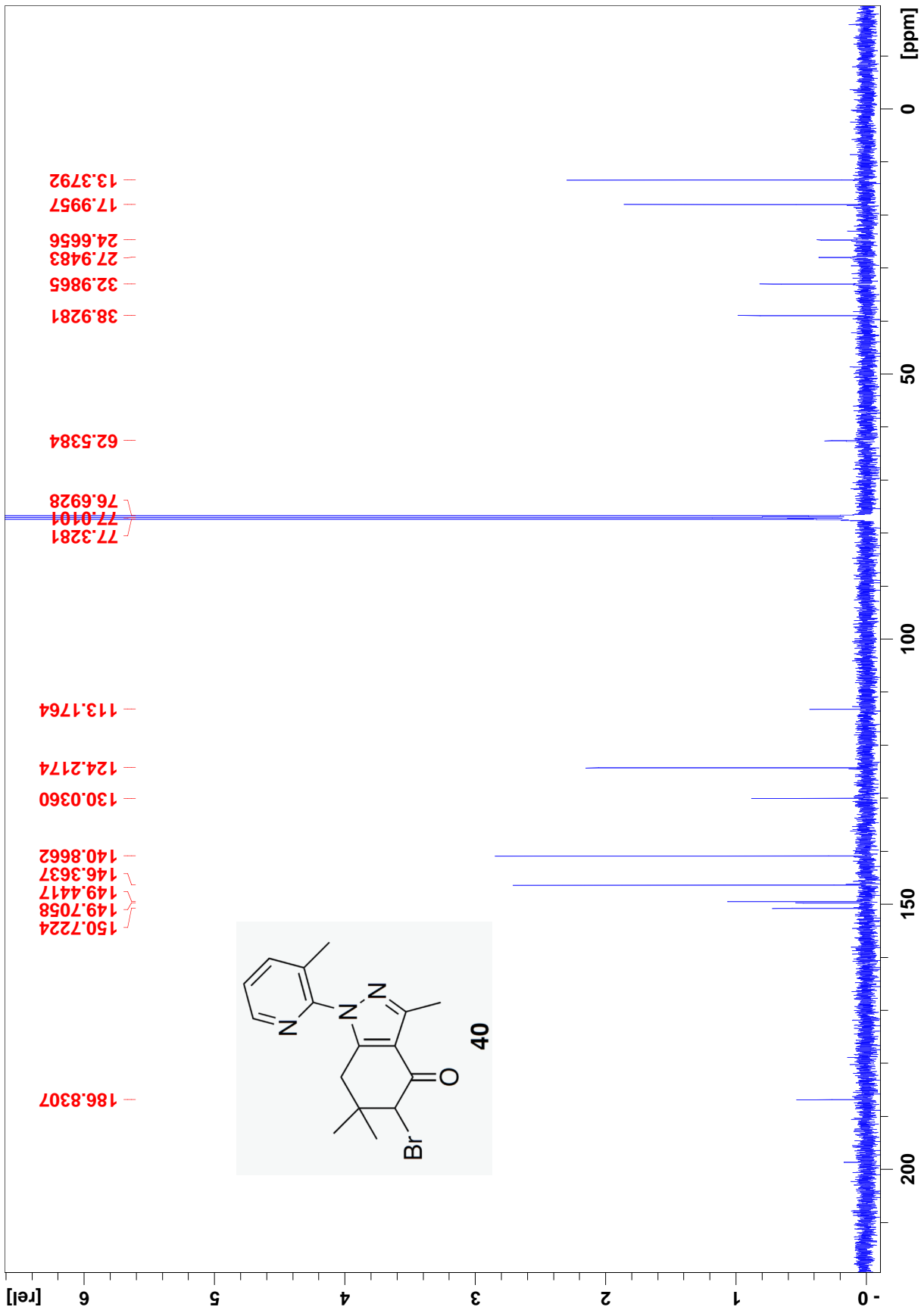

1H-NMR

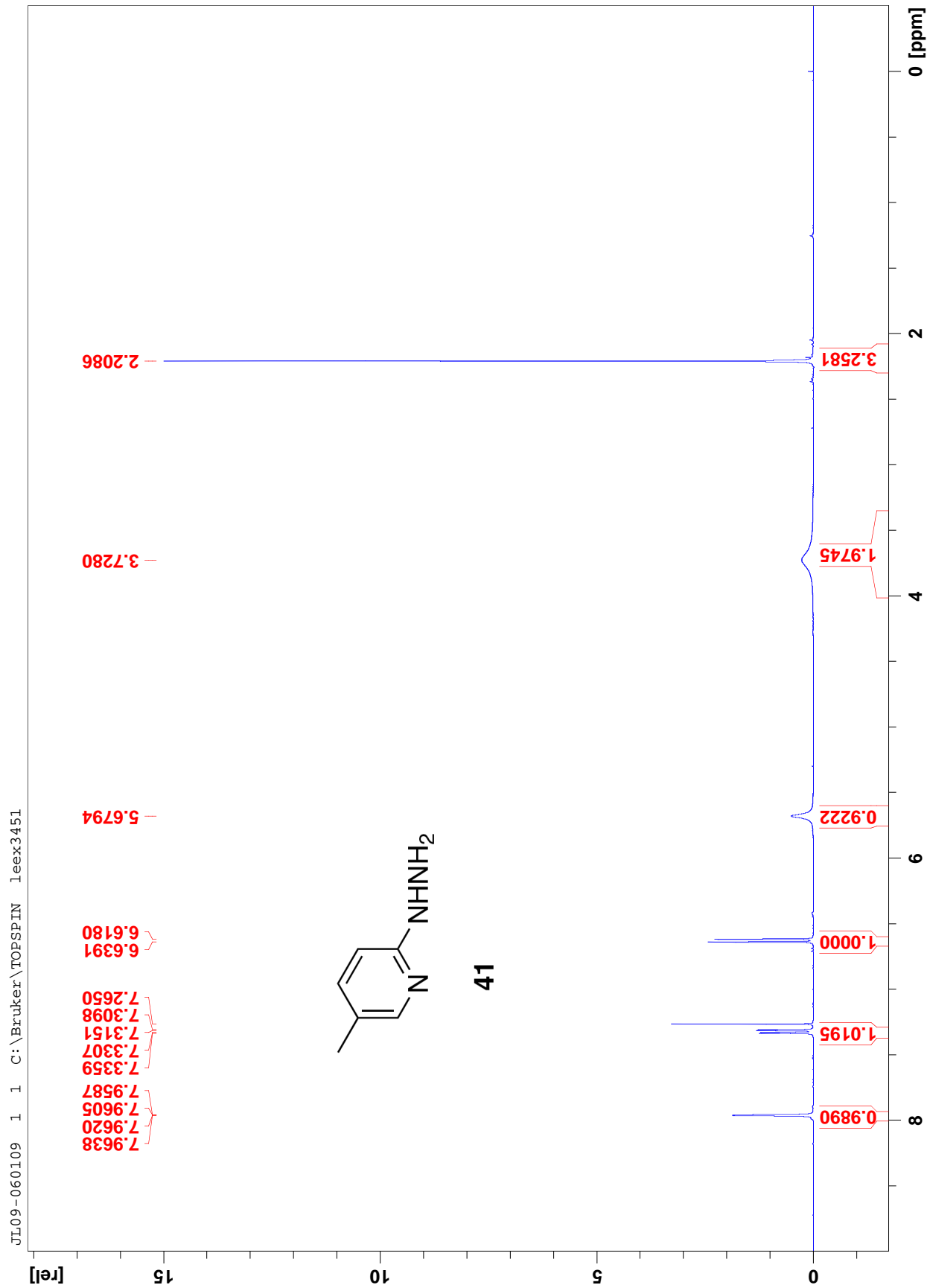

13C-NMR

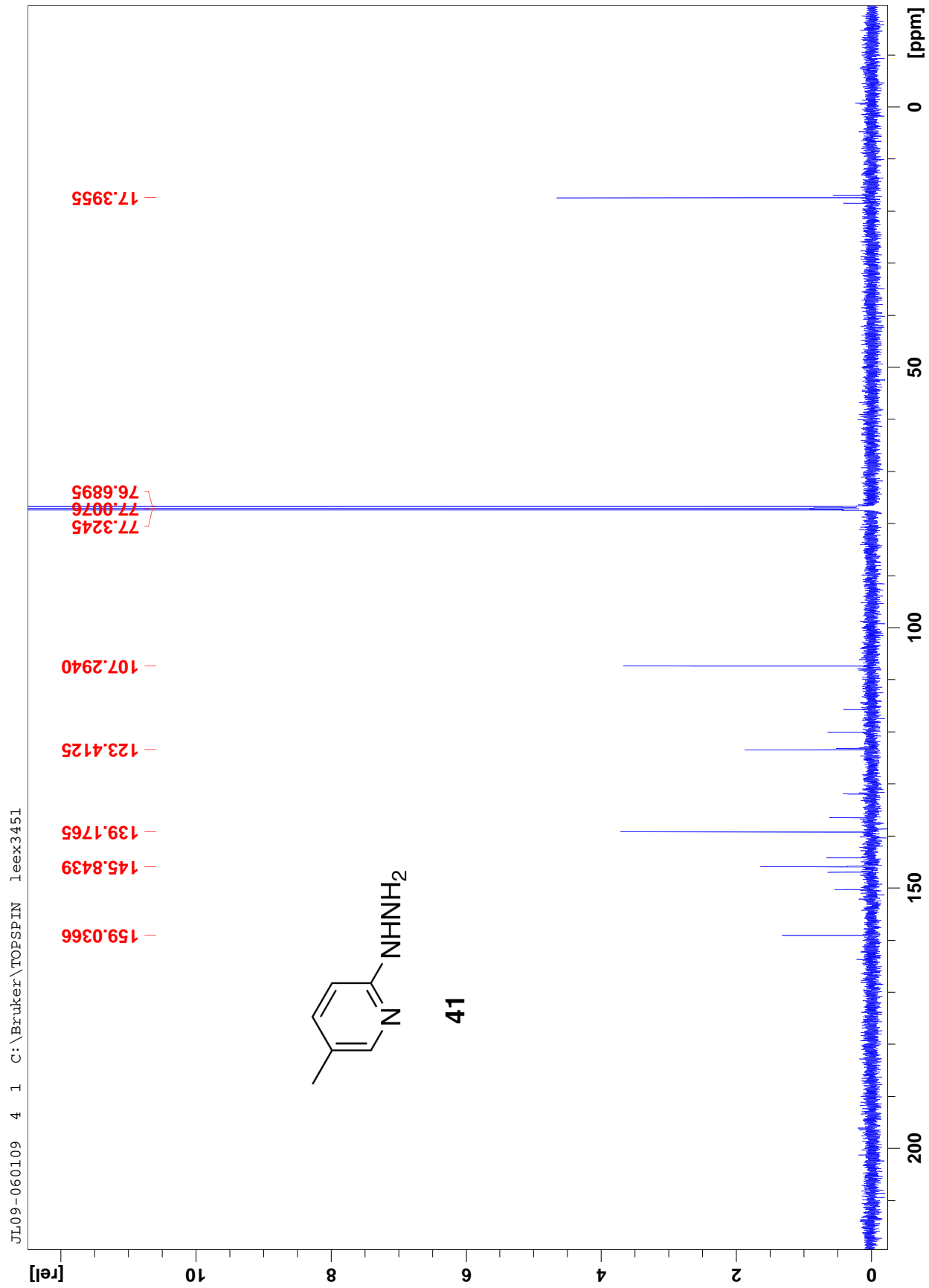

1H-NMR

JL09-060309 1 1 C:\Bruker\TOPSPIN leex3451

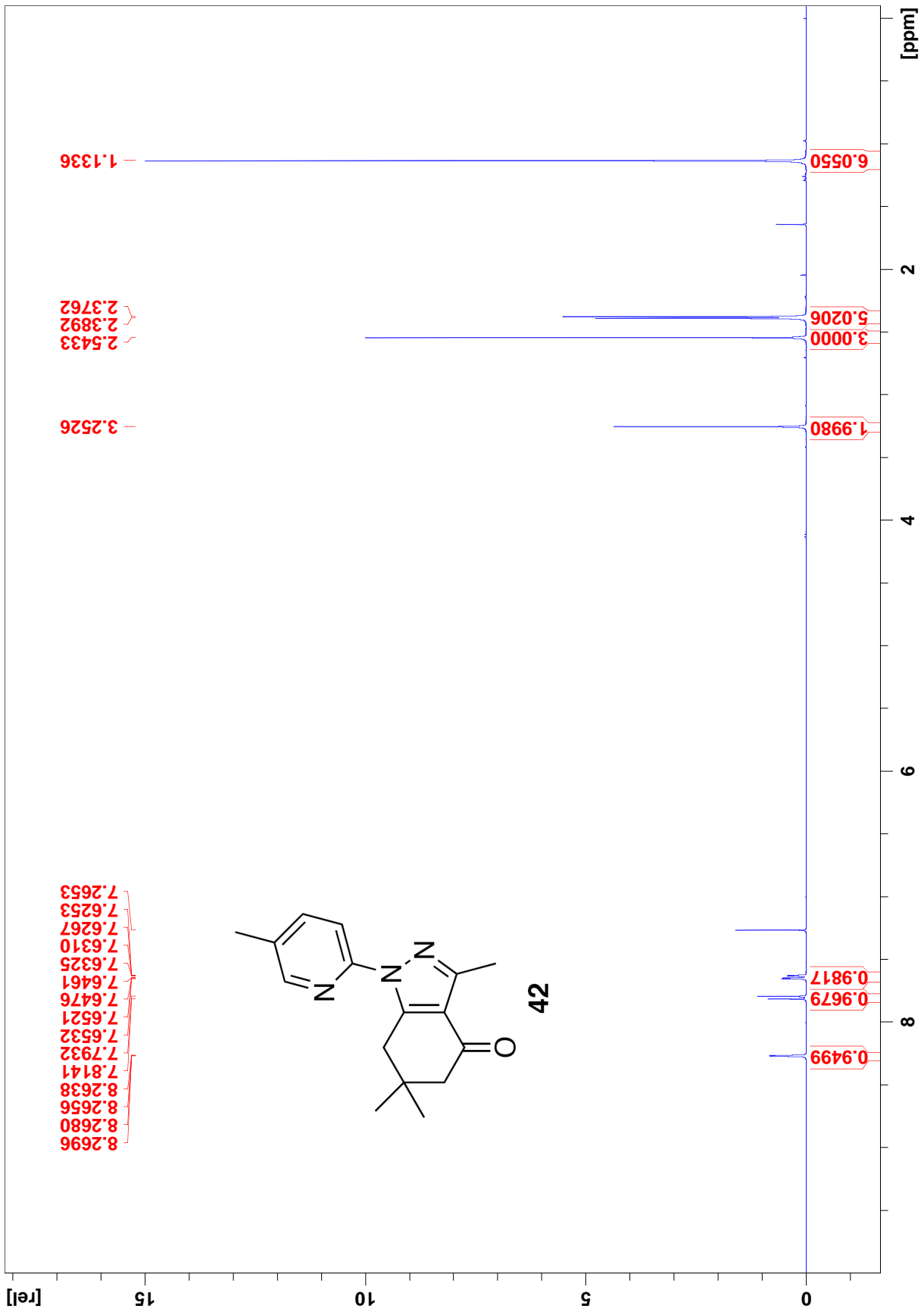

13C-NMR

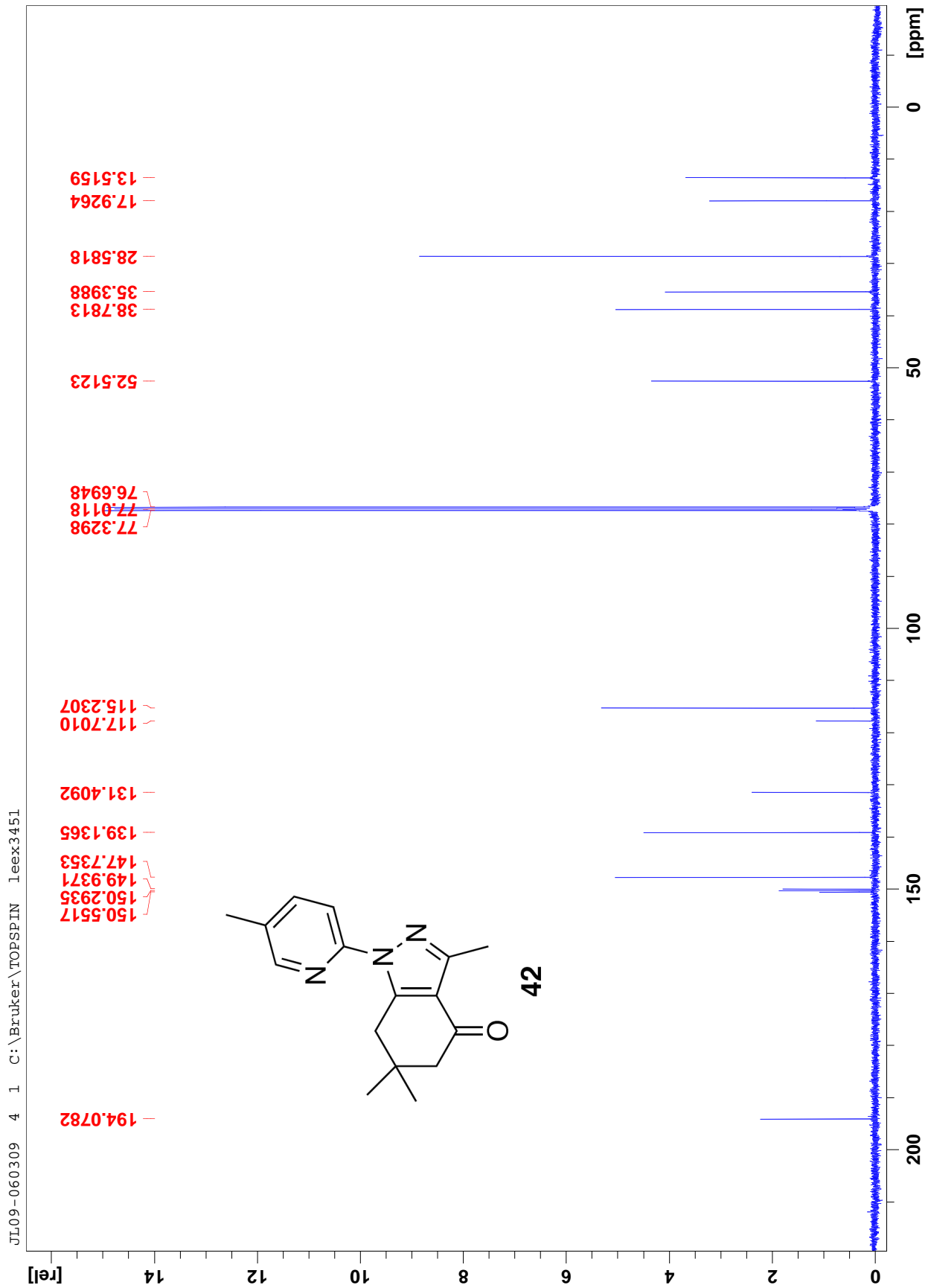

1H-NMR

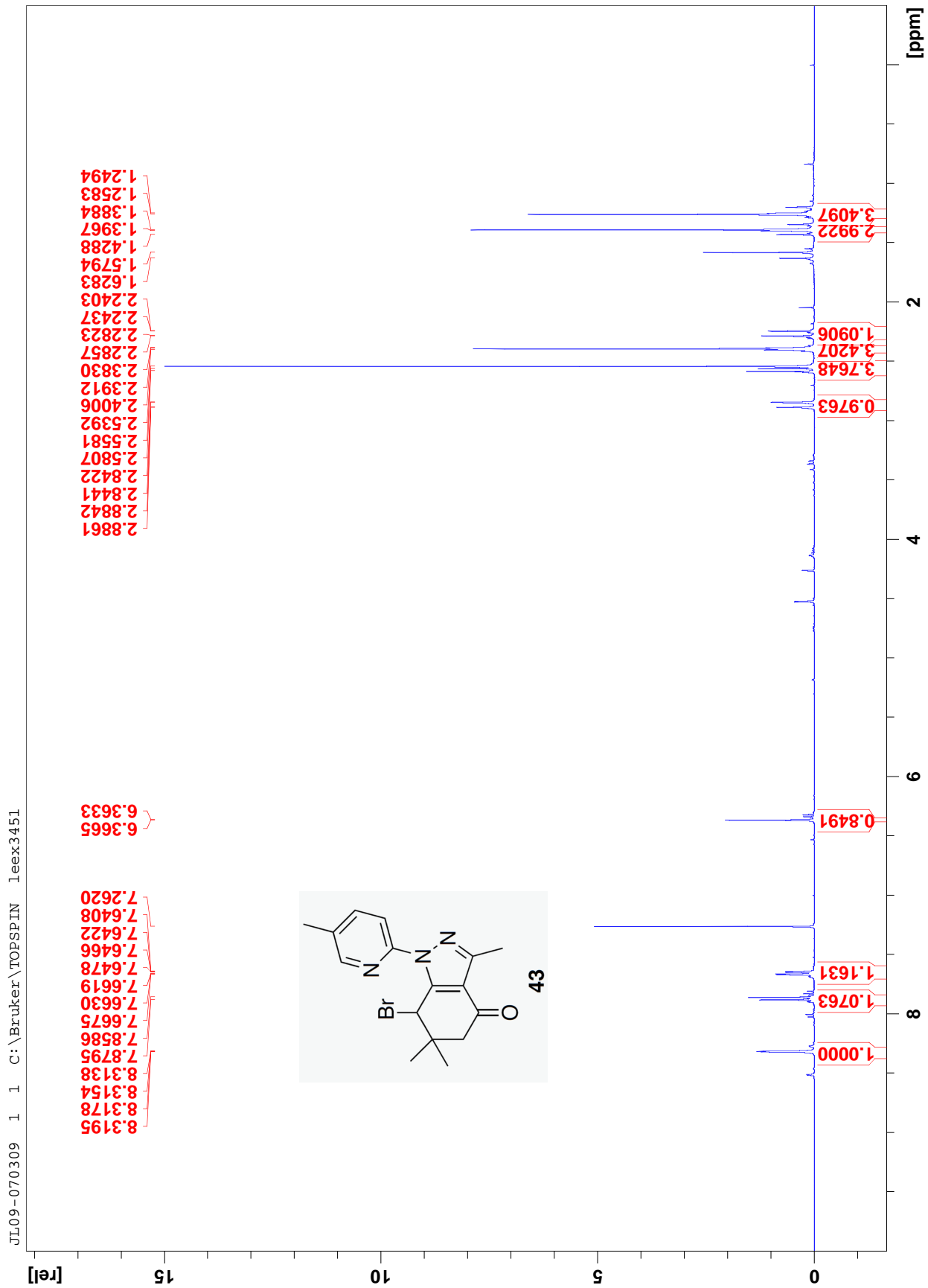

13C-NMR

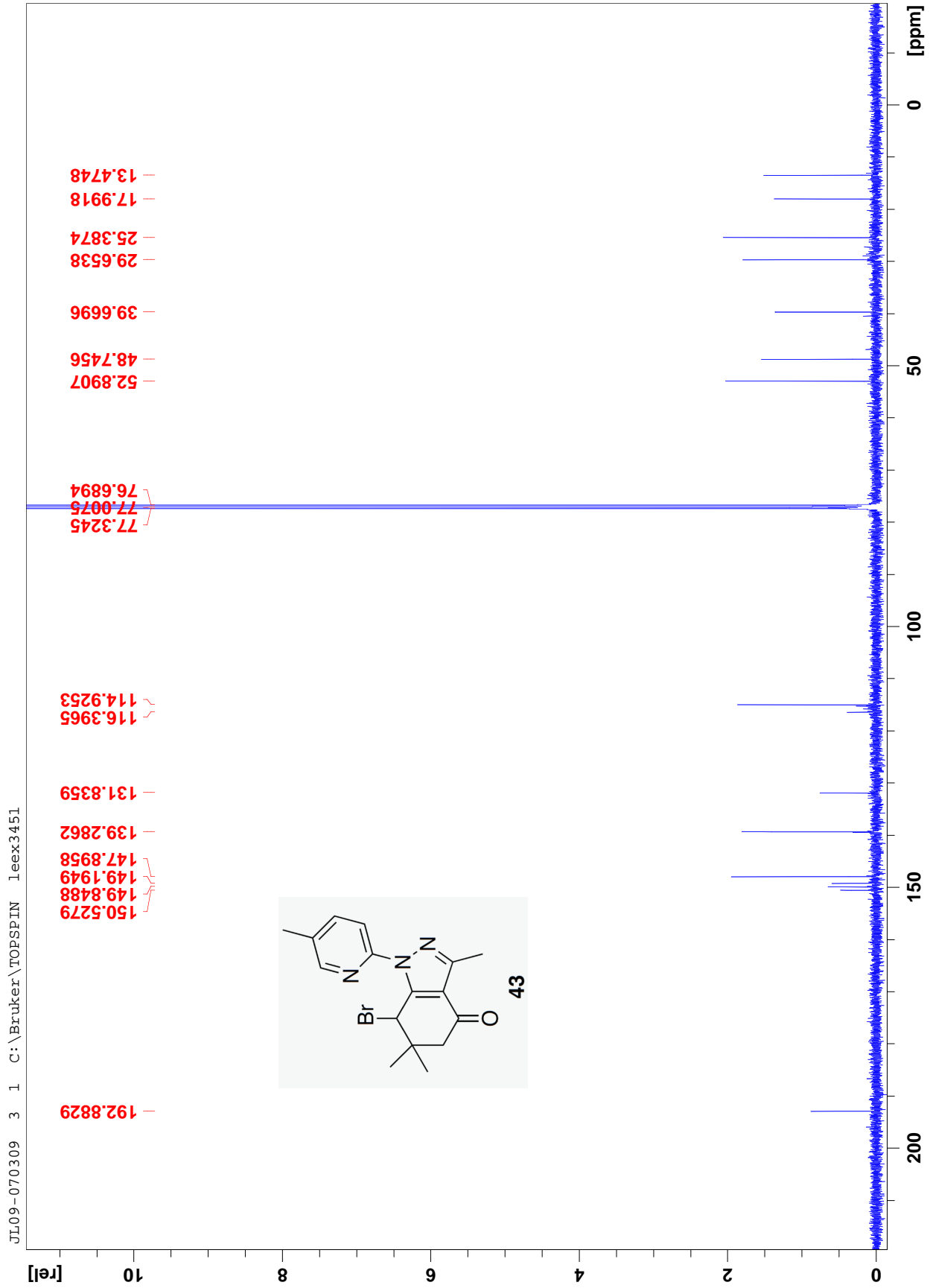

1H-NMR

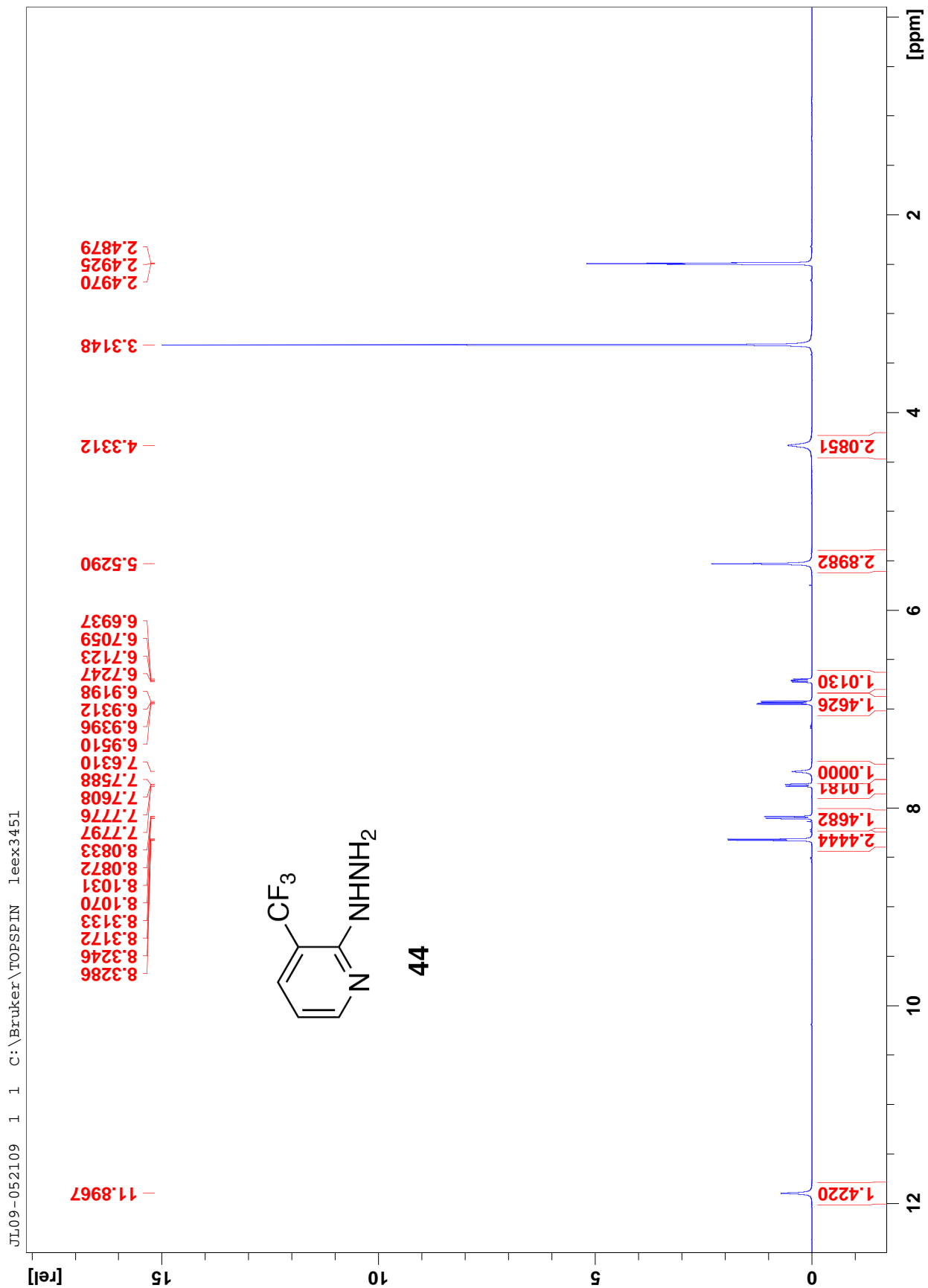

13C-NMR

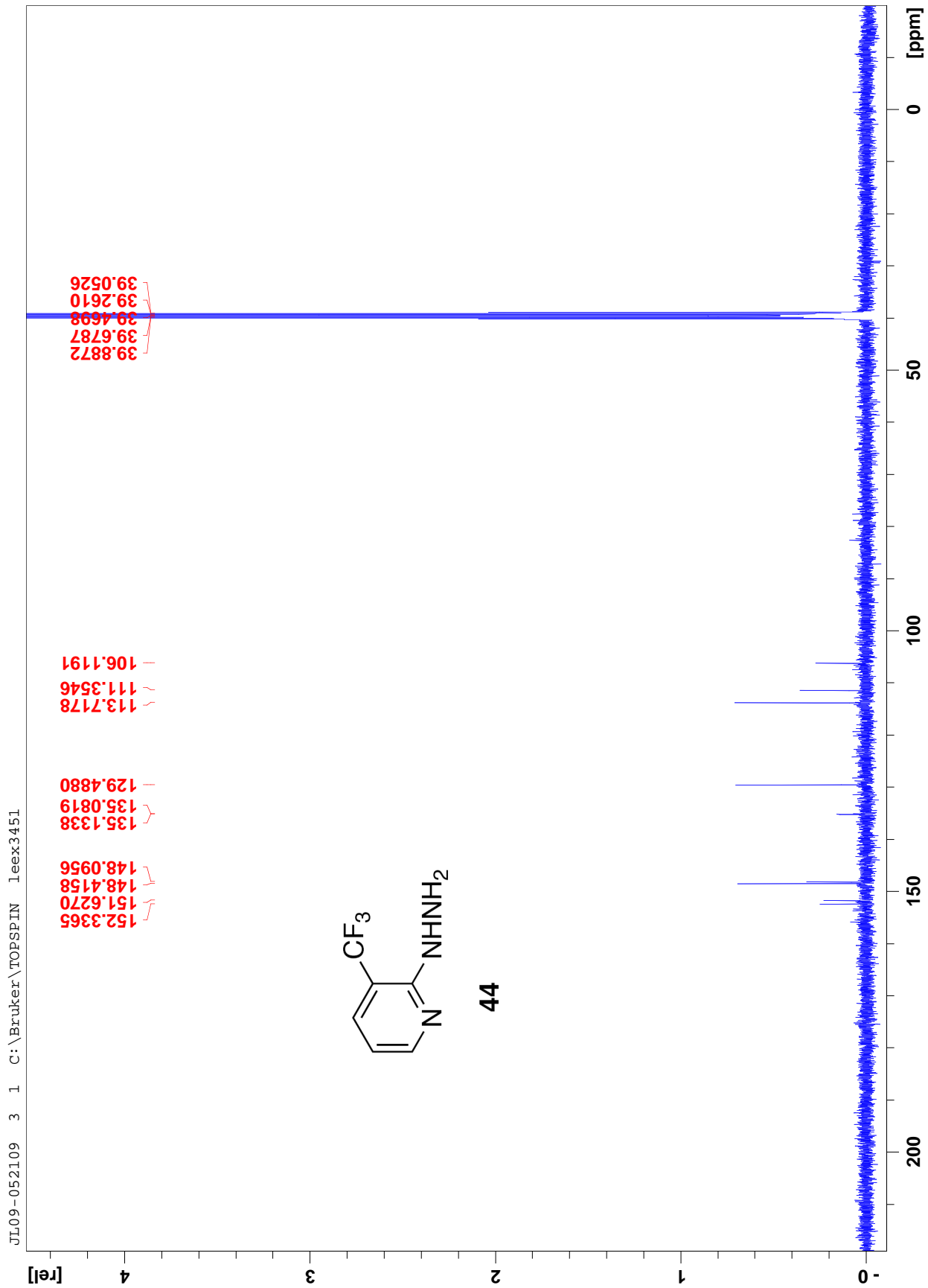

1H-NMR

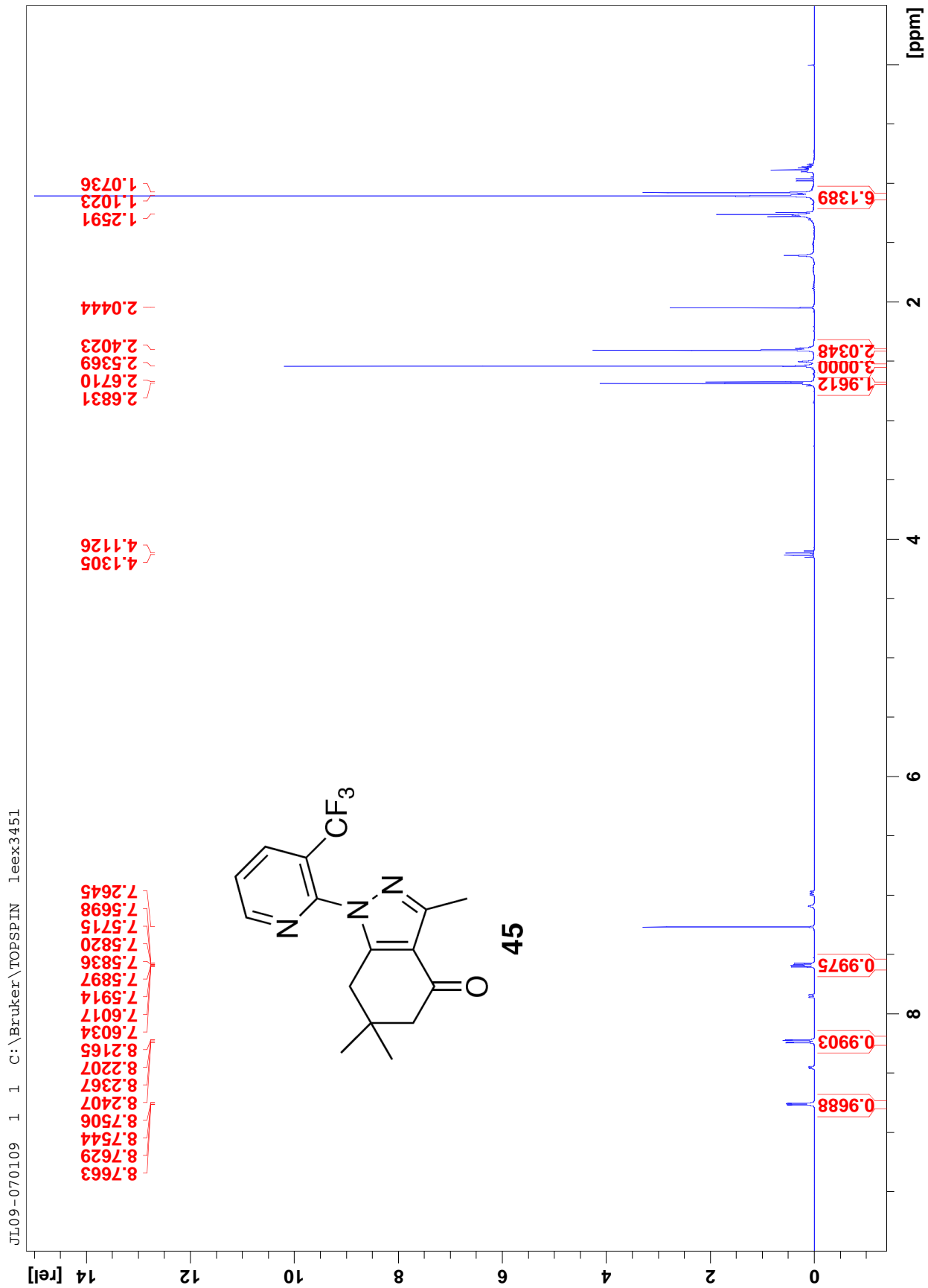

13C-NMR

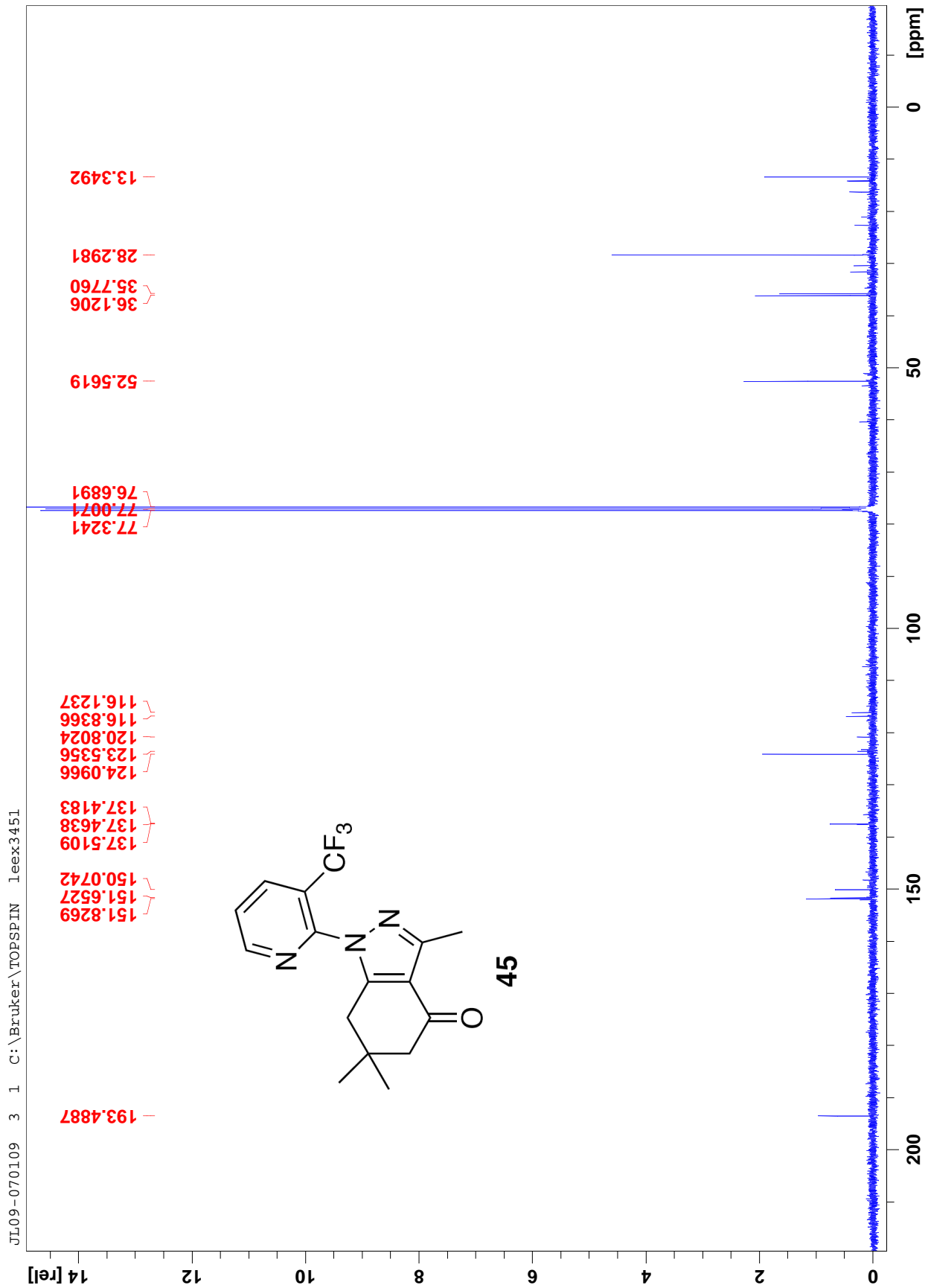

1H-NMR

JL09-072409A 1 1 C:\Bruker\TOPSPIN leex3451

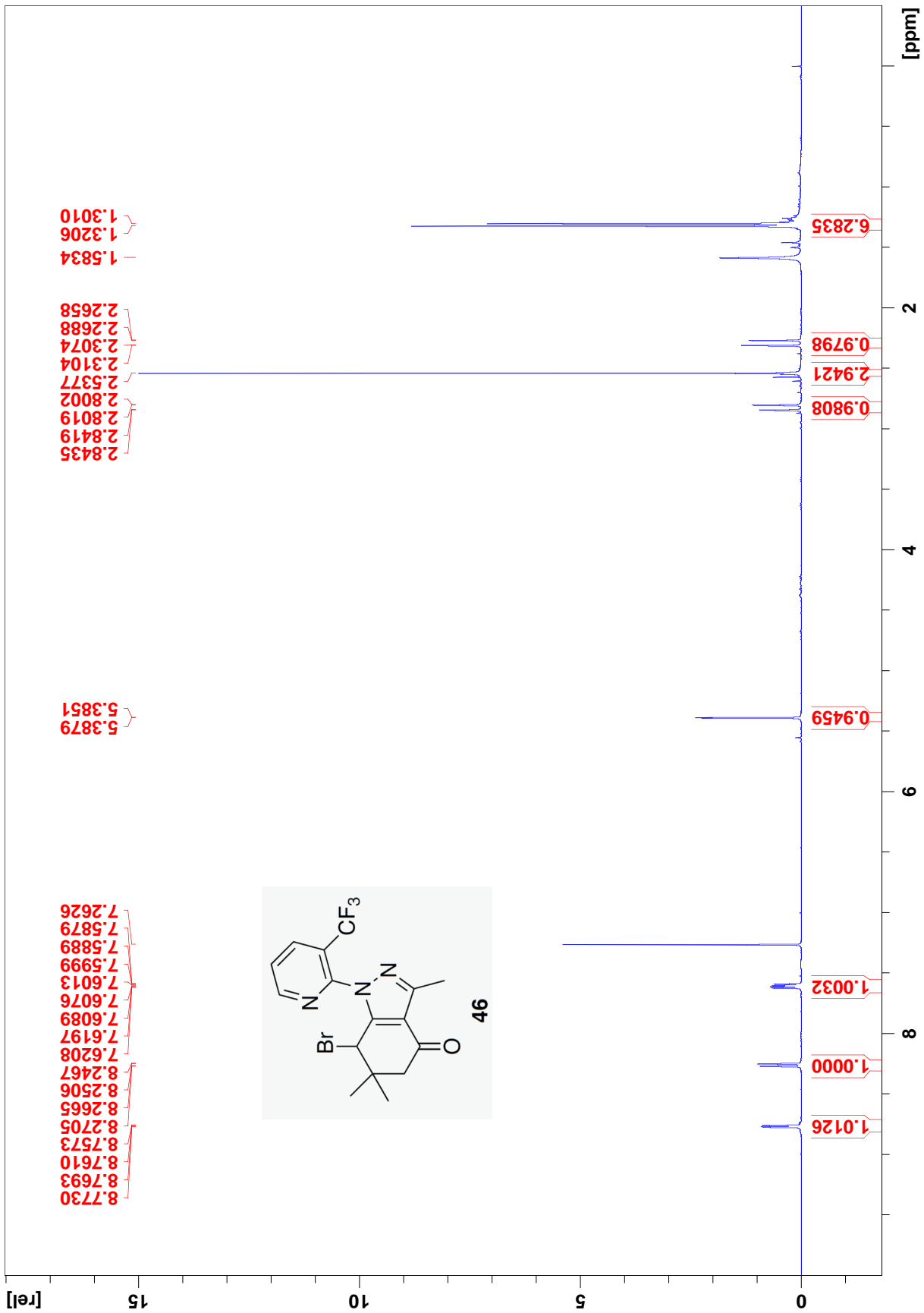

13C-NMR

JL09-072409A 4 1 C:\Bruker\TOPSPIN leex3451

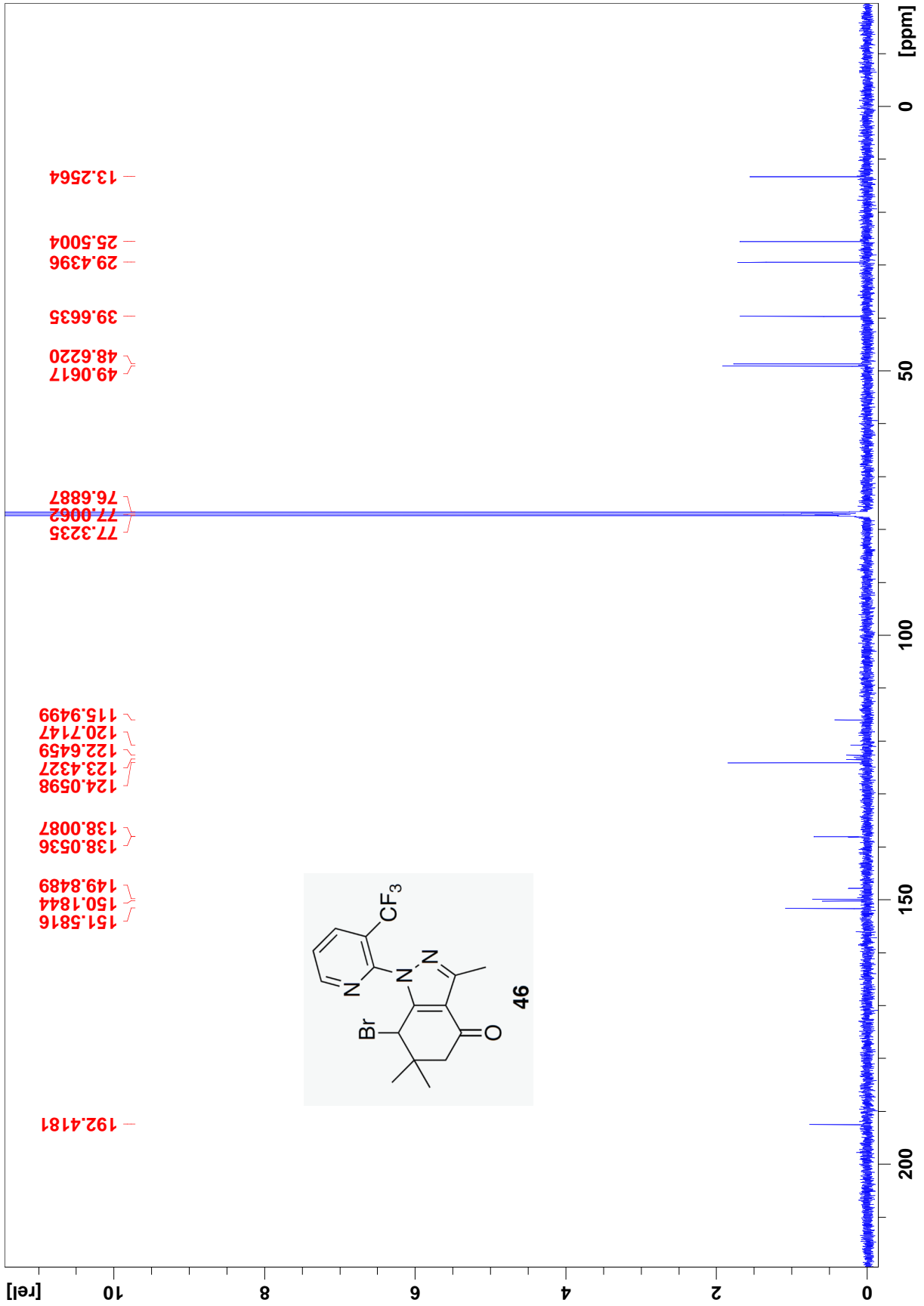

1H-NMR

JL09-072409B 1 1 C:\Bruker\TOPSPIN leex3451

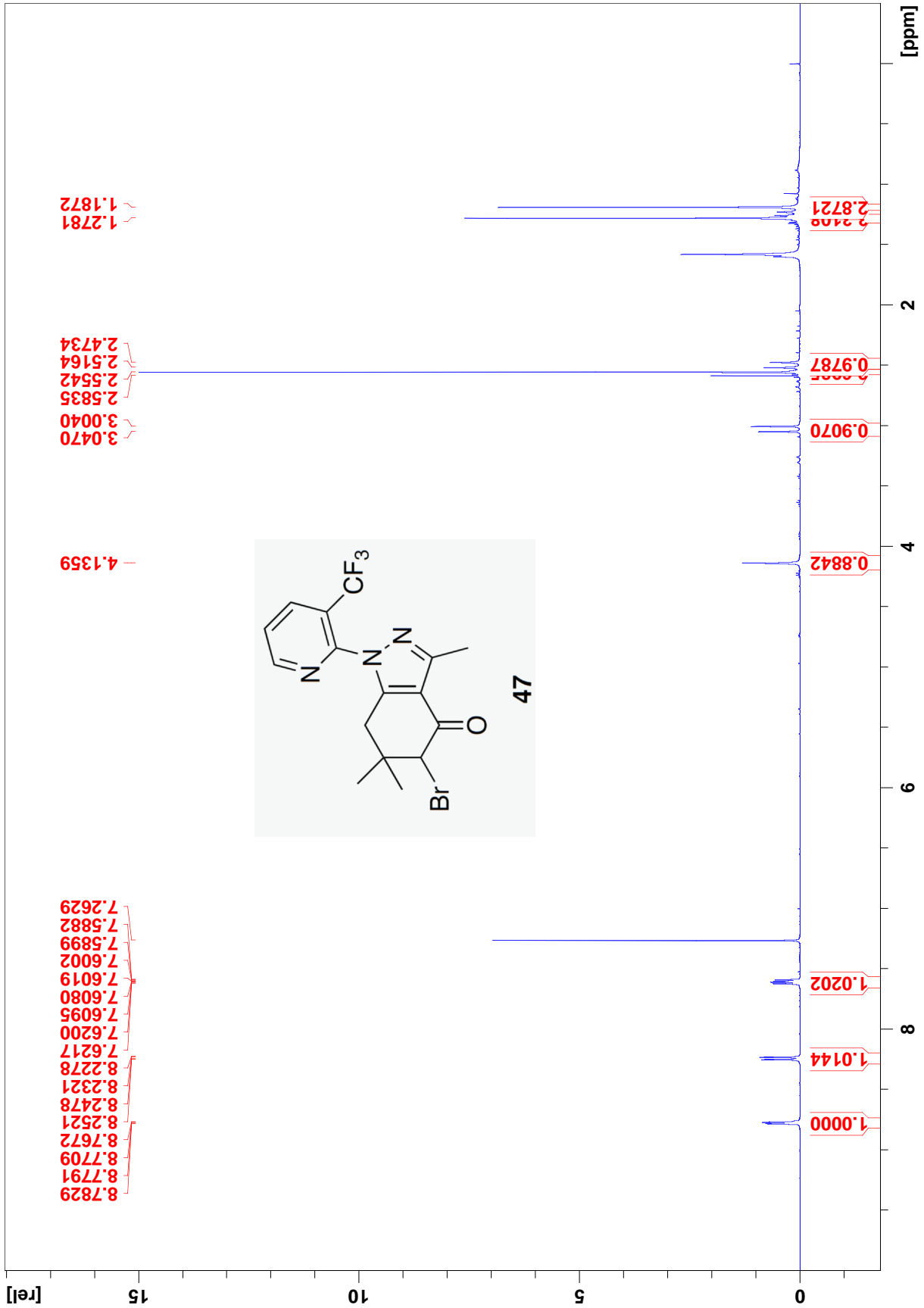

13C-NMR

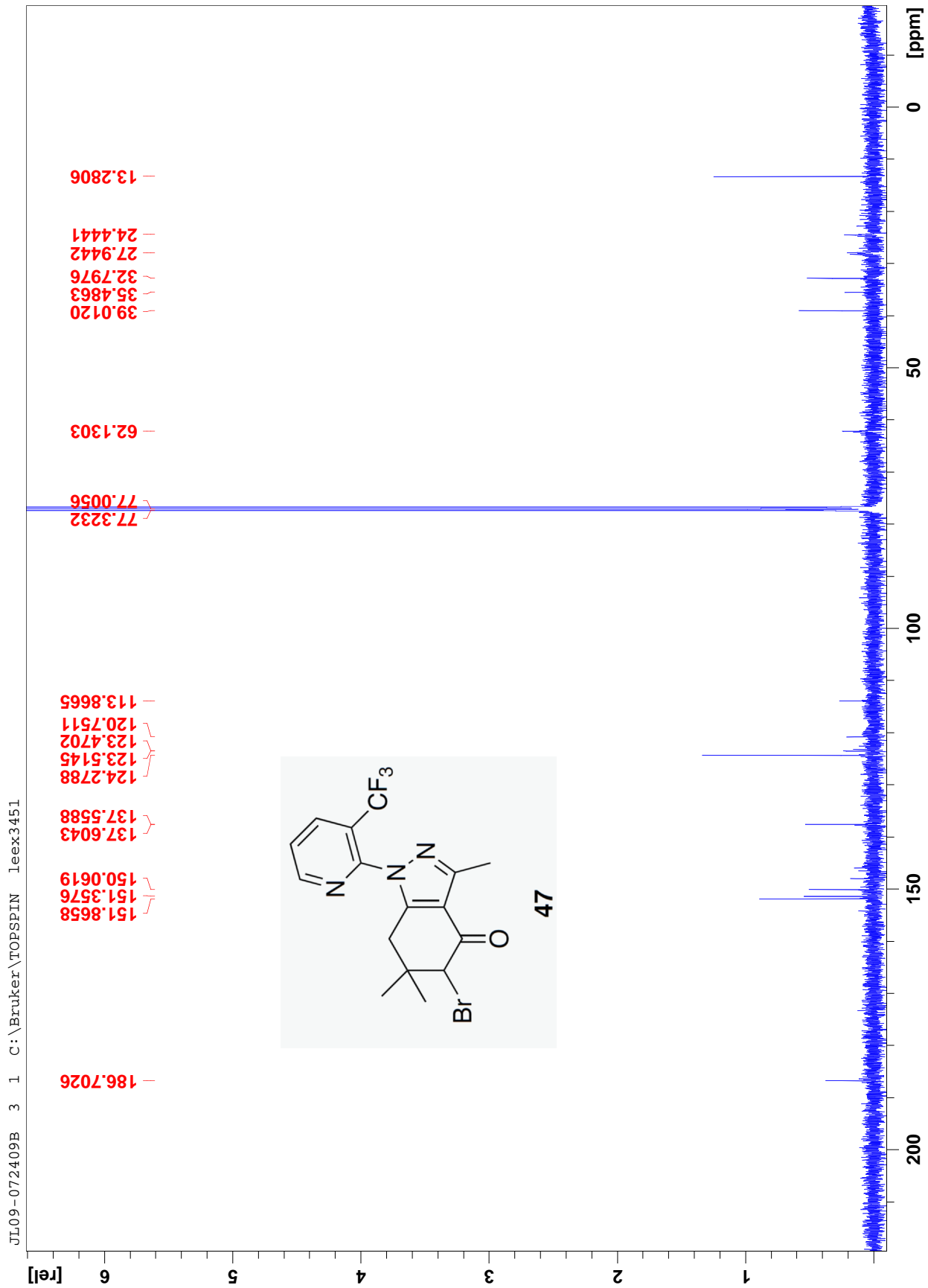

1H-NMR

JL09-070809 1 1 C:\Bruker\TOPSPIN leex3451

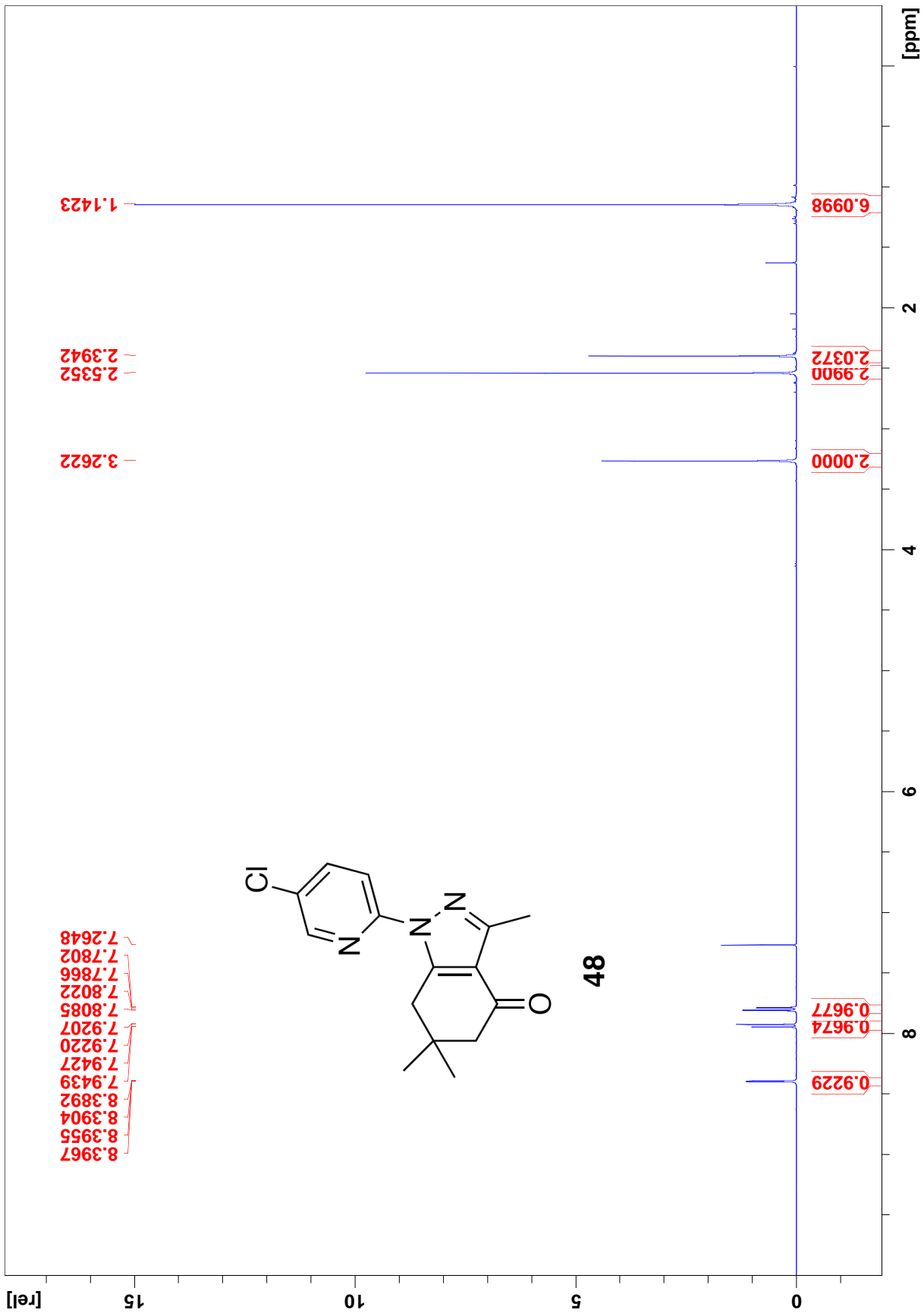

13C-NMR

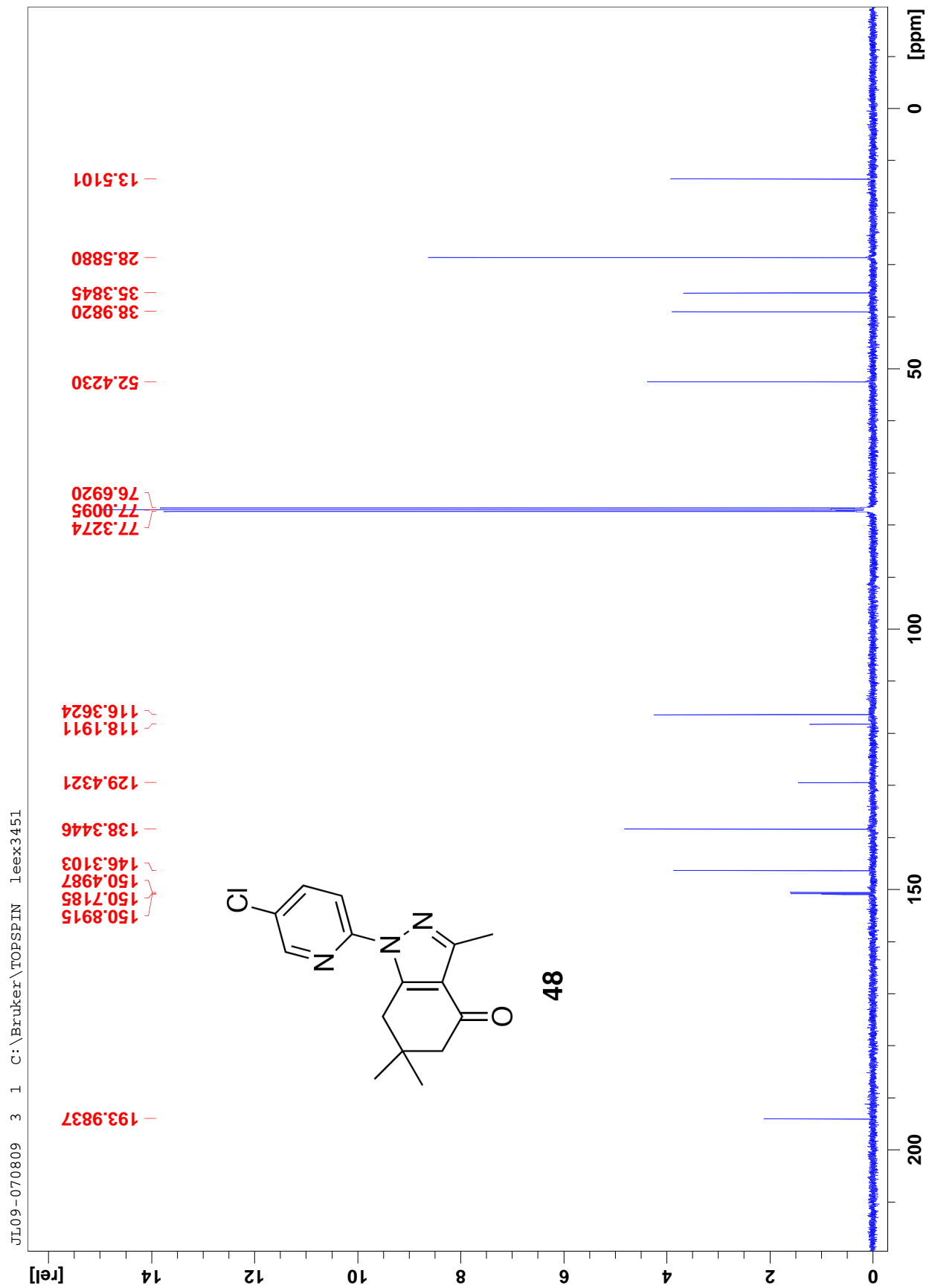

1H-NMR

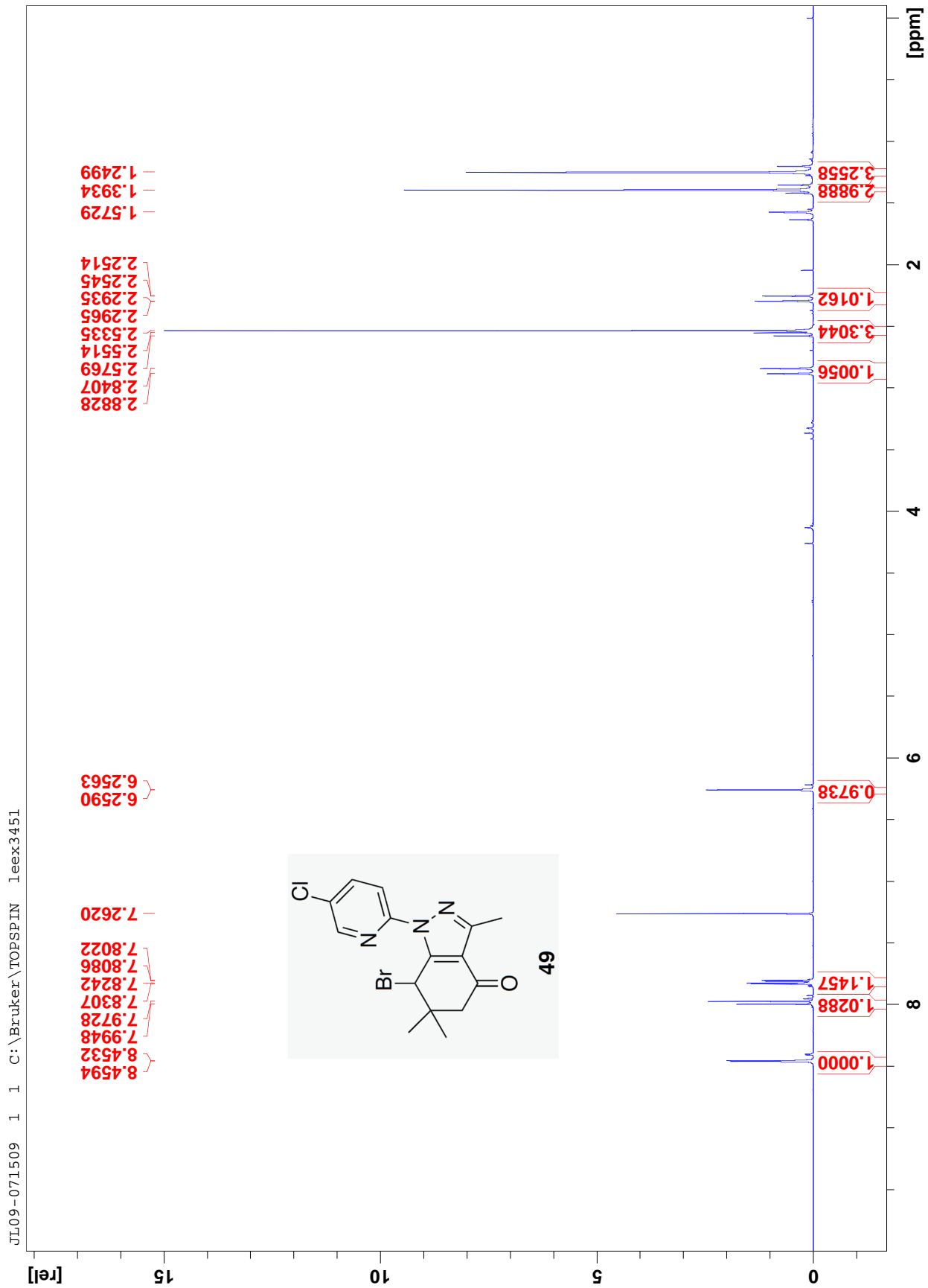

13C-NMR

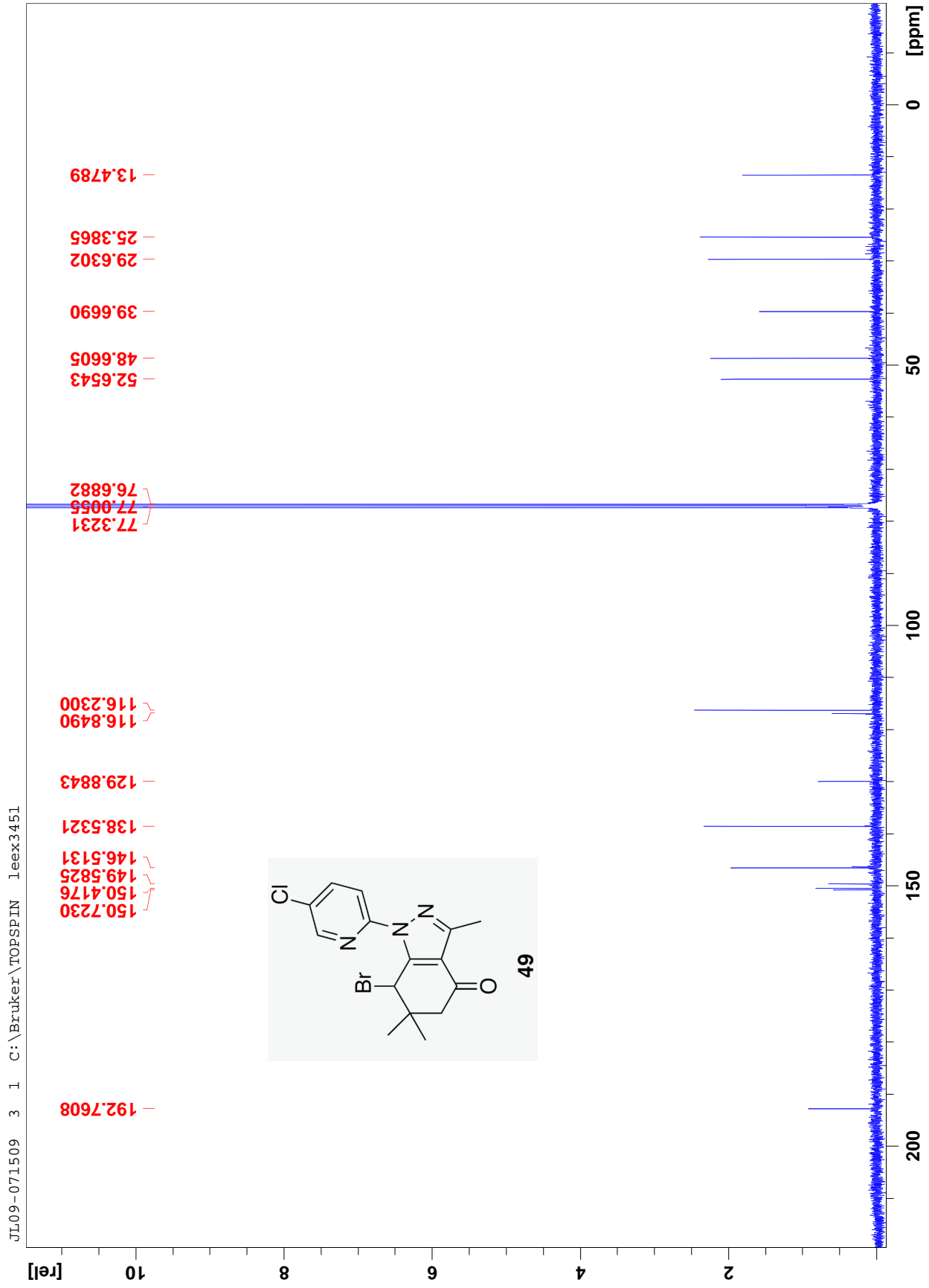

1H-NMR

JL09-070609 1 1 C:\Bruker\TOPSPIN leex3451

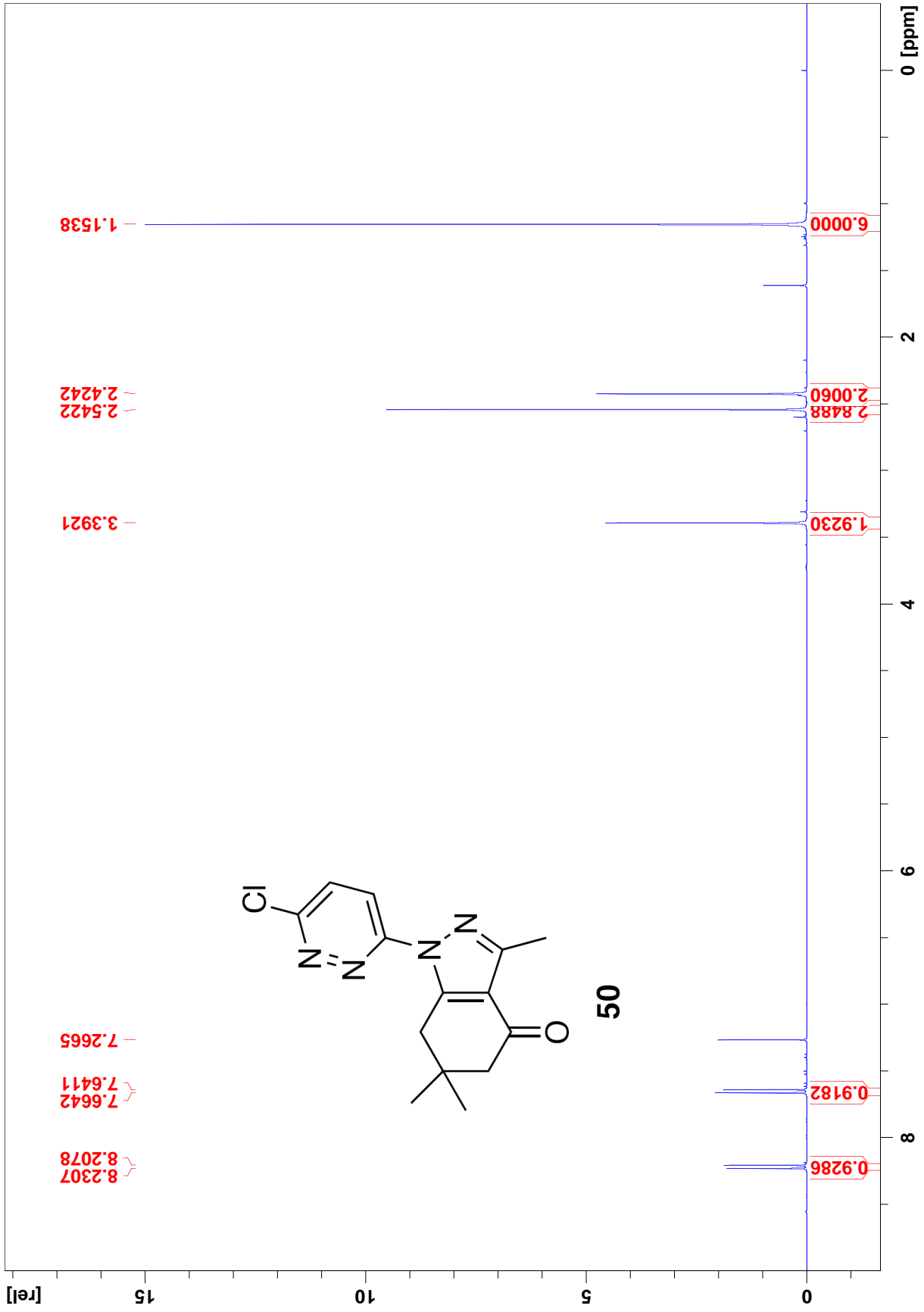

13C-NMR

JL09-070609 3 1 C:\Bruker\TOPSPIN leex3451

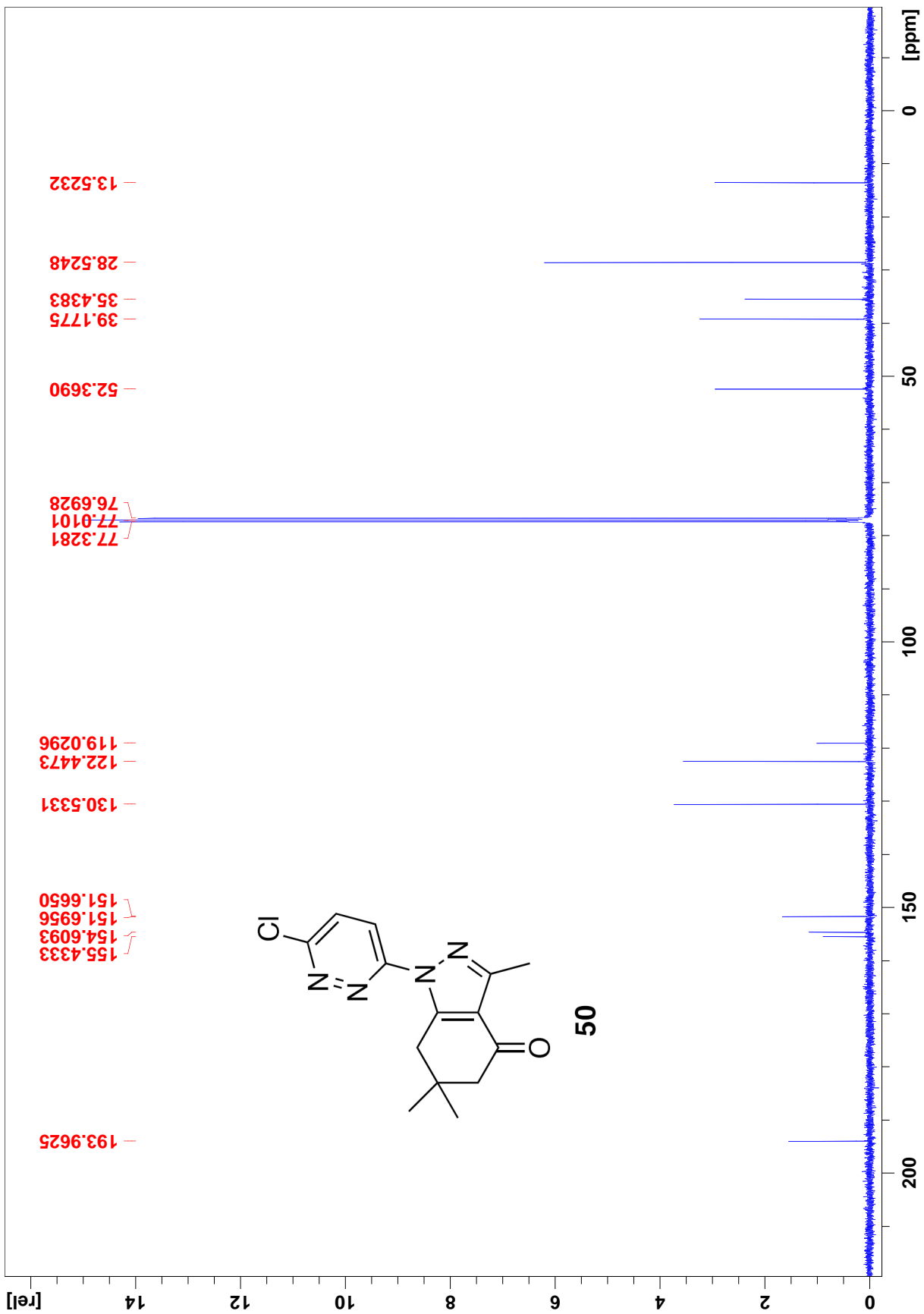

1H-NMR

JL09-071609-S 1 1 C:\Bruker\TOPSPIN leex3451

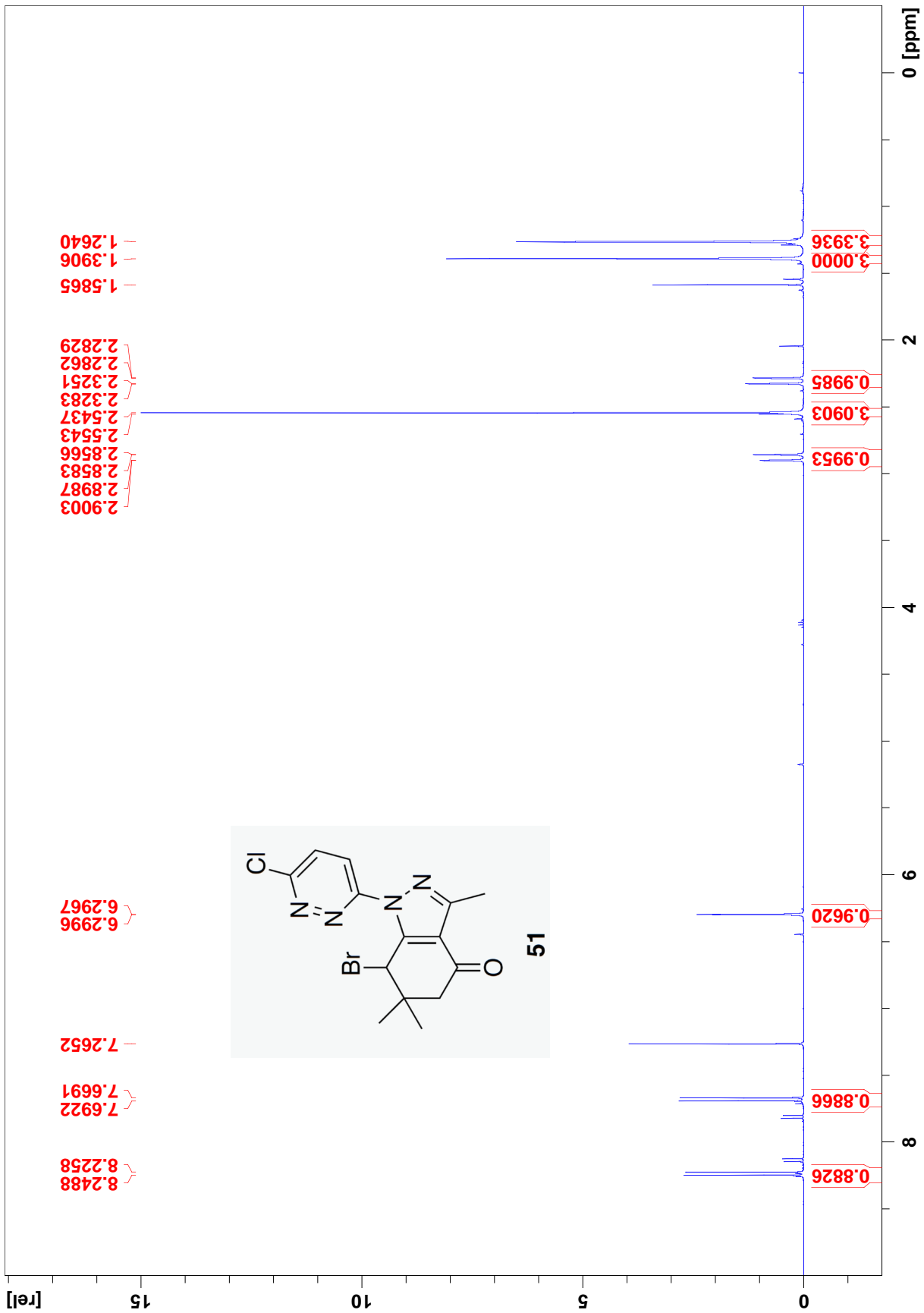

13C-NMR

JL09-071609-S 3 1 C:\Bruker\TOPSPIN leex3451

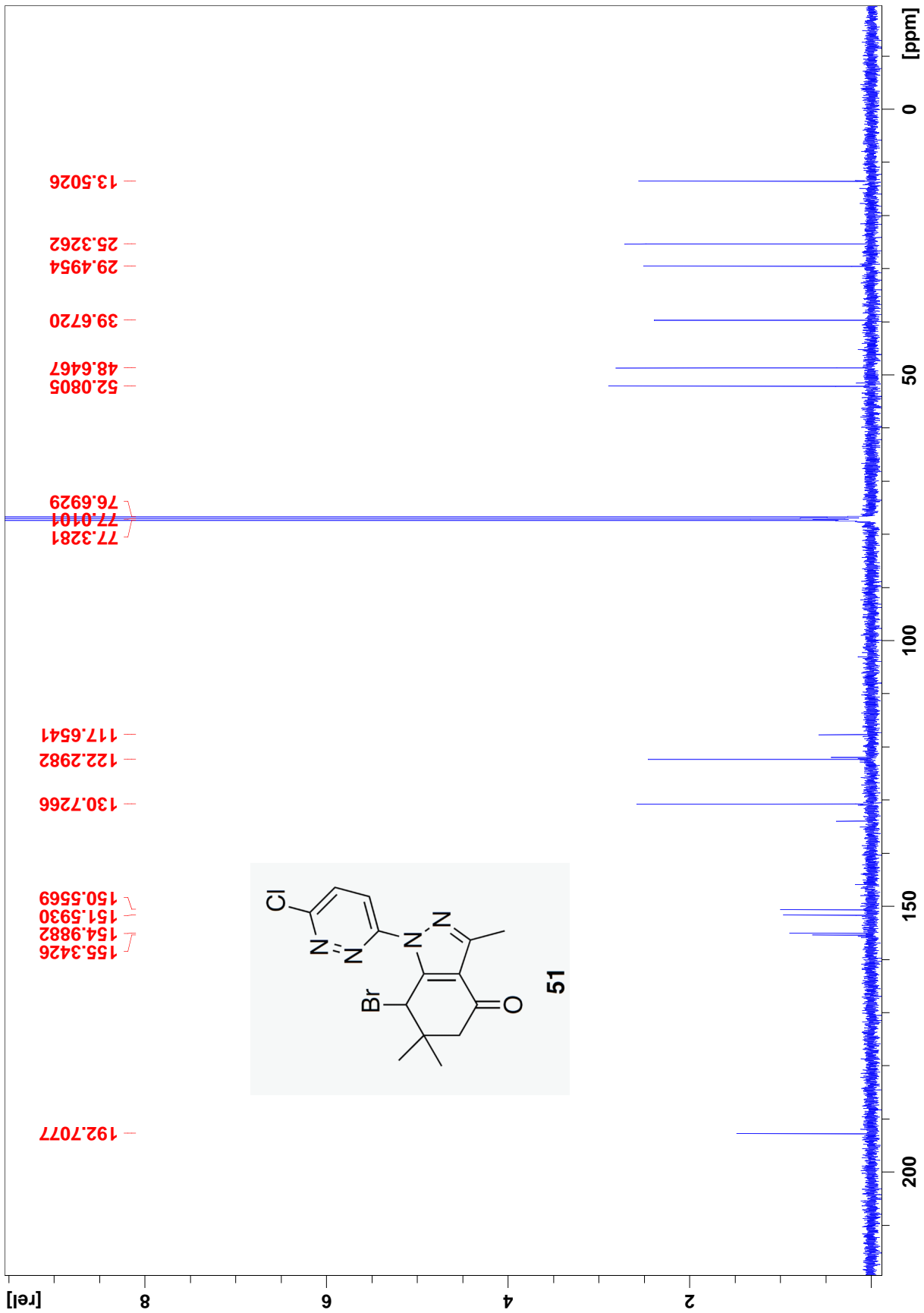

1H-NMR

JL09-071309 1 1 C:\Bruker\TOPSPIN leex3451

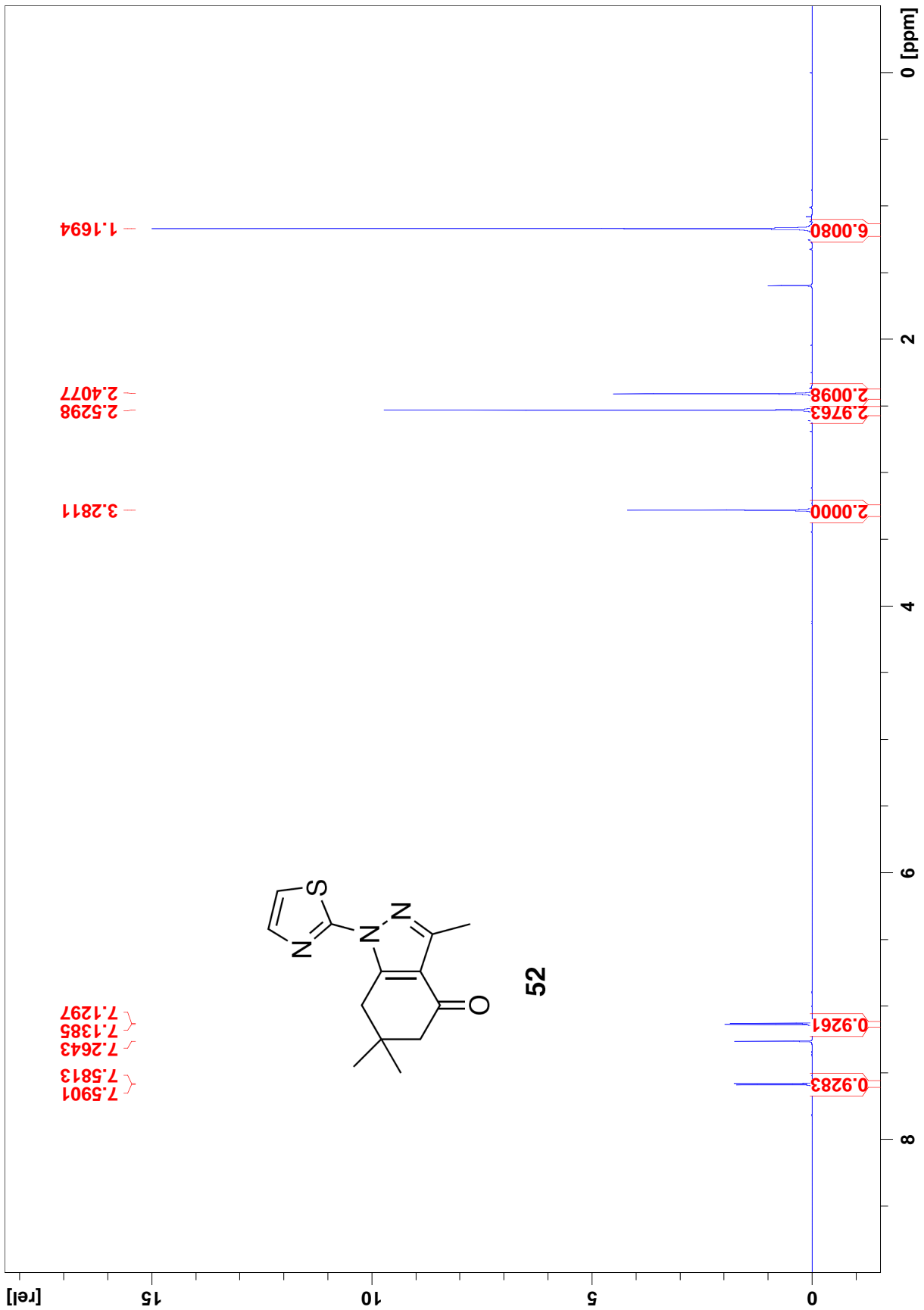

13C-NMR

JL09-071309 3 1 C:\Bruker\TOPSPIN leex3451

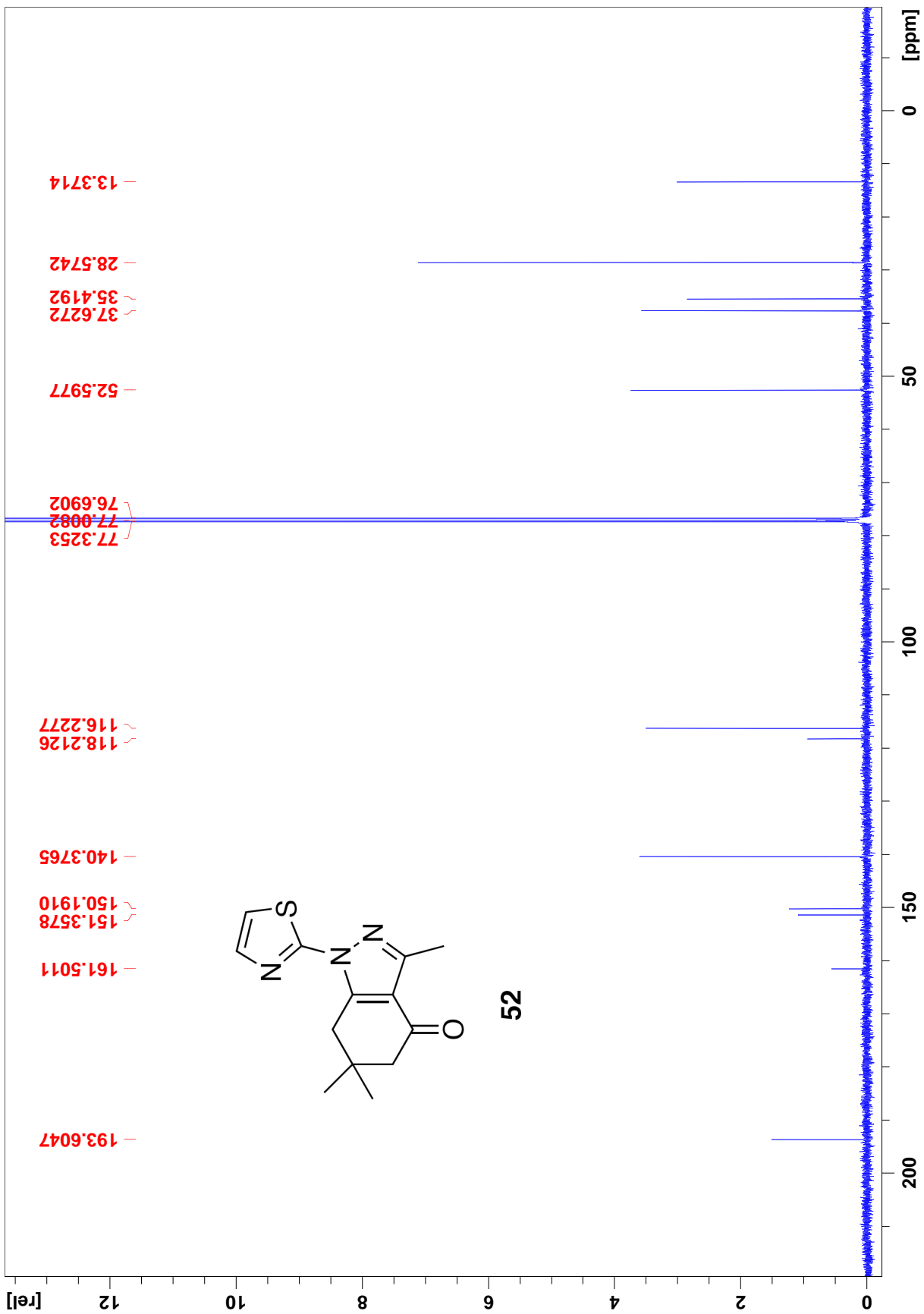

1H-NMR

JL09-072009 1 1 C:\Bruker\TOPSPIN leex3451

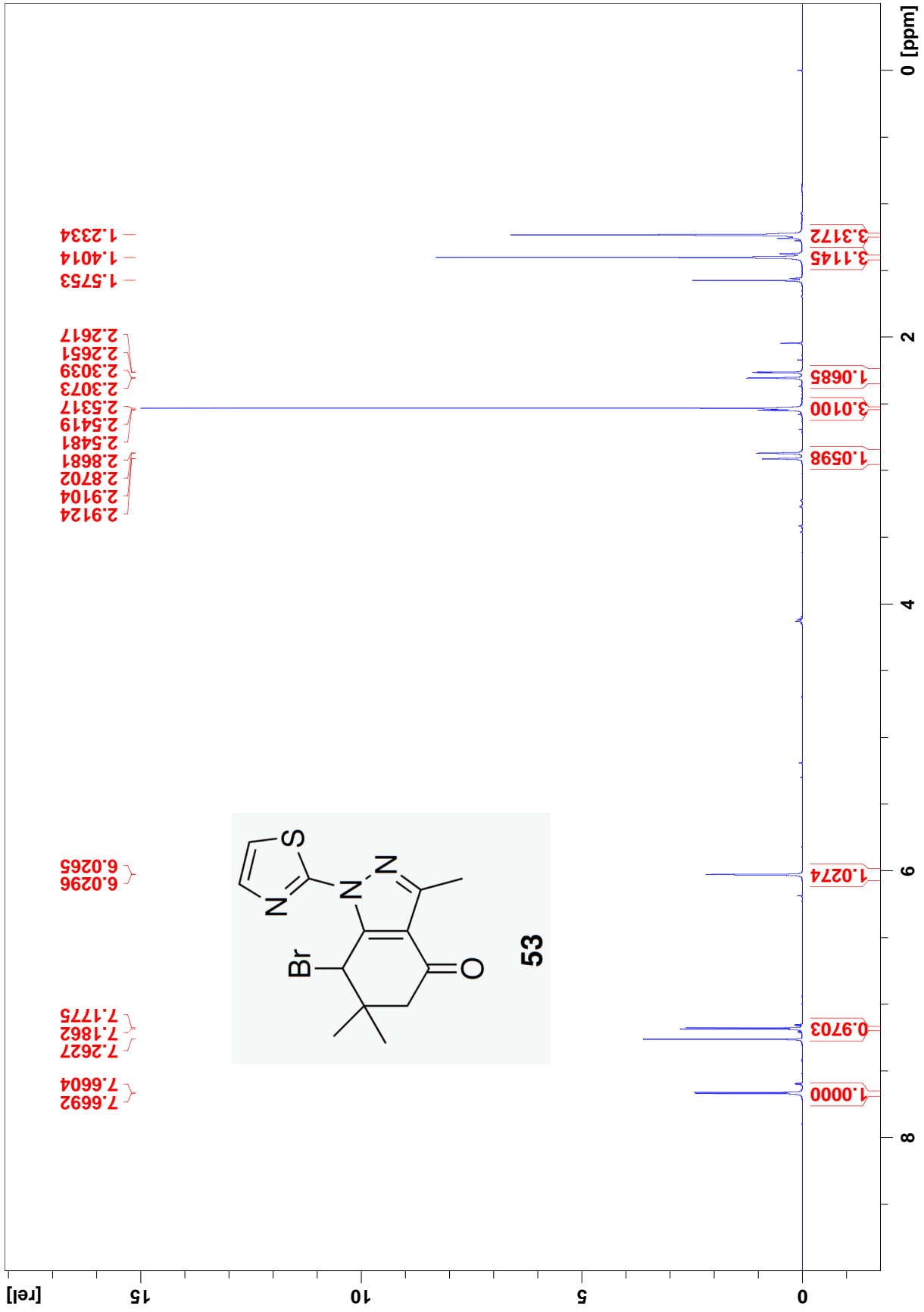

13C-NMR

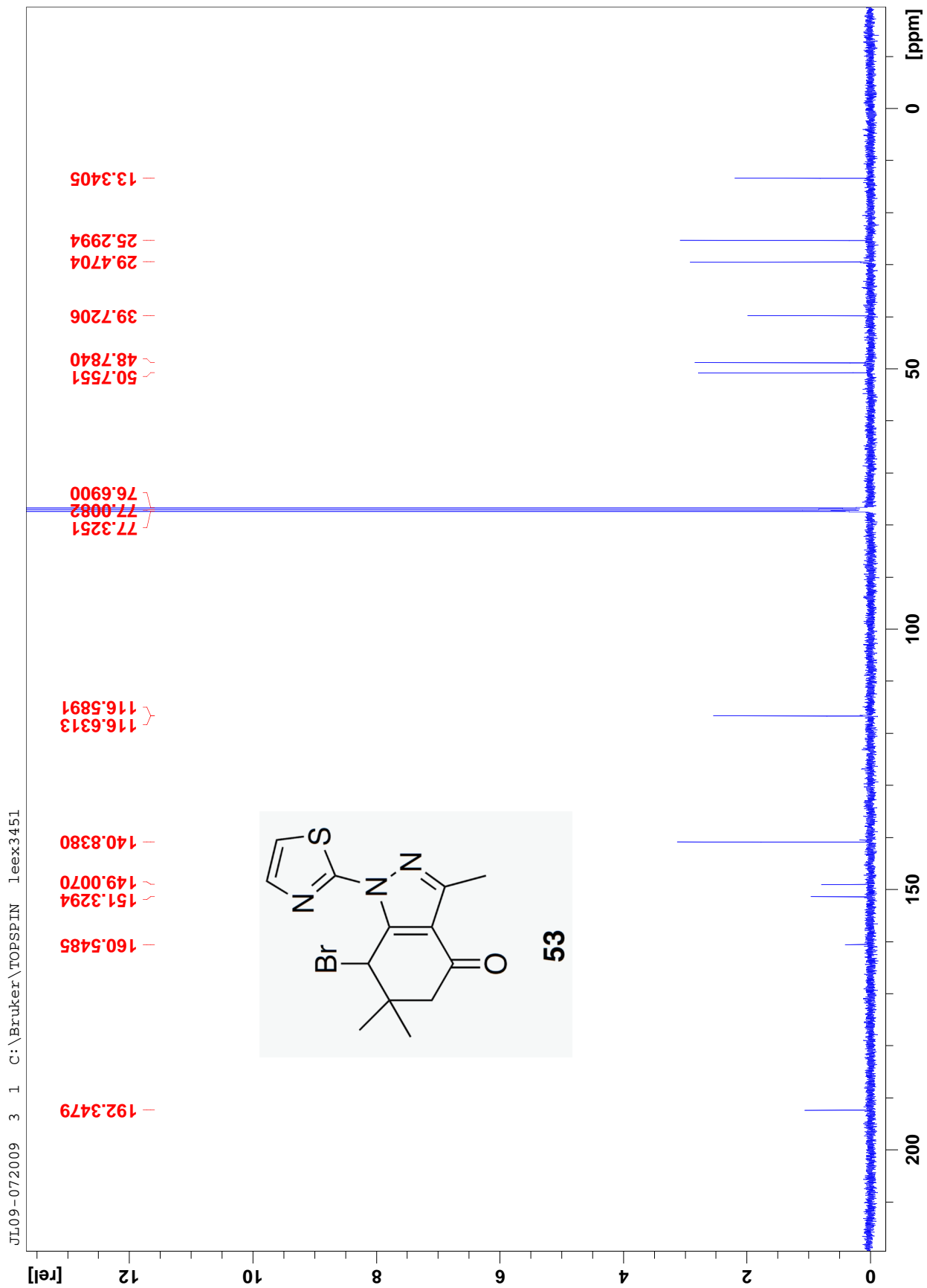

1H-NMR

JL09-070709 1 1 C:\Bruker\TOPSPIN leex3451

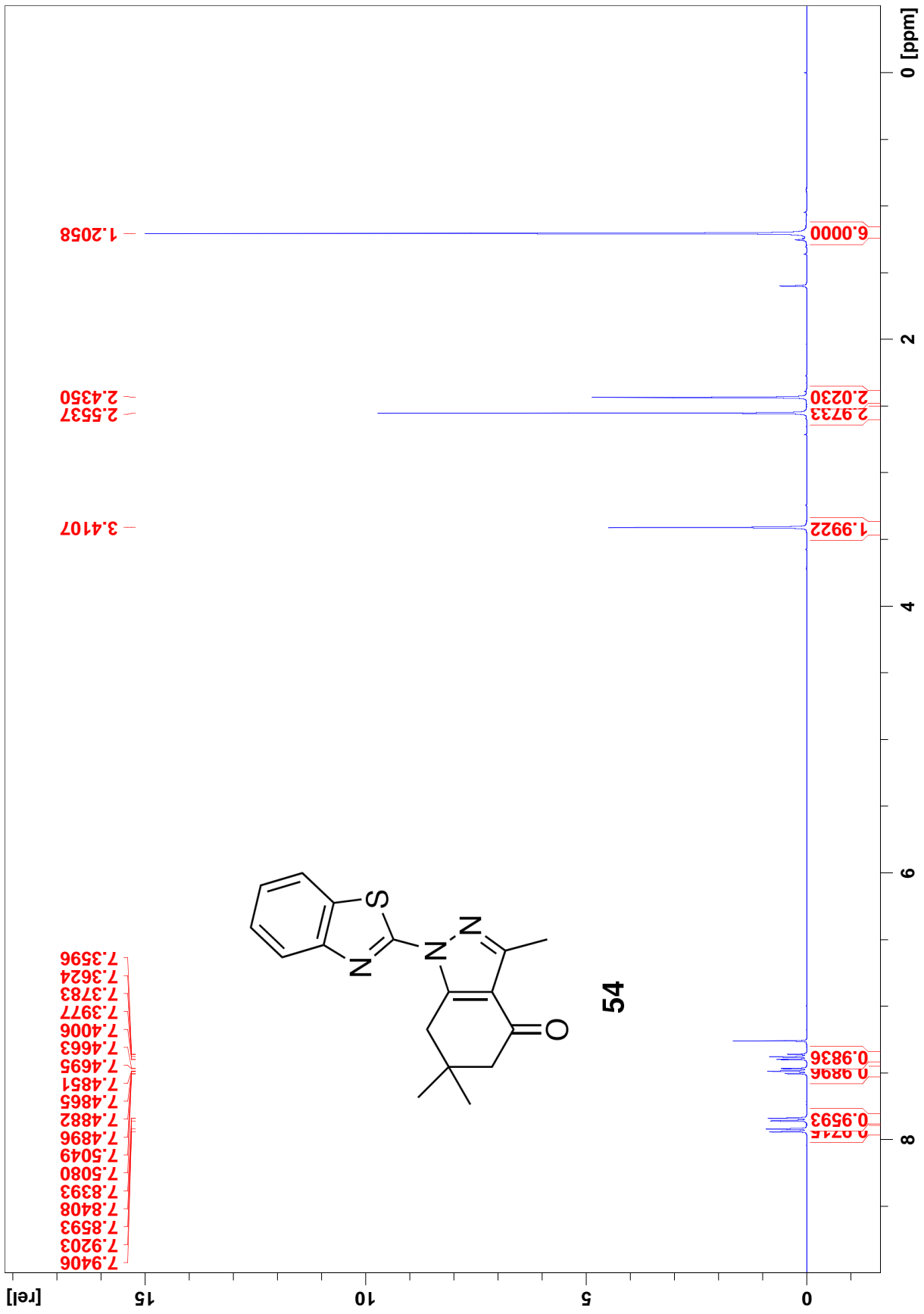

13C-NMR

JL09-070709 3 1 C:\Bruker\TOPSPIN leex3451

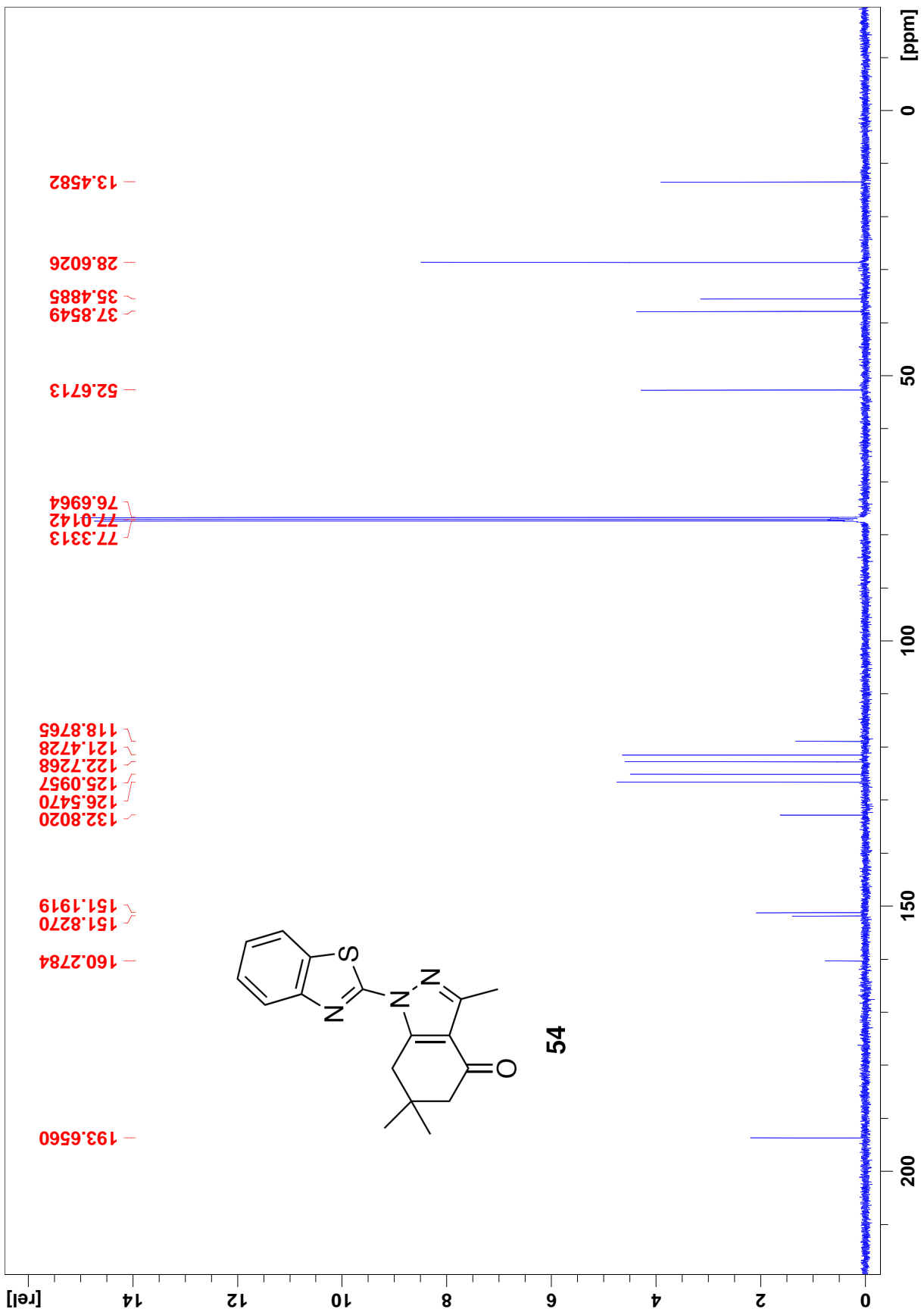

1H-NMR

JL09-072809 1 1 C:\Bruker\TOPSPIN leex3451

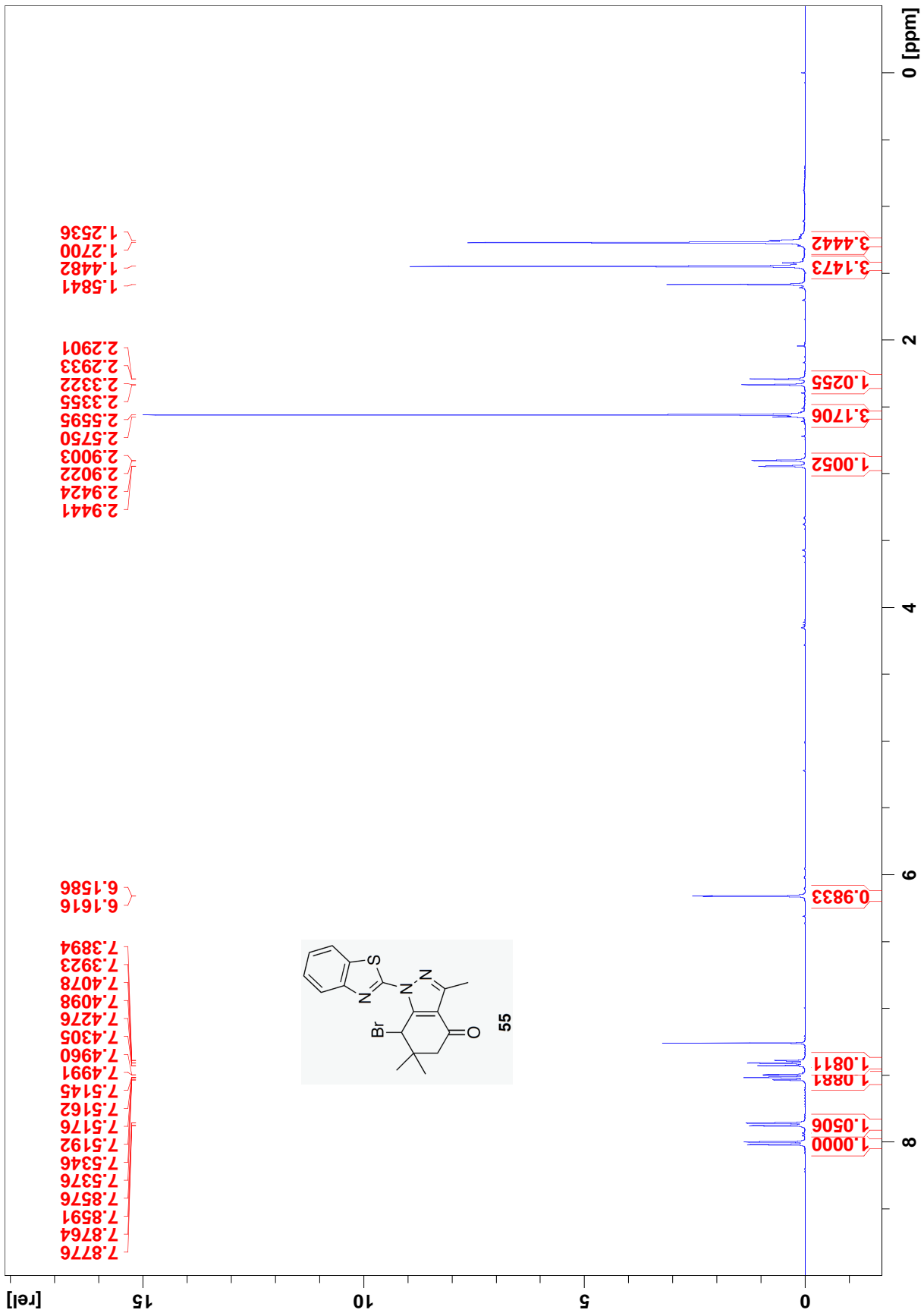

13C-NMR

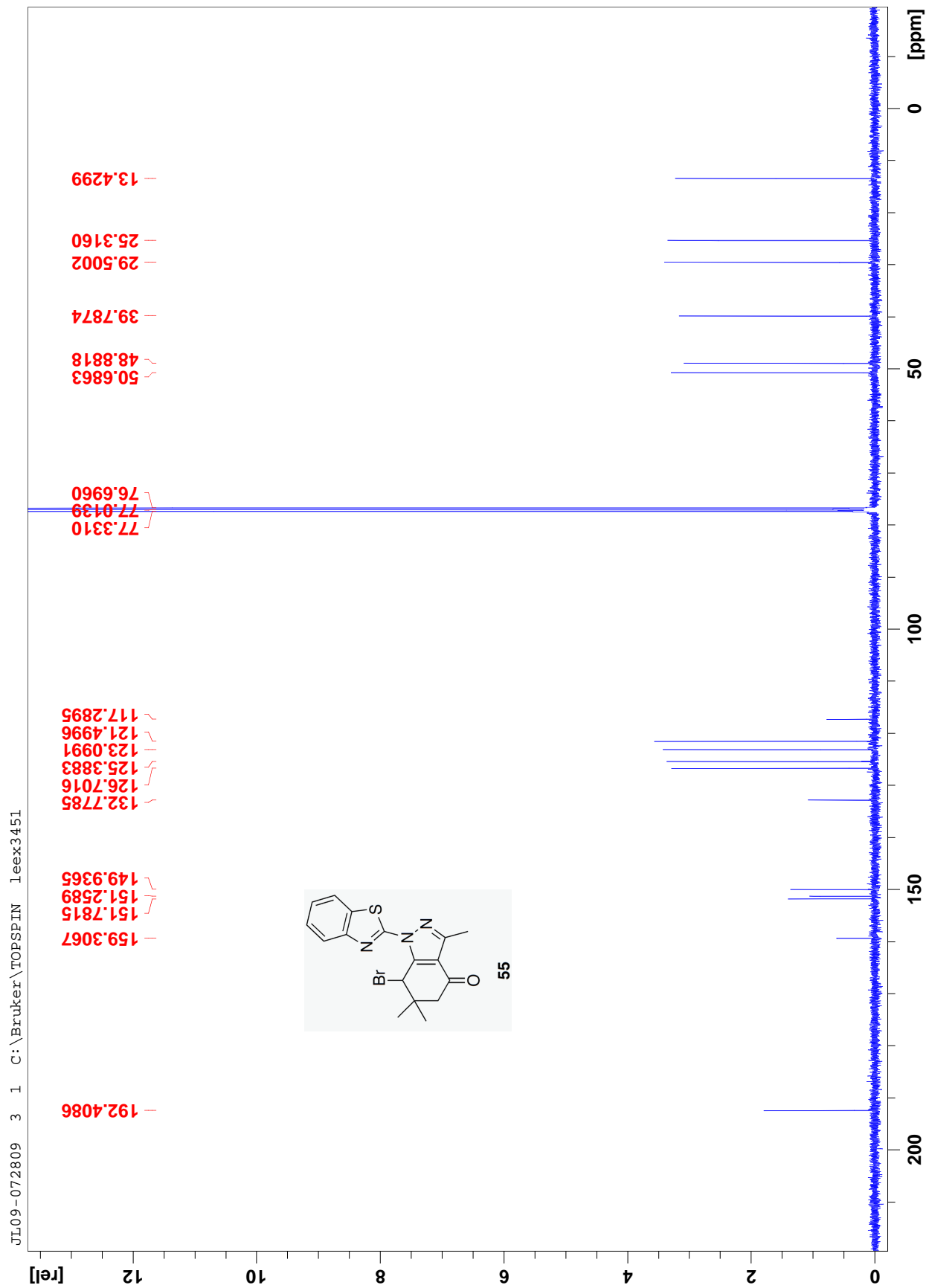

1H-NMR

JL09-071909-1 1 1 C:\Bruker\TOPSPIN leex3451

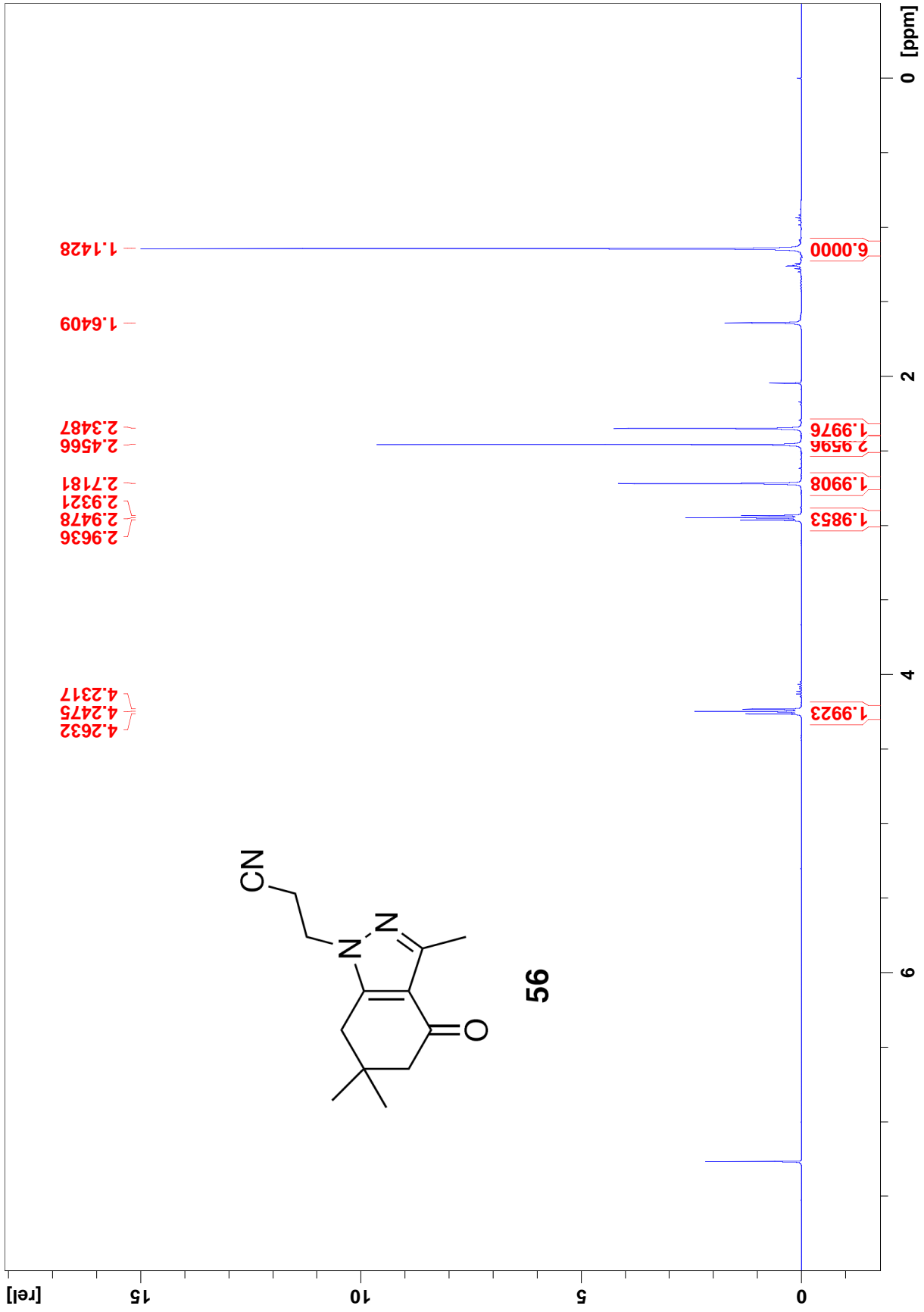

13C-NMR

JL09-071409 3 1 C:\Bruker\TOPSPIN leex3451

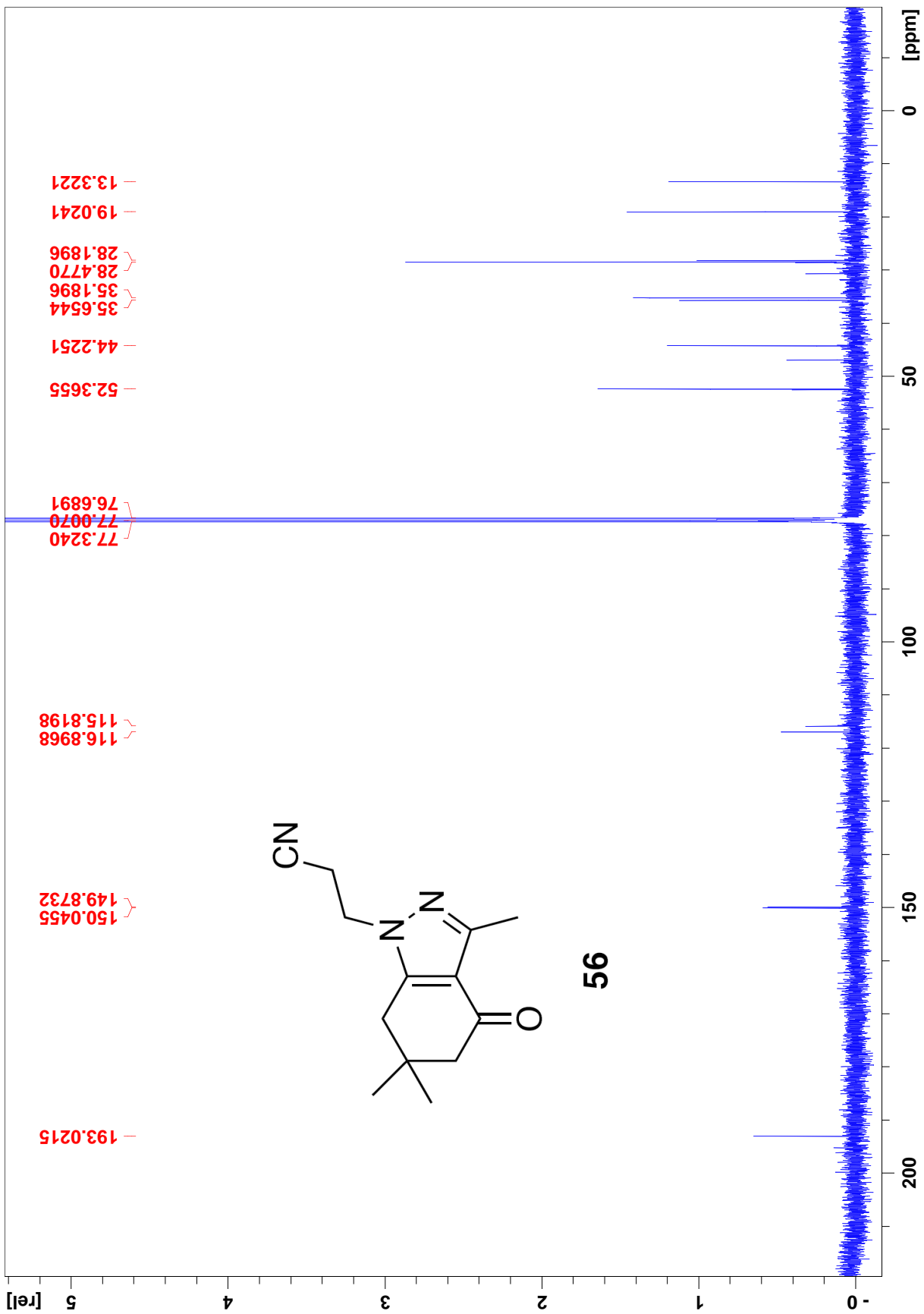

1H-NMR

JL09-072309 1 1 C:\Bruker\TOPSPIN leex3451

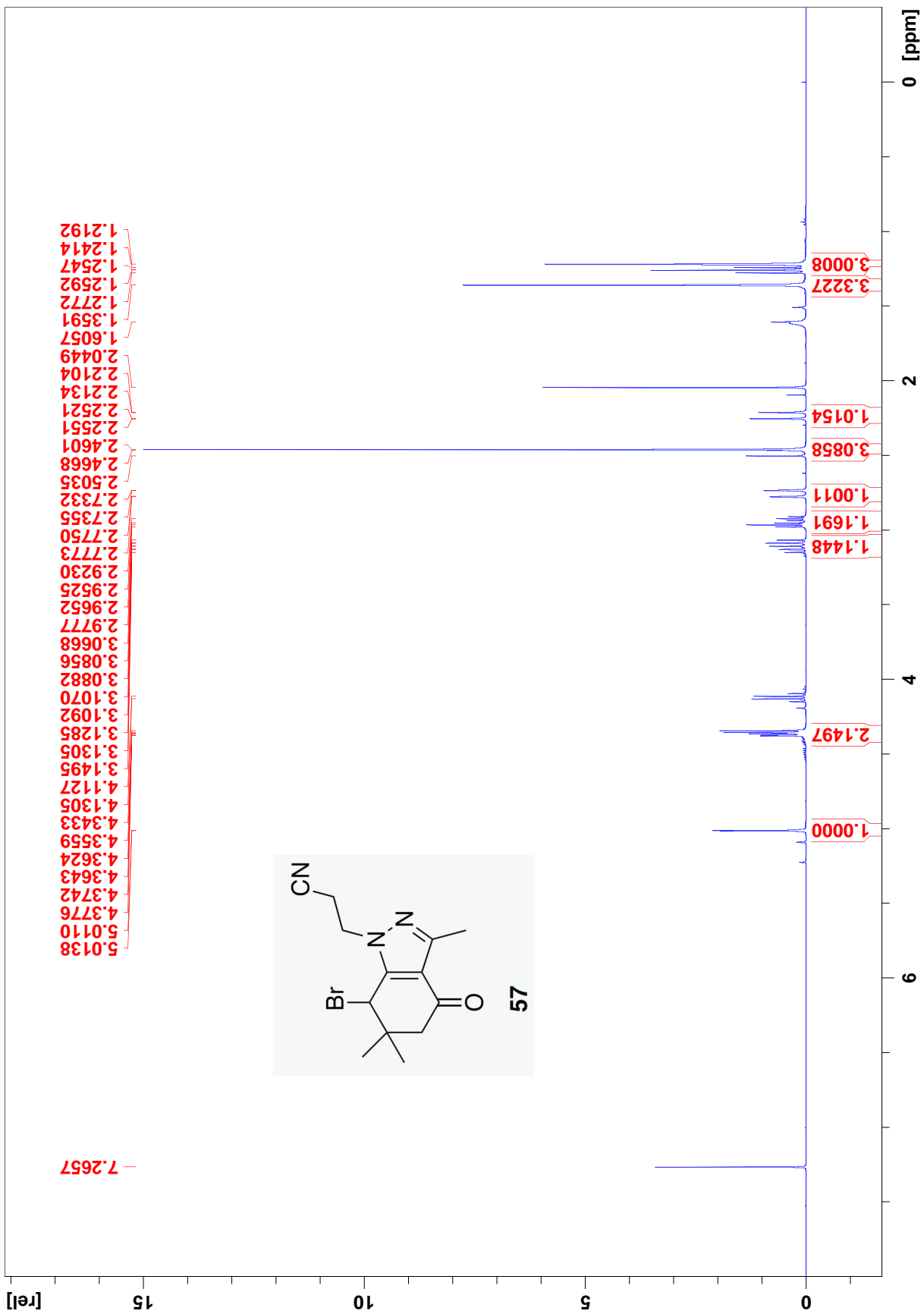

13C-NMR

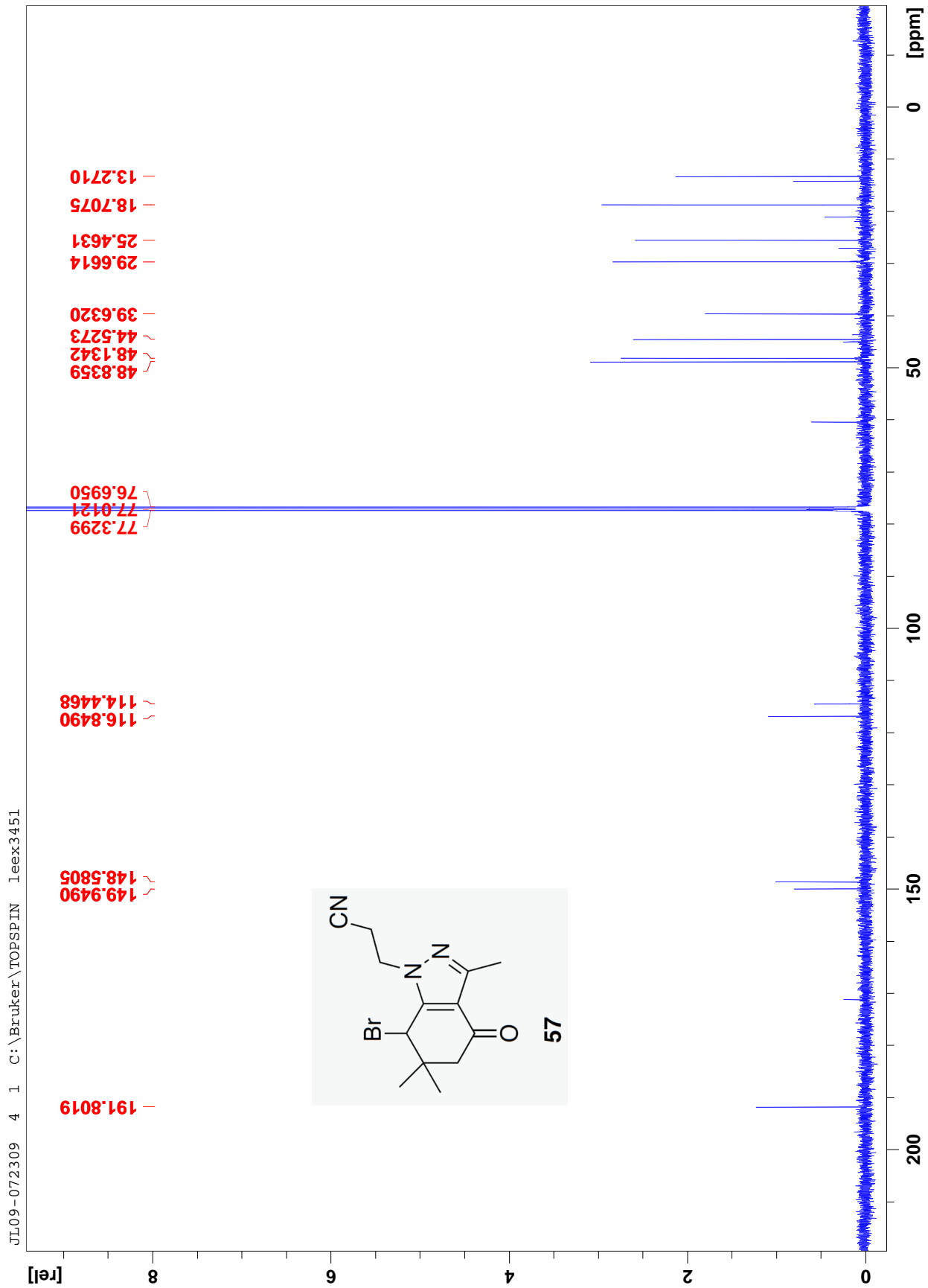

1H-NMR

JL09-092109 1 1 C:\Bruker\TOPSPIN leex3451

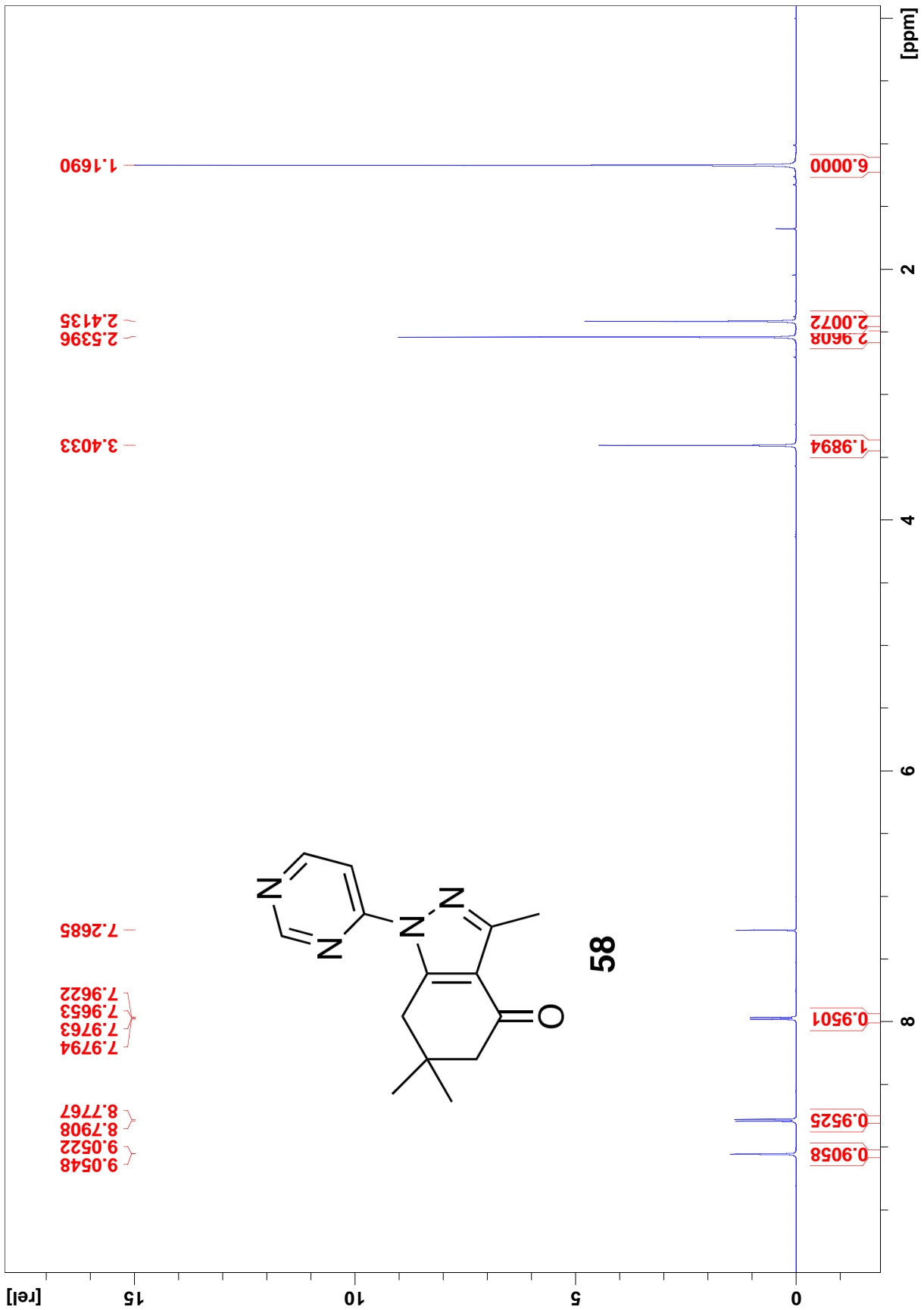

13C-NMR

JL09-092109 3 1 C:\Bruker\TOPSPIN leex3451

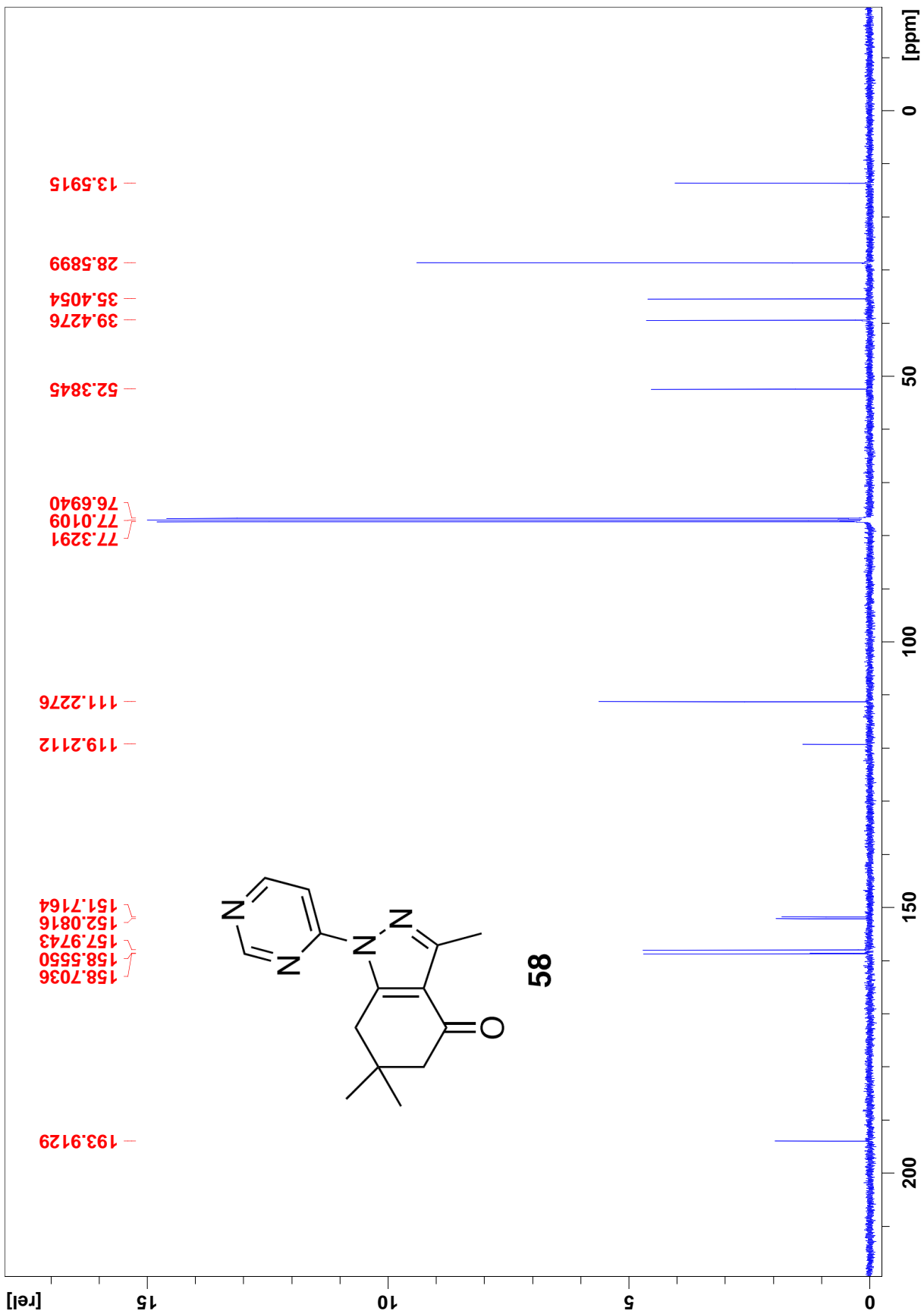

1H-NMR

JL09-100209 1 1 C:\Bruker\TOPSPIN leex3451

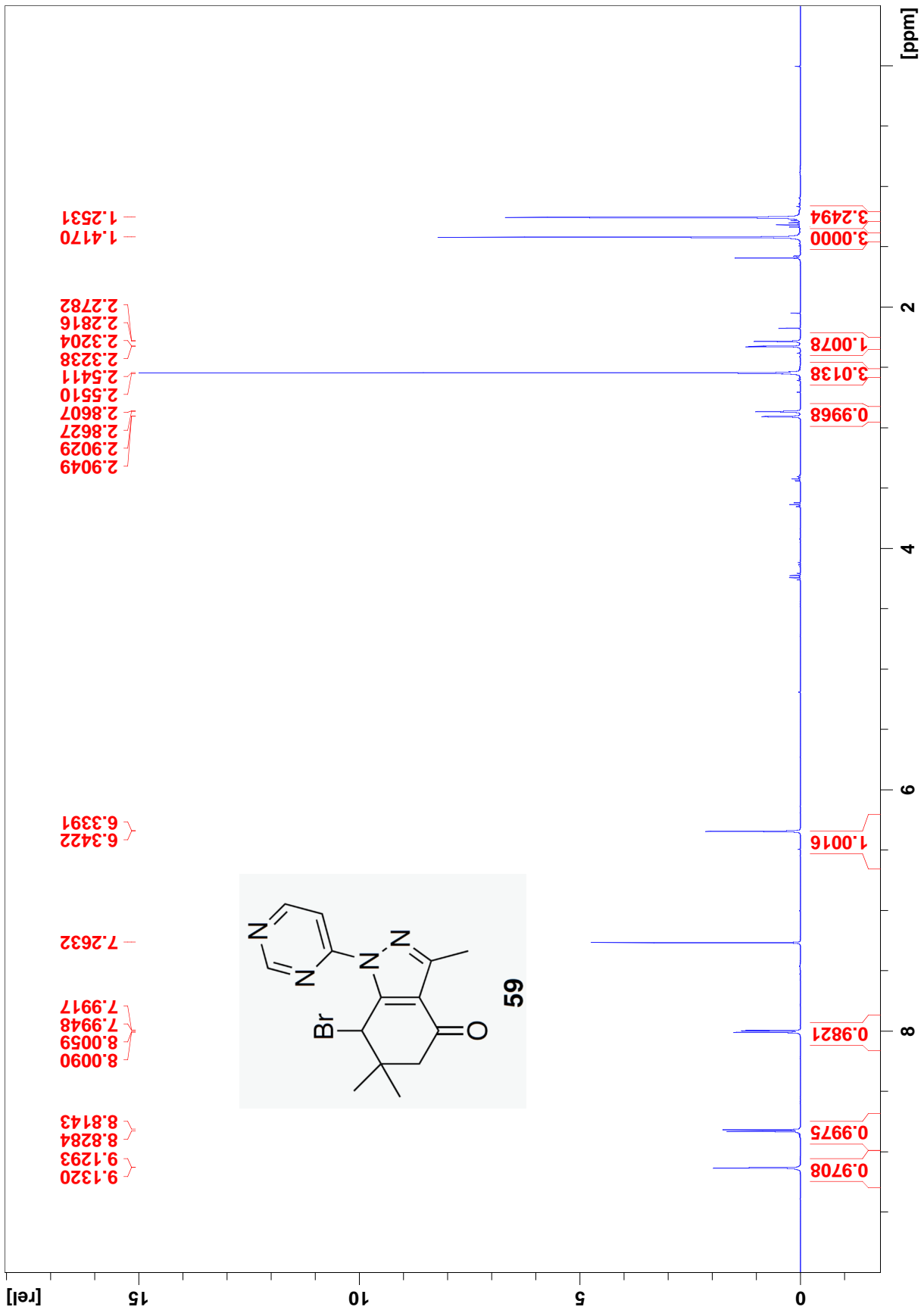

13C-NMR

JL09-100209 3 1 C:\Bruker\TOPSPIN leex3451

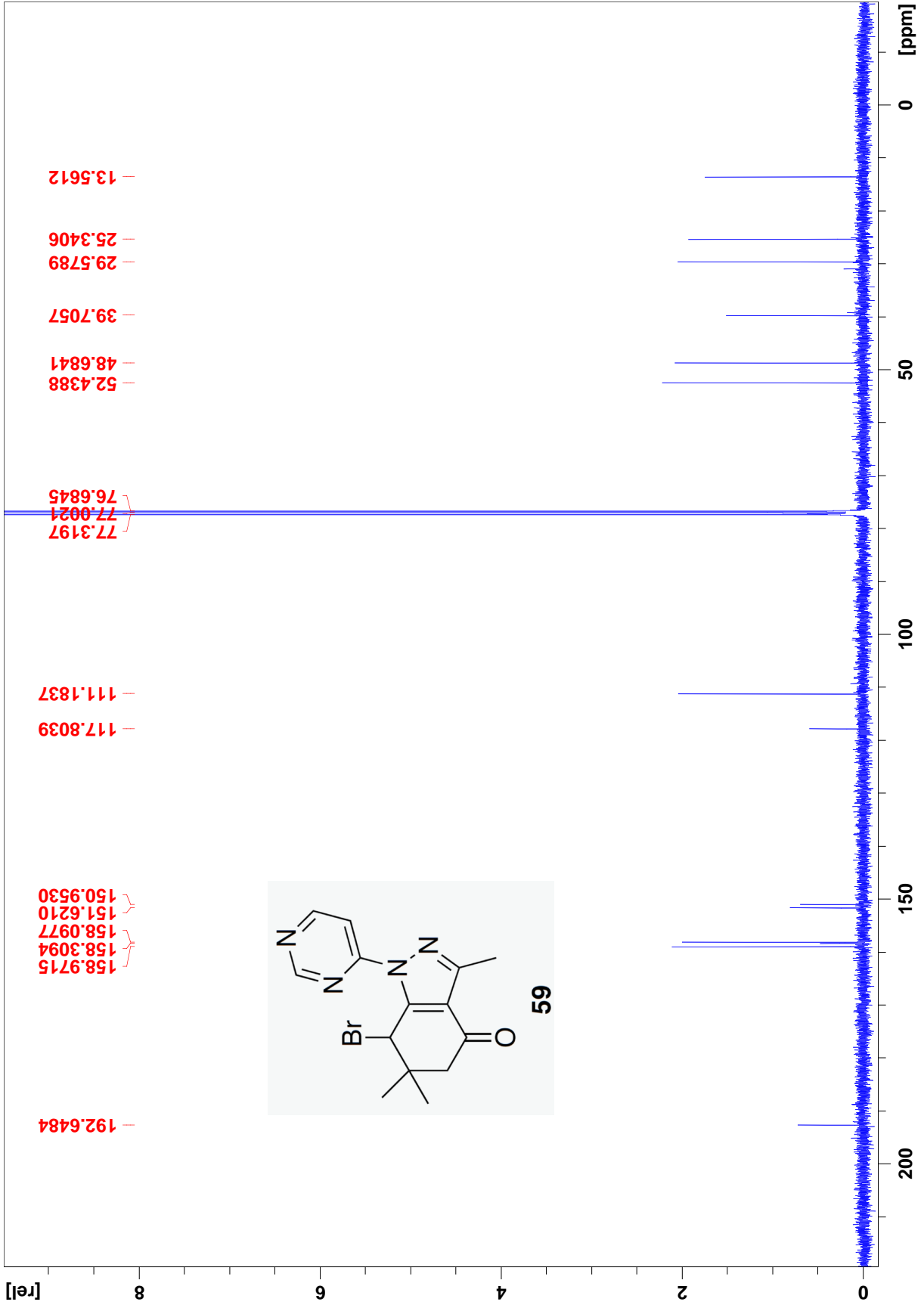

1H-NMR

JL09-092209 1 1 C:\Bruker\TOPSPIN leex3451

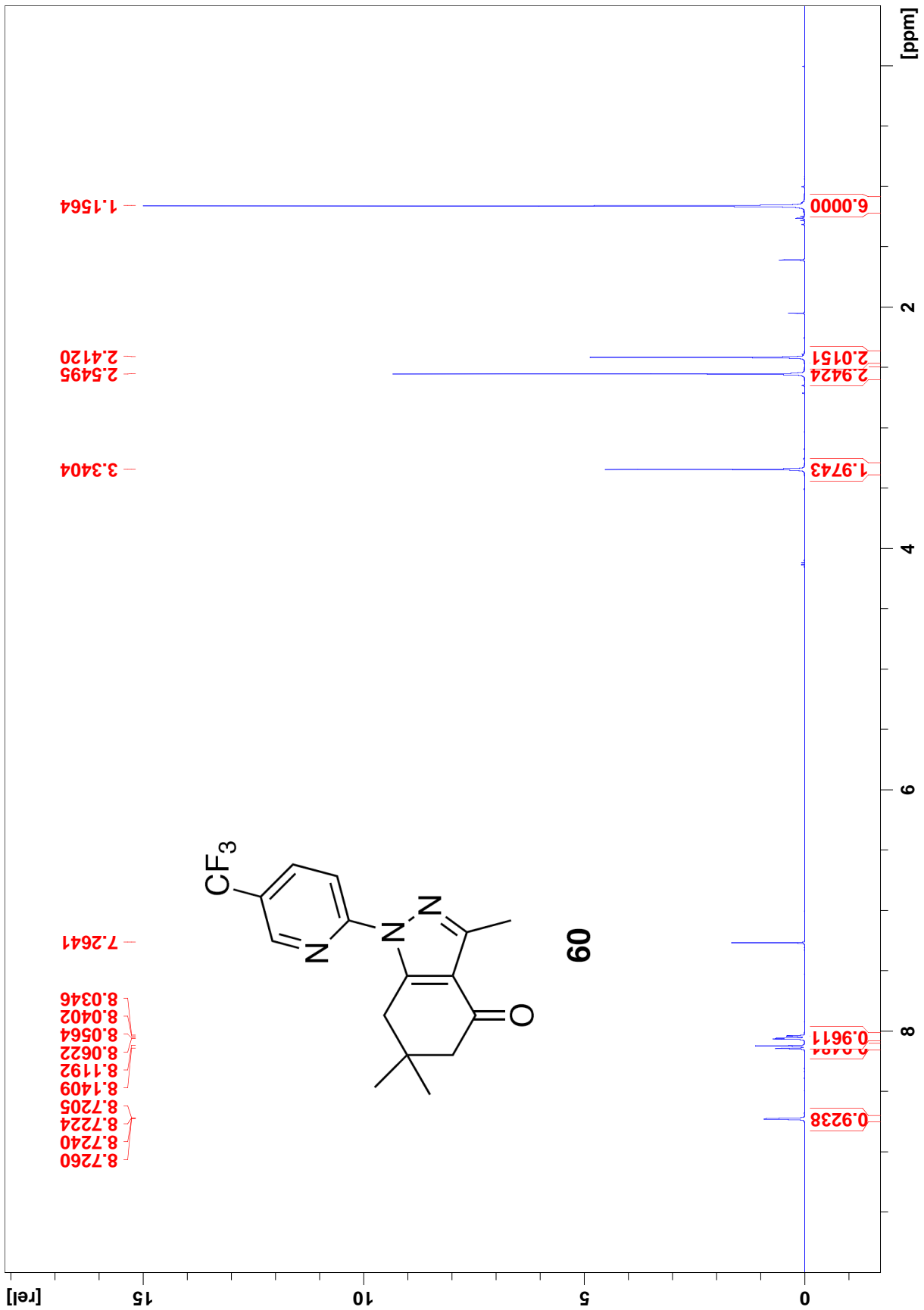

13C-NMR

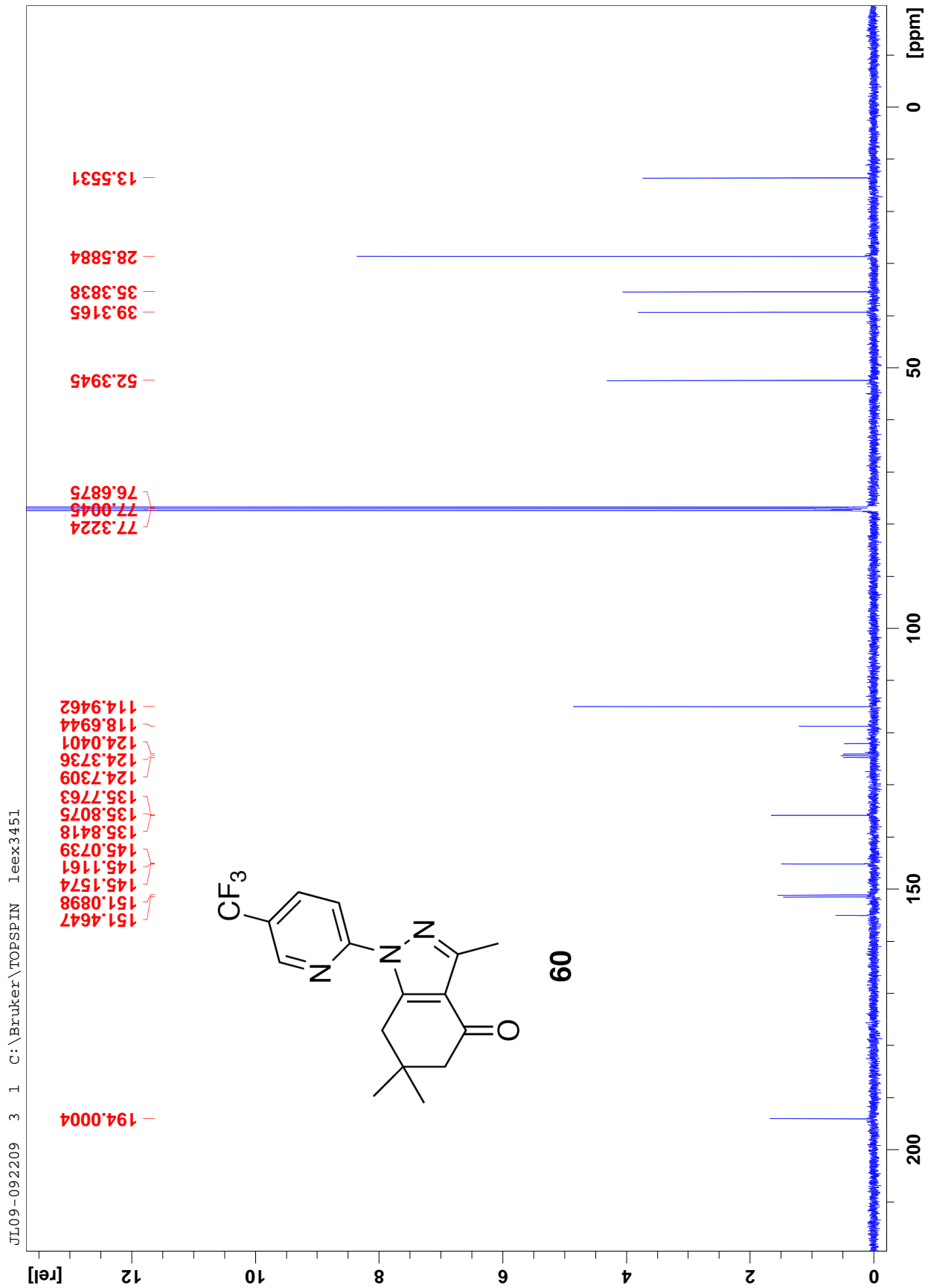

1H-NMR

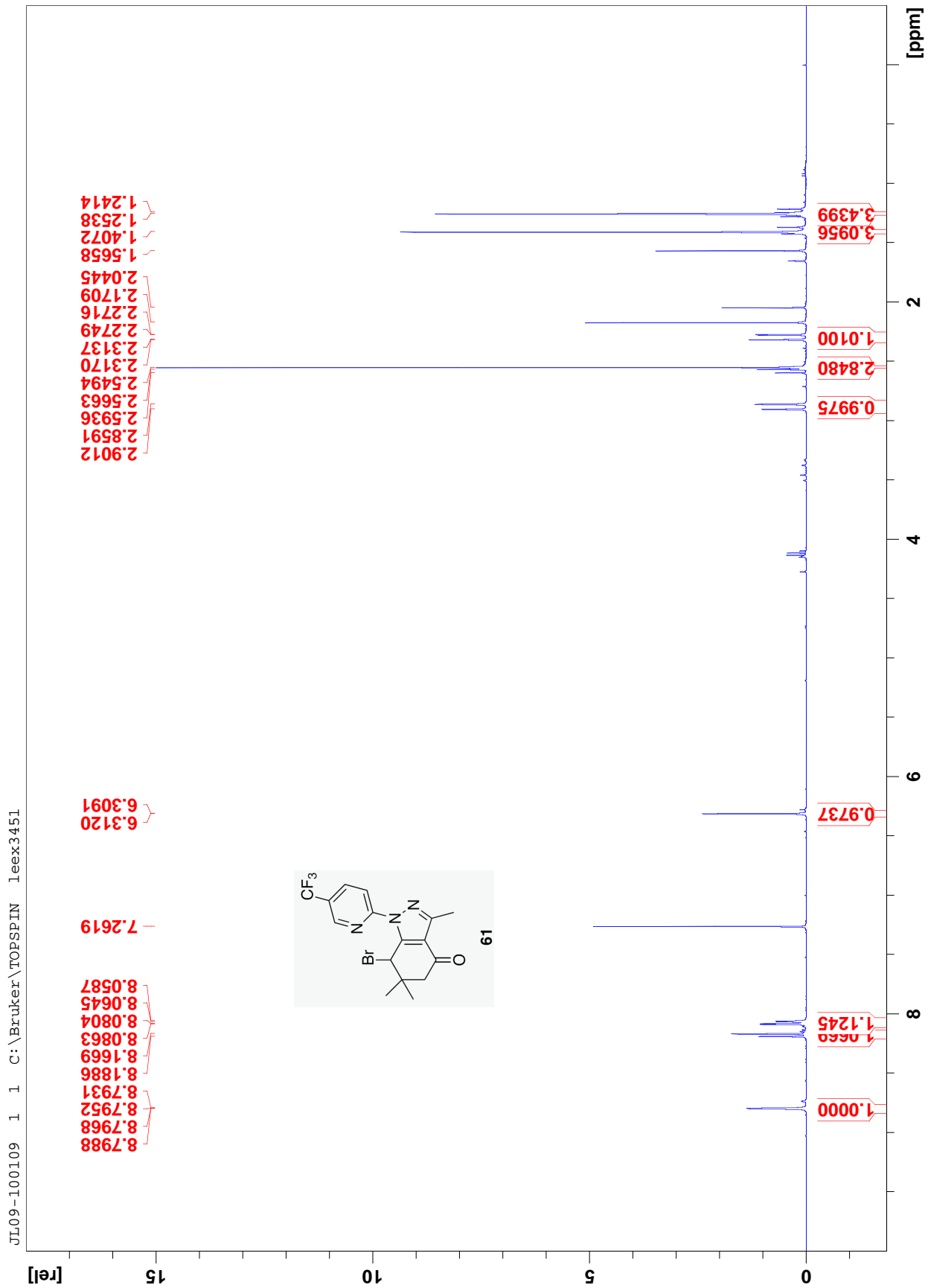

13C-NMR

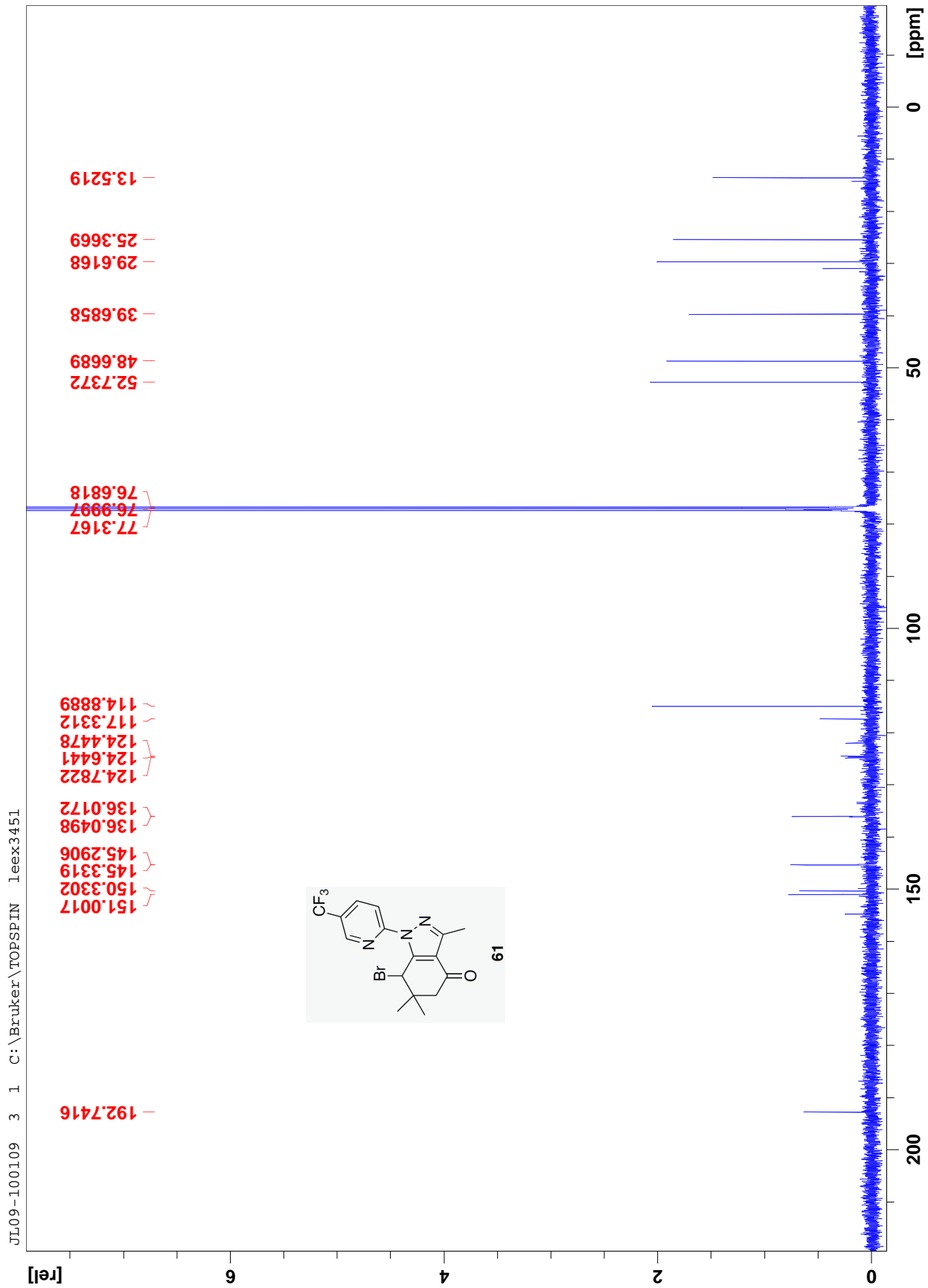

1H-NMR

JL09-083109C 1 1 C:\Bruker\TOPSPIN leex3451

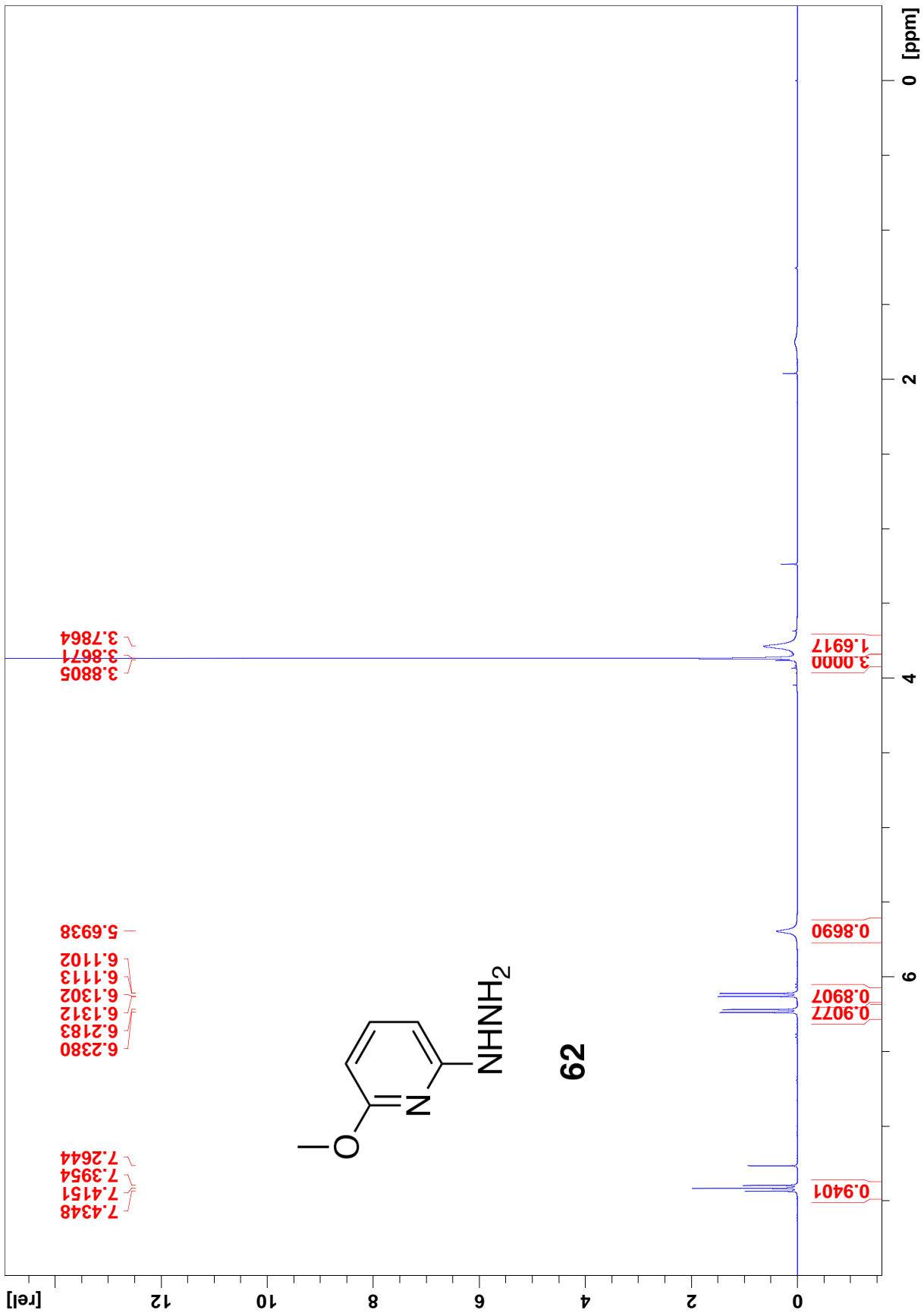

13C-NMR

JL09-083109C 4 1 C:\Bruker\TOPSPIN leex3451

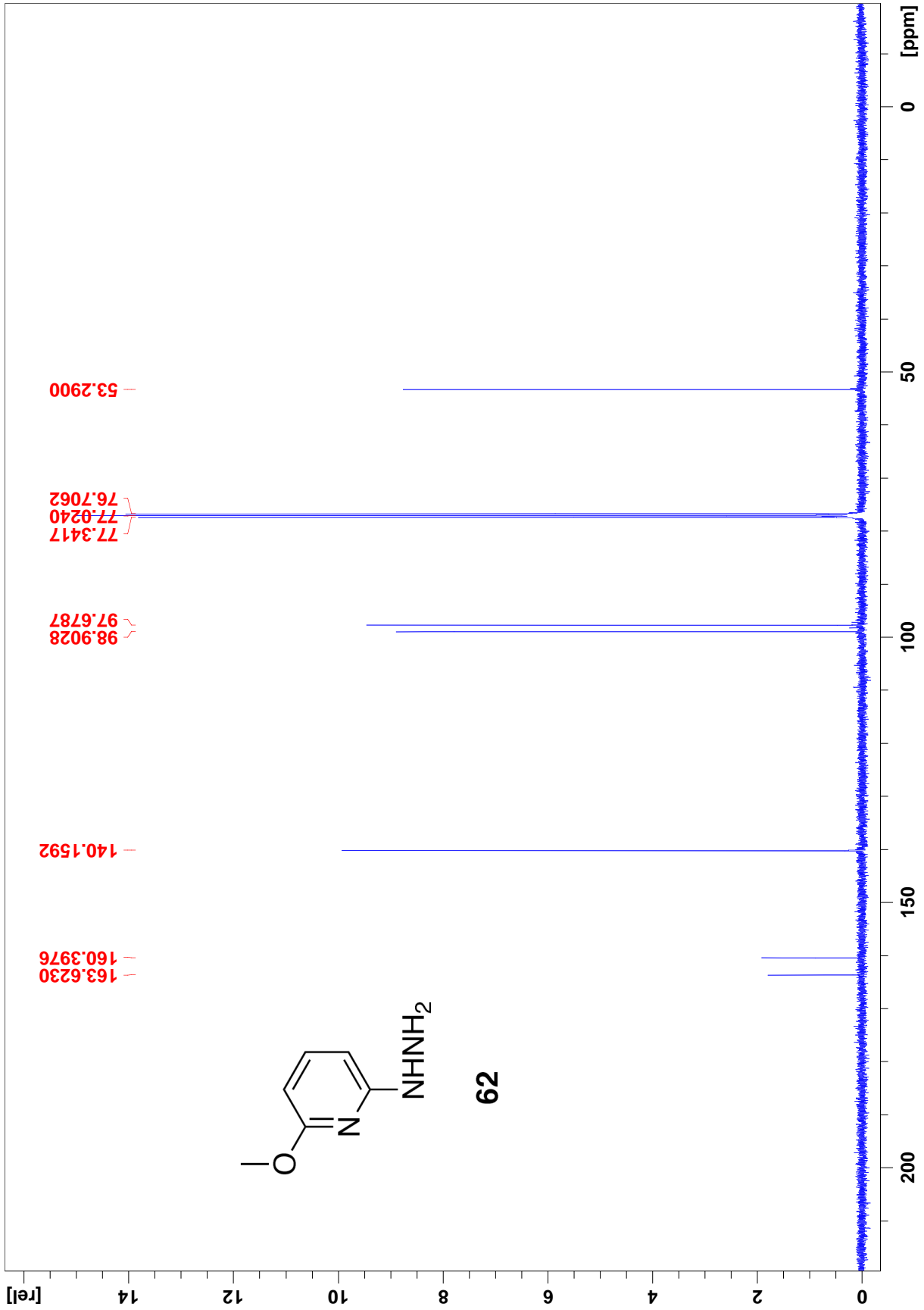

1H-NMR

JL09-090309B 1 1 C:\Bruker\TOPSPIN leex3451

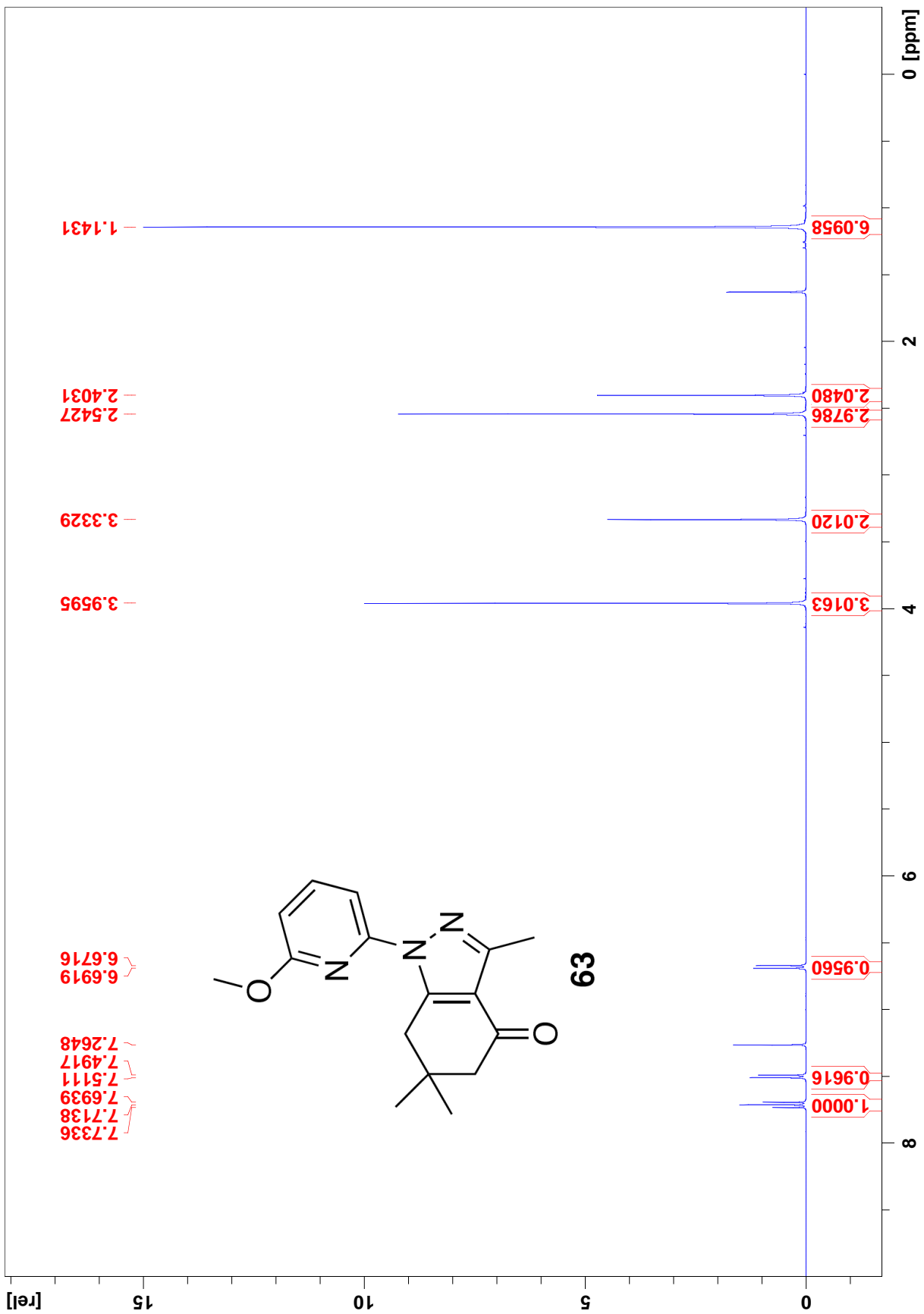

13C-NMR

JL09-090309B 3 1 C:\Bruker\TOPSPIN leex3451

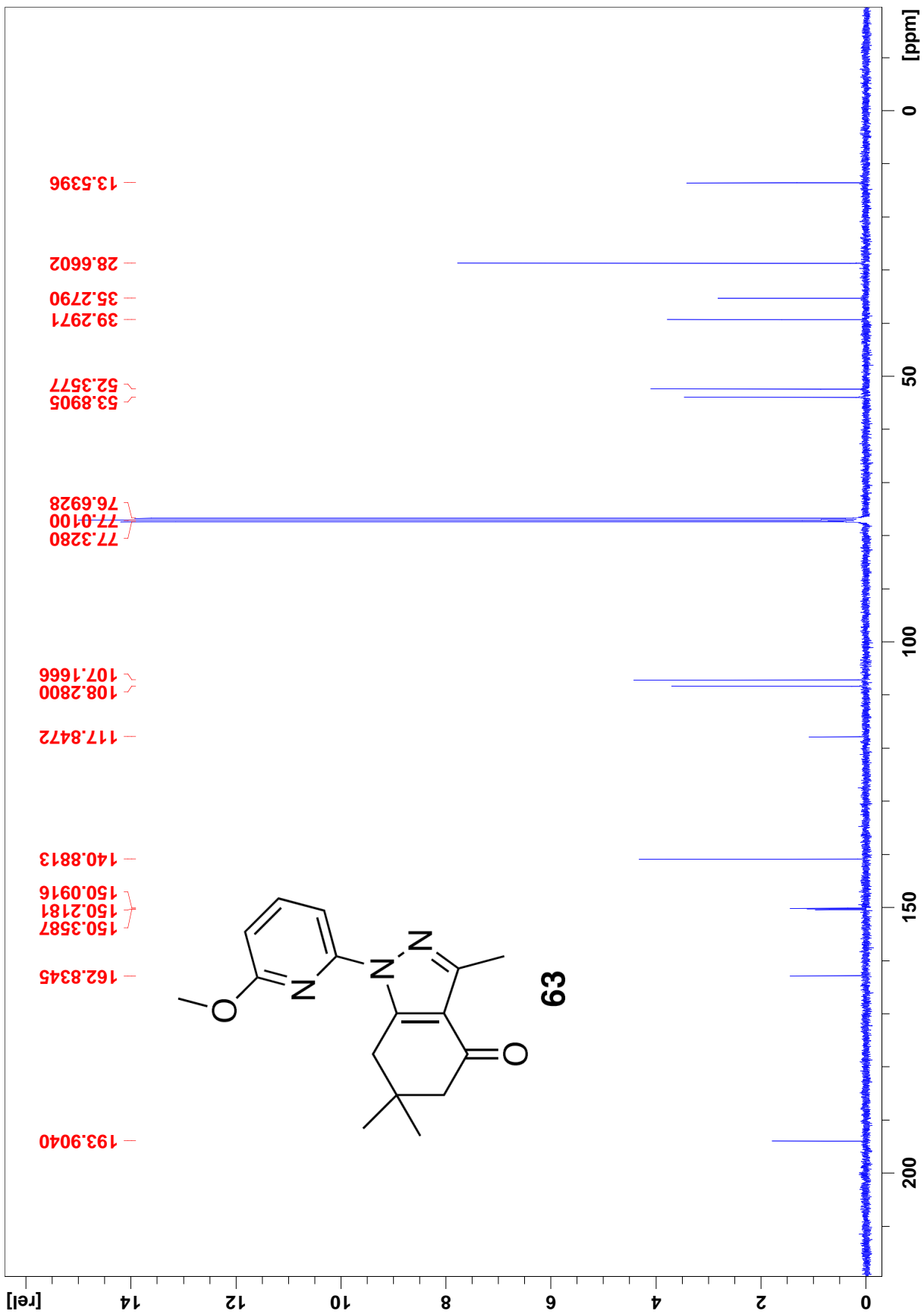

13C-NMR

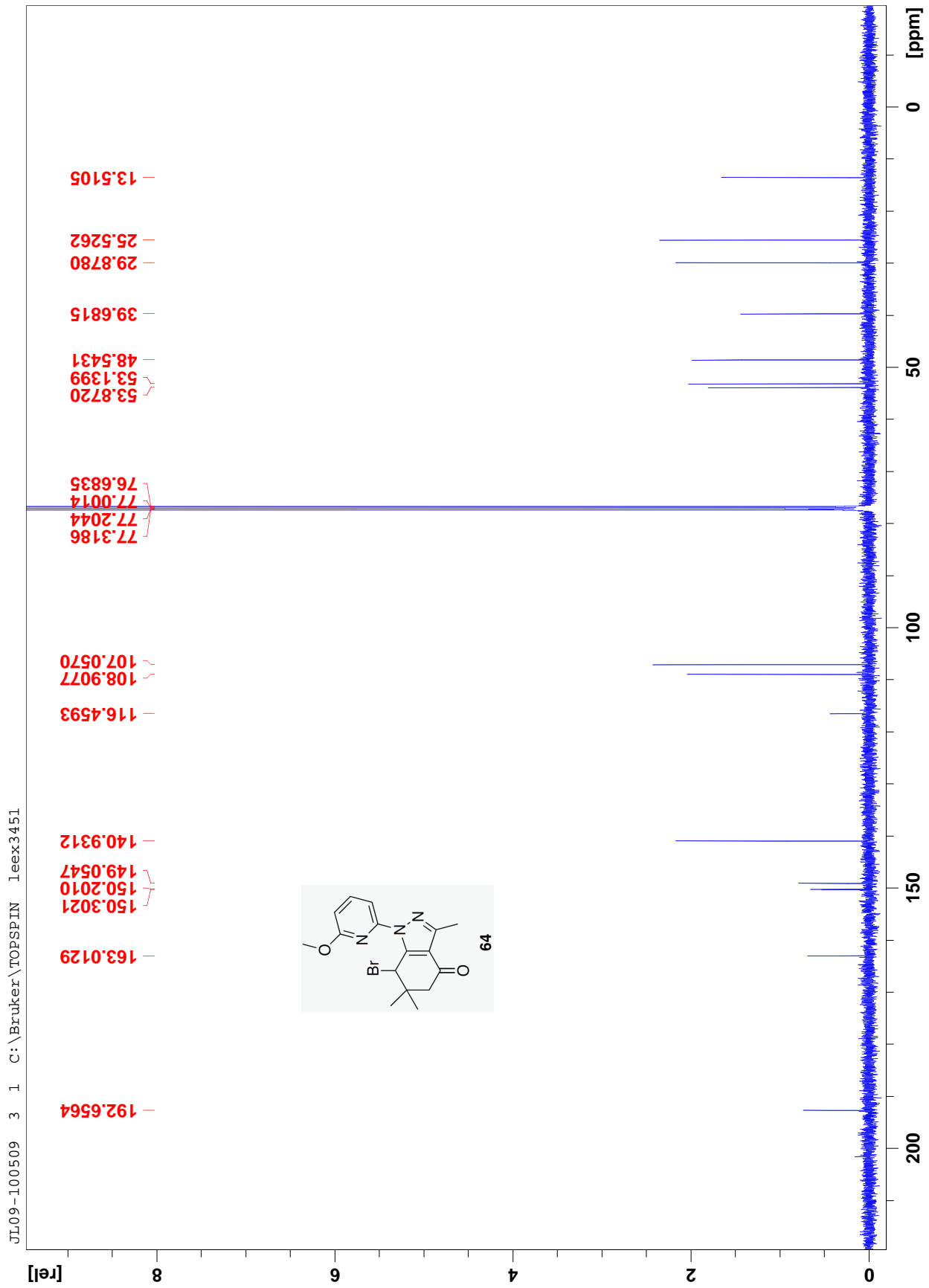

1H-NMR

JL09-091209A 1 1 C:\Bruker\TOPSPIN leex3451

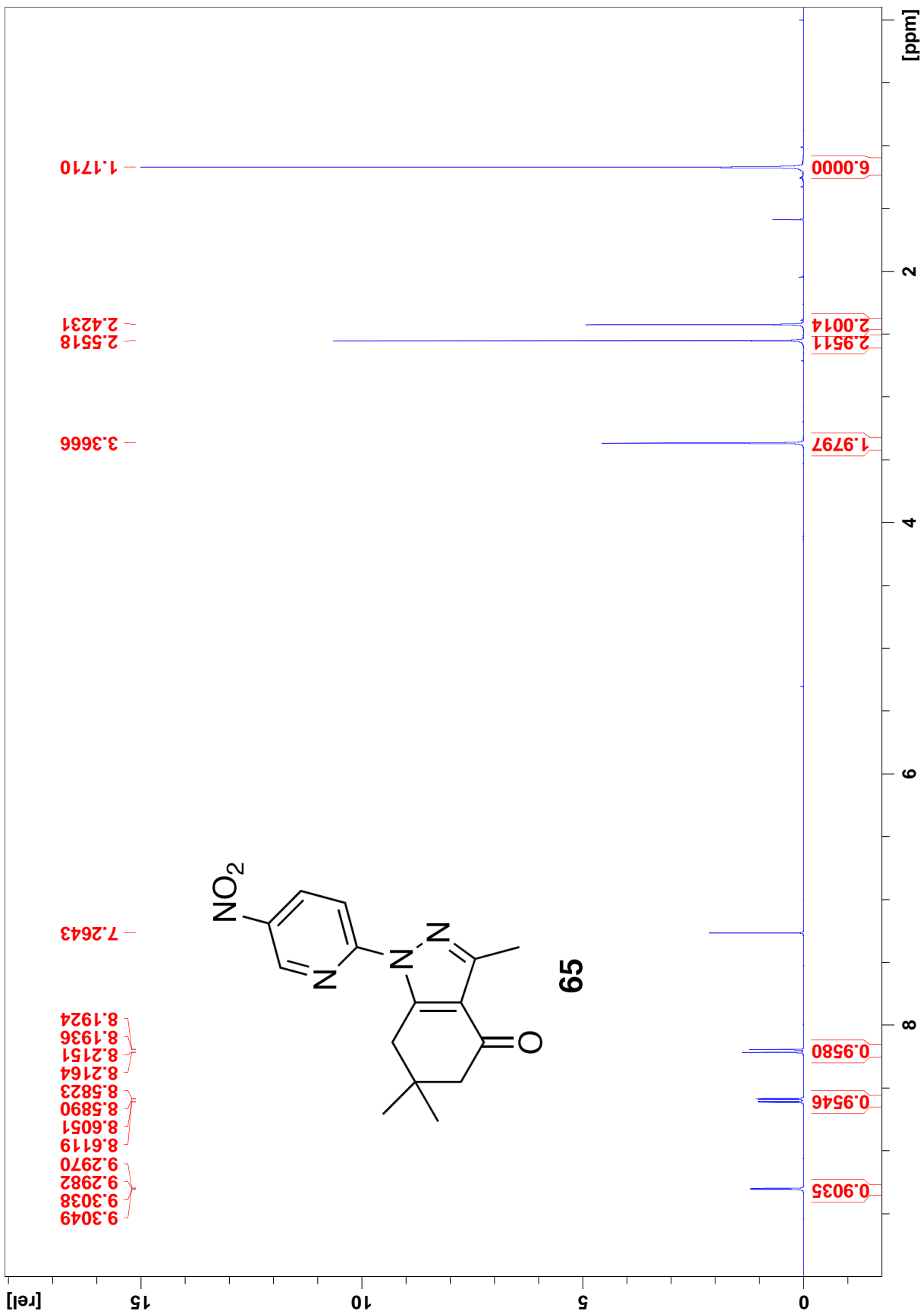

13C-NMR

JL09-091209A 3 1 C:\Bruker\TOPSPIN leex3451

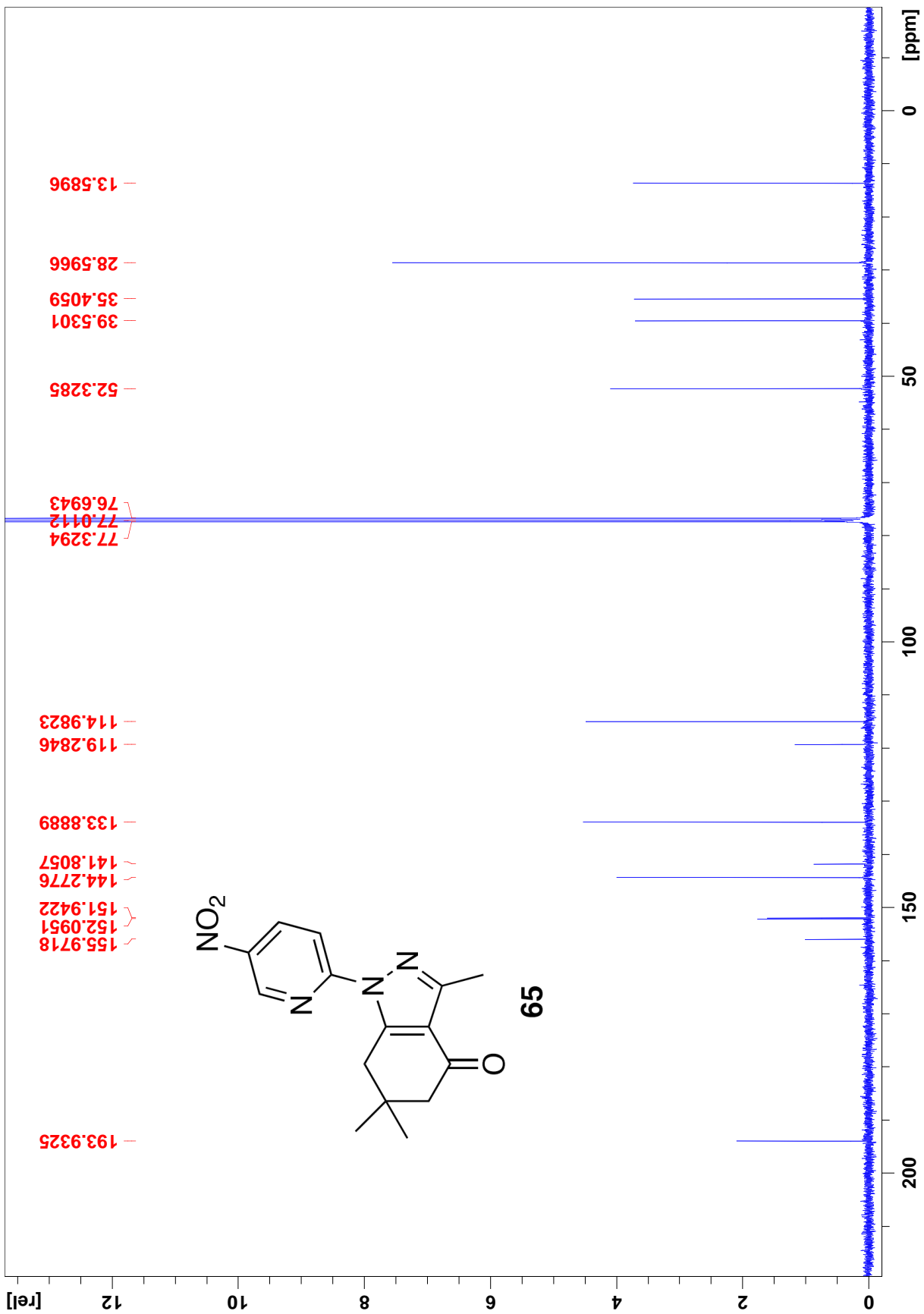

1H-NMR

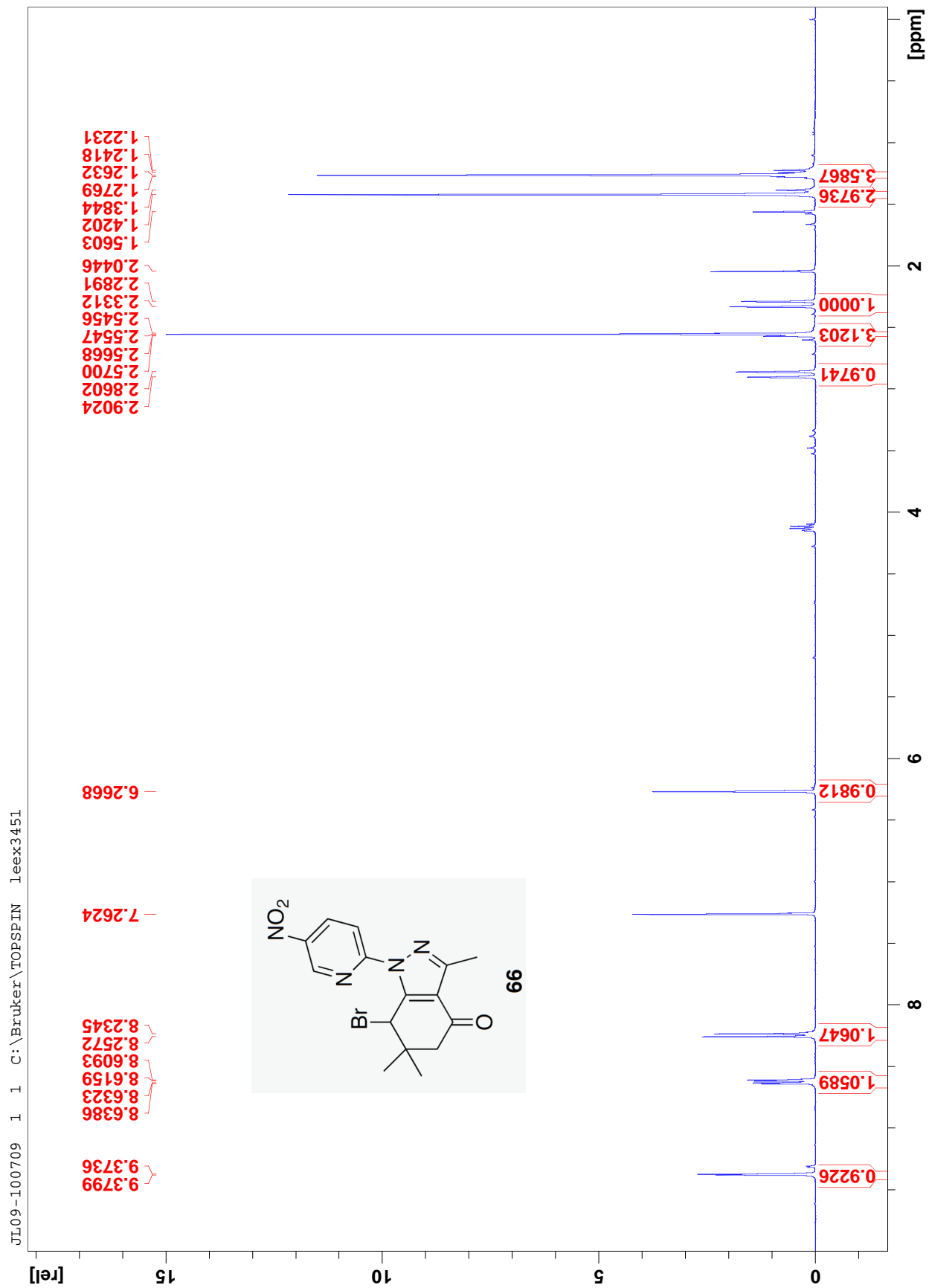

13C-NMR

JL09-100709 3 1 C:\Bruker\TOPSPIN leex3451

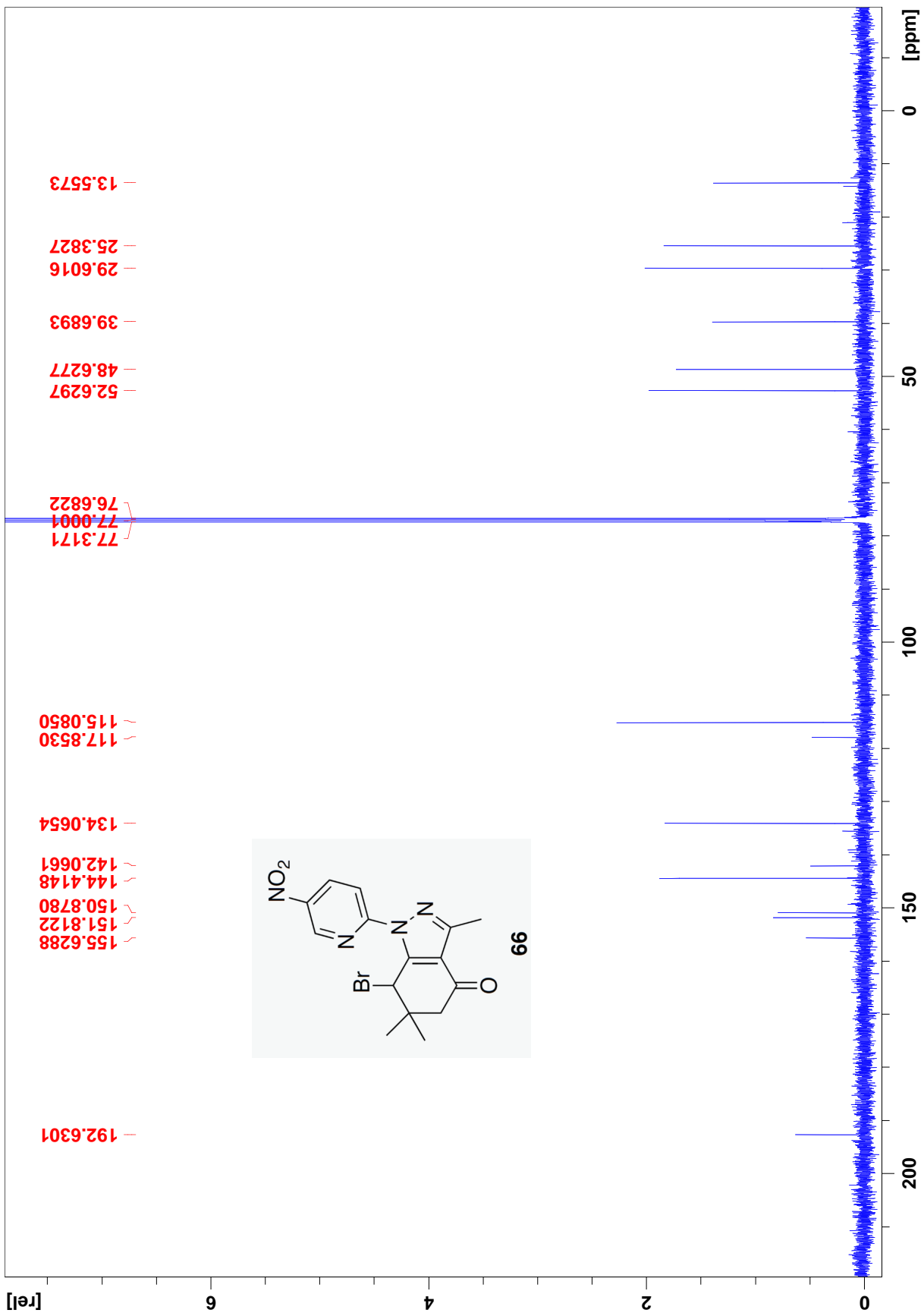

1H-NMR

JL09-102309 1 1 C:\Bruker\TOPSPIN leex3451

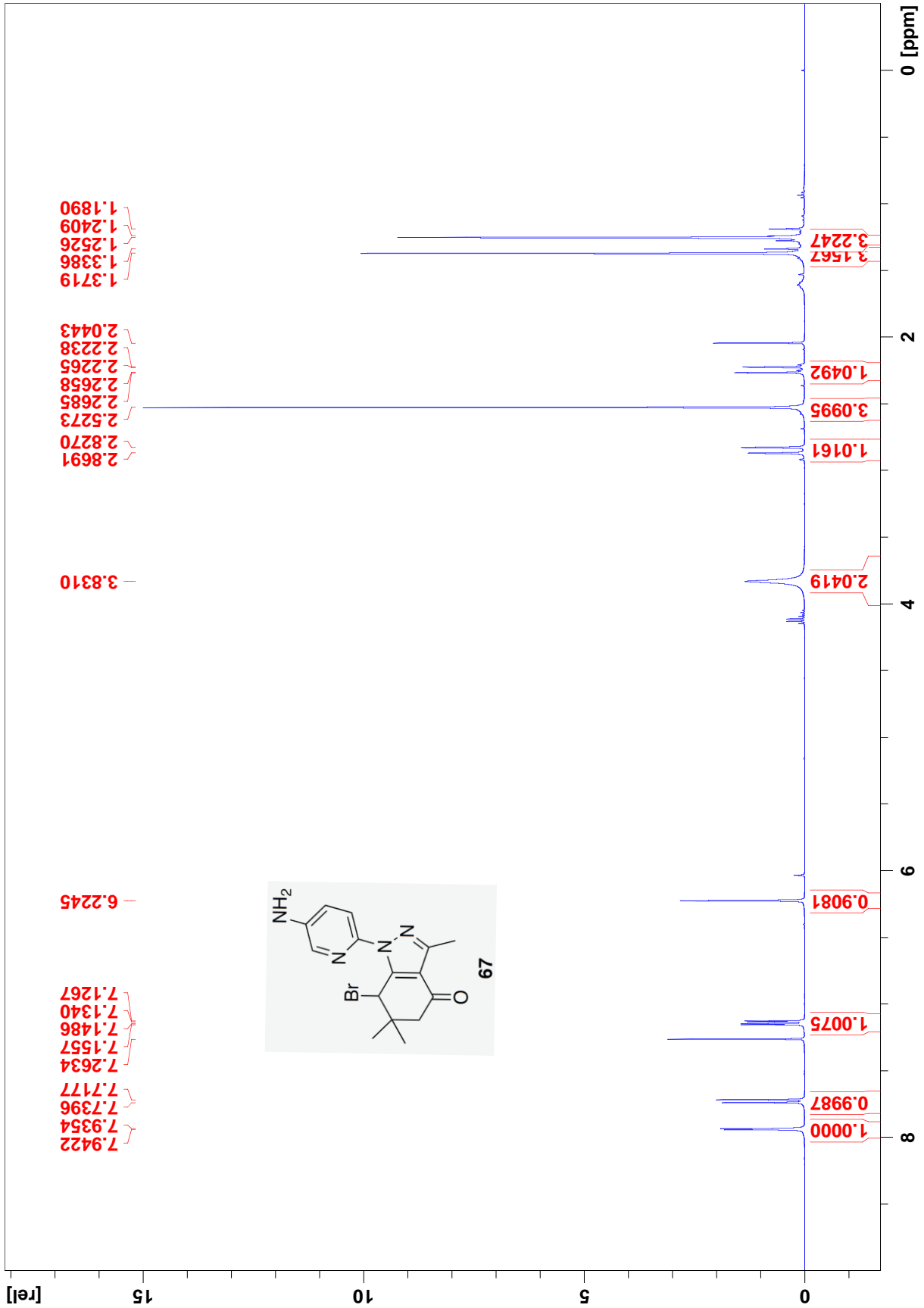

13C-NMR

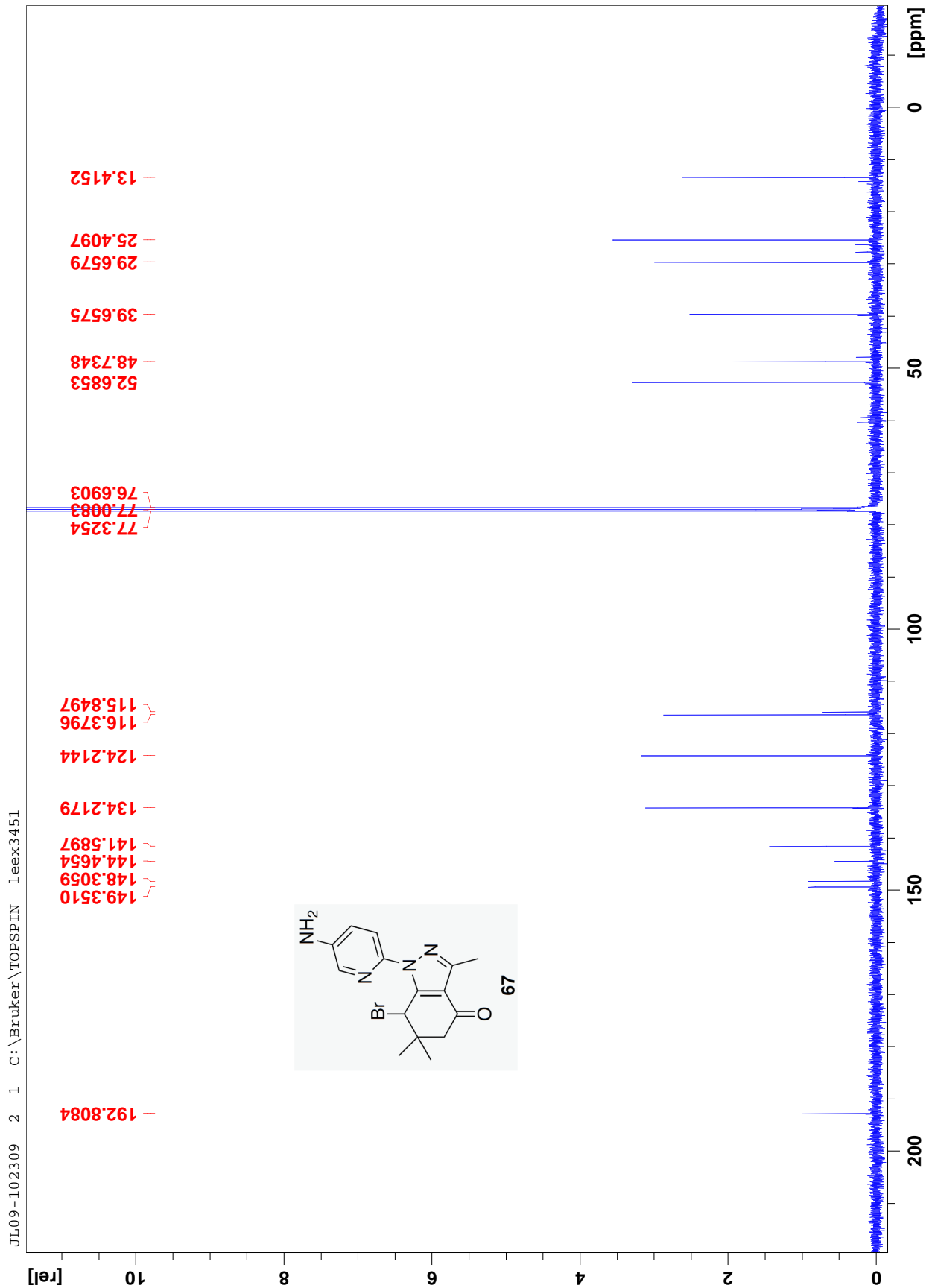

1H-NMR

JL09-082509 1 1 C:\Bruker\TOPSPIN leex3451

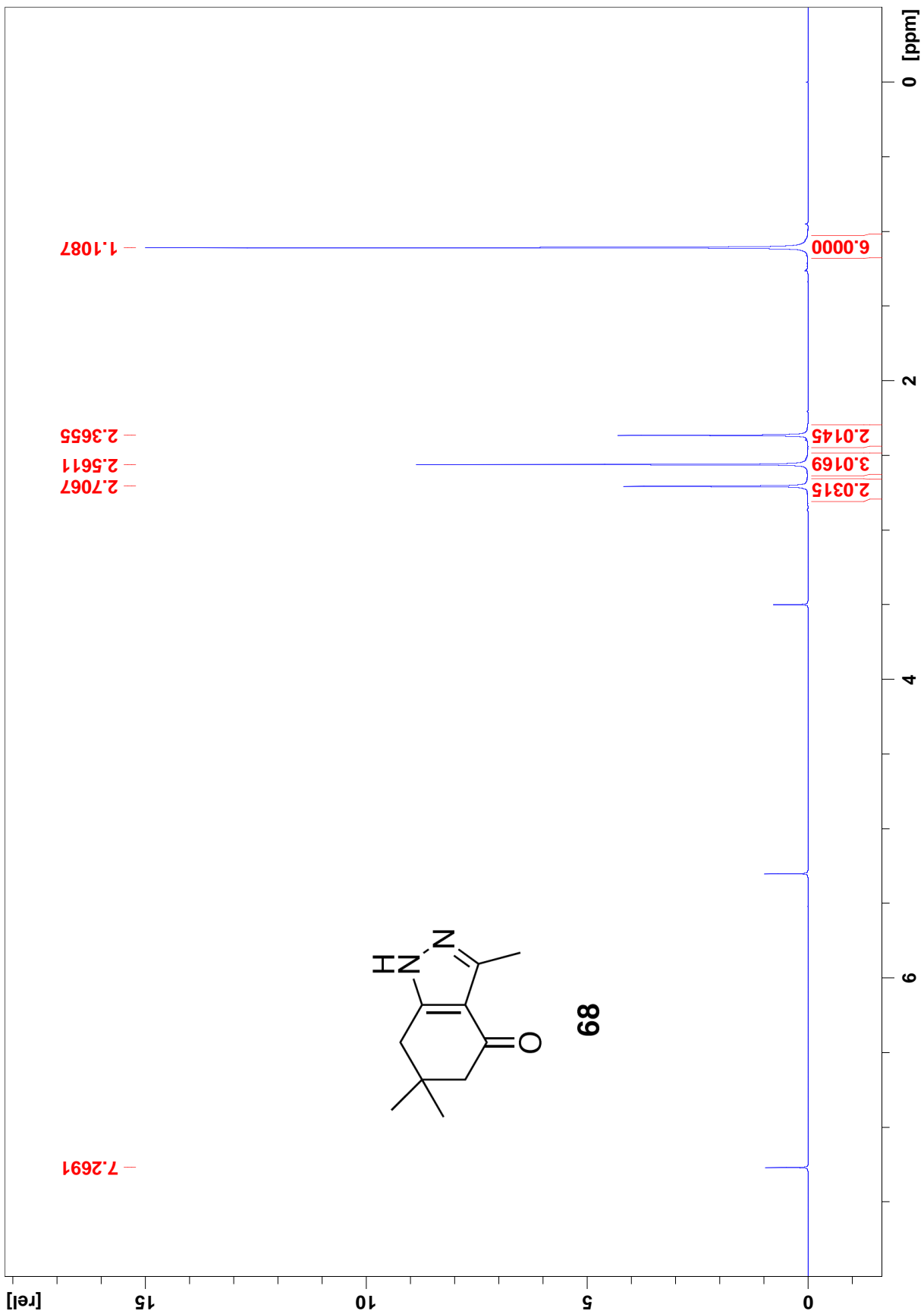

13C-NMR

JL09-082509 4 1 C:\Bruker\TOPSPIN leex3451

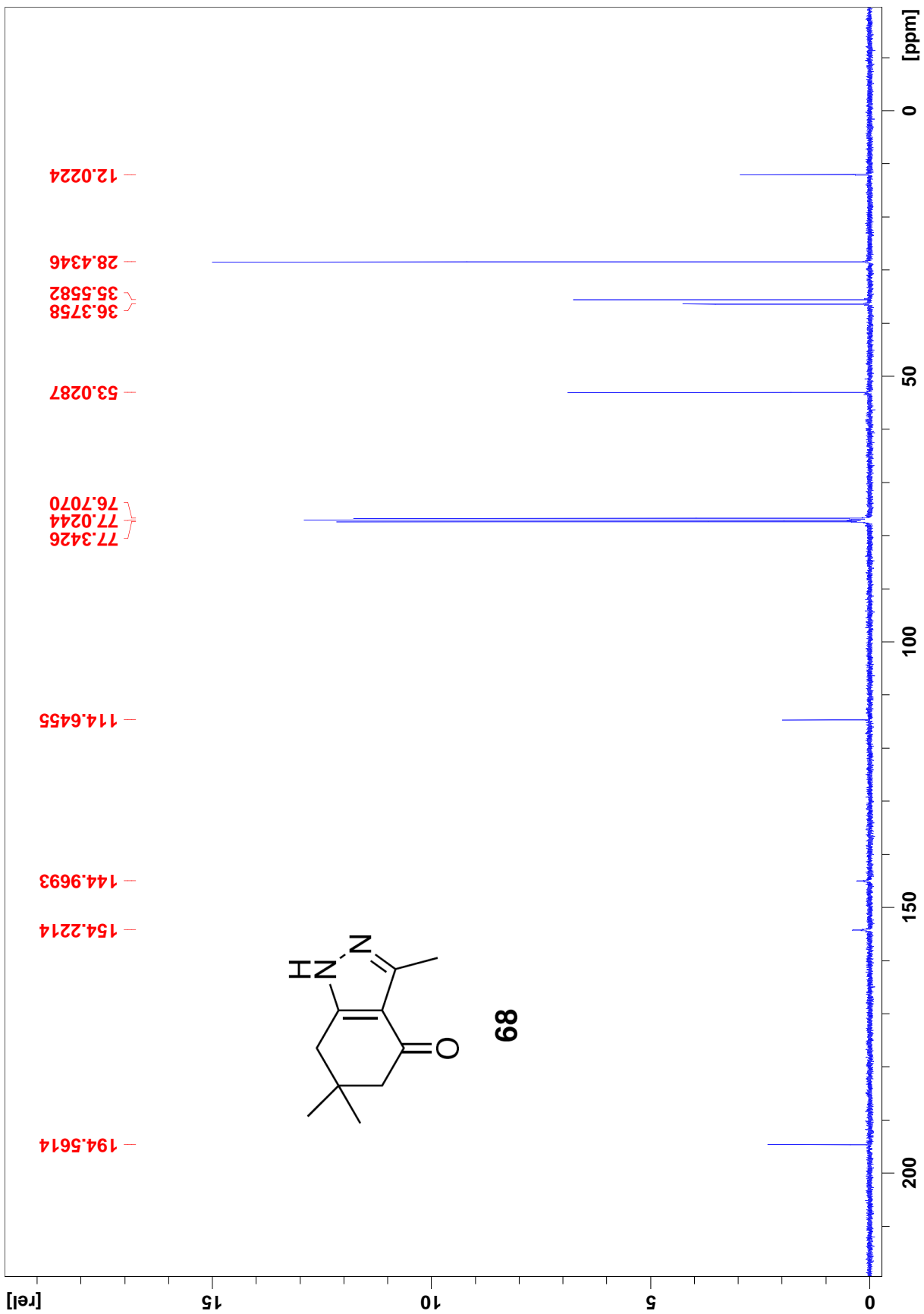

1H-NMR

JL09-102109A 1 1 C:\Bruker\TOPSPIN leex3451

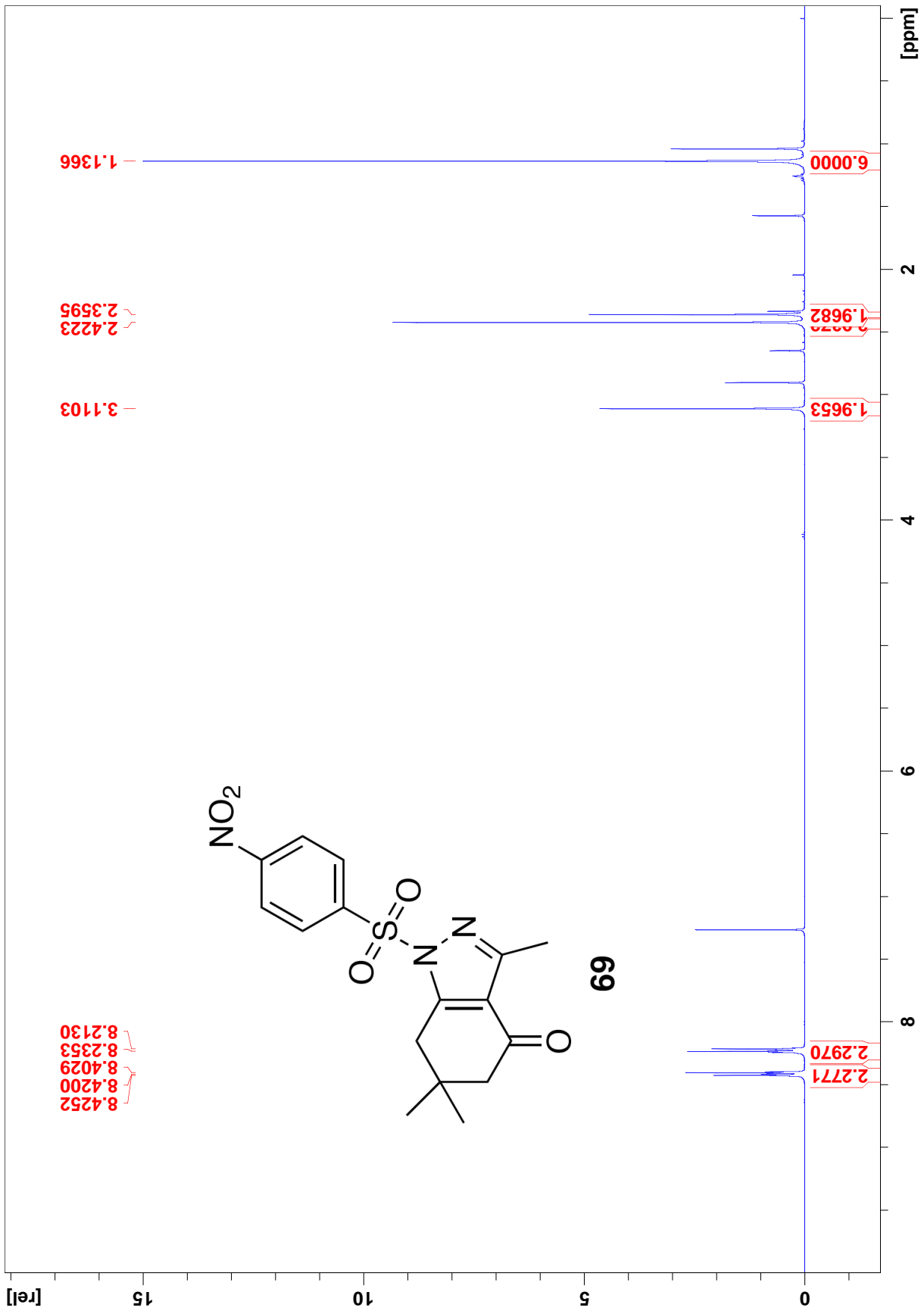

13C-NMR

JL09-102109A 3 1 C:\Bruker\TOPSPIN leex3451

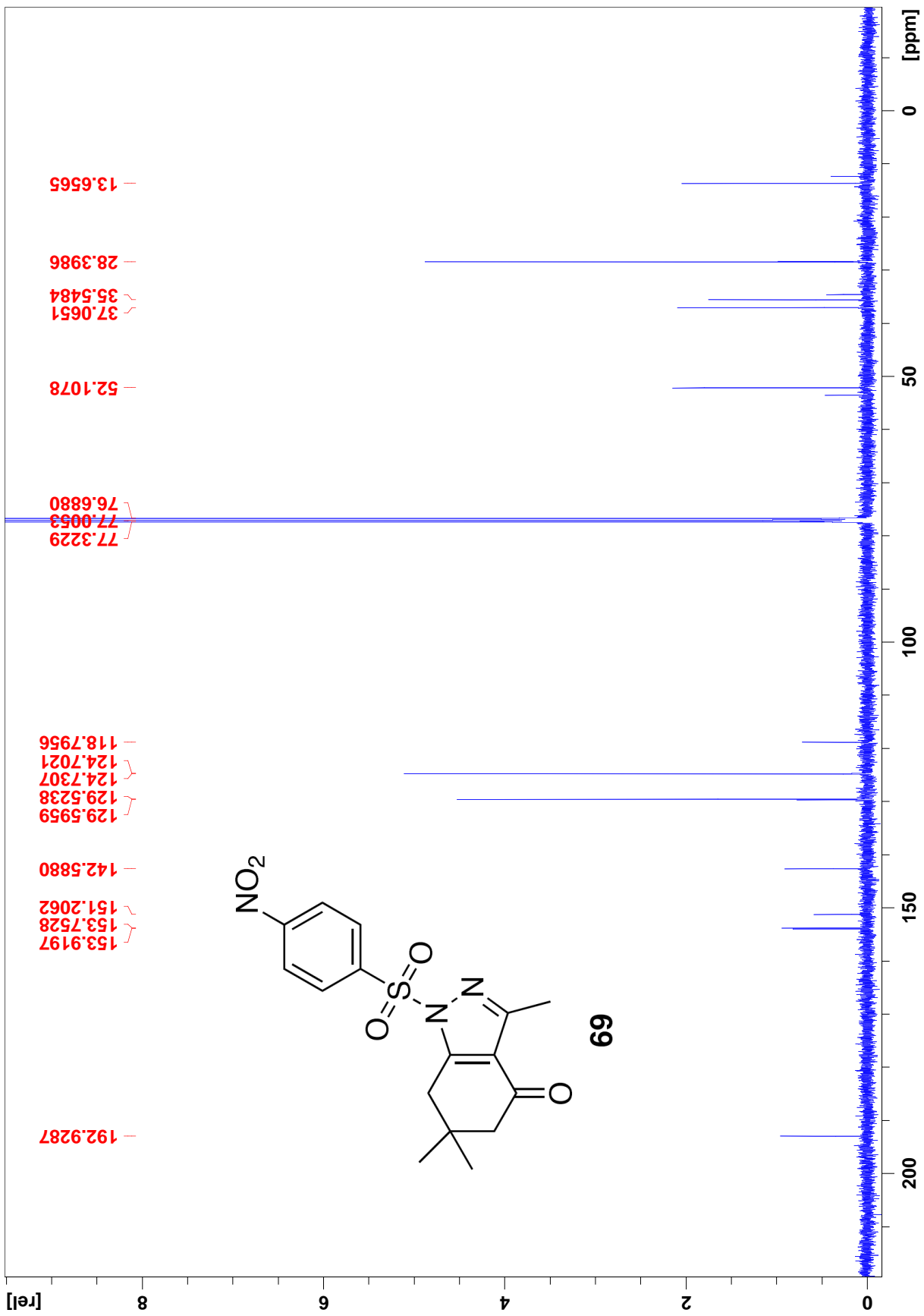

1H-NMR

JL09-102609A 1 1 C:\Bruker\TOPSPIN leex3451

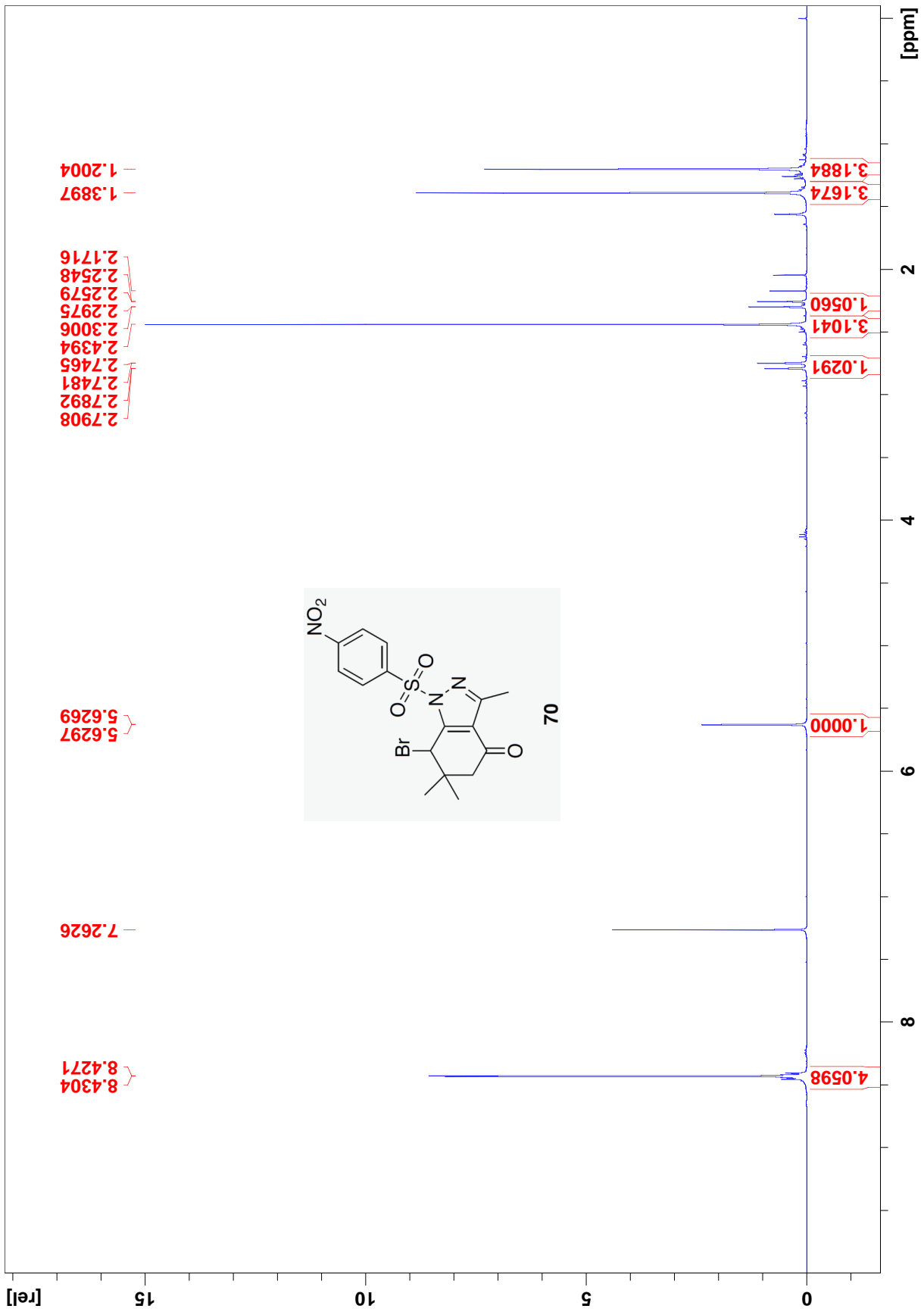

13C-NMR

JL09-102609A 3 1 C:\Bruker\TOPSPIN leex3451

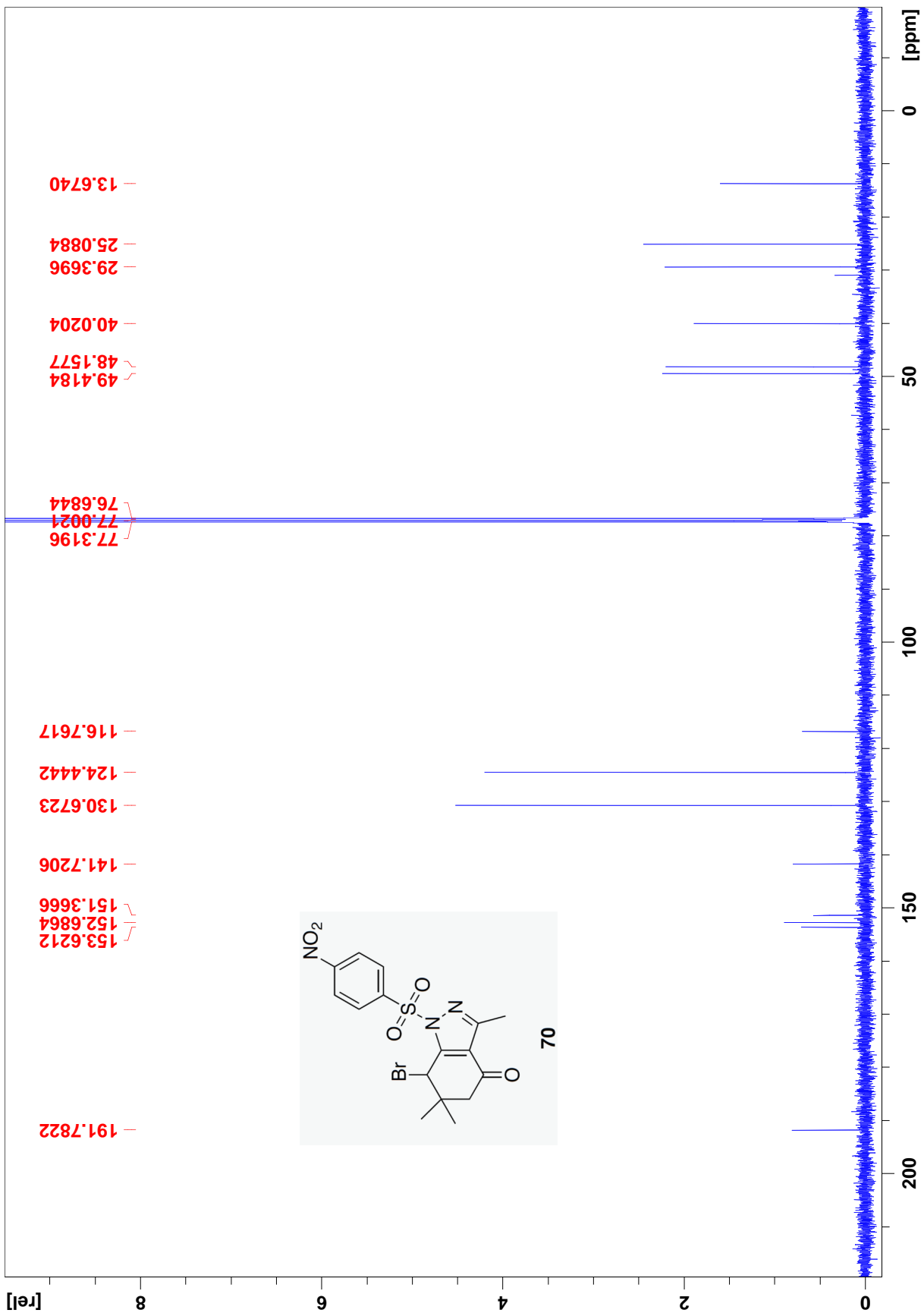

1H-NMR

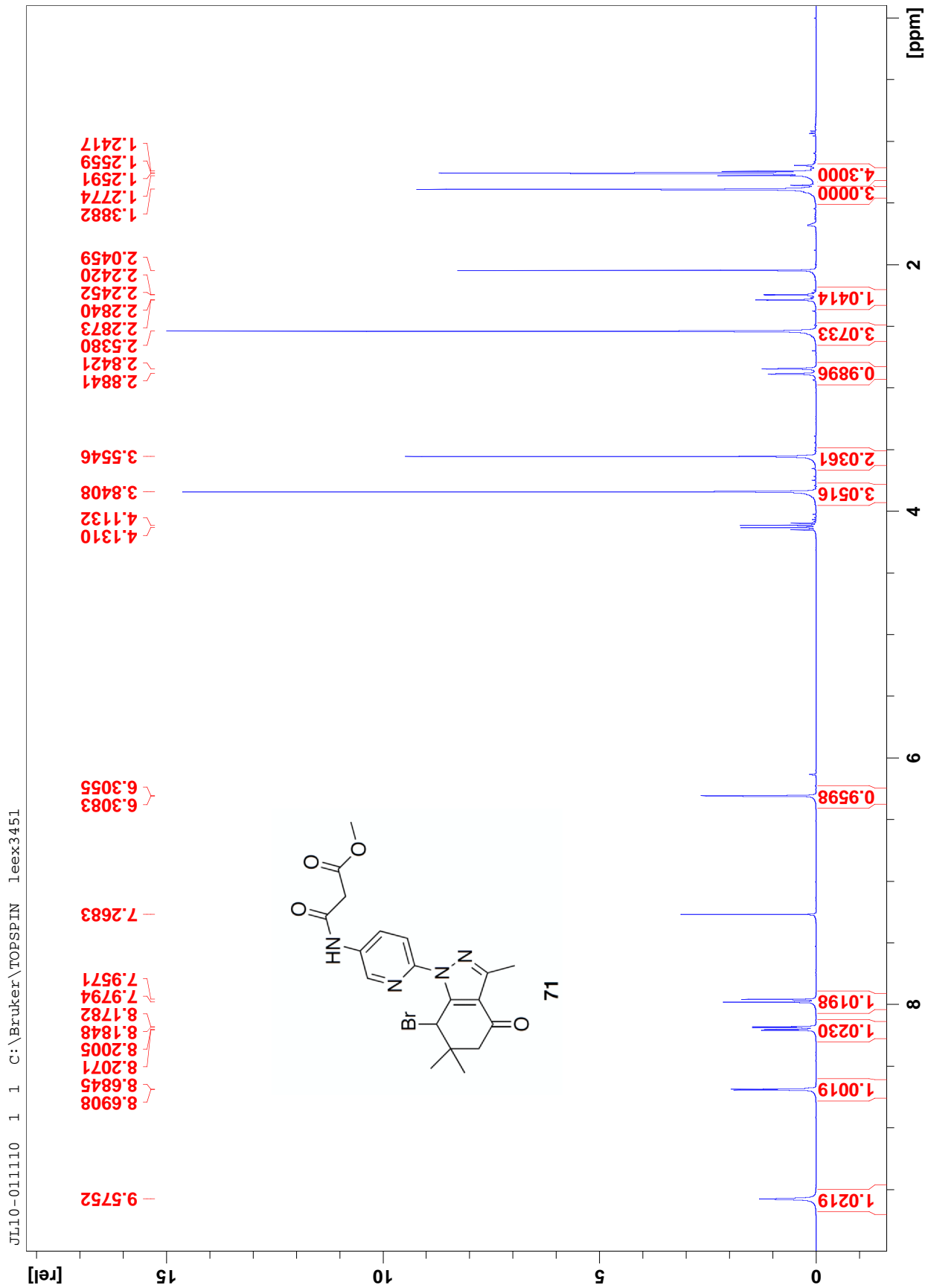

13C-NMR

JL10-011110 3 1 C:\Bruker\TOPSPIN leex3451

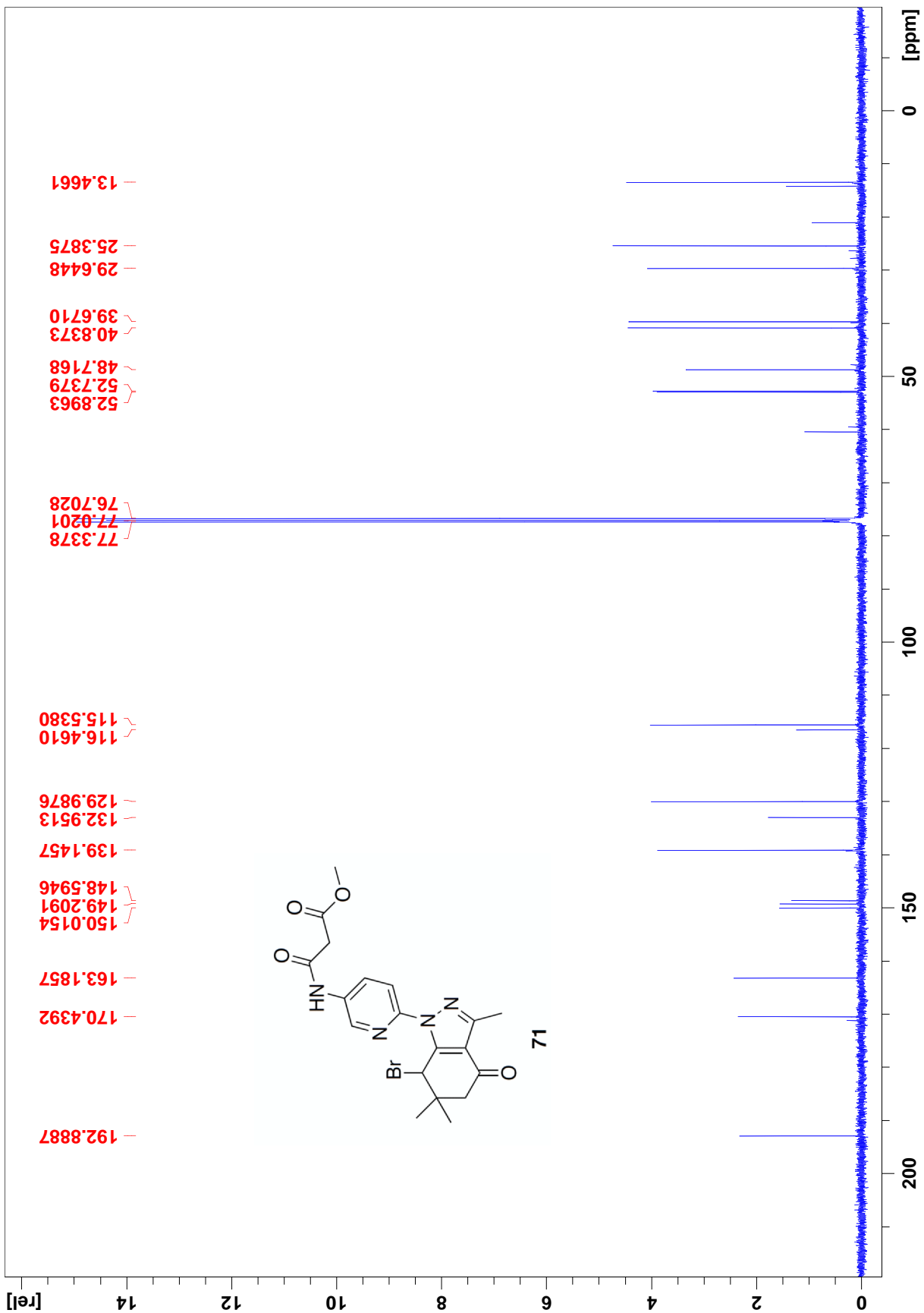

1H-NMR

JL10-011410 1 1 C:\Bruker\TOPSPIN leex3451

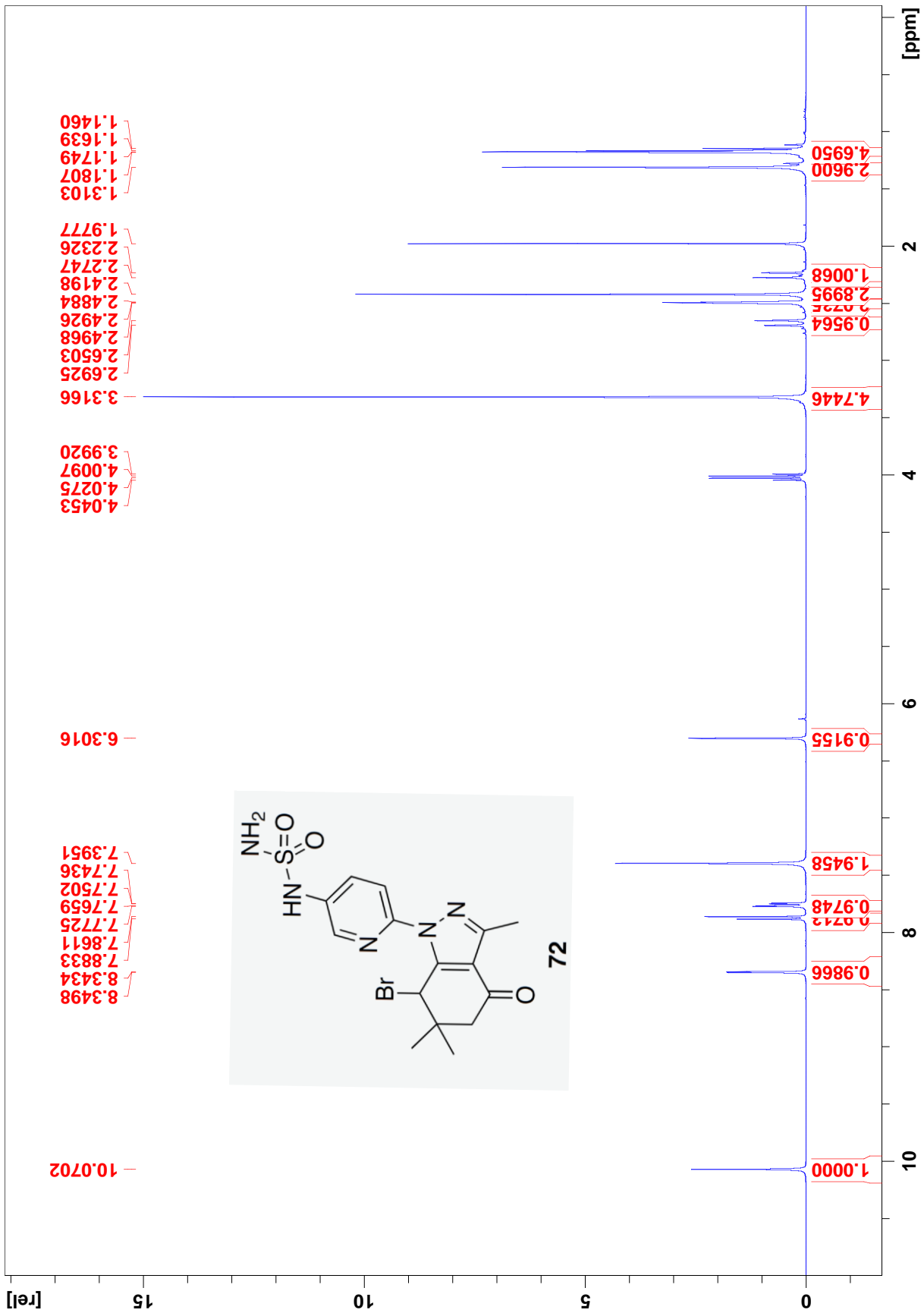

13C-NMR

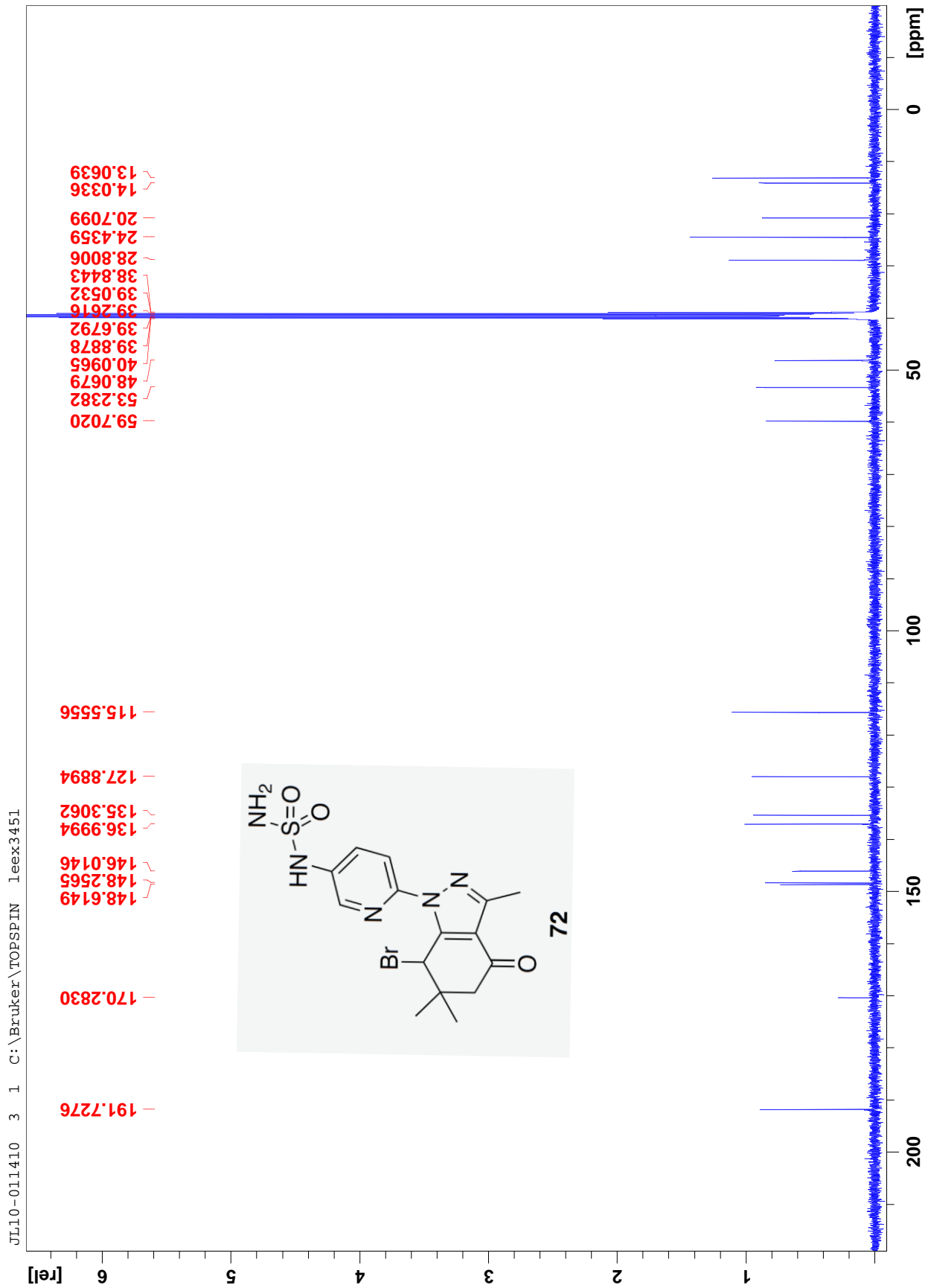

1H-NMR

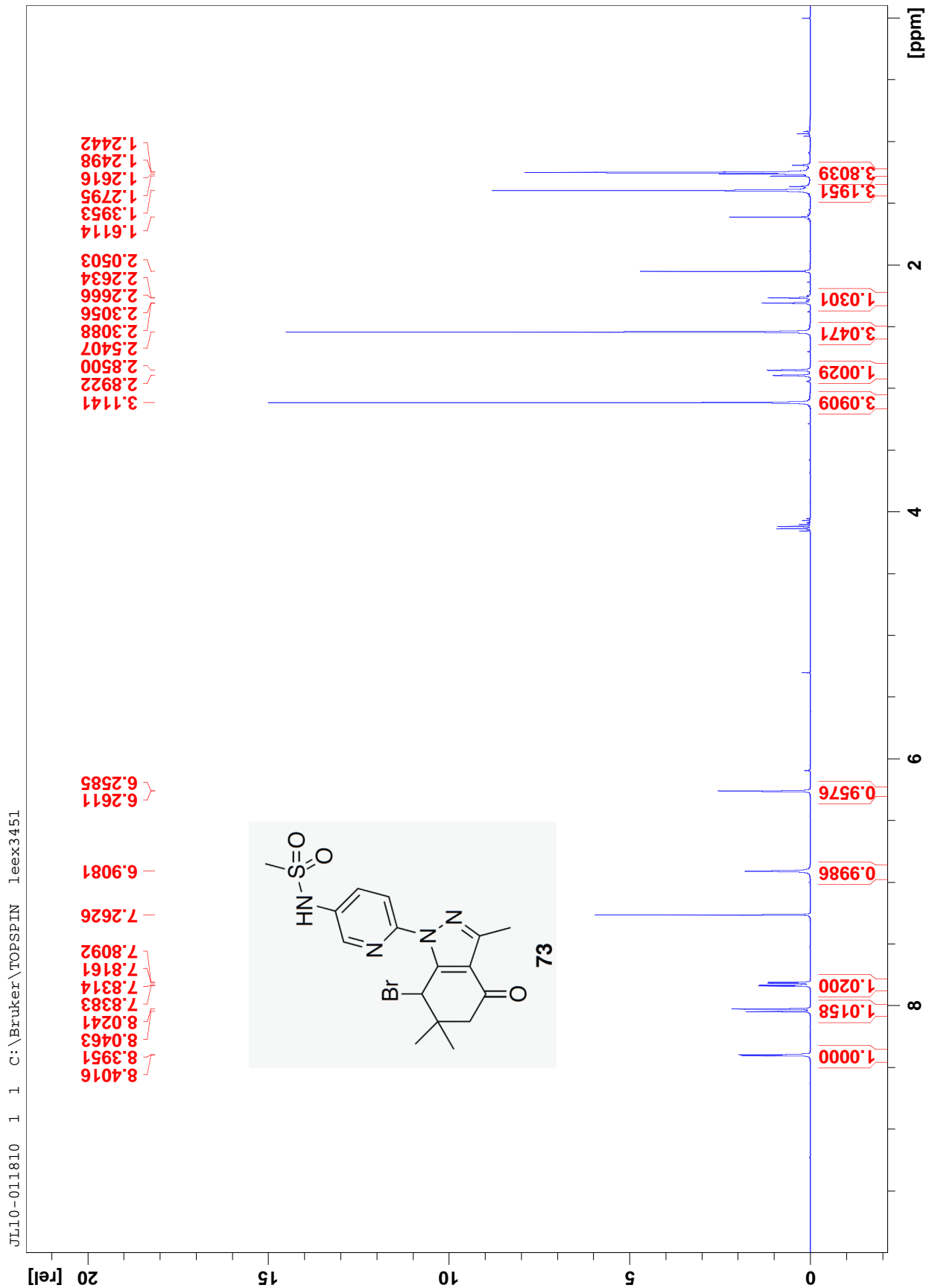

13C-NMR

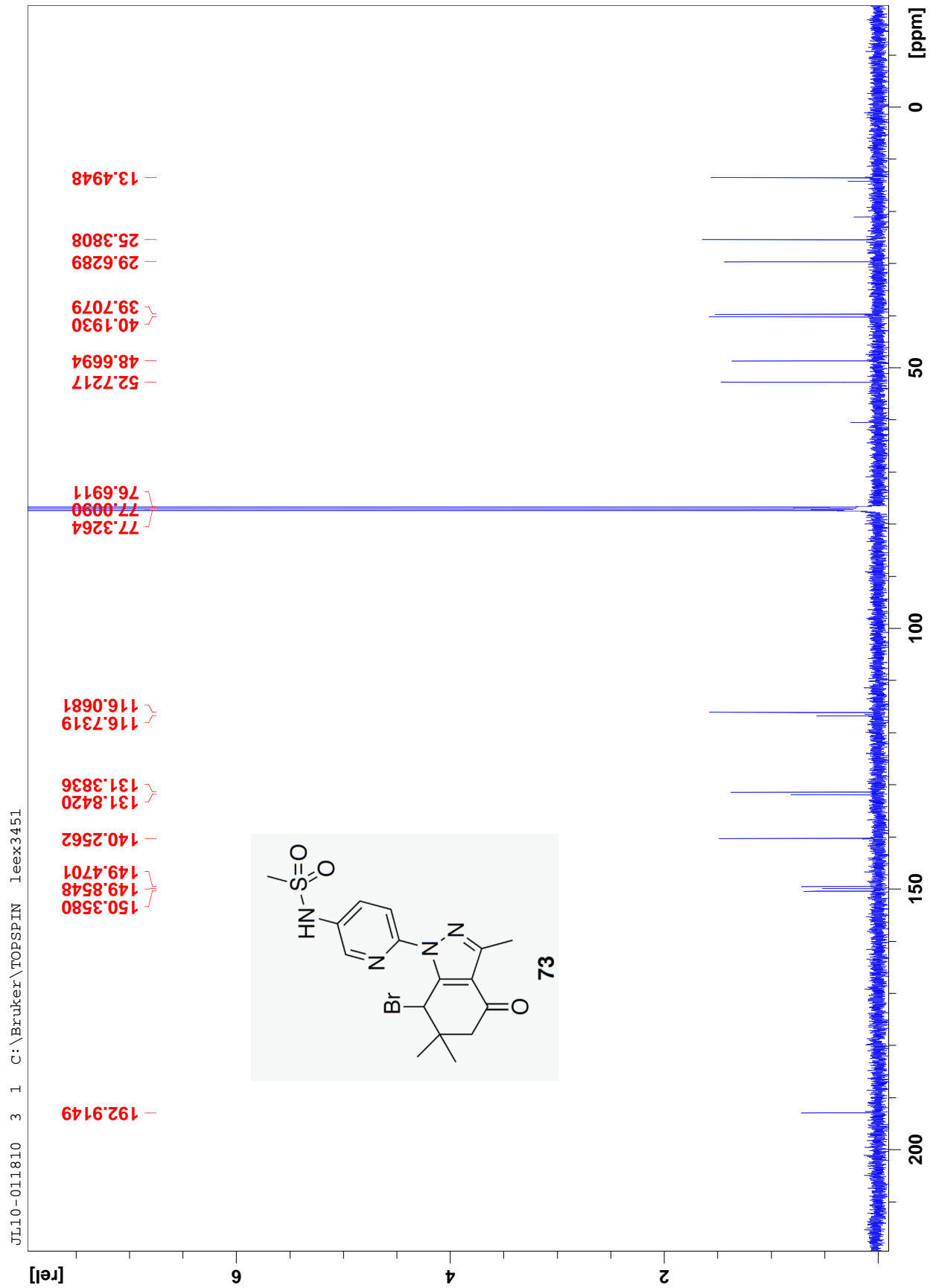

1H-NMR

JL110-01.2010 1 1 C:\Bruker\TOPSPIN leex3451

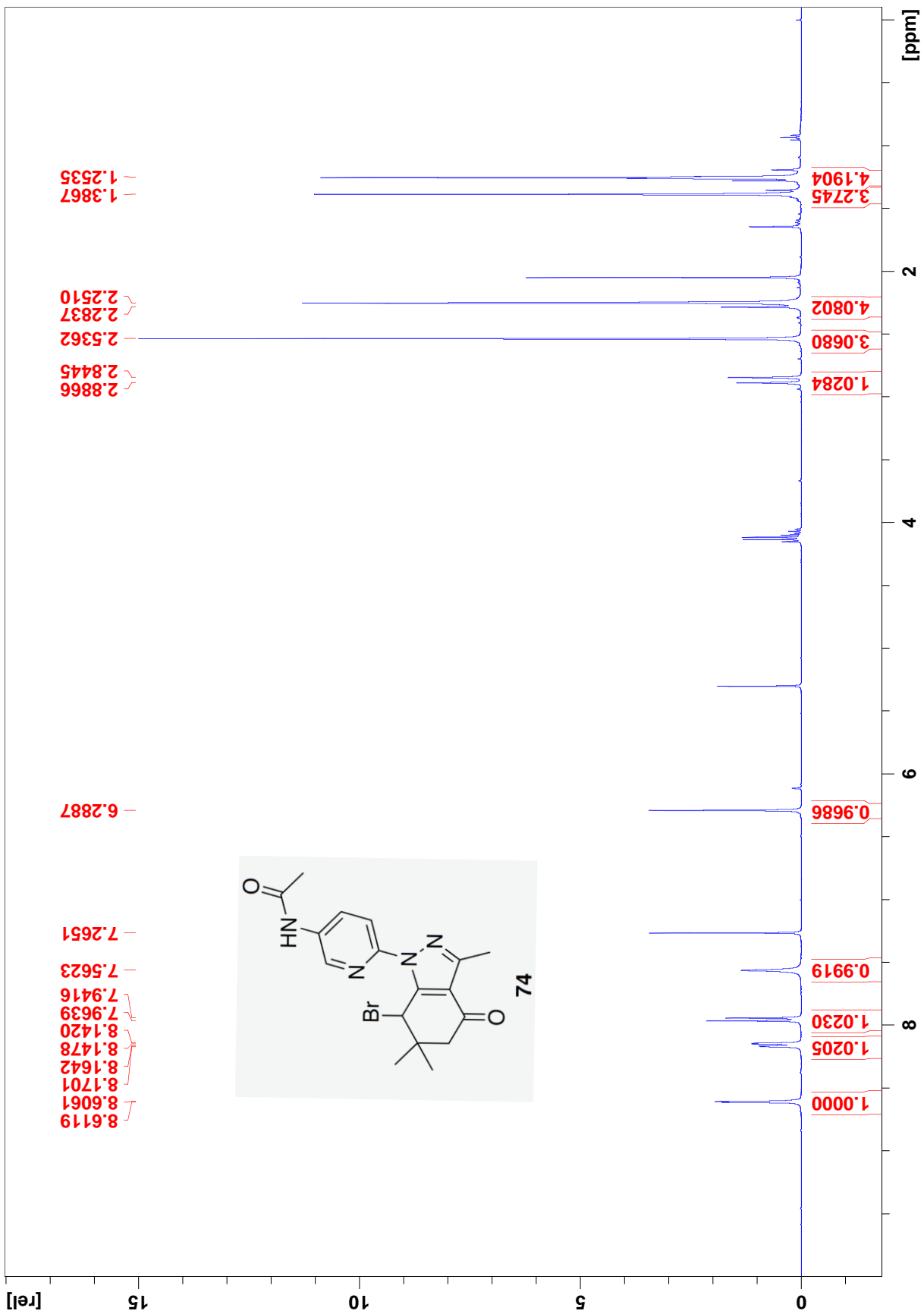

13C-NMR

JL110-01.2010 3 1 C:\Bruker\TOPSPIN leex3451

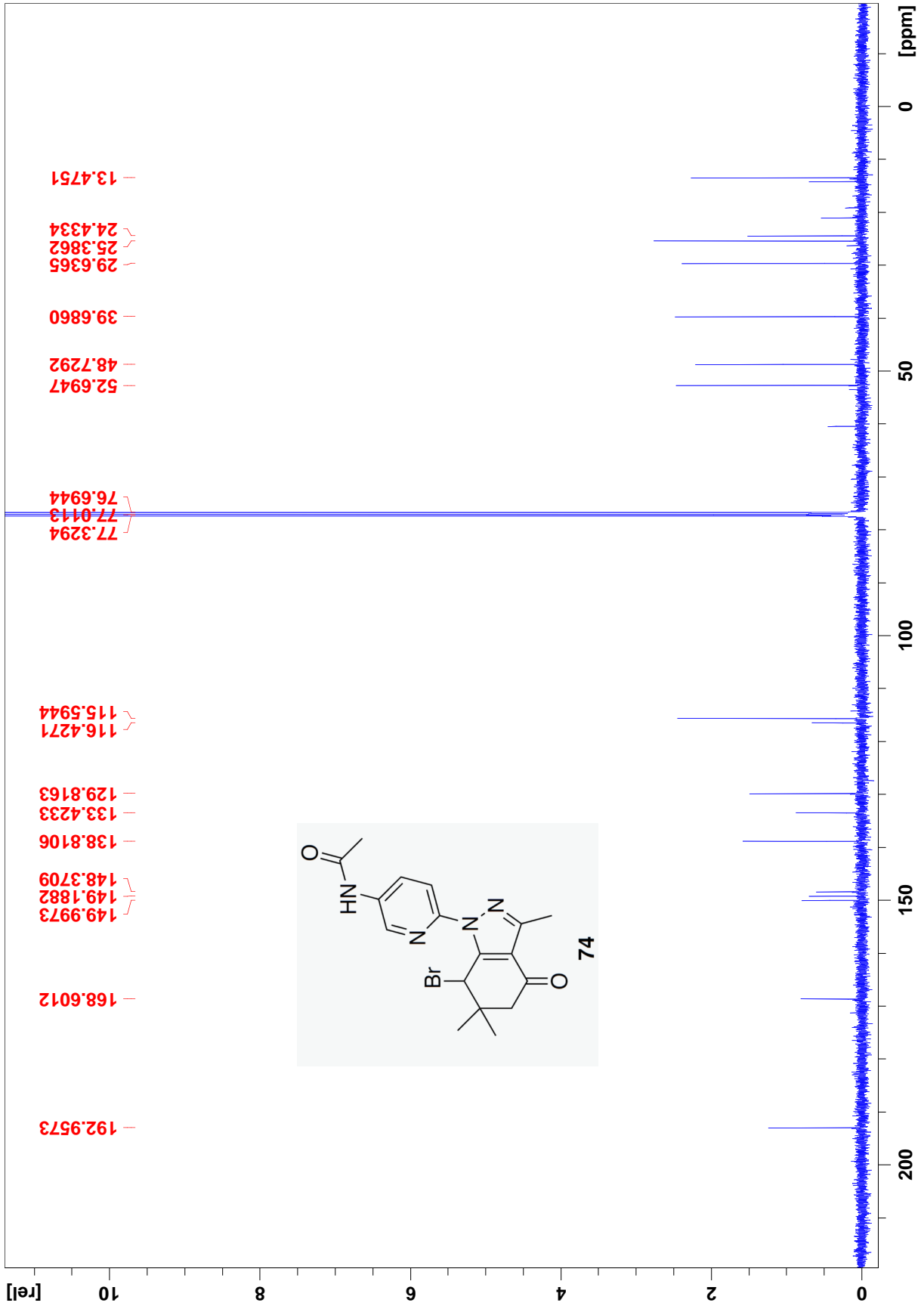

1H-NMR

JL110-010510B 1 1 C:\Bruker\TOPSPIN leex3451

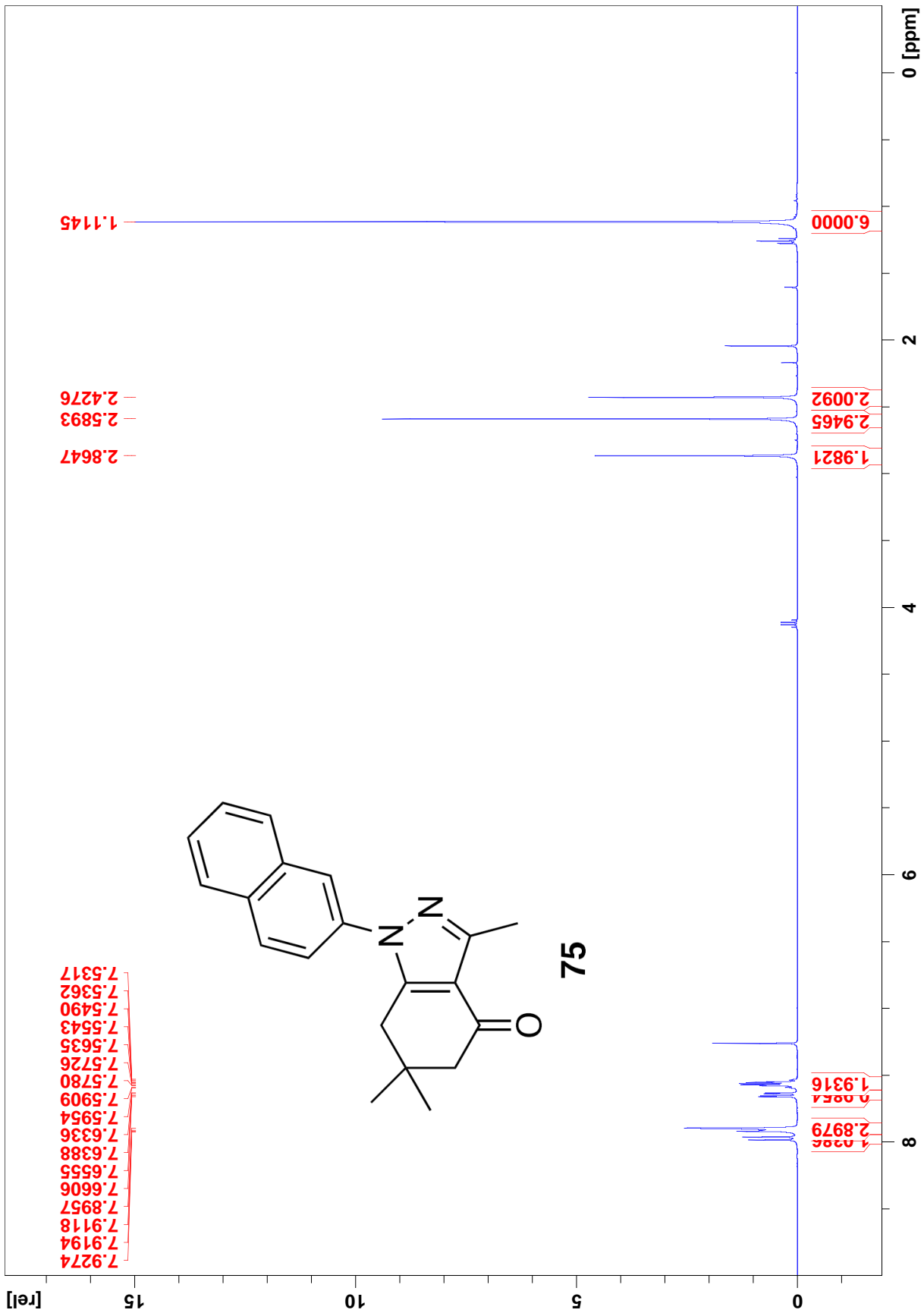

13C-NMR

JL10-010510B 3 1 C:\Bruker\TOPSPIN leex3451

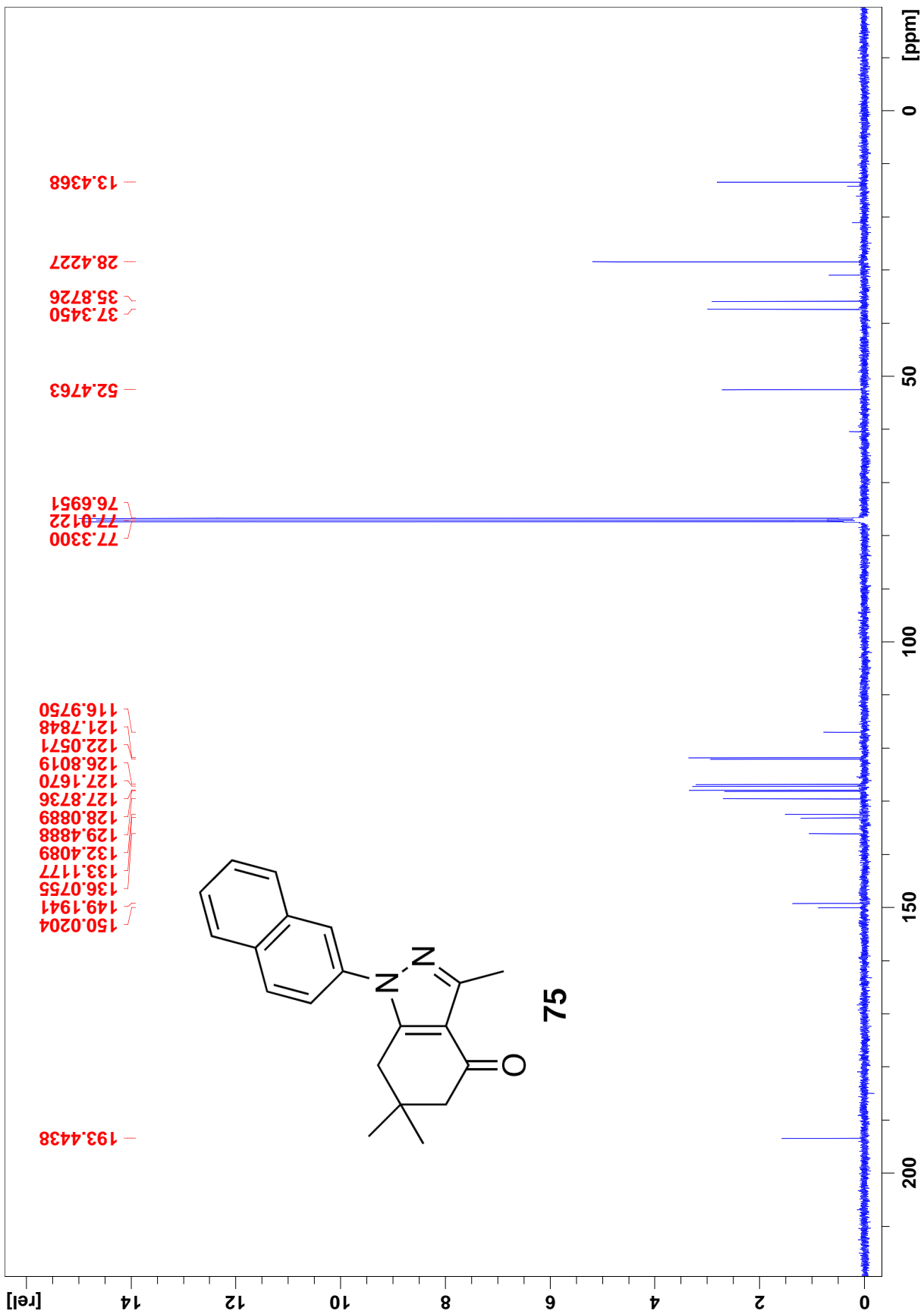

1H-NMR

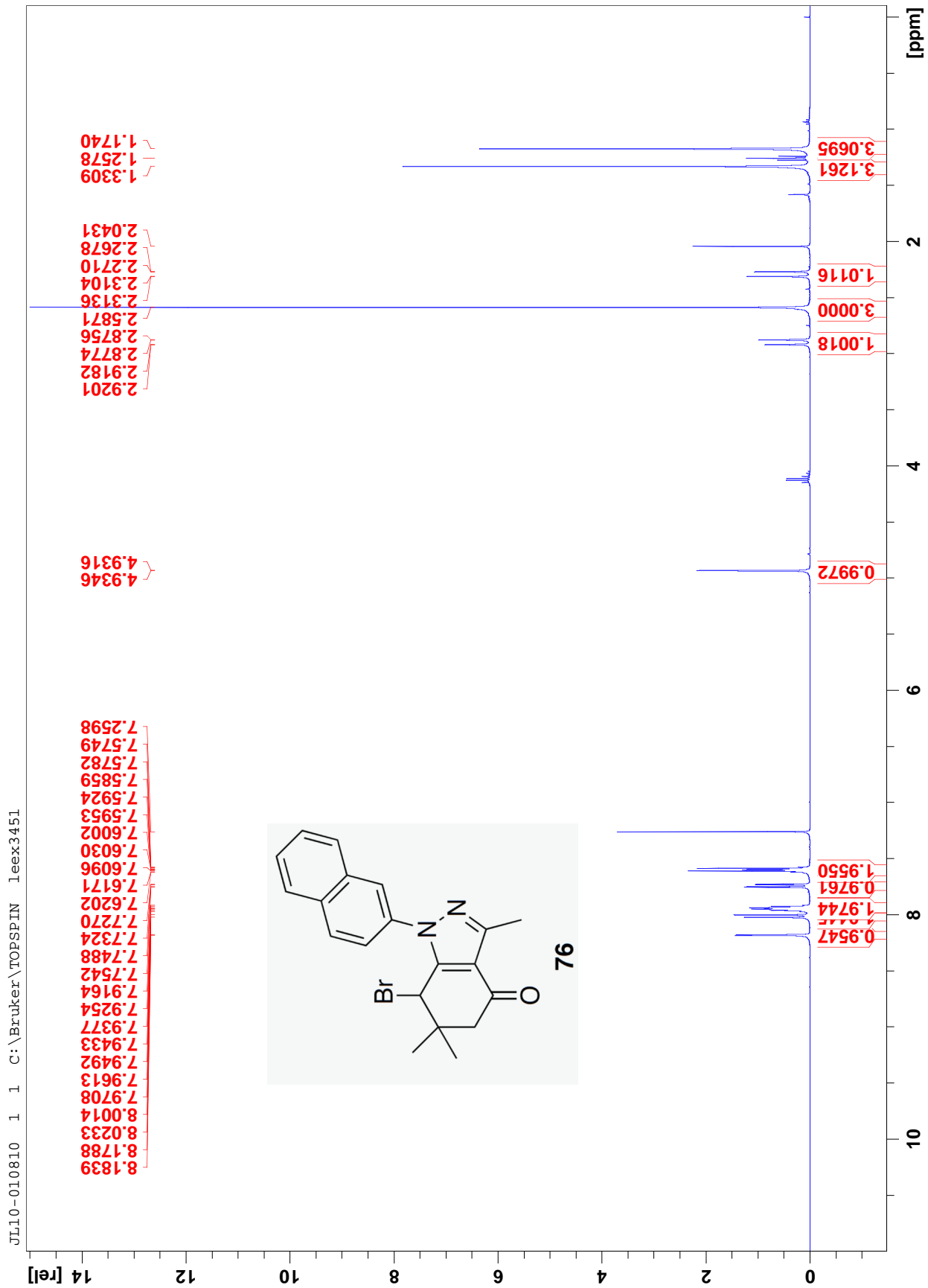

13C-NMR

