

# **SUPPLEMENTAL MATERIAL**

## **CRCS-K Investigators:**

Beom Joon Kim, MD, PhD (Seoul National University Bundang Hospital, site investigator); Hee-Joon Bae, MD, PhD (Seoul National University Bundang Hospital, site investigator); Moon-Ku Han, MD, PhD (Seoul National University Bundang Hospital; site investigator); Jihoon Kang, MD (Seoul National University Bundang Hospital; site investigator); Jun Yup Kim, MD (Seoul National University Bundang Hospital; site investigator); Joon-Tae Kim, MD, PhD (Chonnam National University Hospital, site investigator); Ki-Hyun Cho, MD, PhD (Chonnam National University Hospital, site investigator); Man-Seok Park, MD, PhD (Chonnam National University Hospital, site investigator); Kang-Ho Choi, MD (Chonnam National University Hospital, site investigator); Dong-Ick Shin, MD, PhD (Chungbuk National University Hospital, site investigator); Jae-Kwan Cha, MD, PhD (Dong-A University Hospital, site investigator); Dae-Hyun Kim, MD, PhD (Dong-A University Hospital, site investigator); Dong-Eog Kim, MD, PhD (Dongguk University Ilsan Hospital, site investigator); Wi-Sun Ryu, MD, PhD (Dongguk University Ilsan Hospital, site investigator); Jong-Moo Park, MD, PhD (Eulji General Hospital, site investigator); Kyusik Kang, MD, PhD (Eulji General Hospital, site investigator); Soo Joo Lee, MD, PhD (Eulji University Hospital, site investigator); Jae Guk Kim, MD (Eulji University Hospital, site investigator); Mi-Sun Oh, MD, PhD (Hallym University Sacred Heart Hospital, site investigator); Kyung-Ho Yu, MD, PhD (Hallym University Sacred Heart Hospital, site investigator); Byung-Chul Lee, MD, PhD (Hallym University Sacred Heart Hospital, site investigator); Keun-Sik Hong, MD, PhD (Inje University Ilsan Paik Hospital, site investigator); Yong-Jin Cho, MD, PhD (Inje University Ilsan Paik Hospital, site investigator); Jay Chol Choi, MD, PhD (Jeju National University

Hospital, site investigator); Sung-Il Sohn, MD, PhD (Keimyung University Dongsan Medical Center, site investigator); Jeong-Ho Hong, MD, PhD (Keimyung University Dongsan Medical Center, site investigator); Tai Hwan Park, MD, PhD (Seoul Medical Center, site investigator); Sang-Soon Park, MD (Seoul Medical Center, site investigator); Jee-Hyun Kwon, MD, PhD (Ulsan University Hospital, site investigator), Wook-Joo Kim, MD (Ulsan University Hospital, site investigator); Kyung Bok Lee, MD, PhD (Soon Chun Hyang University Hospital, site investigator); Jun Lee, MD, PhD (Yeungnam University Medical Center, site investigator); Ji Sung Lee, PhD (Asan Medical Center, statistical analysis), Juneyoung Lee, PhD (Korea University, statistical analysis and data management)

**Table S1. Cumulative incidences of AMI after ischemic stroke according to its subtypes.**

	Cumulative incidence, % (95% CI)				
	1-year	2-year	3-year	4-year	5-year
Fatal MI	0.2 (0.1-0.3)	0.2 (0.1-0.3)	0.3 (0.2-0.4)	0.3 (0.2-0.4)	0.3 (0.2-0.4)
N of patients	23	25	31	33	33
Non-fatal MI	0.9 (0.7-1.1)	1.1 (0.9-1.3)	1.3 (1.1-1.5)	1.5 (1.3-1.8)	1.7 (1.5-2.0)
N of patients	102	126	152	174	183
STEMI	0.4 (0.3-0.5)	0.4 (0.3-0.6)	0.5 (0.4-0.7)	0.6 (0.5-0.7)	0.6 (0.5-0.8)
N of patients	41	50	61	67	69
NSTEMI	0.2 (0.1-0.3)	0.3 (0.2-0.4)	0.3 (0.2-0.5)	0.4 (0.3-0.6)	0.5 (0.4-0.6)
N of patients	22	30	39	47	50
Unspecified	0.5 (0.4-0.7)	0.6 (0.5-0.8)	0.7 (0.6-0.9)	0.8 (0.7-1.0)	0.9 (0.7-1.1)
N of patients	62	71	83	93	97

CI, cumulative incidence; MI, myocardial infarction; STEMI, ST-elevation myocardial infarction; NSTEMI, non-ST-elevation myocardial infarction

**Table S2. Predictors of acute myocardial infarction and mortality up to 5-years after ischemic stroke (Cause-specific hazard model) .**

	Hazard ratio (95% CI)	
	Acute myocardial infarction	Mortality
Age>70	1.54 (1.15-2.06)	3.78 (3.47-4.11)
Male sex	1.15 (0.84-1.57)	1.04 (0.97-1.12)
Hypertension	1.50 (1.05-2.15)	1.06 (0.97-1.15)
Diabetes	1.78 (1.36-2.35)	1.32 (1.23-1.42)
Previous stroke or TIA	1.37 (1.01-1.85)	1.23 (1.14-1.33)
Coronary heart disease	2.87 (2.07-3.97)	1.14 (1.03-1.26)
Current smoker	1.08 (0.76-1.54)	1.02 (0.93-1.12)
Stroke subtype		
Large artery atherosclerosis	2.12 (1.25-3.59)	1.89 (1.65-2.17)
Small vessel occlusion	[Reference]	[Reference]
Cardioembolism	2.93 (1.61-5.32)	2.74 (2.36-3.17)
Other determined	1.99 (0.58-6.85)	2.95 (2.24-3.88)
Undetermined	2.77 (1.60-4.78)	2.34 (2.03-2.70)
Antiplatelet use at discharge	1.05 (0.71-1.53)	0.73 (0.67-0.79)
Statin use at discharge	1.03 (0.71-1.50)	0.59 (0.54-0.64)
LDL-C $\geq$ 100mg/dL	1.20 (0.89-1.61)	0.99 (0.92-1.07)
HDL-C<40mg/dL	1.21 (0.93-1.58)	0.96 (0.90-1.04)
SBP $\geq$ 140mmHg	0.81 (0.62-1.07)	1.04 (0.97-1.11)
GFR<60mL/min/1.73m <sup>2</sup>	1.39 (0.98-1.97)	1.95 (1.79-2.12)

CI, confidence interval; TIA, transient ischemic attack; SBP, systolic blood pressure; LDL, low-density

lipoprotein; HDL, high-density lipoprotein; GFR, glomerular filtration rate

**Table S3. Predictors of acute myocardial infarction and mortality up to 5-years after ischemic stroke (symptomatic carotid artery disease and atrial fibrillation added to the model instead of stroke subtype).**

	Hazard ratio (95% CI)		
	Acute myocardial infarction		Mortality
	Subdistribution hazard model	Cause-specific hazard model	
Age>70	1.33 (0.99-1.78)	1.53 (1.14-2.05)	3.65 (3.35-3.97)
Male sex	1.15 (0.84-1.57)	1.13 (0.83-1.55)	1.01 (0.94-1.09)
Hypertension	1.47 (1.03-2.10)	1.48 (1.04-2.11)	1.04 (0.96-1.13)
Diabetes	1.69 (1.28-2.22)	1.74 (1.32-2.29)	1.29 (1.20-1.38)
Previous stroke or TIA	1.34 (0.99-1.81)	1.36 (1.00-1.84)	1.22 (1.13-1.32)
Atrial fibrillation	1.36 (0.93-2.00)	1.49 (1.00-2.23)	1.47 (1.34-1.61)
Coronary heart disease	2.88 (2.08-4.00)	2.92 (2.10-4.04)	1.16 (1.04-1.28)
Current smoker	1.06 (0.74-1.51)	1.07 (0.75-1.53)	1.01 (0.92-1.11)
Symptomatic carotid artery stenosis	1.35 (0.94-1.94)	1.50 (1.04-2.15)	1.69 (1.55-1.85)
Antiplatelet use at discharge	1.12 (0.75-1.67)	1.02 (0.67-1.54)	0.69 (0.63-0.75)
Statin use at discharge	1.20 (0.82-1.75)	1.03 (0.71-1.50)	0.58 (0.54-0.63)
LDL-C $\geq$ 100mg/dL	1.18 (0.88-1.57)	1.20 (0.89-1.61)	0.98 (0.92-1.06)
HDL-C<40mg/dL	1.23 (0.94-1.61)	1.21 (0.92-1.58)	0.96 (0.89-1.03)
SBP $\geq$ 140mmHg	0.79 (0.60-1.04)	0.79 (0.61-1.04)	1.02 (0.95-1.09)
GFR<60mL/min/1.73m <sup>2</sup>	1.21 (0.85-1.71)	1.39 (0.98-1.97)	1.94 (1.78-2.11)

CI, confidence interval; TIA, transient ischemic attack; SBP, systolic blood pressure; LDL, low-density

lipoprotein; HDL, high-density lipoprotein; GFR, glomerular filtration rate

**Table S4. Predictors of acute myocardial infarction and mortality up to 5-years after ischemic stroke (age, systolic blood pressure, low-density lipoprotein, high-density lipoprotein, glomerular filtration rate as continuous variables).**

	Hazard ratio (95% CI)		
	Acute myocardial infarction		Mortality
	Subdistribution hazard model	Cause-specific hazard model	
Age (by 10 years-old)	1.19 (1.04-1.36)	1.31 (1.13-1.51)	2.18 (2.09-2.27)
Male sex	1.16 (0.84-1.62)	1.15 (0.83-1.61)	1.13 (1.04-1.22)
Hypertension	1.43 (1.00-2.03)	1.42 (1.00-2.01)	1.00 (0.93-1.09)
Diabetes	1.70 (1.29-2.25)	1.76 (1.34-2.33)	1.39 (1.30-1.50)
Previous stroke or TIA	1.34 (0.99-1.81)	1.36 (1.01-1.83)	1.26 (1.17-1.36)
Coronary heart disease	2.88 (2.09-3.96)	2.90 (2.11-3.99)	1.15 (1.04-1.27)
Current smoker	1.11 (0.78-1.58)	1.13 (0.79-1.61)	1.15 (1.05-1.27)
Stroke subtype			
Large artery atherosclerosis	1.99 (1.17-3.38)	2.08 (1.23-3.53)	1.85 (1.62-2.12)
Small vessel occlusion	[Reference]	[Reference]	[Reference]
Cardioembolism	2.58 (1.42-4.66)	2.91 (1.61-5.29)	2.61 (2.26-3.02)
Other determined	1.96 (0.57-6.76)	2.33 (0.67-8.08)	4.19 (3.18-5.52)
Undetermined	2.51 (1.44-4.37)	2.74 (1.58-4.74)	2.27 (1.97-2.62)
Antiplatelet use at discharge	1.16 (0.80-1.69)	1.05 (0.72-1.55)	0.73 (0.67-0.79)
Statin use at discharge	1.17 (0.80-1.71)	1.00 (0.69-1.46)	0.59 (0.55-0.64)
LDL-C (mmol/L)	1.17 (1.00-1.36)	1.17 (1.01-1.37)	1.01 (0.97-1.05)
HDL-C (mmol/L)	0.64 (0.40-1.03)	0.63 (0.39-1.02)	0.94 (0.84-1.05)
SBP (by 10mmHg)	0.98 (0.93-1.03)	0.98 (0.93-1.03)	1.00 (0.98-1.01)
GFR (mL/min/1.73m <sup>2</sup> )	0.998 (0.994-1.002)	0.997 (0.992-1.001)	0.996 (0.995-0.997)

CI, confidence interval; TIA, transient ischemic attack; SBP, systolic blood pressure; LDL, low-density lipoprotein; HDL, high-density lipoprotein; GFR, glomerular filtration rate

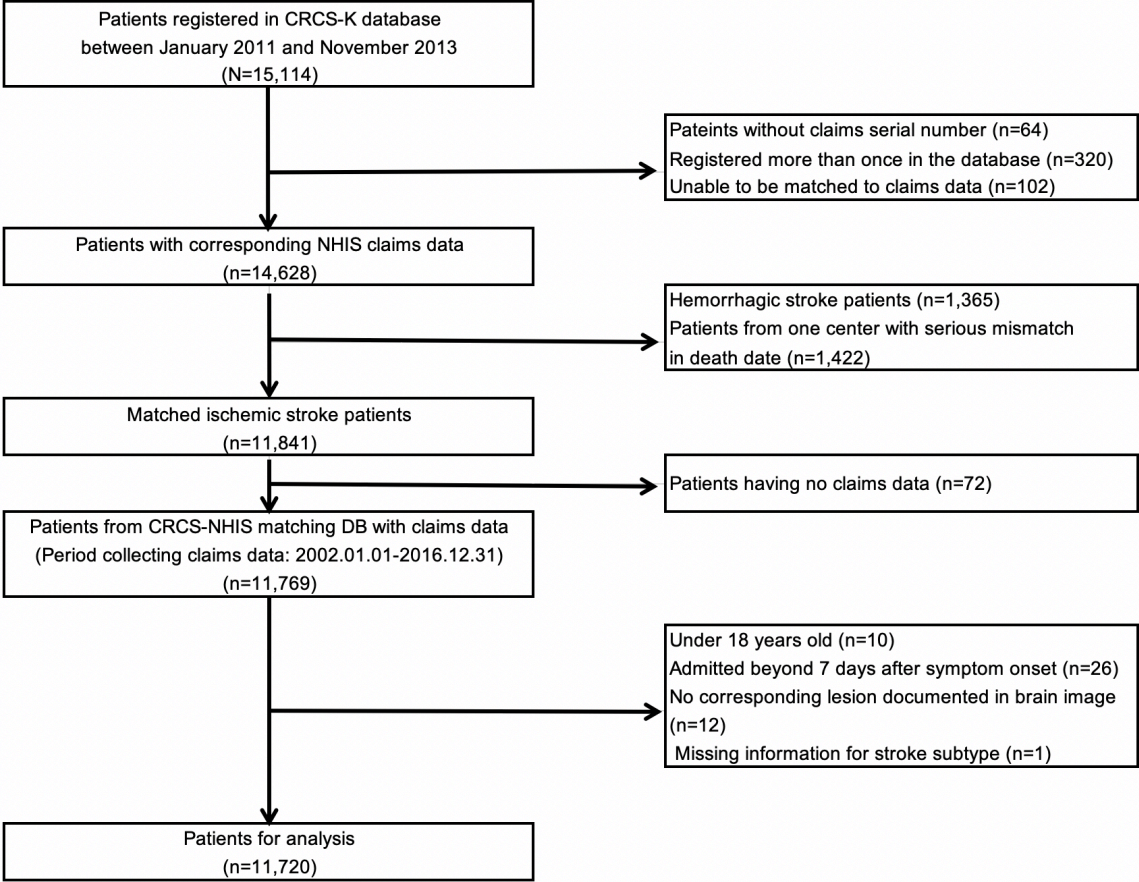
**Table S5. Predictors of acute myocardial infarction and mortality up to 5-years after ischemic stroke (age, systolic blood pressure, low-density lipoprotein, high-density lipoprotein, glomerular filtration rate as continuous variables and symptomatic carotid artery disease and atrial fibrillation added to the model instead of stroke subtype).**

	Hazard ratio (95% CI)		
	Acute myocardial infarction		Mortality
	Subdistribution hazard model	Cause-specific hazard model	
Age (by 10 years-old)	1.19 (1.04-1.36)	1.29 (1.12-1.50)	2.15 (2.06-2.24)
Male sex	1.16 (0.83-1.61)	1.14 (0.81-1.59)	1.09 (1.01-1.18)
Hypertension	1.41 (1.00-2.01)	1.41 (0.99-1.99)	0.99 (0.91-1.08)
Diabetes	1.67 (1.26-2.21)	1.72 (1.30-2.28)	1.37 (1.27-1.47)
Previous stroke or TIA	1.34 (1.00-1.81)	1.35 (1.00-1.83)	1.26 (1.16-1.36)
Atrial fibrillation	1.34 (0.92-1.96)	1.47 (0.99-2.18)	1.39 (1.27-1.52)
Coronary heart disease	2.93 (2.12-4.04)	2.95 (2.14-4.07)	1.16 (1.05-1.29)
Current smoker	1.08 (0.76-1.54)	1.11 (0.78-1.59)	1.14 (1.04-1.26)
Symptomatic carotid artery stenosis	1.32 (0.92-1.90)	1.45 (1.01-2.09)	1.63 (1.49-1.78)
Antiplatelet use at discharge	1.12 (0.75-1.67)	1.01 (0.67-1.53)	0.68 (0.62-0.74)
Statin use at discharge	1.17 (0.80-1.70)	1.00 (0.69-1.45)	0.59 (0.54-0.64)
LDL-C (mmol/L)	1.17 (1.00-1.36)	1.18 (1.01-1.37)	1.00 (0.97-1.05)
HDL-C (mmol/L)	0.64 (0.40-1.03)	0.63 (0.39-1.03)	0.95 (0.84-1.06)
SBP (by 10mmHg)	0.97 (0.92-1.02)	0.97 (0.92-1.02)	0.99 (0.98-1.00)
GFR (mL/min/1.73m <sup>2</sup> )	0.998 (0.994-1.002)	0.997 (0.992-1.001)	0.996 (0.995-0.997)

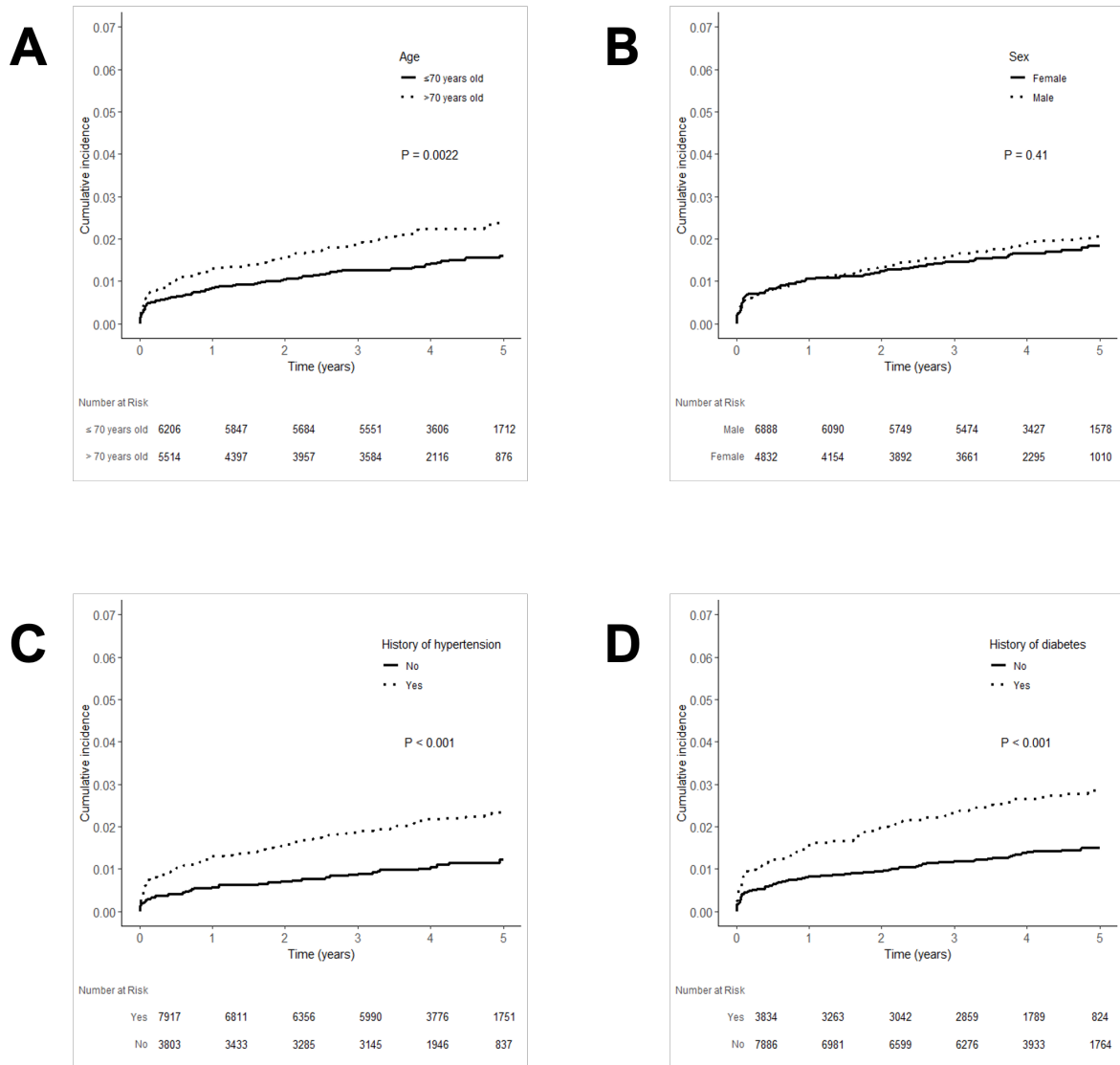
CI, confidence interval; TIA, transient ischemic attack; SBP, systolic blood pressure; LDL, low-density lipoprotein; HDL, high-density lipoprotein; GFR, glomerular filtration rate



Figure S1. Patient selection.

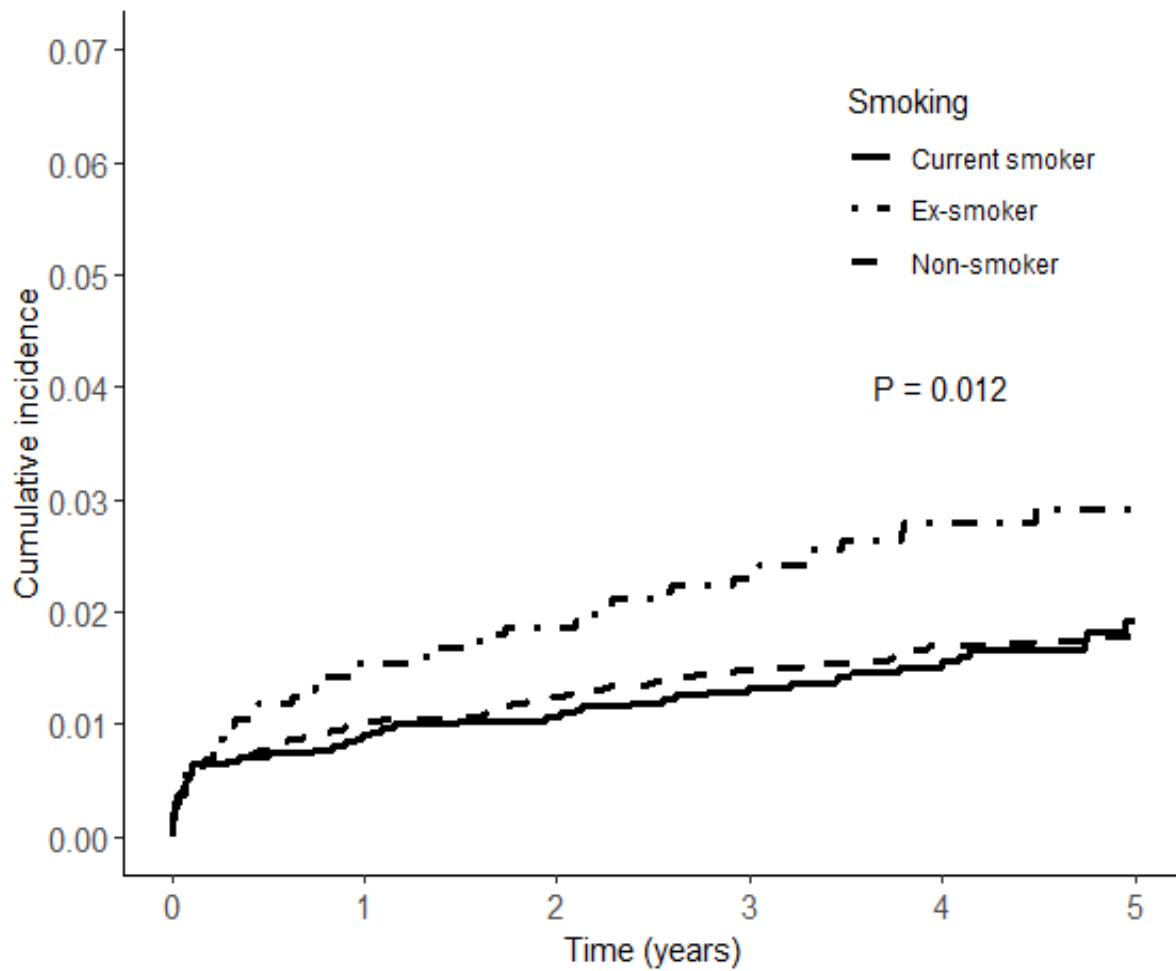


**Figure S2. Cumulative incidence of acute myocardial infarction after ischemic stroke for subgroups.**



(A) Age (B) sex (C) history of hypertension (D) history of diabetes

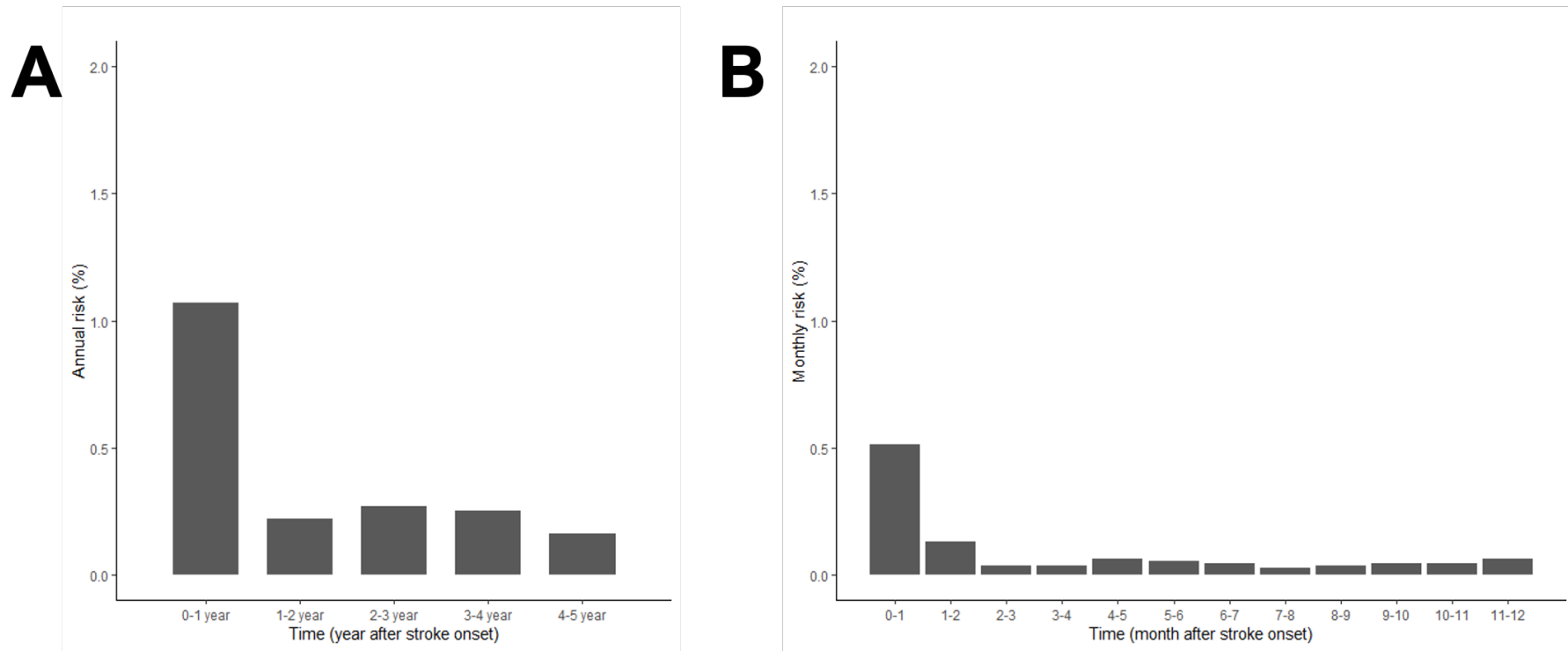
**Figure S3. Cumulative incidence of acute myocardial infarction after ischemic stroke according to smoking status.**



Number at Risk

Current smoker	3099	2844	2724	2626	1649	761
Ex-smoker	1611	1387	1295	1229	765	353
Non-smoker	7010	6013	5622	5280	3308	1474

Figure S4. Annual and monthly risk of acute myocardial infarction after acute ischemic stroke.



(A) Annual risk of acute myocardial infarction after acute ischemic stroke (B) monthly risk of acute myocardial infarction during the first year after acute ischemic stroke