

Supplementary Information

**Adipose Most Abundant 2 Protein is a Predictive Marker for Cisplatin Sensitivity
in Cancers**

Kenya Kamimura,^{1*} Takeshi Suda,² Yasuo Fukuhara,¹ Shujiro Okuda,³ Yu Watanabe,³
Takeshi Yokoo,¹ Akihiko Osaki,⁴ Nobuo Waguri,⁴ Toru Ishikawa,⁵ Toshihiro Sato,⁶
Yutaka Aoyagi,⁷ Masaaki Takamura,¹ Toshifumi Wakai,⁸ and Shuji Terai¹

¹Division of Gastroenterology and Hepatology, Graduate School of Medical and Dental Sciences, Niigata University, Niigata, Niigata, 951-8510, Japan

²Department of Gastroenterology and Hepatology, Uonuma Institute of Community Medicine Niigata University Hospital, Minamiuonuma, Niigata, 949-7302, Japan

³Division of Bioinformatics, Graduate School of Medical and Dental Sciences, Niigata University, Niigata, Niigata, 951-8510, Japan

⁴Department of Gastroenterology and Hepatology, Niigata City General Hospital, Niigata, Niigata, 950-1197, Japan

⁵Department of Gastroenterology and Hepatology, Saiseikai Niigata Hospital, Niigata, Niigata, 950-1104, Japan

⁶Department of Gastroenterology, Kashiwazaki General Hospital and Medical Center, Kashiwazaki, Niigata 945-8535, Japan

⁷Department of Gastroenterology and Hepatology, Niigata Medical Center, Niigata, Niigata, 950-2022, Japan

⁸Division of Digestive and General Surgery, Graduate School of Medical and Dental Sciences, Niigata University, Niigata, Niigata, 951-8510, Japan

*Correspondence should be addressed to: Kenya Kamimura, M.D., Ph.D.

Division of Gastroenterology and Hepatology

Graduate School of Medical and Dental Sciences

Niigata University

1-757 Asahimachi-dori

Chuo-ku, Niigata, Niigata, 951-8510

Tel: +81 (25) 227-2207

Fax: +81 (25) 227-0776

E-mail: kenya-k@med.niigata-u.ac.jp

Short running title: *APM2 is a novel marker for CDDP sensitivity*

Supplementary Figure S1

(a)

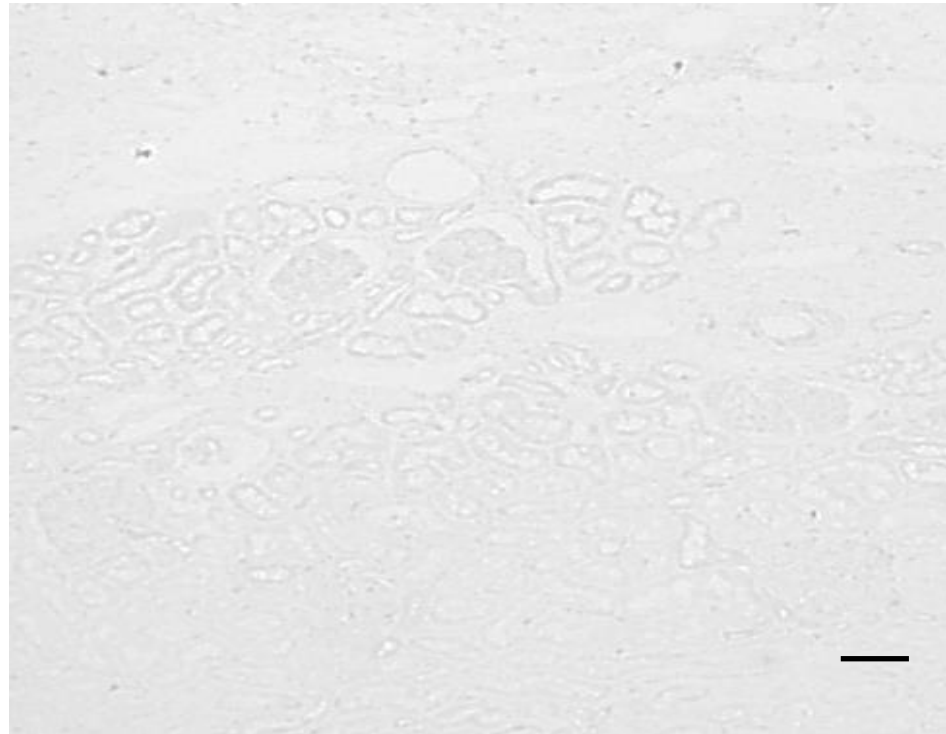

(b)



(c)

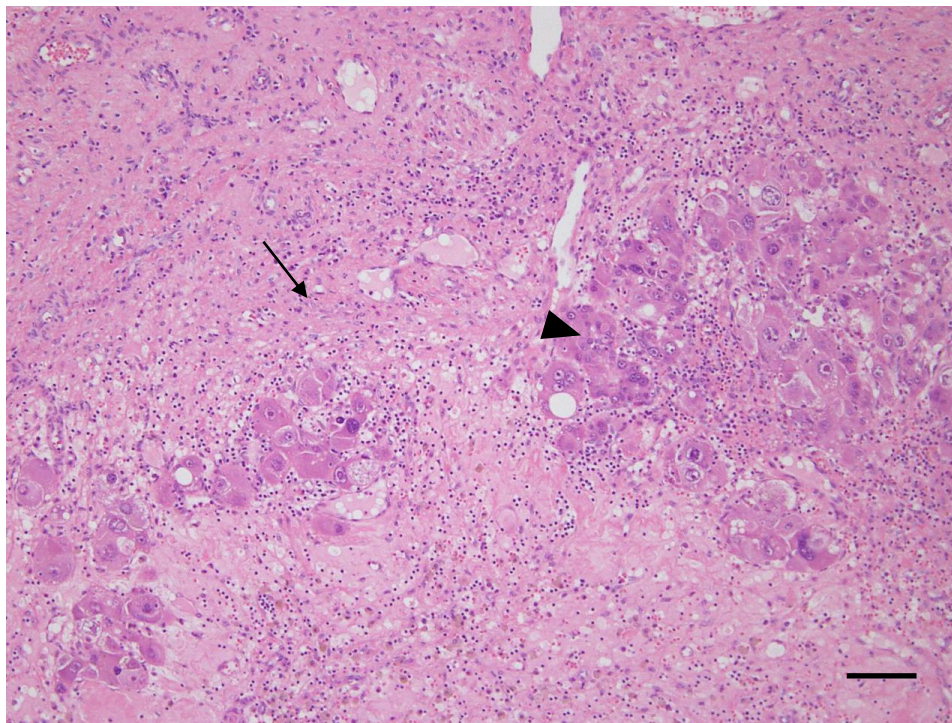

(d)

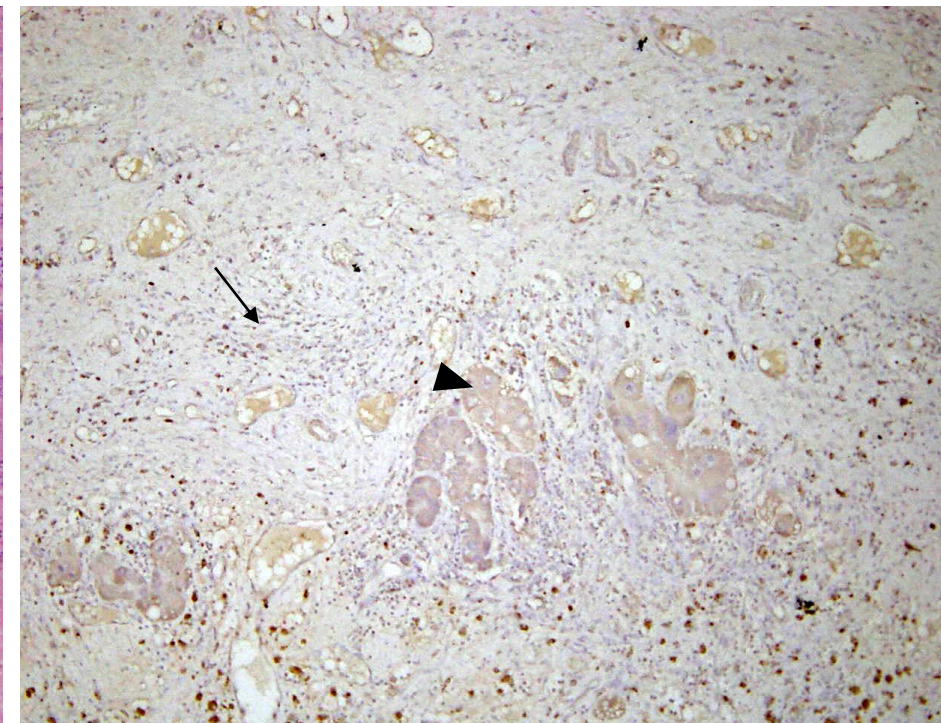

(e)

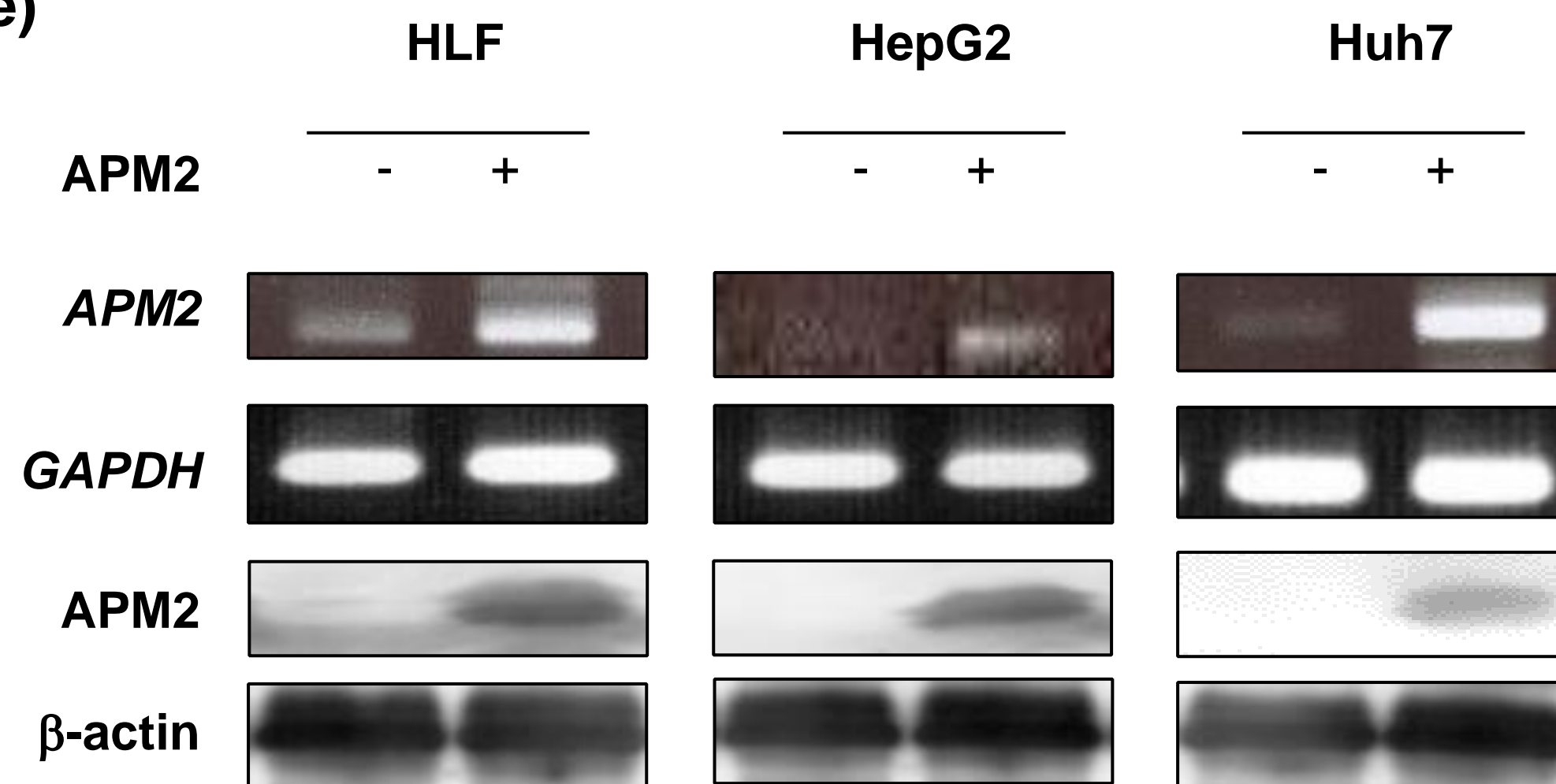

Supplementary information 1. Gels and Blots for Fig. 2 and Suppl. Fig S1

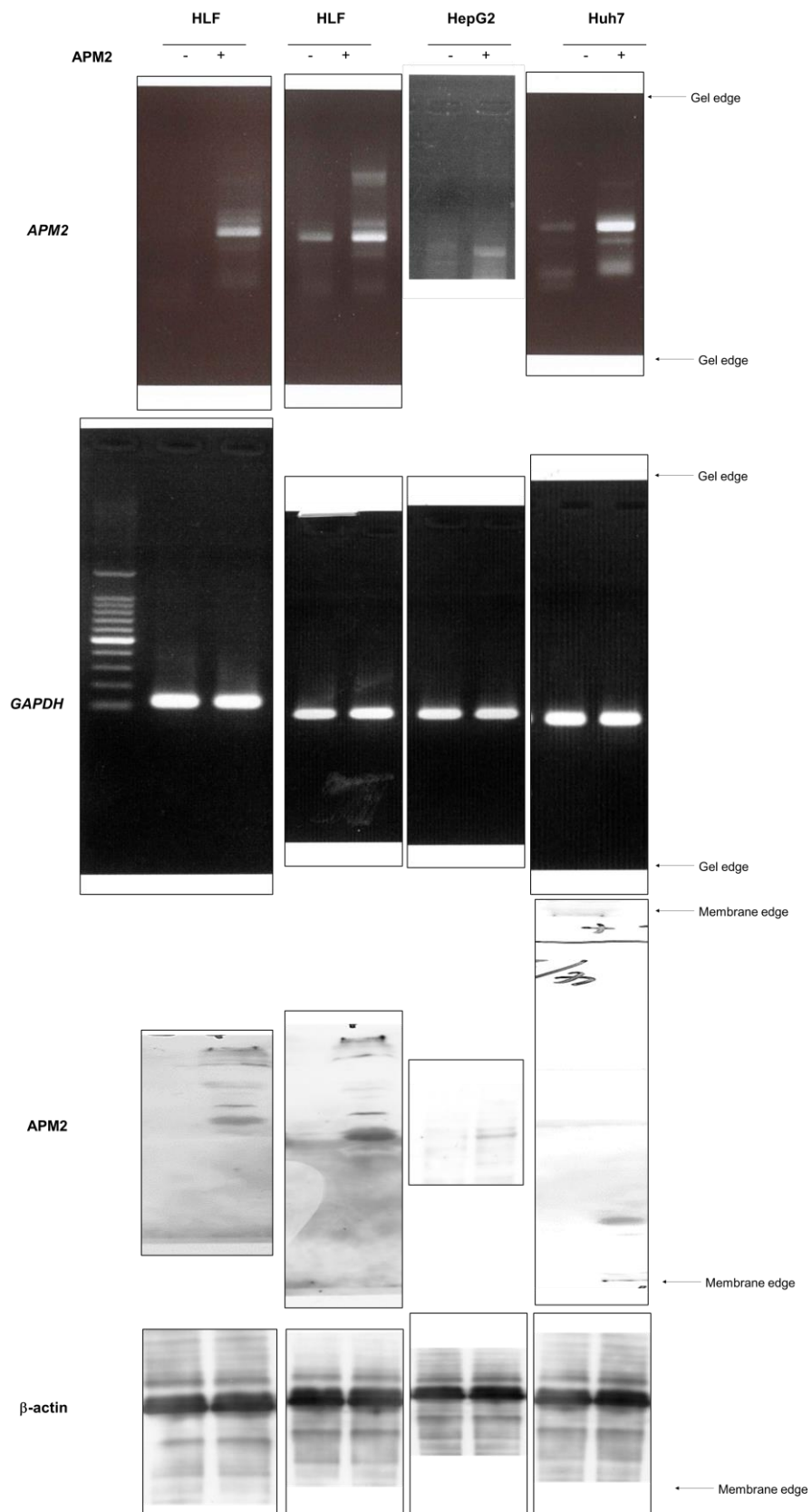

Supplementary information 2. Gels and Blots for Fig. 4

