

INCORPORATED INTO THE
MEDICAL BOTANY SPECIAL COLLECTION

EMORY UNIVERSITY HERBARIUM
FLORA OF ISLAMIC REPUBLIC OF PAKISTAN

Jalsowia capitata (Desf.) L. PTERIDIACEAE
"Common maidenhair"

Gandhi, Sialkot, Azad Kashmir, Islamic Republic of Pakistan.

study

shiny, glabrous

Roots are ground and used to treat urinary tract infection common name: Kakra

Muhammad Faraz Khan PK-108 6 June 2017

TP-10





HERBARIUM
DEPARTMENT OF BOTANY
PMAS - ARD AGRICULTURE UNIVERSITY RAWALPINDI

Date _____
Accession No. PK-1110 / Specimen No. 2
Type: Herb
Botanical Name: Achillea millefolium Linn.
Local Name: Karagi
Family: Asteraceae
Locality: Kot Kotli Chulha
Date of Collection: _____
Collected By: Fazal
Identified By: Dr. Rana



(A)

26

Ailanthus altissima

HERBARIUM
DEPARTMENT OF BOTANY
FVAS - ARID AGRICULTURE UNIVERSITY RAWALPINDI

Date _____

Accession No. ~~112~~ 112 Collector Specimen No. 2

Height _____

Botanical Name *Ailanthus altissima*

Local Name DYON

Family _____

Locality Baloch (Suth)

Date of Collection _____

Collected By Farooq

Identified By Dr. Rahmat

DYON



2-11-1977

Spiridula

HERBARIUM
DEPARTMENT OF BOTANY
PMAS - ARID AGRICULTURE UNIVERSITY RAWALPINDI

Date _____

Accession No. EW 1136 Voucher Specimen No. 4

Name Herb

Botanical Name *Amoranthus spinosus*

Local Name Cheera

Family Amaranthaceae

Locality Baloch (Gudh)

Date of Collection _____

Collected By Fazal

Handled By Dr. Rehmat



70

Asplenium

HERBARIUM
DEPARTMENT OF BOTANY
PMAS - ARID AGRICULTURE UNIVERSITY RAIPUR

Date _____
Accession No. PA 2022 Voucher Specimen No. 6
Habit Herb
Botanical Name Asplenium vulgare L.
Local Name Asplenium
Family Polypodiaceae
Locality Basal (Sudh)
Date of Collection _____
Collected By Farooq
Identified By Dr. Rehmat

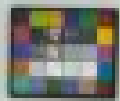
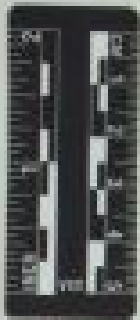

INCORPORATED INTO THE
MEDICAL BOTANY SPECIAL COLLECTION

FK-106

EMORY UNIVERSITY HERBARIUM
FLORA OF ISLAMIC REPUBLIC OF PAKISTAN

Asarum adustum L. ANTERACEAE
"aksharban"

Daska, Peshawar, Azad Kashmir, Islamic Republic of Pakistan

wild herb in rural habitat

herb, flowers whitish yellow, stem hollow

Whole plant used for digestive disorders and to treat hypertension
Local name: Isatana

Muhammad Faraz Khan FK-106

9 June 2017



PK0004_0005

25-September-2017



HERBARIUM
DEPARTMENT OF BOTANY
PMAAS - AND AGRICULTURE UNIVERSITY RAIPUR

Date _____
Accession No. 11111 Voucher Specimen No. 3
Host _____
Botanical Name Astragalus filicentus
Local Name _____
Family _____
Local Use Banthal (cudh)
Date of Collection _____
Collected by Fozarj
Number of Sheets one sheet

Astragalus
filicentus
Psilocentrus



9

Bergenia ciliata

HERBARIUM
 DEPARTMENT OF BOTANY
 PNAS - ARII AGRICULTURE UNIVERSITY RAWALPINDI

Date _____

Accession No. 14111 Voucher Specimen No. 9

Habit Herb

Botanical Name Bergenia ciliata (Horn)

Local Name Chitab

Family Cruciferae

Locality Pothohar (Sudh)

Date of Collection _____

Collected by Fazal

Identified by Dr. Rehman



INCORPORATED INTO THE
MEDICAL BOTANY SPECIAL COLLECTION

FK-MS

EMORY UNIVERSITY HERBARIUM
FLORA OF ISLAMIC REPUBLIC OF PAKISTAN

Berberis julina Royle BERBERIDACEAE
Goral, Sindhwa, Asal Karim, Islamic Republic of Pakistan
common in dry habitat
flowers yellow in color very prickly
root decoction is used to treat diabetes, piles and jaundice, enteric
infections local name: Sumbal
Muhammad Faiz Khan FK-105 5 June 2007

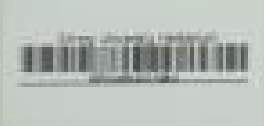

(10)



Handwritten note: 10/10/10

HERBARIUM
DEPARTMENT OF BOTANY
PMAS - ARID AGRICULTURE UNIVERSITY RAJAPURDI

Date _____

Accession No. Ec-4593 Number Specimen No. 11

Habit: _____

Botanical Name *Broussonetia pumila*

Local Name Kayson / Jangli Toot

Family: _____

Locality Gach

Date of Collection: _____

Collected By Arum Shah

Identified By Dr. Rajan



(32)

HERBARIUM
DEPARTMENT OF BOTANY
PMAS - ARID AGRICULTURE UNIVERSITY RAWALPINDI

Date _____
Accession No. 6934 Voucher Specimen No. 12
Host _____
Botanical Name capsella bursa-pastoris
Local Name _____
Family Brassicaceae
Locality Pallandri (Sull)
Date of Collection _____
Collected By Fazal
Identified By Dr. Rehmat



HERBARIUM
DEPARTMENT OF BOTANY
PAUNJ - AND AGRICULTURE UNIVERSITY RAWALPINDI

DATE _____

COLLECTOR Dr. R. K. Malik SPECIMEN No. 13

HOST _____

BOTANICAL NAME Cassia spicatarum

LOCAL NAME Garonda

FAMILY _____

LOCALITY Waliaanda (Sindh)

DATE OF COLLECTION _____

COLLECTED BY Fiaz

PREPARED BY Dr. Rohmat



Cichorium intybus



Fernon

HERBARIUM
DEPARTMENT OF BOTANY
PMAS - ARID AGRICULTURE UNIVERSITY RAWALPINDI

Date _____
Accession No. EK 4978 Voucher Specimen No. 1
Habit Herb
Botanical Name Cichorium intybus
Local Name Wadi / Chulhoy
Family Asteraceae
Locality Quary, Bahawalpur, Sahbanati
Date of Collection _____
Collected By FARAZ
Submitted By Dr. Rehman

HERBARIUM
 DEPARTMENT OF BOTANY
 UNIVERSITY OF TORONTO

DATE: _____
 COLLECTOR: Dalrymple No. 17
 LOCALITY: _____
 NAME: Calceolaria oppositifolia
 ORDER: _____
 FAMILY: Chacabacaceae (Cuscut.)
 SUBFAMILY: _____
 GENUS: Ferns
 SPECIES: Dr. Sargent



Number of specimens _____
 Date of collection _____
 Locality _____
 Name of collector _____
 Name of plant _____
 Order _____
 Family _____
 Genus _____
 Species _____
 Author _____
 Date _____

Calceolaria oppositifolia

DEPARTMENT OF BOTANY
 UNIVERSITY OF TORONTO

59



HERBARIUM
DEPARTMENT OF BOTANY
PMAS - ARD AGRICULTURE UNIVERSITY RAWALPINDI

Date _____
Accession No. 11450 Voucher Specimen No. 18
Name 11450
Botanical Name Cassia condensida (L.)
Local Name Barka / Sutha / Phul
Family Leguminosae
Locality _____
Date of Collection _____
Collected By _____
Identified By _____



HERBARIUM
DEPARTMENT OF BOTANY
PMAS - ARID AGRICULTURE UNIVERSITY RAWALPINDI

Date _____

Accession No. EL 502 Herbarium Specimen No. 19

Host _____

Botanical Name _____

Local Name Aghar Bark Chiriyayla

Family _____

Locality Rawalpindi (Middle)

Date of Collection _____

Collected By F. S. Khan

Identified By Dr. P. Ahmad



16

HERBARIUM
DEPARTMENT OF BOTANY
PMAS - ARID AGRICULTURE UNIVERSITY RAWALPINDI

Date _____

Accession No. 20502 Voucher Specimen No. 20

Plant _____

Botanical Name *Cynodon dactylon* L. Pers.

Local Name Khikhi

Family _____

Locality Numb Pe Panan (Gh)

Date of Collection _____

Collected By Fasih

Introduced By Dr. Rehmat



HERBARIUM
DEPARTMENT OF BOTANY
PMAS - ARID AGRICULTURE UNIVERSITY RAWALPINDI

Date _____
Accession No. Flora Voucher Specimen No. 24
Habit _____
Botanical No. Cynoplecton (Coccinellidae)
Local Name _____
Family _____
Locality Chas. Ahmad (Swat)
Date of collection _____
Collector Farooq
Number of sheets 02 Syds

C. 19



Scrubland

HERBARIUM
DEPARTMENT OF BOTANY
PMAS - ARID AGRICULTURE UNIVERSITY RAWALPINDI

Date _____

Accession No. 501 Collector Specimen No. 22

Height Shrub

Botanical Name *Dryopteris ~~indica~~ L.*

Local Name Jandari

Family Polypodiaceae

Locality Naxian (Sudh)

Date of Collection _____

Collected by Faqir

Identified by Dr. Ahmad



HERBARIUM
DEPARTMENT OF BOTANY
PAAS - ARI AGRICULTURE UNIVERSITY RAWALPINDI

Date _____

Accession No. 505 Voucher Specimen No. 23

Name _____

Botanical Name Dalmanella viscosa

Local Name _____

Family _____

Locality Ratan (Swat)

Date of Collection _____

Collector Fazal
Dr. Sajjad

Dalmanella viscosa

(5)



HERBARIUM
DEPARTMENT OF BOTANY
PMAS - ARID AGRICULTURE UNIVERSITY RAJAPUR
Date _____
Accession No. 5116 Voucher Specimen No. 24
Habit Herb
Botanical Name Meliplexis subrepens
Loc of Name Sindh
Family Asombaceae
Locality Tarantal (Sindh)
Date of Collection _____
Collected By Fazal
Identified By Dr. Rehman



HERBARIUM
DEPARTMENT OF BOTANY
PWAS - ARID AGRICULTURE UNIVERSITY RAWALPINDI

Date _____

Accession No. 25 / 2016 / 2016

Habit _____

Botanical Name Diospyros

Local Name Chalk

Family _____

Locality Sargodha

Date of Collection _____

Collected By Farooq

Identified By Dr. Sajjad

HERBARIUM
DEPARTMENT OF BOTANY
INDIAN AGRICULTURAL UNIVERSITY

Date _____
Accession No. 68004 V. No. 26
Plant _____
Botanical Name Dryopteris _____
Local Name _____
Family _____
Locality _____
Date of Collection _____
Collector(s) T. S. Ramani
Illustrated By S. R. Srinivasan



Dryopteris
Dryopteridaceae ?
Dryopteris
canadensis



44

HERBARIUM
DEPARTMENT OF BOTANY
PWAS - ARID AGRICULTURE UNIVERSITY RAHWALPINDI

Date _____
Accession No. 5029 Voucher Specimen No. 27
Habit Shrub
Botanical Name Elaeagnus Umbellata
Local Name Charroli
Family Elaeagnaceae
Locality Baral (Cudd)
Date of Collection _____
Collected By Feroz
Identified By Dr. Rehmat



Euphorbia helioscopia
Euphorbiaceae

HERBARIUM
DEPARTMENT OF BOTANY
UNIVERSITY OF TORONTO
No. 102
Euphorbia helioscopia
Euphorbiaceae
1890
No. 102



(3)

Prunus

Ficus palmata

HERRACHIUM
DEPARTMENT OF BOTANY
PMAS - ARID AGRICULTURE UNIVERSITY RAWALPINDI

Date _____

Accession No. 503 Voucher Specimen No. 31

Habit Tree

Botanical Name Ficus palmata Fourn.

Local Name Prunus

Family Moraceae

Locality Cher (Sudh)

Date of Collection _____

Collected By Farooq

Identified By Dr. Rehmat

(26)



HERBARIUM
 DEPARTMENT OF BOTANY
 PMAS - ARID AGRICULTURE UNIVERSITY RAWALPINDI

Date _____

Accession No. Ex. 544 Voucher Specimen No. 32

Plant Annual herb

Botanical Name Fragaria vesca

Local Name Ammaul mulla

Family Rosaceae

Locality Gazak (Sudh)

Date of Collection _____

Collected By Fareez

Identified By Dr. R. H. Murt



HERBARIUM
DEPARTMENT OF BOTANY
PMAS - ARID AGRICULTURE UNIVERSITY RAWALPINDI

Date _____
Accession No. 5515, Voucher Specimen No. 23
Habit Herb
Botanical Name *Cresotium wallichianum*
Local Name Khalo khalo (L.H.)
Family Cucurbitaceae
Locality Tawal Khal, CSUdho
Date of Collection _____
Collected By Fazal
Identified By Dr. Rehman F.



(2)

Spiraea

Pteris

has

HERBARIUM
DEPARTMENT OF BOTANY
PMAS - ARID AGRICULTURE UNIVERSITY RAWALPINDI

Date _____
Accession No. PK-516 Voucher Specimen No. 34
Habit _____
Botanical Name Ceanothus refolius
Local Name _____
Family _____
Locality Phulghari (the Sudhi)
Date of Collection _____
Collected By Faraz
Identified By Dr. Rehanat



INCORPORATED INTO THE
MEDICAL BOTANY SPECIAL COLLECTION



PK-104

EMORY UNIVERSITY HERBARIUM
FLORA OF ISLAMIC REPUBLIC OF PAKISTAN

Gentiana alberti Griseb.

GENTIANACEAE

Gushk, Sulaiman, Azad Kashmir, Islamic Republic of Pakistan.

common, dry wild habitat

flowers blue in color, always

anti-infective, hypoglycemic, used for renal retention (local name)
Noel Kamb

Mohammad Faiz Khan PK-104

3 June 2017



Michelle Liu

25 September 2017



30

Quercus optiva

30

HERBARIUM
DEPARTMENT OF BOTANY
PMAS - ARIO AGRICULTURE UNIVERSITY RAWALPINDI

Date _____

Accession No. PK-508 Voucher Specimen No. 36

Name _____

Botanical Name *Quercus optiva*

Local Name

Family _____

Locality Nalanda (Sudu)

Date of Collection _____

Collected By Fazal

Identified by Dr. Rahimul

HERBARIUM



HERBARIUM
DEPARTMENT OF BOTANY
PMAS, ANIL AGRICULTURE UNIVERSITY RAWALPINDI

Date _____
Accession No. 519 Voucher Specimen No. 37
Host Limber
Botanical Name Medeia lutea
Local Name Batyal
Family Biaknaceae
Locality Ganula (Shdby)
Date of Collection _____
Collected By Farooq
Identified By Dr. Rahmat



38

HERBARIUM
DEPARTMENT OF BOTANY
PMAS - ARID AGRICULTURE UNIVERSITY RAWALPINDI

Date _____
Accession No. 38 Specimen No. 38
Habit Shrub
Botanical Name Indigofera heterantha
Local Name Mangi Tandi
Family Leguminosae
Locality Kahala (Shahi)
Date of Collection _____
Collected By Farooq
Identified By Dr. Rahim

adha toda
Acanthaceae



Acanthaceae

adha toda

No. 1071 Date 10/10/2011
 Locality Forest
 Collector Prashant
 Local Name Adha toda
 Family Acanthaceae
 Part of Collection Herb
 No. of Sheets 1



HERBARIUM
DEPARTMENT OF BOTANY
PMAS - ARI AND AGRICULTURE UNIVERSITY RAWALPINDI

Date _____
Accession No. 5023 Voucher No. 162
No. _____
Botanical Name Leptodermis juncea
Local Name _____
Family _____
Locality Baluch, Sindh
Date of Collection _____
Collector Fazal
Sponsor Dr. Syed

Leptodermis juncea

Leptodermis juncea



HERBARIUM
DEPARTMENT OF BOTANY
PMAS - ARID AGRICULTURE UNIVERSITY RAWALPINDI

Date _____

Accession No. 42

Label _____

Botanical Name Lotus corniculatus

Local Name _____

Family _____

Locality Numb (Sindh)

Date of _____

Collector Fering

Identified by Dr Sajjad

Lotus corniculatus



PMAS - ARI
Date _____
Accession No. FX-5029
Herbarium Melaleuca
Locality Isabrin Para
Collector Fazog
Dr. Romat



(52)

Mentha longifolia

HERBARIUM
DEPARTMENT OF BOTANY
PMAS - ARID AGRICULTURE UNIVERSITY RAVALPINDI

Date _____
Accession No. 45031 Voucher Specimen No. 47
Habit Shrub
Botanical Name Mentha longifolia L.
Local Name Challa Baramulla
Family Lamiaceae
Locality Bairwan (Sudh)
Date of Collection _____
Collected By Farooq
Identified By Dr. Rehmat



Kala
Roodana

HERBARIUM
DEPARTMENT OF BOTANY
PMAS - ARID AGRICULTURE UNIVERSITY RAWALPINDI

Date _____
Accession No. 5032 Voucher Specimen No. 48
Habit Herb
Botanical Name Mentha arvensis L.
Local Name Kala Roodana
Family Lamiaceae
Locality Baitan
Date of Collection _____
Collected By Farooq
Identified By Dr. Rizmat



(No)

(51)

(5)

Mucuna biflora

HERBARIUM
DEPARTMENT OF BOTANY
PAAS - ARS AGRICULTURE UNIVERSITY RAWALPINDI

Date _____
Accession No. FCO/1 Voucher Specimen No. 51
Rabit _____
Botanical Name *Mucuna mucronata* Willd.
Local Name Sandi
Family _____
Locality Cheshm (Swath)
Date of Collection _____
Collected By Prof.
Identified By Dr. Rehman

(46)



HERBARIUM
DEPARTMENT OF BOTANY
PMS - AND AGRICULTURE UNIVERSITY RAWALPINDA

Date _____
Accession No. 537 Voucher Specimen No. 55
Name Herb.
Botanical Name Zenopsis near U.
Local Name Engelmasther
Family Cruciferae
Locality Dist. Gali
Date of Collection _____
Collected By Fang
Revised By Dr. Rahmat



HERBARIUM
DEPARTMENT OF BOTANY
PMAS - ARID AGRICULTURE UNIVERSITY RAWALPINDI

Date _____

Accession No. 57 Voucher Specimen No. 57

Habit _____

Botanical Name *Oplismenus compositus*

Local Name _____

Family P

Locality Nakhar Gurdiala

Date of Collection _____

Collected By Fazal

Identified By Dr. Sajid

Oplismenus
Compositus



HERBARIUM
DEPARTMENT OF BOTANY
PAAS - ARII AGRICULTURE UNIVERSITY RAWALPINDI

Date _____

Accession No. 56 Year of Specimen No. 56

Name _____

Scientific Name Stostegia limbata

Local Name _____

Family _____

Loc. Amthal Cswahy

Col. Faryaf

Collector Dr. Sujjad

Stostegia limbata



Geraniaceae

Geranium *occidentale*

HERBARIUM
MUSEUM OF PLANT CULTURE
RANALPINDI
Accession No. 1000 Voucher Specimen No. 100
Botanical Name *Geranium*
Local Name _____
Family _____
Locality Sorsan (Swat)
Date of Collection _____
Collected By Emil
Determined By P. Ahmad

~~Lythraceae~~
~~Lythraceae~~



HERBARIUM
DEPARTMENT OF BOTANY
PMAS - ARID AGRICULTURE UNIVERSITY RAHWALPURI

Date _____

Accession No. PK 502 Voucher Specimen No. 58

Material Herb

Botanical Name Oxalis corniculata (L.)

Local Name Kathala / Kathala / Kathala / Kathala / Kathala

Family Oxalidaceae

Locality Seri / Sindhar

Date of Collection _____

Collected By Farooq

Identified By Dr. Rizwan



59

HERBARIUM
DEPARTMENT OF BOTANY
PMAS - ARID AGRICULTURE UNIVERSITY RAWALPINDI

Date _____
Accession No. 59 Voucher Specimen No. 59
Herb. P. 1110
Botanical Name Platysa linearis
Local Name Stathel
Family Platysaceae
Locality Panthal (Sudh)
Date of Collection _____
Collected By Fazal
Identified By Dr. Ahmad



HERBARIUM
DEPARTMENT OF BOTANY
PAAS - ARIQ AGRICULTURE UNIVERSITY RAWALPINDI

Date _____
Accession No. 54 / Voucher Specimen No. 60
Host _____
Botanical Name Plantago asiatica L.
Local Name Salathia / Masal
Family Plantaginaceae
Locality Garah (Sudh)
Date of Collection _____
Collected By Farooq
Identified By Dr. Rehman



(50)

HERBARIUM
DEPARTMENT OF BOTANY
PMAS - ARID AGRICULTURE UNIVERSITY RAWALPINDI

Date _____

Accession No. Ex. 50/16 Voucher Specimen No. 62

Habit _____

Botanical Name DIC. ANNUA L.

Local Name 1-pan / malla

Family POACEAE

Locality Gorah (Sudh)

Date of Collection _____

Collected by Pasaf

Identified by Dr. Rana

(51)



Handwritten note: Plum

Handwritten note: Plum

HERBARIUM
DEPARTMENT OF BOTANY
PMAS - ARD AGRICULTURE UNIVERSITY RAWALPINDI

Date _____

Accession No. 507 / Other Specimen No. 65

Habit TREE

Botanical Name Prunus domestica

Local Name Prunus

Family ROSACEAE

Locality Garak (Sudha)

Date of Collection _____

Collector(s) Fauq

Illustrated by as Pakistan



(4)

Handwritten note:
Dried

HERBARIUM
DEPARTMENT OF BOTANY
PMAS - ARID AGRICULTURE UNIVERSITY RAWALPINDI

Date _____
Accession No. 508 Voucher Specimen No. 64
Host _____
Botanical Name *Prosopis juliflora*
Local Name دھنجد
Family _____
Locality Gaha Kanal (South)
Date of Collection _____
Collected by Fareef
Identified by Dr. Rehman



INCORPORATED INTO THE
MEDICAL BOTANY SPECIAL COLLECTION

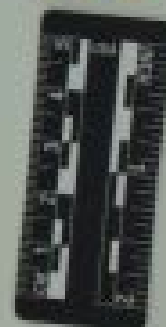
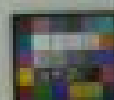

12-01

Herbarium 3011A 26-Sept-2007



EMORY UNIVERSITY HERBARIUM
FLORA OF ISLAMIC REPUBLIC OF PAKISTAN

Pyrus pashia (Burm. f.) DC. ex B. Don
"wild Himalayan pear"

ROSACEAE

Orangi, Sialkot, Azad Kashmir, Islamic Republic of Pakistan

roadside

tree, flowers white, fruits edible, round in shape

fruits edible, young shoots are ground into paste and used to cure
gout and skin infections, fruits are ground, dried used for liver
problems, Hepatitis B local name: tangi

Muhammad Faraz Khan FK-011

11 July 2010



(30)

HERBARIUM
DEPARTMENT OF BOTANY
PMAS - ARID AGRICULTURE UNIVERSITY RAJALPIND

Date _____
Accession No. 66 Voucher Specimen No. 66
Habit _____
Botanical Name Quercus laevis
Local Name Barkhad
Family _____
Locality Garala (Sindh)
Date of Collection _____
Collected By Fazoj
Identified By Dr. Rehmat

Specimen No. 47
Date _____
Name Ward
Local Name _____
Family Ranunculaceae Locality India

Ward
India



Ranunculus s.p.
Ranunculaceae



HERBARIUM
DEPARTMENT OF BOTANY
PMAS - ARID AGRICULTURE UNIVERSITY RAWALPINDI

Date _____
Accession No. 5251 Voucher Specimen No. 67
Habit Herb
Botanical Name Ranunculus lasiocarpus
Local Name Meloth
Family Ranunculaceae
Locality Pallandu (Sindh)
Date of Collection _____
Collected By _____
Identified By _____



36



HERBARIUM
DEPARTMENT OF BOTANY
PMAS - ARID AGRICULTURE UNIVERSITY RAWALPINDI

Date _____
Accession No. PK5052 Number of Specimen 68
Habit weed
Botanical Name *Ranunculus esculentus* Linn
Local Name Chikombu
Family Ranunculaceae
Locality Gorah (Study)
Date of Collection _____
Collected By Fazal
Identified By Dr. Rehamat



34

HERBARIUM
DEPARTMENT OF BOTANY
PMAS - ARID AGRICULTURE UNIVERSITY RAWALPINDI

Date _____

Accession No. 2553 Voucher Specimen No. 169

Habit Shrub

Botanical Name *Bauhinia*

Local Name Jarnal

Family Rubiaceae

Locality Gorah Cantta

Date of Collection _____

Collected By Farooq

Identified By Dr. Rehamat



Rubus fruticosus

PRAS. ATK. Herbarium of the Faculty of Science, Ain Shams University, Cairo, Egypt
 Date _____
 Accession No. 5155 Herbarium Specimen No. _____
 Habit Shrub Strawberry
 Botanical Name Rubus fruticosus
 Local Name Altraq
 Family Rosaceae
 Locality Chalok (Sudh)
 Date of Collection _____
 Collected By Foad
 Identified By Dr. Rahmat



HERBARIUM
DEPARTMENT OF BOTANY
PBIAS - ARID AGRICULTURE UNIVERSITY RAWALPINDI

Date _____
Accession No. FA-5051 Voucher Specimen No. 73
Habit Herb
Botanical Name *Rumex hastatus* Oakes
Local Name Chakriya
Family Ajgoniacae
Locality In Gulistan (Gardens)
Date of Collection _____
Collected By Fayaz
Identified By Dr. Rehman

(12)



HERBARIUM
DEPARTMENT OF BOTANY
PMAS - ARID AGRICULTURE UNIVERSITY RAJAPINDI

Date _____
Accession No. 11553 Voucher specimen No. 73
Year: 1960
Botanical Name *Linum nepalense*
Local Name _____
Family POLYCHALACEAE
Locality Narayan
Date of Collection _____
Collected by Arjun Malik
Determined by Dr. R. S. Mehta



HERBARIUM
DEPARTMENT OF BOTANY
PAFSA - AGRICULTURE UNIVERSITY - RAWALPINDI

Date _____

Accession No. Pa 506 Voucher Collection No. 77

Plant Herb

Botanical Name *Planum villosum* (L.)

Local Name Kach math

Family Solanaceae

Locality Diwan (Sudh)

Date of Collection _____

Collected by Fazal

Identified by Dr. Rehmat



HERBARIUM
DEPARTMENT OF BOTANY
PAWIS - AGRICULTURE UNIVERSITY BANGKOK

Date _____
Accession No. PL 208 No. of specimens 10
Herb. 108
Botanical Name Solanum sp. 108
Local Name _____
Family Solanaceae
Locality _____
Herb. No. _____
Collector Fern
Number as found

Solanum sp. 108
Solanum sp. 108

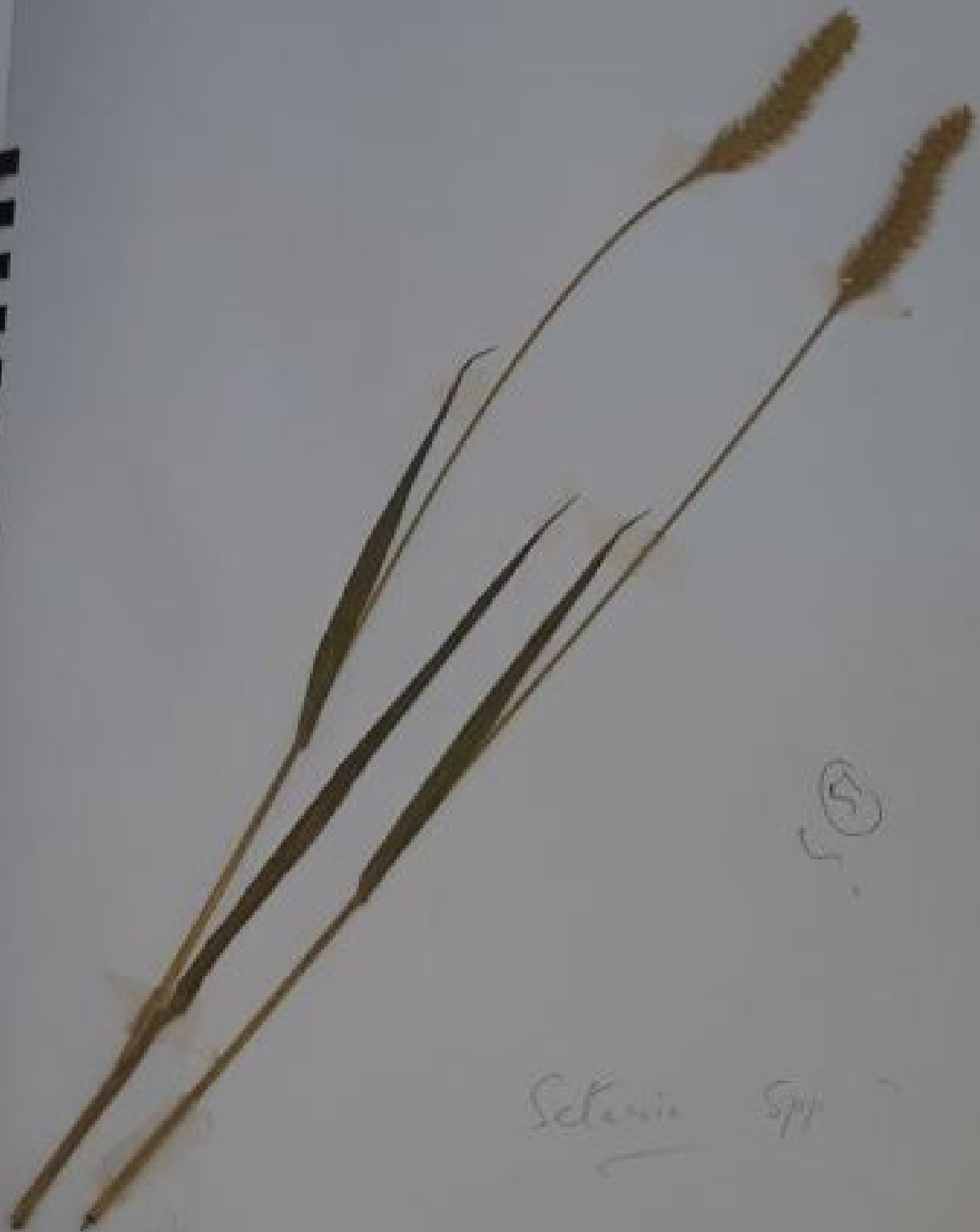

5

Setaria spp

50014

HERBARIUM
DEPARTMENT OF BOTANY
PMAS - ARID AGRICULTURE UNIVERSITY RAJALPURI

Date _____

Accession No. 50014 Voucher Specimen No. 80

Host grass

Botanical Name Setaria viridis

Local Name Somki qah

Family poaceae

Locality Diwan (Sudh)

Date of Collection _____

Collected By Farooq

Identified By Dr. Rehman



INCORPORATED INTO THE
MEDICAL BOTANY SPECIAL COLLECTION

PK-103

EMORY UNIVERSITY HERBARIUM
FLORA OF ISLAMIC REPUBLIC OF PAKISTAN

Swartzia chinensis (Swartz) Planch. et G.B. Clarke GENTIANACEAE
"Jilweera"

District District, Baluchistan, Azad Kashmir, Islamic Republic of Pakistan

wild herb, abundant

whitish yellow flowers, bitter to taste

roots have cooling effect used to treat diabetes and liver problems
local name: Chras

Muhammad Farid Khan PK-103

10 October 2017



Michelle Lim

25 September 2017



HERBARIUM
DEPARTMENT OF BOTANY
PAAS - ARID AGRICULTURE UNIVERSITY RAJALPURI

Date _____
Accession No. 5071 Voucher Specimen No. 87
Habit Herb
Botanical Name Taraxacum officinale
Local Name _____
Family _____
Locality Tankhal
Date of Collection _____
Collected By Puro 2
Identified By D. A. S. S. S.

Taraxacum officinale
Compositae



Tagetes minuta

DEPARTMENT OF BOTANY
UNIVERSITY OF KARACHI

Herbarium No. 82

Scientific Name Tagetes Minuta

Local Name _____

Number (Sindh)

Family Fam. Compositae

Dr. Rehmat

Looking for?



HERBARIUM
DEPARTMENT OF BOTANY
PAKISTAN AGRICULTURE UNIVERSITY RAWALPINDI

Date: _____
No. of Sheets: _____
Collector: Tulipa bellata
Locality: _____
Date: _____
Collector: W. W. Feroz
Dr. Sajjad

Tulipa sp

Tulipa bellata
Herbarium



75

HERBARIUM
DEPARTMENT OF BOTANY
PMAS - ARID AGRICULTURE UNIVERSITY RAWALPINDI

Date _____

Accession No. 507 Voucher Specimen No. 90

Host _____

Botanical Name Mimulus repens L.

Local Name Shall / pholl

Family Labiales

Locality Pantthal

Date of Collection _____

Collected By Feras

Identified By Dr. Rehmat



HERBARIUM
DEPARTMENT OF BOTANY
AND AGRICULTURE UNIVERSITY
No. _____
Accession No. FL-6035 91
Date _____
Botanical Name Trichodesma indicum
Local Name _____
Collector Mang (Sudh)
Date of Collection _____
Collector's Name Faraj
Dr. Rehmat

Trichodesma indicum



HERBARIUM
DEPARTMENT OF BOTANY
PMAS - ARID AGRICULTURE UNIVERSITY RAHWALPINDI

Date _____
Accession No. 1166 Herbarium Specimen No. 93
Habit Tree
Botanical Name *Alnus mollissima* Pinet
Local Name Wahar
Family Ulmaceae
Locality Pillandri (Sudhi)
Date of Collection _____
Collected By Feroz
Identified By Dr. Rehmat



HERBARIUM
DEPARTMENT OF BOTANY
PMAS - ARS AGRICULTURE UNIVERSITY RAWALPINDI

Date _____
Accession No. PK 5019 Herbarium 95
Plant _____
Botanical Name Verbena officinalis
Local Name _____
Family _____
Locality Pakistan Sher Khan
Date of Collection _____
Collector(s) Farooq
Number of Sheets one Sheet

Verbena officinalis



(96)

HERBARIUM
DEPARTMENT OF BOTANY
PMAS - ARID AGRICULTURE UNIVERSITY RAWALPINDI

Date _____
Accession No. PK-6280 Voucher Specimen No. 96
Habit Herb
Botanical Name Verbena thapsus Linn
Local Name KAKROT Tambala
Family Verbenaceae
Locality Slair (Sindh)
Date of Collection _____
Collected By Fayaz
Identified By Dr. Rehmat



82

HERBARIUM
DEPARTMENT OF PLANT
PMAS - ARID AGRICULTURE UNIVERSITY RAWALPINDI
Date _____
Accession No. 552 Voucher Specimen No. 98
Habit Herb
Botanical Name *Vilfa odorata*
Local Name Gul-Nakha
Family Violaceae
Locality Dhandbachi (Cuddi)
Date of Collection _____
Collected By Fazal
Herbarium No. Dr. Rehman



INCORPORATED INTO THE
MEDICAL BOTANY SPECIAL COLLECTION

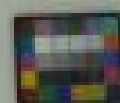
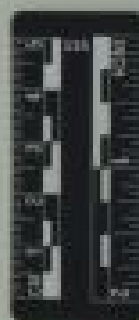

PK-71

Wahidullah Khan
10/10/2016 - 2017



EMORY UNIVERSITY HERBARIUM
FLORA OF ISLAMIC REPUBLIC OF PAKISTAN

Zanthoxylum armatum DC. RUTACEAE
"wajid prickly ash"

Bawal, Palimbi, Azad Kashmir, Islamic Republic of Pakistan.

Distributed in Bangladesh dry areas; common

shrub. Flowers less conspicuous, prominent wood, thorns on the stem

local name: wajid

Muhammad Yasir Khan PK-71

04 April 2016



HERBARIUM
DEPARTMENT OF BOTANY
PMA5 - AND AGRICULTURE UNIVERSITY RAWALPINDI

Date: _____
Accession No. 9135 Herbarium Department
Habit: Shrub
Botanical Name: Zizyphus jujuba
Local Name: _____
Family: _____
Locality: Rawal
Date of Collection: _____
Collector: Faris
Manager: Dr. Akmal