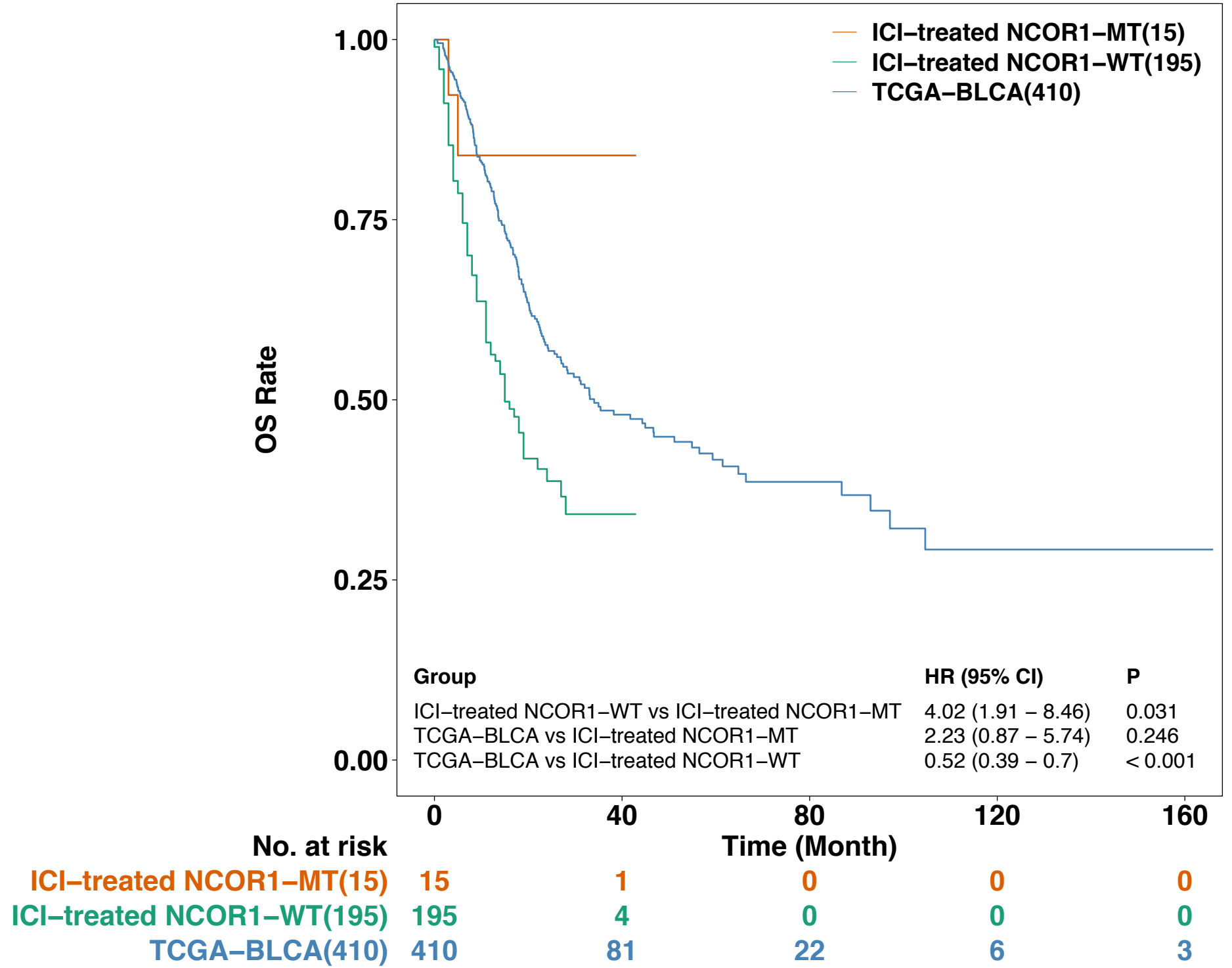
ICI−treated NCOR1−MT(15)
ICI−treated NCOR1−WT(195)
TCGA−BLCA(410)
OS Rate
1.00
0.75
0.50
0.25
0.00
Group
HR (95% CI)
P
ICI−treated NCOR1−WT vs ICI−treated NCOR1−MT
4.02 (1.91 − 8.46)
0.031
TCGA−BLCA vs ICI−treated NCOR1−MT
2.23 (0.87 − 5.74)
0.246
TCGA−BLCA vs ICI−treated NCOR1−WT
0.52 (0.39 − 0.7)
< 0.001
0
40
80
120
160
Time (Month)
No. at risk
ICI−treated NCOR1−MT(15) 15 1 0 0 0
ICI−treated NCOR1−WT(195) 195 4 0 0 0
TCGA−BLCA(410) 410 81 22 6 3