

Supplementary Figure 4

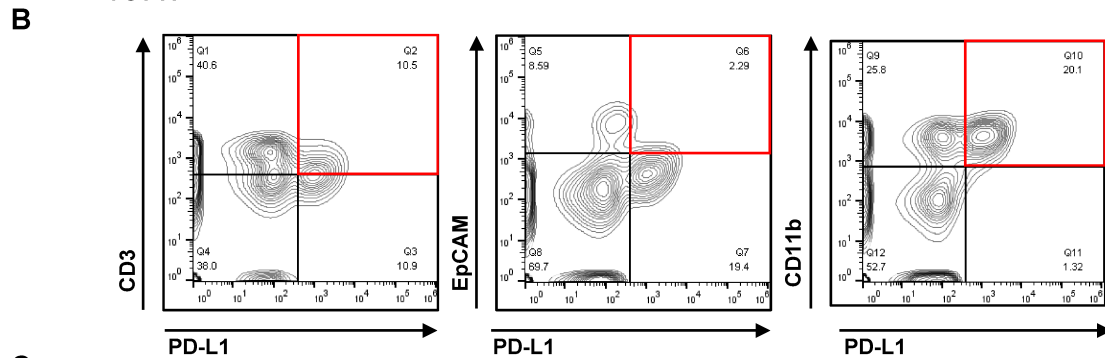
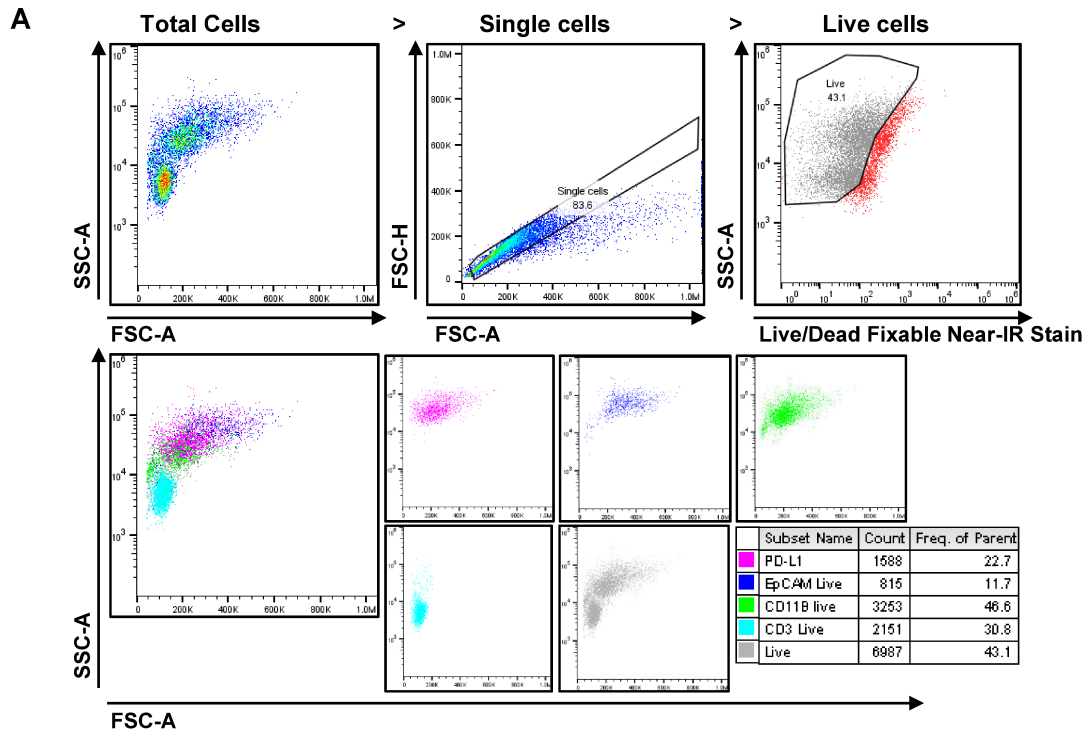

C

Sample ID	Cancer Type	EpCAM+, PD-L1+ (%)	CD3+, PD-L1+ (%)	CD11b+, PD-L1+ (%)
Patient 5	Breast	0.81	0.49	NA
Patient 6	Angiosarcoma	4.63	2.19	NA
Patient 7	Breast	3.34	3.79	NA
Patient 8	Peritoneum	9.2	5.9	NA
Patient 10	Breast	8.47	6.93	NA
Patient 13	Colorectal	2.29	10.5	20.1
Patient 14	Breast	10.4	11.1	10.2
Patient 15	Ovarian	5.16	26.7	38.7