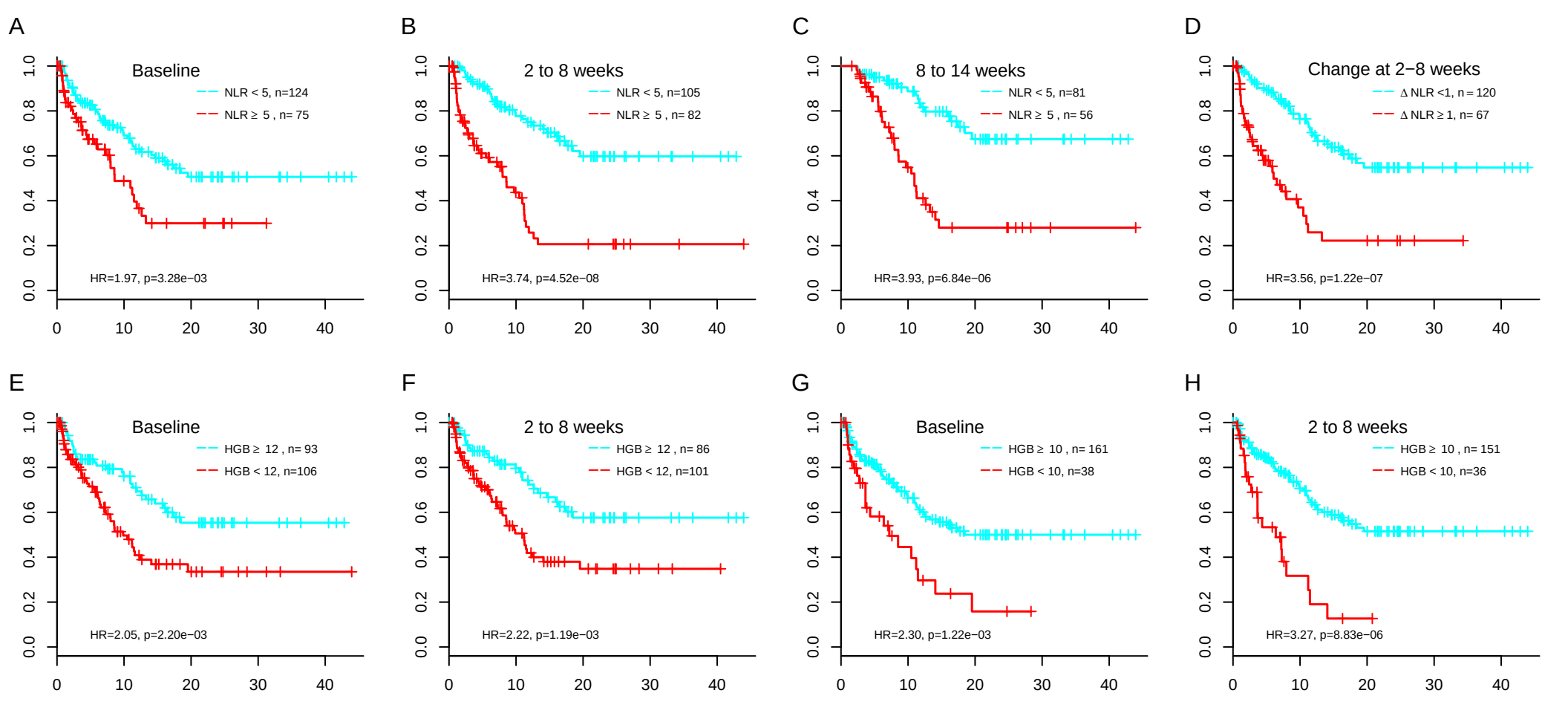
A
Baseline
NLR < 5, n=124
NLR ≥ 5 , n= 75
HR=1.97, p=3.28e−03
B
2 to 8 weeks
NLR < 5, n=105
NLR ≥ 5 , n= 82
HR=3.74, p=4.52e−08
C
8 to 14 weeks
NLR < 5, n=81
NLR ≥ 5 , n= 56
HR=3.93, p=6.84e−06
D
Change at 2−8 weeks
Δ NLR <1, n = 120
Δ NLR ≥ 1, n= 67
HR=3.56, p=1.22e−07
E
Baseline
HGB ≥ 12 , n= 93
HGB < 12, n=106
HR=2.05, p=2.20e−03
F
2 to 8 weeks
HGB ≥ 12 , n= 86
HGB < 12, n=101
HR=2.22, p=1.19e−03
G
Baseline
HGB ≥ 10 , n= 161
HGB < 10, n=38
HR=2.30, p=1.22e−03
H
2 to 8 weeks
HGB ≥ 10 , n= 151
HGB < 10, n=36
HR=3.27, p=8.83e−06
0.0
0.2
0.4
0.6
0.8
1.0
0
10
20
30
40