

Supplementary Information

Supplementary Figures:

Figure S1

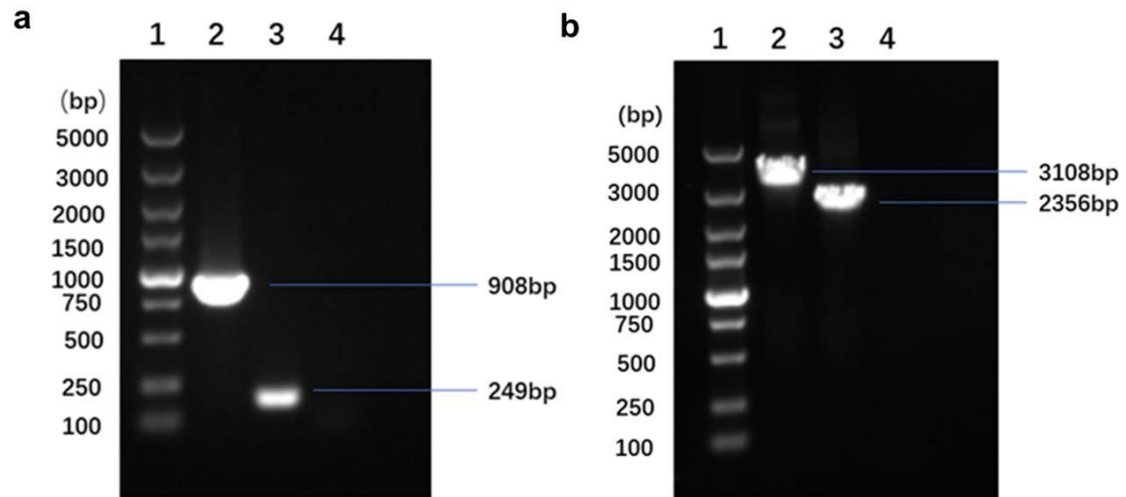

Figure S1. Identification of recombinant transfer vectors and recombinant bacmids. (a) Identification of recombinant transfer vectors by PCR. Lane 1: 5000bp DNA Marker; lane 2: recombinant transfer plasmid; lane 3: naked transfer plasmid; lane 4: negative control. (b) Identification of recombinant bacmids by PCR. Lane 1: 5000 bp DNA Marker; lane 2: recombinant bacmids; lane 3: naked bacmids; lane 4: negative control.