

Supplementary information

**Structural and biochemical mechanisms of
NLRP1 inhibition by DPP9**

In the format provided by the
authors and unedited

Structural and biochemical mechanisms of NLRP1 inhibition by DPP9

Menghang Huang^{1, #}, Xiaoxiao Zhang^{1, #}, Toh Gee Ann², Qin Gong⁴, Jia Wang¹, Zhifu Han¹, Bin Wu^{4,5}, Franklin Zhong^{2,3,*} and Jijie Chai^{1,6,7,*}

¹Beijing Advanced Innovation Center for Structural Biology, Tsinghua- Peking Joint Center for Life Sciences, Center for Plant Biology, School of Life Sciences, Tsinghua University, 100084 Beijing, China

²Lee Kong Chian School of Medicine, Nanyang Technological University, 11 Mandalay Road, 308232, Singapore

³Skin Research Institute of Singapore (SRIS), 8A Biomedical Grove, #06-06 Immunos, 138648, Singapore

⁴School of Biological Sciences, Nanyang Technological University

⁵Institute of Structural Biology, Nanyang Technological University

⁶Max Planck Institute for Plant Breeding Research, 50829 Cologne, Germany

⁷Institute of Biochemistry, University of Cologne, Zulpicher Strasse 47, 50674 Cologne, Germany

[#]Equal contributions

*To whom correspondence should be addressed: chaijj@mail.tsinghua.edu.cn or Franklin.zhong@ntu.edu.sg

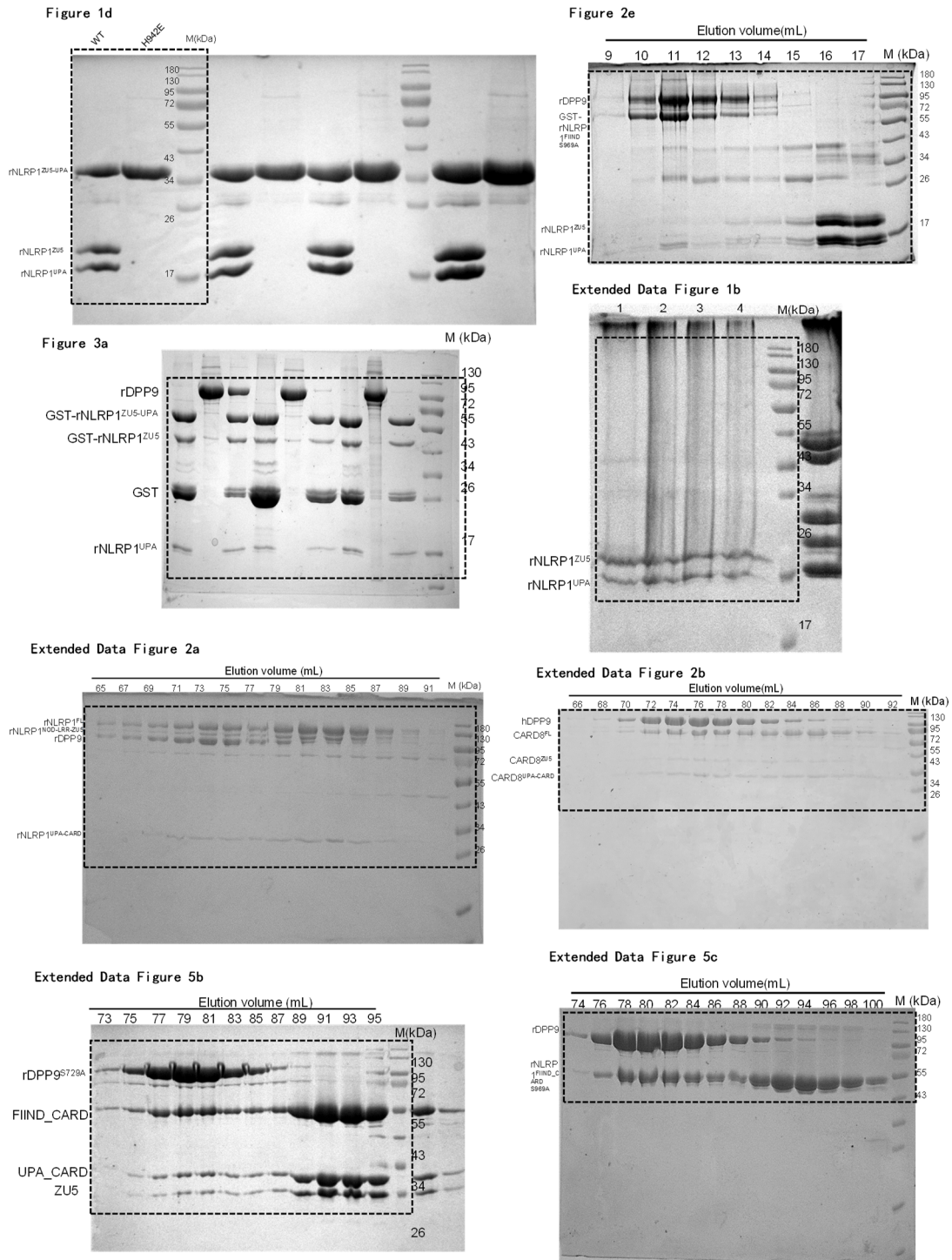

Supplementary Figure 1 | Full scans of comassie stained gels presented in Figure. 1d, 2e, 3a and Extended Data Figure 1b, 2a, 2b, 5b, 5c.

The frames surround areas that were cropped to assemble the main figures. The molecular weight of the ladder of each gel was marked.

Extended Data Figure 7a

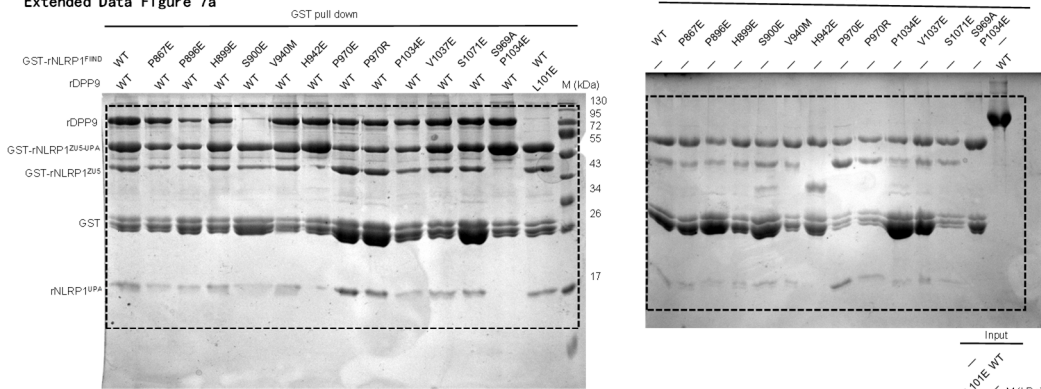

Extended Data Figure 7b

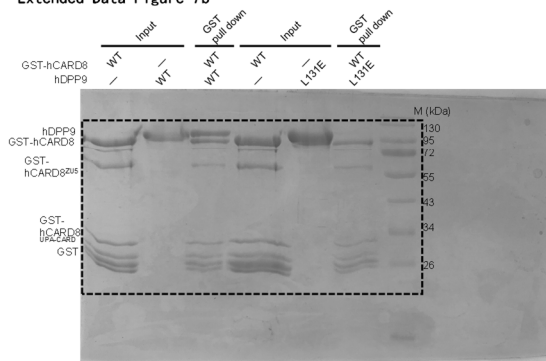

Extended Data Figure 7f

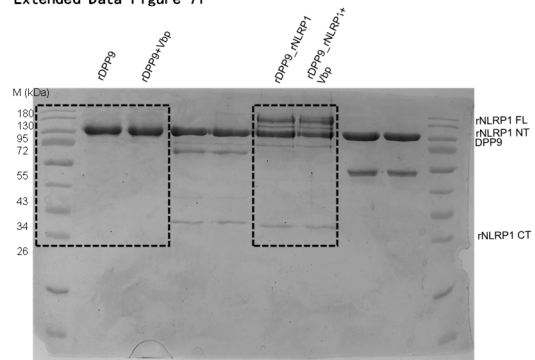

Extended Data Figure 8e

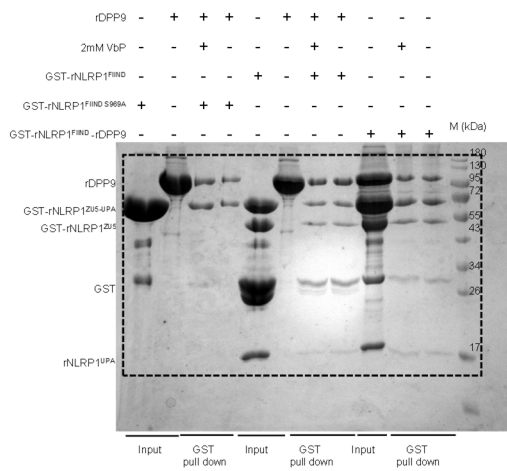

Extended Data Figure 8g

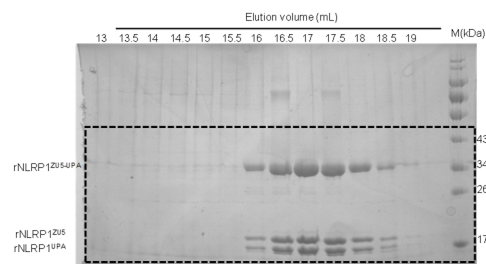

Supplementary Figure 2 | Full scans of commissie stained gels presented in Extended Data Fig. 7a, 7b, 7f, 8e and 8g.

The frames surround areas that were cropped to assemble the main figures. The molecular weight of the ladder of each gel was marked.

Figure 3b

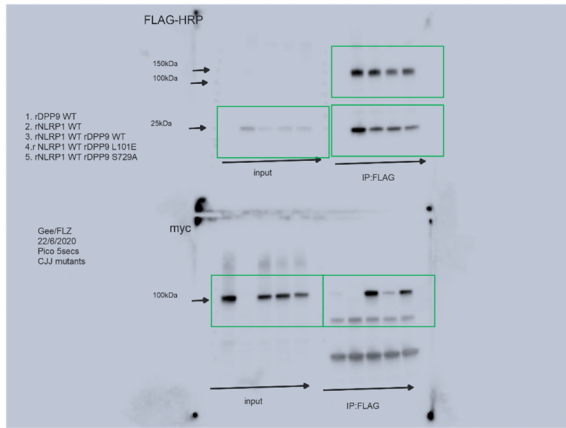

Figure 3e

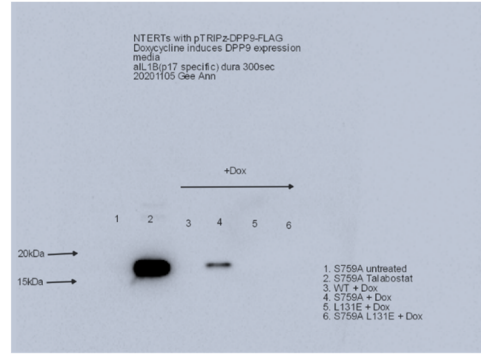
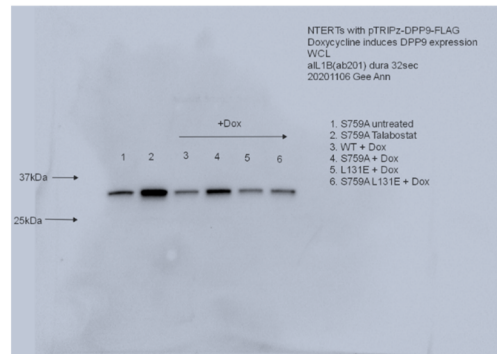
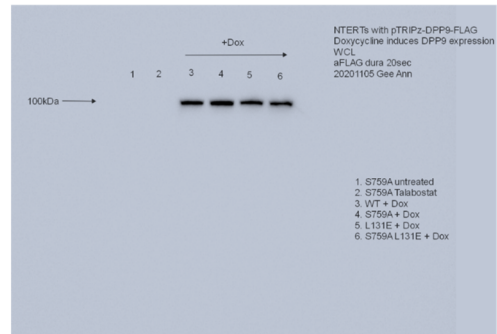
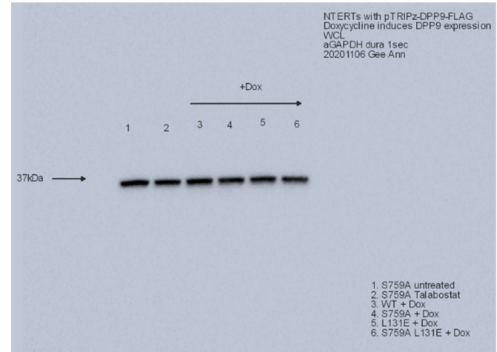
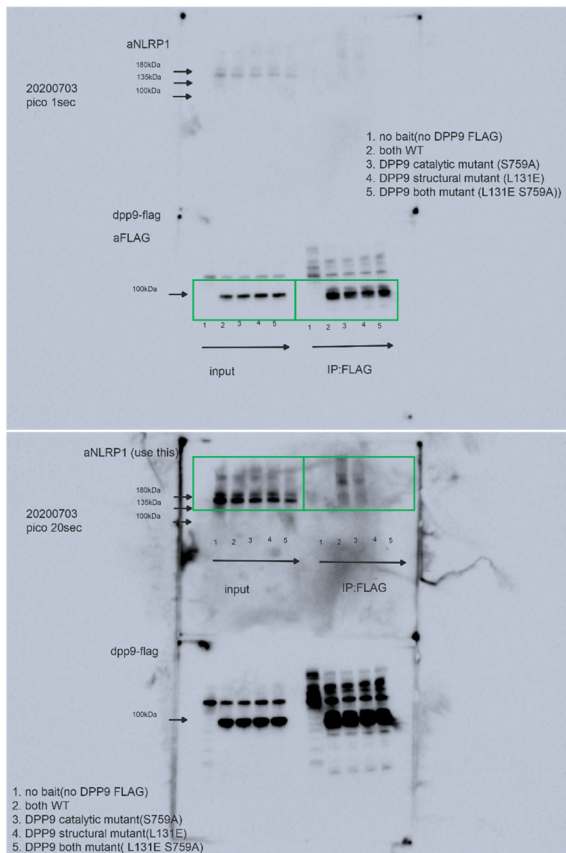

Figure 3c



Supplementary Figure 3 | Full scans of western blots presented in Fig. 3b, 3c and 3e.

The frames surround areas that were cropped to assemble the main figures. The molecular weight of the ladder of each gel was marked.

Extended Data Figure 7c

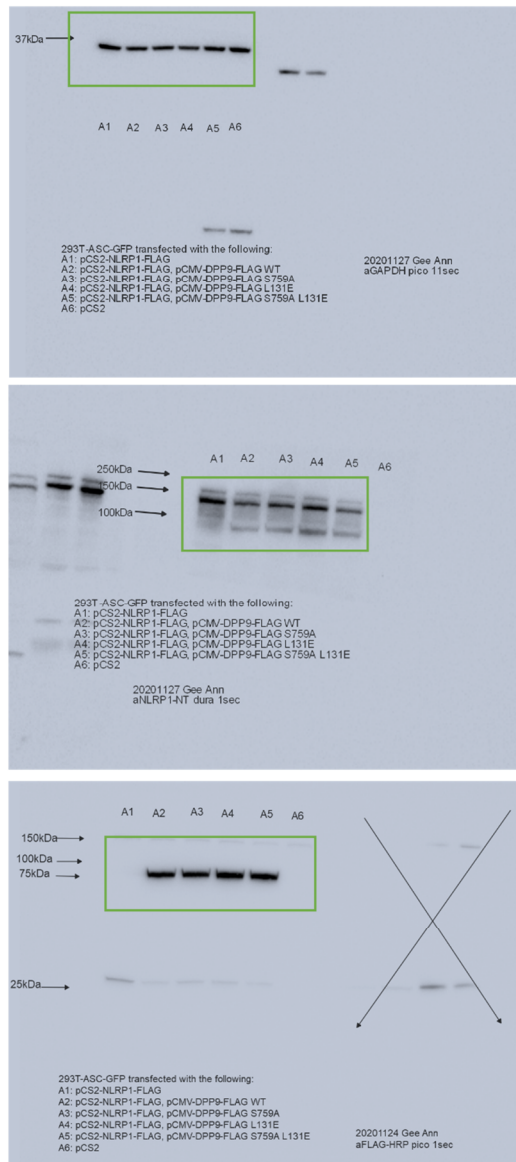

Extended Data Figure 7e

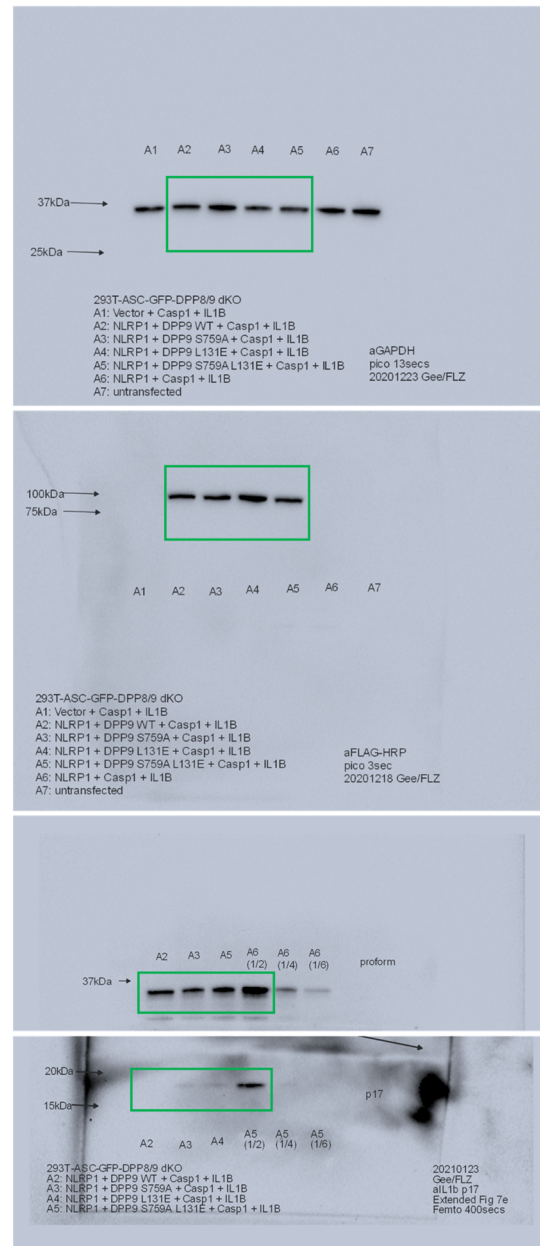

Supplementary Figure 4 | Full scans of western blots presented in Extended Data Fig. 7c and 7e.

The frames surround areas that were cropped to assemble the main figures. The molecular weight of the ladder of each gel was marked.

Extended Data Figure 8b

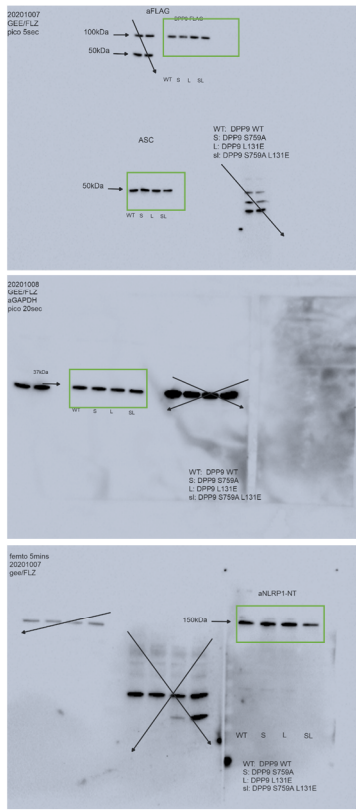

Extended Data Figure 8d

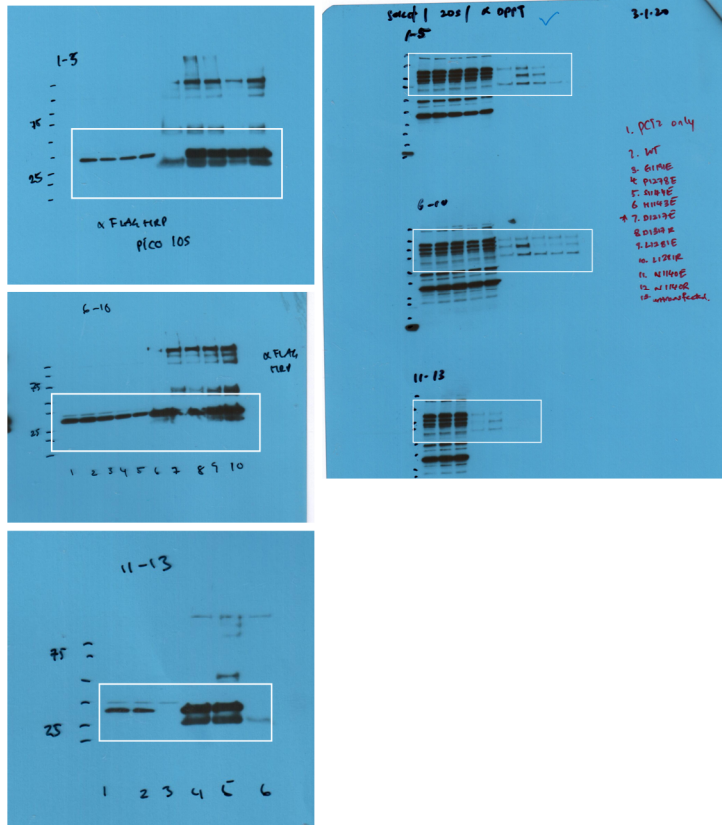

Extended Data Figure 8f

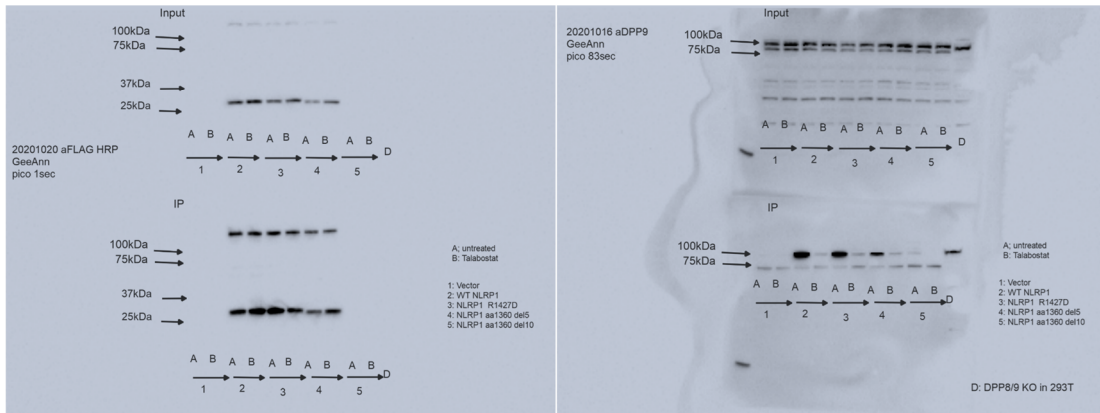

Supplementary Figure 5 | Full scans of western blots presented in Extended Data Fig. 8b, 8d and 8f.

The frames surround areas that were cropped to assemble the main figures. The molecular weight of the ladder of each gel was marked.