

Anti-melanoma effect of lycorine hydrochloride

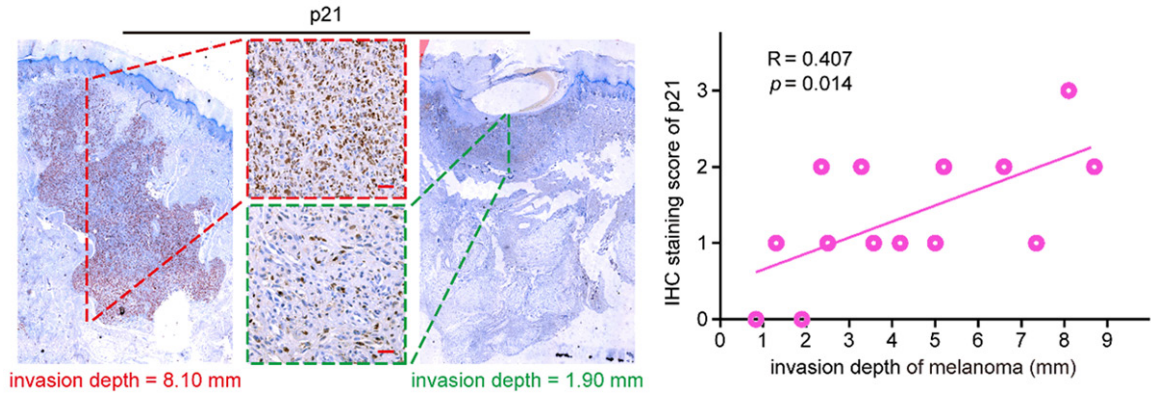

Figure S1. Correlation between p21 positive index and invasion depth of cutaneous melanoma. Scale bar, 100 μm.

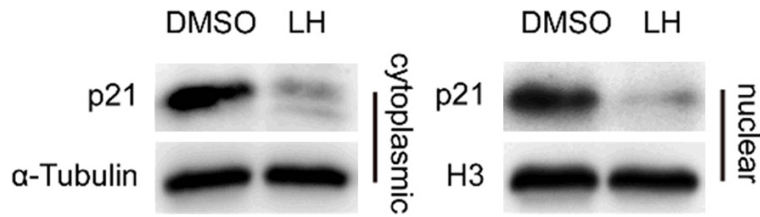

Figure S2. After treatment with 20 μM LH for 48 h, the expression of p21 in cytoplasm and nucleus of A375 cells was detected by western blotting analysis.